



# Port de Barcelona

MEMORIA ANUAL 2010



## 1 Financial statements

**The present chapter includes the balance sheet, the profit and loss statement and the source and application funds statement for fiscal year 2010.**



*Entity financed by the European Union  
Cohesion Fund*

## **INTRODUCTION**

**1.1. Balance Sheet**

**1.2. Profit and Loss Statement**

**1.3. Source and application funds statement**

# 1 Financial statements

## 1.1. Balance Sheet

	Thousand EUR			Thousand EUR	
	31/12/2010	31/12/2009		31/12/2010	31/12/2009
<b>NON CURRENT ASSETS</b>	<b>1,785,138</b>	<b>1,746,508</b>	<b>NET CAPITAL</b>	<b>1,272,997</b>	<b>1,194,795</b>
<b>Intangible fixed assets</b>	<b>16,641</b>	<b>16,174</b>	<b>Equity</b>	<b>978,042</b>	<b>896,598</b>
Industrial property and other intangible fixed assets	10,389	10,657	Capital	512,743	512,743
IT applications	6,252	5,517	Reserves	383,855	361,783
			Balance of the financial year	81,444	22,072
<b>Tangible fixed assets</b>	<b>1,418,176</b>	<b>1,365,304</b>			
Land and natural assets	193,142	170,733	<b>Adjustment for change in value</b>	<b>0</b>	<b>0</b>
Buildings	968,513	931,204			
Technical equipment and facilities	1,867	2,857	<b>Subsidies, donations and legacies received</b>	<b>294,955</b>	<b>298,197</b>
Tangible fixed assets and advance payments	243,594	247,459			
Other tangible	11,060	13,051	<b>NON CURRENT LIABILITIES</b>	<b>661,764</b>	<b>610,493</b>
<b>Property investments</b>	<b>205,079</b>	<b>230,263</b>	<b>Long-term provisions</b>	<b>22,680</b>	<b>24,589</b>
Land	177,928	200,337	Long-term provisions for staff benefits	0	0
Buildings	27,151	29,926	Provision for legal liabilities	22,680	24,589
			Other provisions	0	0
<b>L/t investments with group and associated companies</b>	<b>84,937</b>	<b>71,622</b>			
Capital instruments	74,447	61,580	<b>Long-term debt</b>	<b>497,527</b>	<b>450,720</b>
Loans to companies	10,490	10,042	Debt with credit institutions	494,000	449,222
			Suppliers of long-term tangible assets	0	0
<b>Long-term financial investments</b>	<b>60,213</b>	<b>59,874</b>	Other	3,527	1,498
Capital instruments	2,090	1,646			
Loans to third parties	1,499	1,638	<b>L/t debt with group and associated companies</b>	<b>0</b>	<b>0</b>
Public admin, official subsidies receivable	55,441	55,441			
Other financial assets	1,183	1,149	<b>Deferred tax liabilities</b>	<b>141,557</b>	<b>135,184</b>
<b>Non current commercial accounts receivable</b>	<b>92</b>	<b>3,271</b>	<b>Long-term accruals and deferred income</b>		
<b>CURRENT ASSETS</b>	<b>212,766</b>	<b>150,730</b>	<b>CURRENT LIABILITIES</b>	<b>63,143</b>	<b>91,950</b>
<b>Stocks</b>	<b>226</b>	<b>251</b>	<b>Short-term provisions</b>	<b>0</b>	<b>9,924</b>
<b>Commercial and other accounts receivable</b>	<b>60,205</b>	<b>33,613</b>	<b>Short-term debts</b>	<b>23,281</b>	<b>58,079</b>

	Thousand EUR			Thousand EUR	
	31/12/2010	31/12/2009		31/12/2010	31/12/2009
Customers for sales and services provided	35,454	21,109	Debt with credit institutions	6,053	3,202
Customers and debt with group and associated companies	21,772	3,479	Short-term suppliers of tangible assets	14,729	45,788
Miscellaneous receivable accounts	557	969	Other financial liabilities	2,499	9,089
Public admin, official subsidies pending receipt	0	0			
Other loans with public administrations	2,422	8,056	<b>Short-term debt with group and associated companies</b>	<b>648</b>	<b>570</b>
<b>Short-term investments with group and associated companies</b>		<b>383</b>	<b>Trade creditors and other accounts payable</b>	<b>39,205</b>	<b>23,362</b>
			Creditors and other accounts payable	29,835	15,527
<b>Short-term financial investments</b>	<b>125</b>	<b>127</b>	Public administrations, down-payments of subsidies	<b>0</b>	<b>0</b>
Loans to companies	125	127	Other debts with public administrations	9,370	7,835
<b>Accruals and deferred income</b>	<b>823</b>	<b>689</b>	<b>Accruals and deferred income</b>	<b>9</b>	<b>15</b>
<b>Cash and other equivalent liquid assets</b>	<b>151,387</b>	<b>115,667</b>			
Cash and banks	14,887	8,667			
Other equivalent liquid assets	136,500	107,000			
<b>TOTAL ASSETS</b>	<b>1,997,904</b>	<b>1,897,238</b>	<b>TOTAL LIABILITIES</b>	<b>1,997,904</b>	<b>1,897,238</b>

## 1.2. Profit and Loss Statement

(Thousand EUR)	2010	2009	Variación	%Var
<b>Net turnover</b>	<b>167,360</b>	<b>162,197</b>	<b>5,163</b>	<b>0,0318317</b>
<b>Port fees</b>	<b>160,631</b>	<b>151,688</b>	<b>8,943</b>	<b>0,0589565</b>
Fees for exclusive occupation of public port domain	58,867	57,858	1,009	0,0174392
Fees for the special use of port facilities	82,539	77,340	5,199	0,0672227
Vessel fees	29,536	29,304	232	0,007917
Sport boat fees	603	565	38	0,0672566
Passenger fees	7,871	6,797	1,074	0,1580109
Goods fees	44,333	40,465	3,868	0,0955888
Fresh fishing fees	196	209	-13	-0,062201
Fees for special use of the public port domain	18,371	15,690	2,681	0,1708732
Fees for non-commercial services	854	800	54	0,0675
<b>Other business income</b>	<b>6,729</b>	<b>10,509</b>	<b>-3,780</b>	<b>-0,359692</b>
Additions to fees	2,342	7,891	-5,549	-0,703206
Rates and other	4,387	2,618	1,769	0,6757066
<b>Other operating income</b>	<b>6,925</b>	<b>6,624</b>	<b>301</b>	<b>0,0454408</b>
Accessory and other current management income	3,068	2,721	347	0,1275266
Operating subsidies incorporated into the the result of the financial year	140	126	14	0,1111111
Income from reversion of concessions	835	835	0	-
Interport Fund compensation received	2,882	2,942	-60	-0,020394
<b>Staff costs</b>	<b>-34,360</b>	<b>-34,213</b>	<b>-147</b>	<b>4,2966124</b>
Wages, salaries and similar	-22,079	-22,278	199	-8,932579
Indemnities	-2,698	-2,292	-406	177,13787
Social charges	-9,583	-9,643	60	-6,22213
Provisions	0	0	0	-

(Thousand EUR)	2010	2009	Variación	%Var
<b>Other operating expenses</b>	<b>-41,299</b>	<b>-48,041</b>	<b>6,742</b>	<b>-0,140338</b>
External services	-24,020	-21,263	-2,757	0,1296619
Repairs and upkeep	-8,844	-5,047	-3,797	0,7523281
Services from independent professionals	-4,136	-4,127	-9	2,1807608
Supplies and consumption	-1,511	-1,624	113	-69,58128
Other external services	-9,529	-10,465	936	-89,44099
Taxes	-1,250	-1,396	146	-104,5845
Losses, deterioration and variation of provisions for commercial operations	-1,060	-5,173	4,113	
Other current management expenses	-3,788	-8,439	4,651	-0,551132
State Ports contribution	-6,068	-6,460	392	-60,68111
Interport Fund contribution	-5,113	-5,310	197	-37,09981
<b>Depreciation of tangible assets</b>	<b>-40,750</b>	<b>-40,594</b>	<b>-156</b>	<b>3,8429325</b>
<b>Booking of non-financial tangible and other subsidies</b>	<b>5,694</b>	<b>8,126</b>	<b>-2,432</b>	<b>-0,299286</b>
<b>Reserves</b>	<b>1,422</b>	<b>0</b>	<b>1,422</b>	<b>-</b>
<b>Deterioration and result from disposal of fixed assets</b>	<b>-3,774</b>	<b>957</b>	<b>-4,731</b>	<b>-0,004944</b>
Deterioration and losses	-3,650	91	-3,741	-0,04111
Results of disposal and other	-124	866	-990	-1,143187
<b>Other results</b>	<b>16,628</b>	<b>-25,042</b>	<b>41,670</b>	<b>-1,664004</b>
Exceptional income	16,628	0	16,628	-
Exceptional expenses	0	-25,042	25,042	-1
<b>OPERATING RESULT</b>	<b>77,846</b>	<b>30,014</b>	<b>47,832</b>	<b>1,5936563</b>
<b>Financial income</b>	<b>12,981</b>	<b>4,921</b>	<b>8,060</b>	<b>1,6378785</b>
From capital instrument holdings	288	679	-391	-0,575847
From securities and other financial instruments	11,337	3,391	7,946	2,3432616
Incorporation of financial expenses to assets	1,356	851	505	0,5934195
<b>Financial expenses</b>	<b>-12,479</b>	<b>-11,780</b>	<b>-699</b>	<b>59,337861</b>
For debts with third parties	-11,232	-10,366	-866	83,54235
For updating of provisions	-1,247	-1,414	167	-118,1047
<b>Change of reasonable value in financial instruments</b>	<b>-2,028</b>	<b>-1,051</b>	<b>-977</b>	<b>929,59087</b>
<b>Deterioration and result of disposal of financial instruments</b>	<b>5,124</b>	<b>-32</b>	<b>5,156</b>	
Deterioration and losses	0	-32	32	
Results of disposal and other	5,124	0	5,124	
<b>FINANCIAL RESULTS</b>	<b>3,598</b>	<b>-7,942</b>	<b>11,540</b>	
<b>PRE-TAX RESULT</b>	<b>81,444</b>	<b>22,072</b>	<b>59,372</b>	
<b>Tax on profits</b>	<b>-</b>	<b>-</b>	<b>-</b>	<b>-</b>
<b>BALANCE OF THE FINANCIAL YEAR</b>	<b>81,444</b>	<b>22,072</b>	<b>59,372</b>	

### 1.3. Source and application funds statement

(Thousand EUR)	2010	2009
<b>APPLICATIONS</b>	<b>111,110</b>	<b>151,339</b>
<b>New non current assets</b>	<b>95,541</b>	<b>115,131</b>
Intangible fixed assets purchased	2,333	2,285
Tangible fixed assets purchased	69,025	105,215
Financial fixed assets purchased	24,183	7,631
<b>Interport Fund contribution</b>	<b>5,113</b>	<b>5,310</b>
<b>Removal of non current liabilities</b>	<b>10,456</b>	<b>30,898</b>
Cancellation/Transfer of debt with credit institutions	5,222	2,444
Cancellation/Transfer of debts with suppliers of tangible assets	0	0
Cancellation/Transfer of debt with group and associated companies	0	7,571
Cancellation/Transfer to short term of long-term accruals	4,114	474
Application and transfer to short term of long-term provisions	1,120	20,409
<b>SOURCES</b>	<b>201,953</b>	<b>132,125</b>
<b>Resources from operations</b>	<b>92,815</b>	<b>75,353</b>
<b>Interport Fund compensation received</b>	<b>2,882</b>	<b>2,942</b>
<b>Income from reversion of concessions</b>	<b>3,287</b>	<b>0</b>
<b>New non current liabilities</b>	<b>62,829</b>	<b>50,395</b>
Long-term debts with credit institutions	50,000	50,000
Long-term debt with group and associated companies	0	395
Advances received for sales or services rendered	12,829	0
<b>Removal of non current assets</b>	<b>18,879</b>	<b>3,435</b>
Disposal of tangible fixed assets	11	2,283
Disposal of capital instruments	15,324	0
Cancellation/Transfer to short term of other long-term financial investments	3,544	1,152
<b>Other sources</b>	<b>21,261</b>	<b>0</b>
<b>Excess of sources over applications</b>	<b>90,843</b>	<b>0</b>
<b>Excess of applications over sources</b>	<b>0</b>	<b>19,214</b>



## **2 Technical characteristics of the Port**

**This chapter contains a physical description of the Port of Barcelona; its geographic location and climatic conditions, its land accesses, the location of lighthouses and beacons which facilitate maritime access, the distribution by use of the port's 828.9 ha of land (including the ZAL) and the draught along the more than 20 km of wharves. Finally, this chapter contains an inventory of the facilities and equipment in the Port.**



## **INTRODUCTION**

### **2.1. General conditions**

#### **2.1.1. Location**

#### **2.1.2. Wind pattern**

#### **2.1.3. Deep-water or theoretical storm pattern**

#### **2.1.4. Tides**

#### **2.1.5. Entrance**

##### **2.1.5.1. Access channel**

##### **2.1.5.1. bis Map of access channels and anchorage areas**

##### **2.1.5.2. Entrance mouth**

##### **2.1.5.3. Use of tugs for vessels entering and departing**

##### **2.1.5.4. Largest vessel entered in the last five years**

#### **2.1.6. Flotation areas (Ha)**

##### **2.1.6.1. Zone 1**

##### **2.1.6.2. Zone 2**

### **2.2. Facilities for maritime trade**

#### **2.2.1. Wharves and berths**

##### **2.2.1.1. Classification by basin**

##### **2.2.1.2. Classification by use and draught**

#### **2.2.2. Land area and storage facility areas (m2)**

#### **2.2.3. Refrigerated warehouses and ice factories**

#### **2.2.4. Passenger terminals**

#### **2.2.5. Fishing facilities**

#### **2.2.6. Buildings and facilities for public use**

### **2.4. Ships' facilities**

#### **2.4.1. Seawalls**

##### **2.4.1.1. Dry docks**

##### **2.4.1.2. Floating docks**

#### **2.4.2. Slipways**

#### **2.4.3. Shipyards**

#### **2.4.4. Ships' supply service**

### **2.5. Dockside cargo-handling equipment**

#### **2.5.1. Cranes**

##### **2.5.1.1. Dock cranes**

##### **2.5.1.2. Mobile cranes**

##### **2.5.1.3. Number of cranes. Summary**

#### **2.5.2. Special loading and unloading facilities**

#### **2.5.3. Rolling stock**

#### **2.5.4. Auxiliary loading, discharge and transport equipment**

**2.6. Floating equipment**

**2.6.1. Dredgers**

**2.6.2. Tugboats**

**2.6.3. Sludge lighters, lighters and barges**

**2.6.4. Floating cranes**

**2.6.5. Other auxiliary service equipment**

**2.7. Land accesses and communications**

**2.7.1. Land accesses and internal communications**

**2.7.2. Map of internal communications**

**2.7.3. Map of land accesses**

**2.8. Brief description of facilities for specific traffic types**

**2.9. General map of lights and beacons**

**2.10. General map of Port**

## 2 Technical characteristics of the Port

### 2.1. General conditions

#### 2.1.1. Location

Longitude	2° 10' E
Latitude	41° 21' N

#### 2.1.2. Wind pattern

Prevailing	3rd Quadrant
Dominant	1st. Quadrant

#### 2.1.3. Deep-water or theoretical storm pattern

Length	300'
Maximum wave height (2h = Hs)	5
Maximum wave length (2L)	207
Significant wave	2,5

#### 2.1.4. Tides

Maximum tidal range	125 cm
Height of LLW with respect to port zero mark	-5 cm
Height of HHW with respect to port zero mark	120 cm

#### 2.1.5. Entrance

##### 2.1.5.1. Access channel

###### North entrance channel

Position	125° / 305° v
Width	926 m
Longitude	2.778 m
Water depth in LLW	30 m
Sea bottom characteristics	mud

###### South entrance channel

Position	166° / 346° v
Width	from 926 to 1.111 m
Longitude	2.222 m
Water depth in LLW	50 m
Sea bottom characteristics	mud

2.1.5.1. bis Map of access chanel and anchorage areas

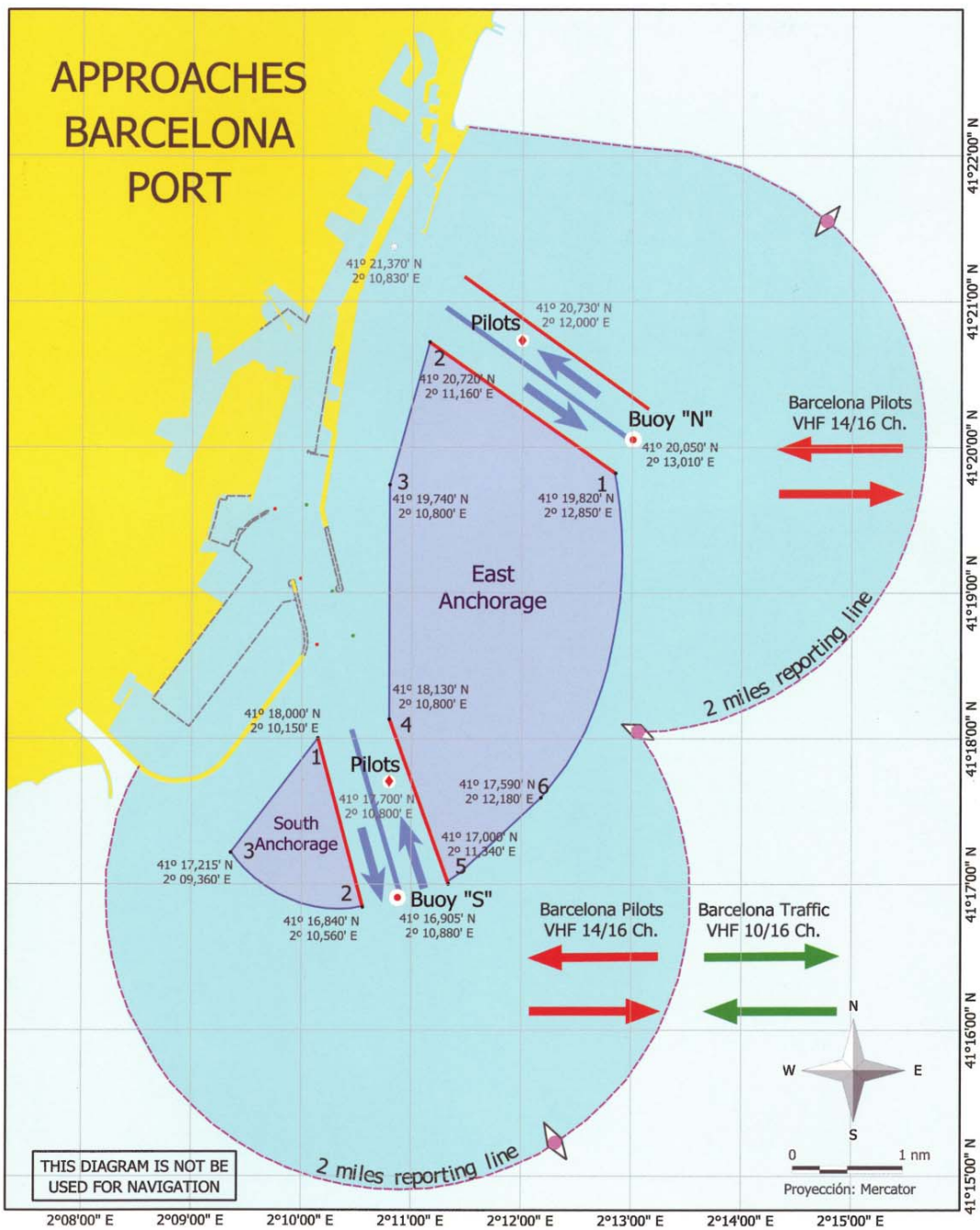

### 2.1.5.2. Entrance mouth

North entrance mouth	
Position	015° / 195° v
Width	278 m
Water depth in LLW	11.50 m
Maximum recorded current	1 cm/sec
South entrance mouth (works underway)	
Position	166° / 346° v
Width	525 m
Water depth in LLW	18.5 m
Maximum recorded current	8 cm/sec

### 2.1.5.3. Use of tugs for vessels entering and departing

## 2.1.5. Entrances

### 2.1.5.4. Largest vessel entered in the last five years

Characteristics	Greatest length		Greatest depth at water level	
	Zone 1	Zone 2	Zone 1	Zone 2
Name	Mette Maersk	MSC Sandra	Maersk Altair	Castillo de Trujillo
Nationality	Dinamarca	Panamá	Singapur	España
GT	98.268	43.575	108.393	21.589
TPM	115.993	61.468	110.295	29.500
Length	371	273,70	337.6	182
Depth at Water level	15.5	13	15	11,4
Type	Container ship	Container ship	Container ship	Tanc
Incoming or outgoing real draught	12,00	8,00	14.70	11.40

### 2.1.6. Flotation areas (ha)

#### 2.1.6.1. Zone 1

LOCATION	Outer harbour	Basins			Total (ha)
		Commercial	Fishing	Rest	
Inner port (between entrance mouth beacons)	-	331.30	3.68	581.52	916.50

## 2.1.6.2. Zone 2

Location	Accesses	Anchorage	Rest	Total (ha)
Limit of the port service	492.24	1,604.71	2,444.35	4,541.30

## 2.2. Facilities for maritime trade

### 2.2.1. Wharves and berths

#### 2.2.1.1. Classification by basin

Name	Length (lm)	Draught (m)	Width (m)	Uses
<b>Service</b>				
<b>COMMERCIAL DOCKS</b>				
00A Adossat Wharf Mod. 1-10	480.00	16.00	192,0	Bulk products, General cargo
00A Adossat Wharf Mod. 10-ramp	30.00	16.00	30,0	RO-RO vessels
01D Adossat Wharf (ramp S)	30.00	16.00	30,0	RO-RO vessels
01D Adossat Wharf Mod. 1-10	500.00	12.00	170,0	General cargo
01D Adossat Wharf Mod. 11-22	603.00	12.00	75,5	Passengers
01D Adossat Wharf (ramp N)	21.10	12.00	31	RO-RO vessels
01E Adossat Wharf (ramp)	21.10	11.80	31	RO-RO vessels
01E Adossat Wharf Mod. 1-15	765.00	11.80	75,5	Passengers
15B Espanya Wharf (Est)	310.00	8.60	12	Passengers and representative vessels
17B Drassanes Wharf	99.50	7.00	23	Passengers/ RO-RO
17B Drassanes Wharf (ramp)	29.00	7.00	15,6	Passengers/ RO-RO
18A Barcelona Wharf (Nord) (ramp)	24.20	8.00	15,6	Passengers/ RO-RO
18A Barcelona Wharf (Nord)	481.00	8.00	80	Passengers/ RO-RO
18B Barcelona Wharf (Est)	160.00	9.50	40	Passengers
18C Barcelona Wharf (Sur)	430.00	9.00	80	Passengers/ RO-RO
18C Barcelona Wharf (Sur) (ramp)	25.00	9.00	25	Passengers/ RO-RO
19A Sant Bertran Wharf (ramp N.)	25.00	11.00	25	Passengers/ RO-RO
19A Sant Bertran Wharf	258.00	11.00	83,0	Passengers/ RO-RO
19A Sant Bertran Wharf (ramp S.)	30.00	11.00	50	Passengers/ RO-RO
19B Sant Bertran Wharf (ramp N.)	30.00	11.00	50,0	Passengers/ RO-RO
19B Sant Bertran Wharf	221.00	11.00	83,0	Passengers/ RO-RO
19B Sant Bertran Wharf (ramp S.)	22.00	11.00	30	Passengers/ RO-RO
20A Ponent Wharf (Nord) (ramp O.)	23.00	7.80	30,0	Passengers/ RO-RO
20A Ponent Wharf (Nord) (1r. stretch)	294.00	7.80	45,0	Passengers/ RO-RO
20A Ponent Wharf (Nord) (ramp E.)	30.00	7.80	14	Passengers/ RO-RO
20B Ponent Wharf (Nord) (2n. stretch)	89.60	7.80	29,0	General cargo
20C Ponent Wharf (Est)	284.00	9.50	33	General cargo
20D Ponent Wharf (Sur Wharf ) (ramp)	30.00	11.20	12,0	Passengers/ RO-RO
20D Ponent Wharf (S)	306.00	11.20	62	Passengers/ RO-RO
21A Costa Wharf (ramp N)	30.15	11,2	10	Passengers/ RO-RO
21A Costa Wharf	421.00	11.20	66,0	Passengers/ RO-RO
21A Costa Wharf (ramp S)	35.00	11,2	30	RO-RO vessels
22A Contradic Wharf (N) (ramp)	28.00	11.20	35,0	RO-RO vessels
22B Contradic Wharf (E)	241.00	10.80	13	Solid bulks by special facility
22C Contradic Wharf (S)	419.00	12.00	160	Liquid and solid bulks by special facility
22C Contradic Wharf (S) (ramp)	25.00	12.00	14.00	RO-RO vessels

Name	Length (lm)	Draught (m)	Width (m)	Uses
23A Oest Wharf	198.00	12.00	77	Solid bulks
24A Sur Wharf (part N)	350.00	12.00	220	Containers
24B Sur Wharf (part E) Mod. 1-9	450.00	14.00	100	Containers
24B Sur Wharf (part E) Mod.10-20	562.00	16.00	100	Containers
26B Álvarez de la Campa Wharf (1st. stretch)	350.00	12.00	200/300	Petroleum products
26B Álvarez de la Campa Wharf (3rd. stretch)	460.00	12.00	100,0	General cargo
27A Lepant Wharf (berth núm. 1)	170.00	8	42,0	RO-RO vessels
27A Lepant Wharf (ramp)	14.90	8.00	3,5	RO-RO vessels
27B Lepant Wharf (ramp)	17.45	8	22,3	RO-RO vessels
27B Lepant Wharf (berth núm. 2)	123.50	8.00	25	RO-RO vessels
28B Evaristo Fernández Wharf (ramp S)	22.00	7.80	65	RO-RO vessels
30A Dàrsena Sud Wharf Wharf (ramp)	24.00	12.00	20,0	RO-RO vessels
30B Dàrsena Sud Wharf Wharf	209.00	12.00	190	RO-RO vessels
30B Dàrsena Sud Wharf Wharf (ramp N.)	25.00	12.00	20	RO-RO vessels
30B Dàrsena Sud Wharf Wharf (ramp S.)	20.00	12.00	14	RO-RO vessels (cars)
30C Dàrsena Sud Wharf Wharf	277.00	12.00	50/350	RO-RO vessels (cars)
31A Dàrsena Interior Wharf	286.00	12.00	50/400	RO-RO vessels (cars)
31A Dàrsena Interior Wharf (ramp)	22.00	12	36,0	RO-RO vessels (cars)
31B Dàrsena Interior Wharf (ramp)	36.00	7.00	22,0	RO-RO vessels (cars)
31B Dàrsena Interior Wharf	240.00	7.00	50	RO-RO vessels (cars)
31C Dàrsena Interior Wharf	87.00	8	0	RO-RO vessels (cars)
31C Dàrsena Interior Wharf (ramp)	29.00	8.00	12,0	RO-RO vessels (cars)
32 Inflamables Wharf (7 berths)	1,190.00	12.00	0,0	Liquefied gases and liquids
<b>Total</b>	<b>13,722.90</b>			
<b>FISHING DOCKS</b>				
10A Pescadors Wharf	75.00	8.00	50,0	Fishing / Slipways
10B Pescadors Wharf	68.50	8.00	35	Fishing
10C Pescadors Wharf (Norte)	154.00	8.00	35	Fishing
11A Balears Wharf	217.50	8.00	10	Fishing
11B Balears Wharf	61.00	8.00	21	Fishing
11C Balears Wharf	261.00	9.60	50	Fishing
<b>Total</b>	<b>837.00</b>			
<b>OTHER DOCKS</b>				
02A Llevant Wharf	43.00	8	45	Auxiliary vessels
02B Llevant Wharf	186.00	8.00	60	Auxiliary vessels
02C Llevant Wharf	156.00	8.00	45	Auxiliary vessels
15A Espanya Wharf NE	437.00	8.30	34	Yachts and representative vessels
15C Espanya Sud Wharf	177.00	7.60	36	Auxiliary vessels
15D Espanya Oest Wharf -2	283.50	7.60	45	Pleasure craft
15E Espanya Oest Wharf -1	221.00	7.60	19	Pleasure craft
16A BoschandAlsina Wharf	451.00	6.60	55	Non-commercial vessels, fuelling vessels
17A Drassanes Wharf	97.00	7.00	0	Tráfico local
27C Lepant Wharf (atraque núm. 3)	79.00	7	15	Base for towboats
28A Evaristo Fernández Wharf	66.00	7.00	65	Base for towboats / moorage
28B Evaristo Fernández Wharf	80.00	7	65	Base for towboats
33B Nou Contradic Wharf	160.00	6	0,5	Auxiliary vessels
99B Dic Sud Wharf	450.00	11,7	12	Repairs and workshops
<b>Total</b>	<b>2,966.50</b>			
<b>TOTAL SERVICE DOCKS</b>	<b>17,526.40</b>			
<b>Private</b>				
<b>COMMERCIAL DOCKS</b>				

Name	Length (lm)	Draught (m)	Width (m)	Uses
26B Álvarez de la Campa Wharf (2º tramoo)	250.00	12.00	100/200	Solid and liquid bulks, special facility
32H Inflamables Wharf	258.00	12.00	0.00	Liquefied natural gas
33C Nou Contradic Wharf	300.00	13.70	0.00	Liquefied natural gas
<b>Total</b>	<b>808.00</b>			
<b>FISHING DOCKS</b>				
None				
<b>OTHER DOCKS</b>				
03A Oriental Wharf	210.00	8.50	0.00	Ship repairs
05A Occidental Wharf (molehead)	58.50	9.00	10.00	Ship repairs
05B Occidental Wharf (Ee)	210.00	9.00	19.50	Ship repairs
06A Catalunya Sud Wharf	35.00	8.00	5.50	Ship repairs
06B Catalunya Wharf (molehead)	50.00	8.00	18.00	Ship repairs
06C Catalunya Wharf North	214.00	8.00	26.00	Ship repairs
06D Catalunya Wharf Est	50.00	8.00	42.00	Ship repairs
07C Marina '92 Wharf	126.00	8.00	51.00	Ship repairs
07B Marina '92 Wharf	103.50	8.00	62.00	Ship repairs
07A Marina '92 Wharf	126.00	8.00	51.00	Ship repairs
08A Nou Wharf	98.00	8.00	42.00	Ship repairs
09A Escar Wharf	59.00	8.00	42.00	Ship repairs
12A del Rellotge Wharf	202.00	8.00	65.00	Pleasure craft
13A Marina Port Vell Wharf	439.00	8.00	52.00	Pleasure craft
14A Dipòsit Wharf	108.00	8.00	40.00	Pleasure craft
<b>Total</b>	<b>2,089.00</b>			
<b>TOTAL PRIVATE DOCKS</b>	<b>2,897.00</b>			
<b>TOTAL</b>	<b>20,423.40</b>			

### 2.2.1.2. Classification by use and draught

Uses	Linear metres of wharf with draught "C" (m)					Totals	C<4m
	C>=12m	12m>C<=10m	10m>C>=8m	8m>C>=6m	6m>C>=4m		
<b>SERVICE</b>							
<b>Commercial wharves</b>							
Break bulk	1,771.00	-	284.00	89.60	-	2,144.60	-
Containers	2,335.00	-	123.40	-	-	2,458.40	-
RO-RO berths	969.10	84.10	441.85	298.00	-	1,793.05	-
Solid bulks, no special facilities	198.00	-	-	-	-	198.00	-
Solid bulks, special facilities.	419.00	523.00	-	-	-	942.00	-
Liquid bulk	1,540.00	-	-	-	-	1,540.00	-
Passengers	603.00	2,138.15	1,430.20	475.50	-	4,646.85	-
<b>Other wharves</b>							
Fishing	-	-	837.00	-	-	837.00	-
Outfitting, repairs and shipbreaking	450.00	-	-	-	-	450.00	-
Miscellaneous	-	-	822.00	1,614.50	-	2,516.50	80.00
<b>TOTAL SERVICE</b>	<b>8,285.10</b>	<b>2,745.25</b>	<b>3,938.45</b>	<b>2,477.60</b>	<b>0.00</b>	<b>17,526.40</b>	<b>80.00</b>
<b>PRIVATE</b>							
<b>Commercial wharves</b>							
Break bulk	-	-	-	-	-	-	-
Containers	-	-	-	-	-	-	-
RO-RO berths	-	-	-	-	-	-	-
Solid bulks, no special facilities	-	-	-	-	-	-	-
Solid bulks, special facilities.	250.00	-	-	-	-	250.00	-
Liquid bulk	558.00	-	-	-	-	558.00	-
Passengers	-	-	-	-	-	-	-
<b>Other wharves</b>							



Uses	Linear metres of wharf with draught "C" (m)					Totals	C<4m
	C>=12m	12m>C<=10m	10m>C>=8m	8m>C>=6m	6m>C>=4m		
Fishing	-	-	-	-	-	-	-
Outfitting, repairs and shipbreaking	-	-	1,340.00	-	-	1,340.00	-
Miscellaneous	-	-	749.00	-	-	749.00	-
<b>TOTAL PRIVATE</b>	<b>808.00</b>	<b>0.00</b>	<b>2,089.00</b>	<b>0.00</b>	<b>0.00</b>	<b>2,897.00</b>	<b>0.00</b>
<b>TOTAL</b>	<b>9,093.10</b>	<b>2,745.25</b>	<b>6,027.45</b>	<b>2,477.60</b>	<b>0.00</b>	<b>20,423.40</b>	<b>80.00</b>

## 2.2.2. Land area and storage facility areas (m2)

SECTOR	Warehouses				Rest	Total
	Designation	Open	Covered and open	Closed		
<b>SECTOR 1</b>						
01 Adossat Wharf						
02 Llevant Wharf						
03 Dic Flotan Wharf						
05 Occidental Wharf						
<i>Superficie:</i>		195,256	0		145,763	446,874
<b>SECTOR 2</b>						
06 Catalunya Wharf						
08 Nou Wharf						
10 Pescadors Wharf						
11 Balears Wharf						
12 Relotge Wharf						
13 Marina Port Vell Wharf						
14 Dipòsit Wharf						
15 Espanya Wharf						
16 Bosch i Alsina Wharf						
17 Drassanes Wharf						
18 Barcelona Wharf						
<i>Superficie:</i>		146,662	0	0	105,581	342,039
<b>SECTOR 3</b>						
19 Sant Bertran Wharf						
20 Ponent Wharf						
21 Costa Wharf						
22 Contradic Wharf						
<i>Superficie:</i>		136,495	0	20,471	152,620	173,141
<b>SECTOR 4</b>						
23 Oest Wharf						
24 Sur Wharf						
25 Pantalà Wharf						
<i>Superficie:</i>		683,343	0	3,600	97,720	136,859
<b>SECTOR 5</b>						
26 Álvarez de la Campa Wharf						
27 de Lepant Wharf						
28 Evaristo Fernández Wharf						
<i>Superficie:</i>		282,842	0	4,845	158,757	178,701
<b>SECTOR 6</b>						
29 Príncep d'Espanya Wharf						
30 Dàrsena Sur Wharf						
<i>Superficie:</i>		535,981	38,578		77,741	152,704
<b>SECTOR 7</b>						
Zona Sur						
<i>Superficie:</i>		150,494	135,810		107,664	38,405
<b>SECTOR 8</b>						
32 Inflamables Wharf						
<i>Superficie:</i>		1,128,995	0		224,788	275,159
<b>SECTOR 9</b>						
ZAL 1						
<i>Superficie:</i>		430,855			147,816	71,758
<b>SECTOR 10</b>						
ZAL 2						
<i>Superficie:</i>		498,520			335,183	497,463
<b>SECTOR 11</b>						
Old bed Llobregat river						
<i>Superficie:</i>					349,623	47,003
<b>SECTOR 12</b>						
Prat Wharf						
<i>Superficie:</i>		417,903			318,636	1,260,933
<b>TOTAL PORT</b>						10,653,584

### 2.2.3. Refrigerated warehouses and ice factories

Location	Denomination	Owner	Storage capacity (m <sup>3</sup> )	Observations
20 Ponent Wharf	Fruit terminal	Terminal Port Nou, SA	23,040	
11 Balears Wharf	Ice factory	Cofradía pescadores BCN	296	

### 2.2.4. Passenger terminals

Location	Owner	Traffic handled	Area (m <sup>2</sup> )
01 Adossat Wharf, E.M. A	Creuers del Port de Barcelona, SA	International	5,678
01 Adossat Wharf, E.M. B	Creuers del Port de Barcelona, SA	International	6,756
01 Adossat Wharf, E.M. C	Creuers del Port de Barcelona, SA	International	4,143
01 Adossat Wharf, E.M. D	Costa Crociere SpA	International	5,385
18 Barcelona Wharf North	Creuers del Port de Barcelona, SA	International	1,934
18 Barcelona Wharf South	Creuers del Port de Barcelona, SA	International	1,934
18 Barcelona Wharf North	Autoritat Portuària de Barcelona	Balearic Islands	1,400
19 Sant Bertran Wharf	Terminal Ferry de BCN, SRLU	International and Balearic Islands	2,333
15B Espanya Wharf	Autoritat Portuària de Barcelona	International	516

### 2.2.5. Fishing facilities

Type of facility	Location	Area (m <sup>2</sup> )
Fish market	10 Pescadors Wharf	1,500
Fishing net rack	10 Pescadors Wharf	2,500
Fishermen's huts	10 Pescadors Wharf	779 booths
Fishermen's huts	11 Balears Wharf	687 booths
Net repairs store	11 Balears Wharf	2,013

### 2.2.6. Buildings and facilities for public use

Location	Owner	Use	Characteristics
Old bed Llobregat river	Autoritat Portuària de Barcelona	Public lorry park	38.724 m <sup>2</sup>
C/ Anselm Clavé	Autoritat Portuària de Barcelona	Port 2000 HQ, offices	-
Ctra. Circumval·lació, tram 1	Autoritat Portuària de Barcelona	Gate No. 2 entry / exit to commercial area	Guardia Civil + Port Police checkpoint (countercheck office)
Ctra. Circumval·lació, tram 3	Autoritat Portuària de Barcelona	Gate No. 25 entry / exit to commercial area	Guardia Civil + Port Police checkpoint (countercheck office)
Ctra. Circumval·lació, tram 5	Autoritat Portuària de Barcelona	Guàrdia Civil / Hauliers	Building of 3.730 m <sup>2</sup>
Ctra. Circumval·lació, tram 5	Autoritat Portuària de Barcelona	Exit gate No. 28 from commercial area	Guardia Civil checkpoint (countercheck office)
Ctra. Circumval·lació, tram 6	Autoritat Portuària de Barcelona	APB Office and workshop	19.500 m <sup>2</sup>
Ctra. Circumval·lació, tram 6	Autoritat Portuària de Barcelona	Entry gate No. 29 to commercial area	Port Police checkpoint
Ctra. Circumval·lació, tram 6	Autoritat Portuària de Barcelona	Entry gate No. 30 to commercial area	Port Police checkpoint

Location	Owner	Use	Characteristics
Ctra. Circumval·lació, tram 7	Autoritat Portuària de Barcelona	Gate No. 33 de entry /exit to ZAL	Port Police checkpoint
09 Escar Wharf	Autoritat Portuària de Barcelona	APB Retired / Liga Naval	Area: 780 m <sup>2</sup>
16 Bosch i Alsina Wharf	Autoritat Portuària de Barcelona	Health centre	Building of 600 m <sup>2</sup>
17 Drassanes Wharf	Autoritat Portuària de Barcelona	HQ / Offices	Building of 1.060 m <sup>2</sup>
19 Sant Bertran Wharf	Autoritat Portuària de Barcelona	Stella Maris	3-storey building (300 m <sup>2</sup> per floor)
24 Sud Wharf	Autoritat Portuària de Barcelona	Border Inspection Post (PIF)	Part warehouse and yard 5 185 m <sup>2</sup>
29 Príncep d'Espanya Wharf	Autoritat Portuària de Barcelona	Police / Offices	Building of 4.160 m <sup>2</sup>
32 Inflamables Wharf	Autoritat Portuària de Barcelona	Public lorry park	50.615 m <sup>2</sup>
32 Inflamables Wharf	Autoritat Portuària de Barcelona	Gate No. 31 entry / exit to Inflamables Wharf	Guardia Civil + Port Police checkpoint (countercheck office)
32 Inflamables Wharf	Autoritat Portuària de Barcelona	Facilities for a Pilots services	Boat moorings, local shop and forecourt control tower pilots
16A Bosch i Alsina Wharf	Barcelona Serveis Municipals, SA	Public carpark	Underground area 7.263 m <sup>2</sup> + 881 m <sup>2</sup> ramps
08A Nou Wharf	Club Natació Atlètic Barceloneta	Public carpark	Underground area 11 285 m <sup>2</sup> + 385 m <sup>2</sup> ramps
08A Nou Wharf	Club Natació Atlètic Barceloneta	Swimming pool and sports facilities	Area: 8.939 m <sup>2</sup>
08A Nou Wharf	Club Natació Barcelona	Swimming pool and sports facilities	Area: 21.512 m <sup>2</sup>
22 Contradic Wharf	Coma y Ribas, SA	Weighbridge	Area: 200 m <sup>2</sup>
02 Oriental Wharf	Creu Roja del Mar	Rescue	Part Building of 120 m <sup>2</sup>
Ctra. Circumval·lació, tram 6	Dir. General Marina Mercant	Control centre for sea traffic and rescue	4.862 m <sup>2</sup>
Carrer Y, Zona Sud	Aduana	Customs Warehouse	Plot and premises 4 926 m <sup>2</sup>
17 Drassanes Wharf	Aduana	Customs	Building of 4.840 m <sup>2</sup>
14A Dipòsit Wharf	Empark Aparcam. i Serveis, SA	Public carpark	Underground area 13.861 m <sup>2</sup> + 818 m <sup>2</sup> ramps
Ctra. Circumval·lació, tram 5	Estibarna	HQ/Offices	Building of 1.661 m <sup>2</sup> Rest of site 5.600 m <sup>2</sup>
Ctra. Circumval·lació, tram 6	Estibarna	Vocational training and healthcare centre	1.090 m <sup>2</sup>
Ctra. Circumval·lació, tram 6	Estibarna	Estibarna training centre	1.608 m <sup>2</sup>
Carrer Y, Zona Sud	GALP Distribución Oil España	Petrol station	Area: 2.371 m <sup>2</sup>
Ctra. Circumval·lació, tram 6	Generalitat de Catalunya	Dpt. of Agriculture, Livestock and Fishing	Building of 1.964 m <sup>2</sup> - Rest of site 1.642 m <sup>2</sup>
12A Rel·lotge Wharf	Marina Port Vell, SA	Marina for sports vessels and pleasure craft	Area: 2.757 m <sup>2</sup>
Desdoblament d'inflamables	Muelles y Espacios Portuarios, SA	Truck Center petrol station	Area: 5.493 m <sup>2</sup>
15D Espanya Wharf	Real Club Marítim de Barcelona	Marina for sports vessels and pleasure craft	Area: 4.181 m <sup>2</sup>
15D Espanya Wharf	Real Club Náutico de Barcelona	Marina for sports vessels and pleasure craft	Area: 1.780 m <sup>2</sup>
23 Oest Wharf	Terminal Catalunya, SA	Weighbridge	Area: 200 m <sup>2</sup>
14 Dipòsit Wharf	Universitat Politècnica de Catalunya	Nautical Faculty	Building of 1.480 m <sup>2</sup> Rest of site 2.085 m <sup>2</sup>
18 Barcelona Wharf	World Trade Center BCN	APB Offices	Different Areas (7.456 m <sup>2</sup> ) WTC complex

## 2.4. Ships' facilities

### 2.4.1. Seawalls

#### 2.4.1.1. Dry docks

Location	Owner	Length (m)	Width (m)	Draught with respect to port zero mark (m)	Capacity (Tn)
Dàrsena del dic	Unión Naval Barcelona	215	35	8,5	50,000

#### 2.4.1.2. Floating docks

Owner	Length (m)		Width (m)		Maximum draught (m)		Buoyancy (Tn)	Year built
	Exterior	Interior	Exterior	Interior	Exterior	Interior		
Barcelona Port Authority	117,3	101	28,4	19,8/21,6	8,5/9	4/4,5	4,500	1974

### 2.4.2. Slipways

Location	Owner	No. of equal ramps	Length of ramp (m)	Width (m)	Gradient (%)	Draught at end (m)	Max. admissible tonnage for vessels
09 Escar Wharf	Marina Barcelona 92, SA	--	105/125/122	9/10.5/14	4,6	9	Travelift: 150 Tm Syncrolift: 1 600 Tm

### 2.4.3. Shipyards

Location	Owner	Number of slipways	Length of slipways (m)	Width of slipways (m)	Area (m <sup>2</sup> )
02 Llevant Wharf	Hélices y suministros navales, SL	None	--	--	1,052
02 Llevant Wharf	North Wind Yard, SL	None	--	--	4,452,0
3 Llevant Wharf	Fundació Priv. Navegació Oceànica BCN	None	--	--	2,487
03 Dic Flotant / 05 Occidental / 06 Catalunya Wharves	Unión Naval Barcelona, SA	None	--	--	31,013,0
Dàrsena del Dic	Unión Naval Barcelona, SA	None	--	--	36,977,5

### 2.4.4. Ships' supply service

Type of supply	Location	No. of intakes	Hourly capacity of	Hourly capacity of the	Supplier
Diesel (fishing)	11 Balears Wharf	1	2.00 t	2.00 t	REPSOL
Petrol and diesel	Marina Port Vell	4	1.50 t	6.00 t	PETROCAT
Petrol and diesel	16 Bosch i Alsina Wharf	2	2.00 t	4.00 t	CEPSA
Diesel and fuel-oil	Entire port (tanker vessel)	-	200/500 m <sup>3</sup>	-	REPSOL
Diesel and fuel-oil	Entire port (tanker vessel)	-	250/500 m <sup>3</sup>	-	CEPSA

## 2.5. Dockside cargo-handling equipment

### 2.5.1. Cranes

#### 2.5.1.1. Dock cranes

Location	Owner	N.	Type	Make	Powered by	Lifting capacity (Tn)	Height above water level (m)	Output under normal operating conditions	Year built
Adossat Wharf	T. Port Nou	1	Overhead crane	B.W.	A.T. 6.000 v.	50	24	30	1972
Ponent E. Wharf	T. Port Nou	3	Gantry	Bynsa	(C.a.) 440 v.	6	25	25	1982
Adossat Wharf	T. Port Nou	1	Overhead crane	Demag	A.T. 6.000 v.	40	27	35	1969
Sud N. Wharf	TCB	2	Overhead crane	B.W.	A.T. 6.000 v.	50	27	35	1982
Sud N. Wharf	TCB	2	Overhead crane	Paceco	A.T. 6.000 v.	40	27	35	1995
Sud E. Wharf	TCB	1	Overhead crane	Kone	A.T. 6.000 v.	50	33	35	1993
Sud E. Wharf	TCB	2	Overhead crane	Kone	A.T. 6.000 v.	50	33	35	1999
Sud E. Wharf	TCB	2	Overhead crane	Kone	A.T. 6.000 v.	60	33,5	35	2003
Sud E. Wharf	TCB	1	Overhead crane	P.M.C.	A.T. 6.000 v.	50	27	35	2009
Sud E. Wharf	TCB	3	Overhead crane	P.M.C.	A.T. 6.000 v.	65	41	35	2007
Álvarez de la Campa Wharf	TCB	1	Overhead crane	B.W.	A.T. 6.000 v.	50	27	35	1988
Adossat Wharf	Est. de Ponent	3	Overhead crane	Paceco	A.T. 6.000 v.	35	24	30	1986
Príncep d'Espanya Wharf	TERCAT	2	Overhead crane	Liebherr	A.T. 6.000 v.	50	33	35	1998
Príncep d'Espanya Wharf	TERCAT	2	Overhead crane	Liebherr	A.T. 6.000 v.	50	33	35	1999
Príncep d'Espanya Wharf	TERCAT	2	Overhead crane	Liebherr	A.T. 6.000 v.	50	35	35	2001
Príncep d'Espanya Wharf	TERCAT	2	Overhead crane	Liebherr	A.T. 6.000 v.	50	37	35	2004
Príncep d'Espanya Wharf	TERCAT	1	Overhead crane	B.W.	A.T. 6.000 v.	40	37	35	1970
<b>TOTAL</b>		<b>31</b>							

#### 2.5.1.2. Mobile cranes

Location	Owner	Nº	Type	Make	Powered by	Lifting capacity (Tn)	Height above LLW (m)	Output under normal operating conditions (Tn/h)	Year built
Oest Wharf	Coma y Ribas, S.L.	1		Gotwald HMK260EG	Diesel	63 t			2006
Oest Wharf	Coma y Ribas, S.L.	1		Gotwald HMK300EG	Diesel	80 t			2001
Adossat Wharf	Terminal Port-Nou, S.A.	1		Liebherr		150 t			2007
<b>TOTAL</b>		<b>3</b>							

#### 2.5.1.3. Number of cranes. Summary

Type	Service	Private	Total
<b>Container ship</b>		<b>28</b>	<b>28</b>
Gantry:			
Up to 6 Tn	0	3	3
Over 16 Tn	0		0
<b>Total gantry</b>	0	<b>3</b>	<b>3</b>
<b>Cars</b>	0	<b>3</b>	<b>3</b>
<b>Other cranes</b>	0	0	0
<b>TOTAL</b>	0	<b>34</b>	<b>34</b>

## 2.5.2. Special loading and unloading facilities

Location	Owner	Year built	Characteristics
01 B Adossat Wharf	Cemex España, SA	1991	Cement depot-silo
22 Contradic Wharf (N)	Tramer, SA	1935-41-69	Potash loading facilities
22 Contradic Wharf (E)	Egransa	1963-80	Grain and seed receiving station
22 Contradic Wharf (S)	Bunge Ibérica, SA	1966	Bulk oilseed products silos
22 Contradic Wharf (S)	Portcemen, SA	1975	Cement and clinker silos
23 Oest Wharf	Bunge Ibérica, SA	1979-81	Ground soya bean plant
24 Oest Wharf	CLH, SA	1929-76	Oil tanks
26 Álvarez de la Campa Wharf	Cargill España, SA	1979	Ground soya bean plant
32 Inflamables Wharf	Decal España, SA	1992 and extensions	Chemical and oil tanks
32 Inflamables Wharf	Koalagas, SA	1992-01	Propane gas tanks
32 Inflamables Wharf	Terquimsa.	1975 and extensions	Chemical products tanks
32 Inflamables Wharf	Terminales Portuarias, SL	1973 and extensions	Chemical and oil tanks
32 Inflamables Wharf	Relisa	1975 and extensions	Bulk oil tanks
32 Inflamables Wharf	Enagas, SA	1969 and extensions	Regassing plant
32 Inflamables Wharf	Meroil, SA	2003 and extensions	Oil tanks

## 2.5.3. Rolling stock

Owner	Type of rolling stock	Nº	Powered by	Traction capacity. Load-bearing capacity <sup>TM</sup>	Rail gauge	Year built
TCB, SL	Grúa Jaso 262	1	Electricity			1997

## 2.5.4. Auxiliary loading, discharge and transport equipment

Type of equipment	Owner	Nº	Mark	Powered by	Characteristics	Year
Elevator platform	Cemex España, S.A.	1	Haulotte HA 16X	Gasoli		2005
Bucket loader	Cemex España, S.A.	2	Komatsu L-50	Gasoli		2001/2003
Fork-lift truck	Cemex España, S.A.	1	Yale Power 095	Gasoli		1990
Weighbridges	Cemex España, S.A.	2	Mettler Jagxtreme	Elèctrica		2000
Sweepers	Cemex España, S.A.	1	Komatsu SK714	Gasoli		2002
Buckets	Coma y Ribas, S.L.	1	Verstegen	-----	21,5 m3	2006
Buckets	Coma y Ribas, S.L.	1	Mecsa	-----	9,5 m3	1985
Buckets	Coma y Ribas, S.L.	1	Verstegen	-----	32 m3	2006
Weighbridges	Coma y Ribas, S.L.	1	Epelsa	Elèctrica	60 t	2005
Lifting platforms	Coma y Ribas, S.L.	1	Grove	Elèctrica	15,5 m/227 Kg. Capac.	2000
Fork-lift truck	Coma y Ribas, S.L.	1	Hu Lift CPCD40,		4 t	2008
Hoppers	Coma y Ribas, S.L.	1	-----	-----	80 m³	2006
Weighbridges	DECAL, SA	2	Magriña	-----	60 t	
Fork-lift truck	DECAL, SA	1	Maniton	Gasoli	4 t	
Fork-lift truck	Enagas, S.A.	1	Still	Electricitat	1,5 t	
Weighbridges	Egransa, S.A.	2	Mettler Toledo	Electricitat	60 t	1999
Bucket loader	Egransa, S.A.	2	GEHL 7810	Gasoli	1,6	2008/2009
Bucket loader	Egransa, S.A.	1	Bobcat Clark	Gasoli	3,5 t	1997
Bucket loader	Egransa, S.A.	1	Bobcat CAT950	Gasoli	18 t	
Fork-lift truck	Estibadora de Ponent, S.A.	1	Hyster H-620 E	Gasoil	15 t	
Fork-lift truck	Estibadora de Ponent, S.A.	1	Hyster H-4FT	Gasoli	4 t	
Mafis	Estibadora de Ponent, S.A.	4	SISU KALMAR PT	Gasoil	32 t	
Fork-lift truck	Estibadora de Ponent, S.A.	2	Caterpillar S25	Gasoli	1,5 t	
Fork-lift truck	Estibadora de Ponent, S.A.	1	Hyster H21/2FT	Gasoil	2,5 t	

Type of equipment	Owner	Nº	Mark	Powered by	Characteristics	Year
Mafis	Estibadora de Ponent, S.A.	2	SISU KALMAR TT	Gasoil	32 t	
Mafis	Estibadora de Ponent, S.A.	6	SISU KALMAR TR	Gasoil	32 t	
Reach Stacker	Estibadora de Ponent, S.A.	6	Kalmar RSD 4531 5TL	Gasoil	45 t	
Reach Stacker	Estibadora de Ponent, S.A.	2	Kalmar RSD 4531 - S5	Gasoil	45 t	
Platforms	Estibadora de Ponent, S.A.	7	FABRISEN 45'		65 t	
Lifting Platform	José Llinás e Hijos, S.L.	1	GENIE	Eléctrica	12 metros	
Indoor Lifting truck	José Llinás e Hijos, S.L.	20	NISSAN		2 t	
Counterweighted Fork-lift trucks	José Llinás e Hijos, S.L.	1	HYSTER	Gasoli	5 t	
Counterweighted Fork-lift trucks	José Llinás e Hijos, S.L.	5	TOYOTA		1,8 t	
Counterweighted Fork-lift trucks	José Llinás e Hijos, S.L.	38	NISSAN		1,8 t	
Bucket loader	José Llinás e Hijos, S.L.	1	DAEWOO DL400	Gasoli		
Counterweighted Fork-lift trucks	José Llinás e Hijos, S.L.	14	NISSAN		2,5 t	
Counterweighted Fork-lift trucks	José Llinás e Hijos, S.L.	1	NISSAN		3,2 t	
Indoor Lifting truck	José Llinás e Hijos, S.L.	5	BT	Eléctrica	2 t	
Counterweighted Fork-lift trucks	José Llinás e Hijos, S.L.	7	TOYOTA		2 t	
Counterweighted Fork-lift trucks	José Llinás e Hijos, S.L.	3	TOYOTA		4 t	
Fork-lift truck	José Llinás e Hijos, S.L.	1	MITSHUBISHI		1,5 t	
Handler	José Llinás e Hijos, S.L.	1	SENNEBOGEN	Gasoli	45 t	
Counterweighted Fork-lift trucks	José Llinás e Hijos, S.L.	6	CLARCK	Gasoli	7,5 T	
Counterweighted Fork-lift trucks	José Llinás e Hijos, S.L.	10	KALMAR	Gasoli	16 t	
Counterweighted Fork-lift trucks	José Llinás e Hijos, S.L.	1	CATERPILLAR	Diesel	24 t	
Counterweighted Fork-lift trucks	José Llinás e Hijos, S.L.	1	NISSAN		3,2 t	
Counterweighted Fork-lift trucks	José Llinás e Hijos, S.L.	4	HYSTER	Gasoli	4 t	
Trilateral lifting truck	José Llinás e Hijos, S.L.	6	KALMAR	Gasoli	16 t	
Counterweighted Fork-lift trucks	José Llinás e Hijos, S.L.	1	KALMAR	Gasoli	33 t	
Bucket loader	José Llinás e Hijos, S.L.	1	DAEWOO 440 plus	Gasoli		
Sweepers	José Llinás e Hijos, S.L.	3	NILFISK	Gasoli		
Reach-Stacker	José Llinás e Hijos, S.L.	1	KALMAR	Gasoli	45 t	
Counterweighted Fork-lift trucks	José Llinás e Hijos, S.L.	2	KALMAR	Gasoli	28 t	
Counterweighted Fork-lift trucks	José Llinás e Hijos, S.L.	1	KALMAR	Gasoli	12 t	
BancARRIER	José Llinás e Hijos, S.L.	1	SISU		45 t	
Indoor Lifting truck	José Llinás e Hijos, S.L.	3	BT		2,2 t	
Indoor Lifting truck	José Llinás e Hijos, S.L.	2	BT		1,6 t	
Counterweighted Fork-lift trucks	José Llinás e Hijos, S.L.	3	NISSAN		4 t	
Counterweighted Fork-lift trucks	José Llinás e Hijos, S.L.	1	CARER		1,6 t	
Counterweighted Fork-lift trucks	José Llinás e Hijos, S.L.	1	TCM		2,5	
Counterweighted Fork-lift trucks	José Llinás e Hijos, S.L.	5	MIC		2 t	
Counterweighted Fork-lift trucks	José Llinás e Hijos, S.L.	7	MIC		2,2 t	
Tractor	José Llinás e Hijos, S.L.	3	6 X 4		78 t	
Tractor	José Llinás e Hijos, S.L.	5	4 X 4		78 t	
Counterweighted Fork-lift trucks	José Llinás e Hijos, S.L.	2	TOYOTA		2,5 t	
Indoor Lifting truck	José Llinás e Hijos, S.L.	2	JUNGHEINRICH	Eléctrica	1,4 t	
Indoor Lifting truck	José Llinás e Hijos, S.L.	10	JUNGHEINRICH	Eléctrica	1,6 t	
Nacelle	José Llinás e Hijos, S.L.	15			90 t	
Platform	José Llinás e Hijos, S.L.	12			55 t	
Tractor	José Llinás e Hijos, S.L.	14			82 t	
Tanker	Loiret & Haentjens España, S.A.	2	B.S.L.		21 m3.	
Tanker	Loiret & Haentjens España, S.A.	1	B.S.L.		24 m3.	
Fork-lift truck	Loiret & Haentjens España, S.A.	1	FIAT	Electricitat	1,75 t	
Fork-lift truck	Loiret & Haentjens España, S.A.	1	HYSTER	Electricitat	1,5 t	
Bucket loader	Portcemen, S.A.	1	JCB 416	Gasoli	5,4 t	

Type of equipment	Owner	Nº	Mark	Powered by	Characteristics	Year
Weighbridges	Receptora de Líquidos, SA	2	-----	Electrónica	60 t	
Fork-lift trucks	Receptora de Líquidos, SA	3	Nissan	-----	-----	
Fork-lift trucks	Receptora de Líquidos, SA	1	Hyster	-----	-----	
Empty container stacker	TCB, SL	5	Fantuzzi	Gasoli	9 t	2006/2007
Empty container stacker	TCB, SL	3	Kalmar	Gasoli	9 t	2002/2004
Straddle Carrier	TCB, SL	18	Valmet-Sisu	Gasoli	40 t	1991/1995
Empty container stacker	TCB, SL	1	Sisu	Gasoli	9 t	1998
Straddle Carrier	TCB, SL	16	kalmar	Gasoli	60 t	2004
Straddle Carrier	TCB, SL	17	Sisu/Kalmar	Gasoli	40 t	1996/2000
Straddle Carrier	TCB, SL	2	Sisu/kalmar	Gasoli	45 t	1998/2006
Straddle Carrier	TCB, SL	12	Noell	Gasoli	60 t	2007
Fork-lift truck	TCB, SL	1	Hyster	Gasoli	6 t	1983
Mafis	Terminal Catalunya, S.A.	7	FABRISEN			
Fork-lift truck	Terminal Catalunya, S.A.	4	KALMAR DCE90-45E8	Gasoli		
Mafis	Terminal Catalunya, S.A.	6	BUISCAR			
Fork-lift truck	Terminal Catalunya, S.A.	9	HYSTER H-4.00	Gasoli	4 t	
Transtainers	Terminal Catalunya, S.A.	8	Fantuzzi Regianni	Gasoli	40 t	
Reach Stacker	Terminal Catalunya, S.A.	5	Fantuzzi 45	Gasoli	40 t	
Tractor	Terminal Catalunya, S.A.	16	Terberg YT80 4 X2	Gasoli		
Mafis	Terminal Catalunya, S.A.	13	INTA-EIMAR	---		
Mafis	Terminal Catalunya, S.A.	6	PORTACONTENEDOR		65 t/45 t	
Platforms	Terminal Catalunya, S.A.	1	HAULOTTE	---		
Transtainers	Terminal Catalunya, S.A.	3	Kalmar	Gasoli	40 t	
Reach Stacker	Terminal Catalunya, S.A.	10	P.P.M.	Gasoli	40 t	
Reach Stacker	Terminal Catalunya, S.A.	18	TEREX	Gasoli	40 t	
Tractor	Terminal Catalunya, S.A.	6	Terberg RT220	Gasoli		
Tractor	Terminal Catalunya, S.A.	6	Terberg YT182	Gasoli		
Fork-lift truck	Terminal Ferry Barcelona, SRL	2	Hyster H4			
Fork-lift truck	Terminal Ferry Barcelona, SRL	1	Caterpillar DP65			
Mafis	Terminal Ferry Barcelona, SRL	17	Kalmar 182			
Mafis	Terminal Ferry Barcelona, SRL	1	TERBERG RT 220			
Fork-lift truck	Terminal Ferry Barcelona, SRL	1	KSLMST DCF330			
Mafis	Terminal Ferry Barcelona, SRL	2	KALMAR 618i			
Reach Stacker	Terminal Ferry Barcelona, SRL	1	FANTUZZI			
Reach Stacker	Terminal Ferry Barcelona, SRL	1	KALMAR CHAMP			
Reach Stacker	Terminal Ferry Barcelona, SRL	1	LUNA TH42C VERTICAL			
Fork-lift truck	Terminal Port-Nou, S.A.	13	Toyota	Gasoli	4 t	2000/2005
Platforms	Terminal Port-Nou, S.A.	4	Buisca		60 t	1998/2000
Fork-lift truck	Terminal Port-Nou, S.A.	5	Doosan	Gasoli	3,5 t / 4 t	2007
Reach Steaker	Terminal Port-Nou, S.A.	1	Kalmar DRS 4527-55	Gasoli	40 t	2002
Transtainer	Terminal Port-Nou, S.A.	2	Kalmar	Gasoli	50 t	2008
Reach Steaker	Terminal Port-Nou, S.A.	1	Kalmar DRD 420-6055	Gasoli	40 t	1999
Mafis	Terminal Port-Nou, S.A.	1	Terberg	Gasoli	25 t	2001
Fork-lift truck	Terminal Port-Nou, S.A.	1	kalmar RO/RO	Gasoli	28 t	1998
Reach Steaker	Terminal Port-Nou, S.A.	2	Kalmar DRS 4531-55	Gasoli	45 t	2004
Fork-lift truck	Terminal Port-Nou, S.A.	2	Hyster	Gasoli	16 t	1994
Transpallet	Terminal Port-Nou, S.A.	2	Crown	Elèctrica		2005
Transpallet	Terminal Port-Nou, S.A.	2	Toyota	Elèctrica		2006
Mafis	Terminal Port-Nou, S.A.	3	Sisu	Gasoli	25 t	1999
Mafis	Terminal Port-Nou, S.A.	2	Kalmar	Gasoli	25 t	2010
Transpallet	Terminal Port-Nou, S.A.	5	Still	Elèctrica		2003
Sweepers	Terminal Port-Nou, S.A.	1	Piquersa	Gasoli		1999
Lifting Platform	Terminal Port-Nou, S.A.	1	Genie Z-5/2TRT	Gasoli		1999
Platforms	Terminal Port-Nou, S.A.	4	Frabrisem SPC		60 t	2007/2008
Elevator platform	Terminal Port-Nou, S.A.	1	Tec Container C.M.U		6 t	2009
Mafis	Terminal Port-Nou, S.A.	1	Kalmar			2008
Fork-lift truck	Terminal Port-Nou, S.A.	1	Hyster		14 t	
Fork-lift truck	Terminal Port-Nou, S.A.	1	Hyster		7 t	



Type of equipment	Owner	Nº	Mark	Powered by	Characteristics	Year
Reach Steaker	Terminal Port-Nou, S.A.	3	Kalmar DRF 450-60S5X	Gasoli	40 t	2008/2009
Spreader	Terminal Port-Nou, S.A.	1	Smits CH 6450 FT LW			2009
Electrical reel	Terminal Port-Nou, S.A.	1	Jenko Oh - P05		20'/40'	2009
Fork-lift truck	Terminal Port-Nou, S.A.	1	Kalmar DCD 320-12		32 t	1998
Weighbridges	Terminales Portuarias, S.L.	1	Bam-Eergio	Mecànica	250 kg	
Weighbridges	Terminales Portuarias, S.L.	4	Pibernat-Epelsa	Electricitat	60 t	
Fork-lift truck	Terminales Portuarias, S.L.	2	Yale	Gasoil	37,5 KW	2006
Weighbridges	Terminales Portuarias, S.L.	1	Servi-barn	Mecànica	1.500 Kg	2000
Weighbridges	Terminales Portuarias, S.L.	1	Epelsa	Electricitat	1.800 Kg	2000
Weighbridges	Terminales Portuarias, S.L.	2	Bizerba	Electricitat	400 Kg	2002
Weighbridges	Terminales Portuarias, S.L.	1	Ariso	Mecànica	500 Kg	
Weighbridges	Terminales Portuarias, S.L.	4	mettler-Toledo	Eléctrica	60 t	2010
Fork-lift truck	Terminales Portuarias, S.L.	1	Yale	Gasoil	37,5 KW	2008
Fork-lift truck	Terminales Portuarias, S.L.	2	Yale	Gasoil	37,5 KW	2009
Fork-lift truck	Terminales Químicos, S.A.	1	Nissan	Gasoil	2,5 t	
Fork-lift truck	Terminales Químicos, S.A.	1	Daewoo	Gasoil	2,5 t	
Weighbridges	Tráfico de Mercancías, S.A	2	Schenck	sobre cinta	1.000 t/H	1983/1994
Conveyonr belts	Tráfico de Mercancías, S.A	24	varias	Electricitat	1.300 m.	1971/1988
Loading bridge	Tráfico de Mercancías, S.A	1	M.I.T.	Electricitat	1000 t/H	1971
Front wiper	Tráfico de Mercancías, S.A	1	AMECO	Electricitat	600 t/h	1975

## 2.6. Floating equipment

### 2.6.1. Dredgers

Name	Owner	Powered by	Length (m)	Width (m)	Depth (m)	Capacity of the quarry or bucket	Year built
-	-	-	-	-	-	-	-

### 2.6.2. Tugboats

Name	Owner	Powered by	Power (HP)	Length (m)	Width (m)	Depth (m)	Year built
Montalt	Remolcadores de Barcelona, SA	diesel fuel	6,530	29.50	11.00	4.00	2009
Montclar	Remolcadores de Barcelona, SA	diesel fuel	6,530	29.50	11.00	4.00	2009
Montbrío	Remolcadores de Barcelona, SA	diesel fuel	6,530	29.50	11.00	4.00	2007
Montfort	Remolcadores de Barcelona, SA	diesel fuel	6,530	29.50	11.00	4.00	2007
Montras	Remolcadores de Barcelona, SA	diesel fuel	6,530	29.50	11.00	4.00	2005
R. Catalunya	Remolcadores de Barcelona, SA	diesel fuel	6,530	29.50	11.00	4.00	2005
Montoriol	Remolcadores de Barcelona, SA	diesel fuel	4,004	27.00	9.70	3.90	2002
Montfred	Remolcadores de Barcelona, SA	diesel fuel	4,004	27.00	9.70	3.90	2002
Ramón Casas	SAR Remolcadores, SL	diesel fuel	5,073	27.55	15.25	3.30	2005
Salvador Dali	SAR Remolcadores, SL	diesel fuel	5,073	27.55	15.25	3.30	2005
Willy T	SAR Remolcadores, SL	diesel fuel	5,362	27.55	15.25	3.30	2008

### 2.6.3. Sludge lighters, lighters and barges

Name	Owner	Powered by	Power (H.P.)	Length (m)	Width (m)	Depth (m)	Capacity m <sup>3</sup> or GT	Year built
BARCAZA B-4	Port-Sub, SL	-	-	30	7.01	2	119	1968
GANGUIL NUMERO UNO	Port-Sub, SL	diesel fuel	239	31.72	7.33	2.82	139	1969
SUBMAR UNO	Port-Sub, SL	diesel fuel	410	12.50	4	1.90	23	2005

### 2.6.4. Floating cranes

Name	Owner	Powered by	Characteristics of the vessel	Working characteristics			Year built
				Lifting capacity <sup>TM</sup>	Reach (m)	Height above water level (m)	
-	-	-	-	-	-	-	-

### 2.6.5. Other auxiliary service equipment

Name	Owner	Type	Characteristics	Year built
APB BOMBERS BCN	APB	Inflatable dinghy	Fire brigade frogmen for maritime rescue	2000
Blavet	APB	Boat	Floating waste collector	1998
Consolat de Mar	APB	Passenger vessel	Authorities and visitors	1992
Invicte	APB	Boat	Miscellaneous services and sea control	1978
Barcaza B1	CEMESA	Barcaza	Tank vessel	1968
Barcelona Dosmil	CEMESA	Passenger launch	Auxiliary port services	1994
Cemesa Uno	CEMESA	Launch	Mooring	2000
Cemesa Dos	CEMESA	Launch	Mooring	2000
Cemesa Cinco	CEMESA	Launch	Mooring	2008
Cemesa Seis	CEMESA	Launch	Mooring	2008
Cemesa Siete	CEMESA	Launch	Mooring	2008
Cemesa Ocho	CEMESA	Launch	Mooring	2008
Nial	CORPORACIÓ DE PRÀCTICS	Boat	Piloting service	1996
Nunki	CORPORACIÓ DE PRÀCTICS	Boat	Piloting service	2000
Orión	CORPORACIÓ DE PRÀCTICS	Boat	Piloting service	2008
Polar BCN	CORPORACIÓ DE PRÀCTICS	Boat	Piloting service	2005
Sírius	CORPORACIÓ DE PRÀCTICS	Boat	Piloting service	2007
Mini Pelican 11	ECOLMARE	Pelican	Floating waste collector	2002
Mini Pelican 15	ECOLMARE	Pelican	Floating waste collector	2002
Pelican 1001	ECOLMARE	Pelican	Floating waste collector	2007
Instalsub	INSTALSUB	Inflatable dinghy	Support services for underwater work	2001
Instalsub Tarragona	INSTALSUB	Catamaran	Support services for underwater work	2003
Orenga	INSTALSUB	Tugboat	Support services for underwater work	1983
Estada	PORT-SUB	Launch	Sea topography	1990
Orión Primera	PORT-SUB	Launch	Sea topography	1990
Sermaco Uno	SERMACO	Passenger launch	Auxiliary port services	2009
Marpol-V	SERVICIOS FLOTANTES	Barcassa	Recollida Marpol 5	2002
Servicios Flotantes	SERVICIOS FLOTANTES	Barcassa	Recollida Marpol 5	2006

Name	Owner	Type	Characteristics	Year built
Marpol SPRA	SPRA, S.A.	Barge	Marpol 1 Collection	2002
Cocos	VICENÇ RIBAS MESTRE	Launch	Sea topography	1992

## 2.7. Land accesses and communications

### 2.7.1. Land accesses and internal communications

#### Internal communications

##### Road

A 13 km-long ring road connects the different wharves and warehousing areas right around the perimeter of the Port of Barcelona. This road has two lanes in each direction along most of its length.

Apart from the outlying network, there are access and service roads to each wharf, which are secondary to the main road described above.

##### Railway

As regards inland railway communications, from the Ponent wharf towards the South, all the wharves have rail access, either with RENFE gauge (1.668 m), Ferrocarrils de la Generalitat gauge (1m) or mixed gauge.

The internal rail network of the Port of Barcelona is 29 km long. Of this total, 9.05 km are Iberian gauge, 4.543 km are metric gauge, 5 Km are mixed Iberian / metric, 8 km are mixed Iberian / International and 2.25 km are mixed Iberian-European / metric.

The rest are origin-destination lines.

RENFE provides service for a wide variety of traffic: containers, non-containerised general cargo, solid and liquid bulks.

Ferrocarrils de la Generalitat provides a service from the Contradic wharf for the potash loaded in Barcelona.

The Sud wharf has a rail terminal for containers.

The car terminals have their own rail terminal.

The Princep d'Espanya wharf has a public multi-purpose rail terminal mainly dedicated to cars, steel products and containers.

#### Land accesses

The Port of Barcelona is located right next to a node of land transport infrastructures. This node comprises a network of railways and motorways connecting the port to its hinterland.

The Barcelona ring road, or 'Ronda', passes right next to the port, providing immediate access to the road network.

The main roads involved are:

- The AP-2 motorway linking the city to the centre of Catalonia, Aragon and the A-68 to the north of Spain and French border via Irún.
- The AP-7 Mediterranean motorway linking us to the south, eastern coast and centre of Spain and north to the French border and the European motorway network.
- The AP-9 motorway connecting to the AP-7 at La Jonquera on the French border.
- The C-32 motorway linking to the south and eastern coast.
- The C-58 motorway to Sabadell, Terrassa and Manresa, linking up to the Llobregat axis and through Cadí Tunnel with France via Puigcerdà and the Puymorens tunnel.
- The C-31 motorway linking to National Highway II up to the French border.
- National Highway II to the west, centre and north of the country.
- National Highway C-17 to the French border via Puigcerdà.
- National Highway 150, with Sabadell, Terrassa and Manresa.
- National Highway 340, linking to the south and eastern coast.

#### Railway

The railways joining the port and its environs with the rest of the country are:

Renfe (Iberian gauge)

- To Port-Bou (France) via Mataró and Granollers
- To Puigcerdà (France)
- To the centre, west and north of the country via: Manresa-Lleida, Sant Vicenç-Lleida, Tarragona-Zaragoza
- To the west, south and eastern coast of the country via: Tarragona-Valencia

Ferrocarrils de la Generalitat de Catalunya

- To Manresa, Súria and Berga (metric gauge)
- To Igualada (metric gauge)
- To Sabadell and Terrassa

## 2.7.2. Map of internal communications



— Internal road net

### 2.7.3. Map of land accesses

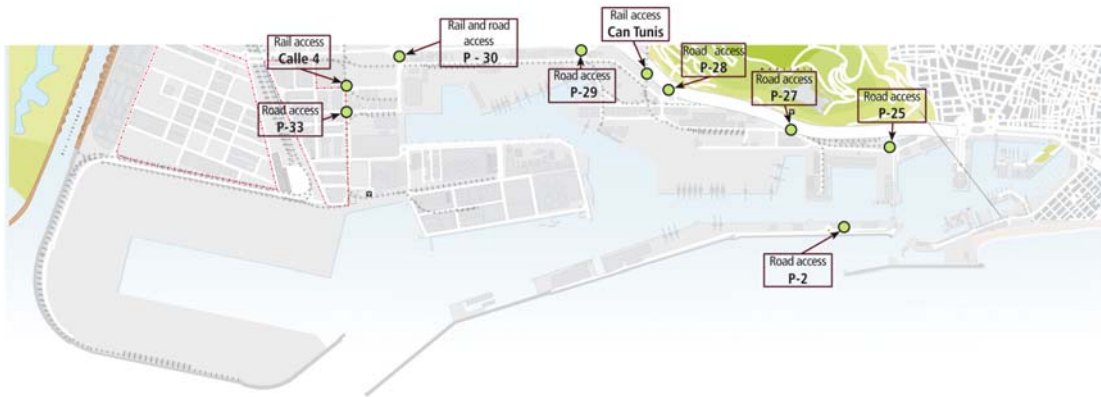

## 2.8. Brief description of facilities for specific traffic types

### Containers and general cargo terminals

#### Cargo in external shipping regime

The Public Container Terminal is located in 24 Sud wharf under a leaseholding granted to TCB, SL. It occupies an area of 54.9 ha. and has two berthing lines, one on the North face, 350 m long and 12 m deep, and the other on the South face, which is 1,012 m long with a draught of between 14 and 16 m. This terminal has 14 container ship cranes, 8 of which are post-panamax type.

On 29 Príncep d'Espanya wharf, Terminal Catalunya, SA holds the lease for a multipurpose terminal covering an area of 33.9 ha., a berthing line of 1,653 m and a draught of between 8.7 and 14 m. The terminal has two ro-ro ramps and of 22,145 m<sup>2</sup> of covered warehouses. This terminal has 9 container ship cranes, all of which are of the post-panamax type.

They are one multipurpose terminals on 01 Adossat wharf, operated by Terminal Port-Nou, SA. These terminal occupy an area of 4.9 ha. with draughts of between 12 and 16 m, and berthing line of 480 and one ro-ro ramp. This terminal has two container ship cranes.

#### Cargo in coastal shipping regime (cabotage)

On 19 Sant Bertran and 20 Ponent wharves, Terminal Ferry de Barcelona (SRLU) society has an area under lease of 11.3 ha. for passengers and vehicle traffic (ro-ro). In total, the terminal has 1,270 m. of berthing line, with draughts of between 7.8 and 11.2 m and 7 ro-ro ramps.

#### Car terminals

The two car terminals - Autoterminal, SA and Setram SA - are located on 30 Dàrsena Sud and 31 Dàrsena Interior wharves. The berthing line of these wharves is 850 m, with a maximum draught of 12 m, and they have four ro-ro berths.

Autoterminal has an area under lease of 29.2 ha, with four multistorey lots, increasing the total storage area by 377,975 m<sup>2</sup>. The terminal has a capacity of 48,481 vehicles, of which 21,500 can be stored in the open air and the remaining 26,981 under cover. The terminal also has a vehicle personalisation centre and a cleaning and protection-removing tunnel.

Setram occupies a leaseholding area of 9.4 ha and has one multistorey car store, which it shares with Autoterminal, allowing it to increase its available area by 81,845 m<sup>2</sup> (4,934 places).

Setram also has part of a second multistorey car store, which it shares with Autoterminal, allowing it to increase its available area by 88,700 m<sup>2</sup>. The combination of the two multistorey car store provides the Setram terminal with a capacity of around 15,000 vehicles, approximately 9,000 of which are under cover.

#### Bulk grain and seed terminal

22B Contradic Est wharf houses the Ergransa terminal, specialised in receiving bulk grain and seed. It has multi-cellular silos with a storage capacity of up to 170,000 t. This terminal has a practical pneumatic unloading capacity of 900 t/h.

#### Soya bean milling terminals

26B Álvarez de la Campa and 23B Oest wharves are home to Cargill España, SA and Bunge Ibérica, SA (previously Moyresa), industries specialised in soya bean traffic. They have milling plants with a capacity of up to 1,400,000 t.

#### Bulk cement receiving and dispatching terminals

22C Contradic and 01 Adossat wharves hold the Portcemen, SA, and Cemex España, SA, cement terminals respectively. These terminals have silos with a capacity of 104,800 t.

#### Potash loading terminal

Tramer, SA is located on 22A Contradic Nord wharf and specialises in potash loading. It has a maximum storage capacity of 80,000 t and is equipped with a gantry crane able to load 700 t/hour.

#### Terminals for unloading, loading and storing liquids and liquefied gas

The Port of Barcelona has the following terminals specialised in this segment of traffic: Enagás, SA (natural gas), Relisa (oils), Tepsa (chemicals and refined petroleum), Terquimsa (liquid chemicals), and Decal, Meroil and CLH, SA (refined petroleum). These terminals are located on 32 Inflammables wharf and on stretch IV of the Circumval·lació ring road. They occupy an area of 86,66 ha with a dedicated berthing line of 2,390 m and a draught of up to 12 m. Total storage capacity for liquids is 2,166,954 m<sup>3</sup> and liquefied gas is 544,000 m<sup>3</sup>.

#### Fruit terminal

20C Ponent wharf holds the Terminal Port Nou, SA fruit terminal. It has 5,556 m<sup>2</sup> of refrigerated warehouse space, with three independent temperature chambers and simultaneous storage of up to 6,000 pallets, a computerised bar code system and a loading platform for up to 150 trucks a day.

#### Coffee and cocoa terminal

26 Álvarez de la Campa wharf holds the BIT, SA terminal. Covering an area of 11,000 m<sup>2</sup> and with the capacity to store 14,000 tonnes of coffee and cocoa, the terminal is under tax free regime and is type-approved by the LIFFE (London International Financial Futures and Options Exchange), which is required for coffee delivery and auctioning.

## 2.9. General map of ligths and beacons

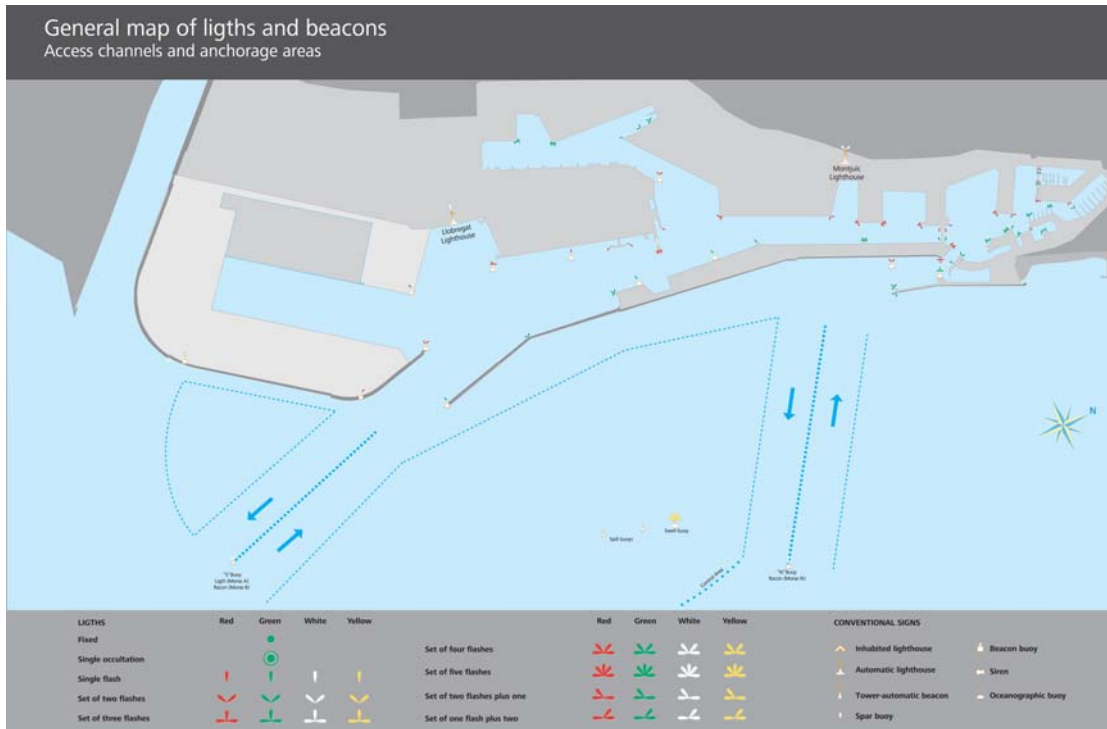

## 2.10. General map of Port







### **3 Authorised private-sector construction works and activities**

**Although the land itself is owned by the public sector, most of this is leased out through a number of legal deeds to private companies, which render port services. This chapter first contains a list of all the spaces, organised by wharf, which were leased out to private companies before the onset of 2010, with specific details as to size, functional use, the date on which authorisation was granted and the levy paid to the Barcelona Port Authority.**

**Following that there is a list of all the construction works and activities authorised in 2010.**

## **INTRODUCTION**

**3.1. Authorised before 2010 and currently in force**

**3.2. Authorised in 2010**

### 3 Authorised private-sector construction works and activities

#### 3.1. Authorised before 2010 and currently in force

	Designation	Area m <sup>2</sup>		Initial authorisation date	Holder	Amount of occupation plus TSG	
<b>DIC DE L'EST</b>							
1	Drinking water supply to Dic de l'Est - Escar street	6,494.10	I.m.	APB 26-Feb-97	AGUAS DE BARCELONA, SA	-	
<b>ADOSSAT</b>							
2	Building of a silo and installation of a concrete factory	8,640.68		APB 30-Oct-02	CEMEX ESPAÑA, SA	162,553	
3	Building of a heliport	5,156.05		APB 28-May-03	CAT HELICOPTERS, SL	78,134	
4	Passenger terminal "D"	5,385.64		APB 26-Jan-05	BARCELONA CRUISE TERMINAL, SL	68,418	
5	Passenger terminals "A" and "B"	14,376.86		APB 28-May-03	CREUERS DEL PORT BCN, SL	197,805	
6	Public multipurpose terminal	75,924.95		APB 05-Jun-07	ESTIBADORA DE PONENT, SA	958,792	*
7	Public multipurpose terminal	37,454.63		APB 05-Jun-07	TERMINAL PORT-NOU, SA	472,983	
<b>NOVA BOCANA</b>							
8	Construction of the new entrance mouth	50,599.30		APB 20-Dec-06	NOVA BOCANA, SA	1,198,081	**
<b>LLEVANT</b>							
9	Shed	1,052.00		APB 24-Apr-95	HÉLICES Y SUMINISTROS NAVALES, SL	35,076	
10	Part of a shed for a workshop	462.00		APB 27-May-91	INGENIERIAS TÉCNICAS PORTUARIAS	6,126	
11	Ship building and repairs	4,452.00		APB 30-Apr-03	NORTH WIND YARD, SL	126,940	**
<b>CATALUNYA I OCCIDENTAL</b>							
12	Areas and facilities. Ship repairs	305.00		O.M. 30-Oct-72	UNION NAVAL DE BARCELONA	314,407	*
<b>NOU</b>							
13	Building and facilities	13,704.00		O.M. 20-Feb-67	CLUB NATACIÓ BARCELONA	189,280	
14	New sports facilities	6,220.00		APB 25-Jun-97	CLUB NATACIÓ BARCELONA	85,911	
15	Technical vessel repairs area	33,381.83		APB 30-Oct-89	MARINA BARCELONA 92, SA	373,915	**
	Water sheet area	877.55					
	Water sheet area	10,079.00					
16	Ship painting building	3,606.00		APB 25-Apr-94	MARINA BARCELONA 92, SA	16,861	**
		644.00					
17	Municipal leisure complex	8,911.40		APB 3-Feb-93	C.N. ATLÉTIC BARCELONETA	87,918	
	Plot	70.00		PAB 14-jun-60	TELEFÉRICOS DE BARCELONA	-	
18	Part of the building of the old OTP	3,961.66		APB 30-May-01	G.U. PORT 2000	-	
19	Industrial building	733.00		APB 28-Nov-01	CONSORCI EL FAR	exempt	
20	Set up and operation of a carpark			APB 17-Jul-02	PARKING CN ATLETIC BARCELONETA	120,451	
	Underground area	11,284.78					
	Floor area	385.09					
<b>RELLOTGE</b>							
21	Marina for pleasure craft:			APB 05-Nov-90	MARINA PORT-VELL, SA	242,622	
	Building Control Tower	895.92					
	Building Capitania B	215.45					
	Building Arroyo	482.96					
	Water sheet area	80,857.92					

	Designation	Area m <sup>2</sup>	Initial authorisation date	Holder	Amount of occupation plus TSG
22	Sea trades school (support building)	2,471.74	APB 15-Feb-95	CONSORCI EL FAR	exempt
23	Projects linked to the UPC (support building)	593.17	APB 25-Jun-98	UNIV. POLITÈCNICA DE CATALUNYA	exempt
<b>BARCELONETA</b>					
24	Carpark Pg. Joan de Borbó	14,678.54	APB 30-Oct-89	EMPARK APARCAMIENTOS Y SERVICIOS	156,104
<b>DIPÒSIT</b>					
25	Building	295.00	O.M. 29-Apr-67	COL. OF. PES. Y MED. PUBLIC	6,985
26	Part of the "Palau del Mar" building	15,594.00	APB 30-Oct-89	PÒRTIC DE MAR, SA	391,610
27	Palau del Mar (History Museum)	10,006.00	APB 30-Mar-95	GENERALITAT DE CATALUNYA	140,293
<b>ESPANYA</b>					
28	Sports buildings and facilities	4,184.49	O.M. 25-Mar-68	REIAL CLUB MARÍTIM	107,092
	Water sheet	18,241.71			
29	Sports buildings and facilities	6,610.17	O.M. 21-Feb-67	REIAL CLUB NÀUTIC	158,225
	Water sheet	24,765.00			
30	L'Aquàrium sea world centre	6,664.00	APB 30-Sep-92	ACUARIOS OCEANWORLD, SL	157,789
31	L'Aquàrium sea world centre		APB 27-Mar-96	ACUARIOS OCEANWORLD, SL	12,298
	Land	1,087.15			
	Water supply for the aquarium (underground pipeline)	593.22			
	(undersea pipeline)	32.56			
32	Shopping centre:		APB 6-Dec-89	CORIO REAL ESTATE ESPAÑA, SL	558,496
	Shopping centre. "Maremàgnum"	21,813.25			
	Underground Carpark Shopping centre	4,257.75			
33	Cinema viewing room	2,254.00	APB 25-Feb-91	TEATRE IMAX BARCELONA, SA	53,689
34	Area for terraces	1,076.00	APB 24-Apr-95	TEATRE IMAX BARCELONA, SA	25,477
35	Drinking water supply (Sector A.-B. Port Vell)	2,996.00	I.m. APB 27-Oct-95	AGUAS DE BARCELONA, SA	-
<b>BOSCH I ALSINA</b>					
36	Underground carpark		APB 25-Jan-86	BARCELONA SERVEIS MUNICIPALS, SA	92,542
	Built up area	882.25			
	Underground area	7,262.75			
<b>BARCELONA</b>					
37	World Trade Center Barcelona:		APB 23-Apr-90	WORLD TRADE CENTER BARCELONA, SA	444,509
	Built up area	17,280.67			
	Underground area	20,366.84			
	Area on 1st floor passenger terminal	737.00			
38	North and South passenger terminals, WTCB		APB 28-Jul-99	CREUERS DEL PORT DE BARCELONA, SA	68,569
	Land	3,868.74			
	Underground area	634.18			
<b>SANT BERTRAN</b>					
40	Passenger terminal	113,139.60	APB 6-Mar-09	TERMINAL FERRY BARCELONA, SRL	1,453,266
43	Apostolado del Mar building	900.00	APB 18-Mar-91	DELEG.DIOCESANA APOSTOLAT MAR	exempt
44	Drinking water supply (Sectors 6 and 7)	8,494.00	I.m. APB 26-May-99	AGUAS DE BARCELONA, SA	-
<b>CONTRADIC</b>					
46	Potash warehouse and wagon tipper	4,663.00	O.M. 8-May-58	TRAMER, SA	58,885
47	Regulating potash salts store	3,048.00	R.O. 20-Nov-30	TRAMER, SA	38,491

Designation	Area m <sup>2</sup>	Initial authorisation date	Holder	Amount of occupation plus TSG
48 Wagon tipper	253.00	O.M. 16-Nov-59	TRAMER, SA	3,195
49 Salts warehouse	2,200.00	O.M. 23-Jan-69	TRAMER, SA	27,782
50 Regulating store and loading/unloading facility	2,836.00	R.O. 16-Jan-26	TRAMER, SA	35,813
51 Terminal for bulks solid	10,265.58	O.M. 22-Dec-61	ERGRANSA	148,276
Aerial surface	94.22			
Terminal building	1,134.00			
52 Wagon loading and unloading station	164.00	O.M. 21-Mar-70	ERGRANSA	850 *
53 Agri-food bulks building-warehouse	5,334.37	APB 30-Oct-95	ERGRANSA	68,205
54 Terminal for oils and similar		APB 14-Feb-96	BUNGE IBERICA, SA	39,610 *
Land	5,395.00			
Piping	455.00	I.m.		
57 Loading facility for boats	10,675.20	APB 13-Dec-00	PORTCEMEN, SA	360,075
<b>OEST</b>				
59 Goods station	5,481.00	O.M. 22-Feb-22	FERROCARRILS GEN. CATALUNYA	62,264
60 Hut	30.00	O.M. 13-May-58	FERROCARRILS GEN. CATALUNYA	341
61 Plot	30,214.00	O.M. 13-Apr-77	BUNGE IBERICA, SA	413,862 **
<b>SUD</b>				
62 Public container terminal	352,725.00	APB 24-Feb-92	TCB, SL	6,416,127
2nd alignment	196,732.50			
63 BAPRAT oil pipeline	2,175.00	I.m. APB 23-Feb-00	CLH, SA	10,362
64 Jetty plot	98,592.57	APB 25-Apr-07	CLH, SA	944,184
Piping	2,196.34			
<b>ÁLVAREZ DE LA CAMPA</b>				
65 Soya oil extraction plant	38,123.00	O.M. 23-Jan-76	CARGILL ESPAÑA, SA	249,799
66 Free Warehouse	58,086.54	APB 1-Jan-86	CONSORCIO DE LA ZONA FRANCA	770,203
<b>EV. FERNANDEZ</b>				
67 Installation of a container depot	65,200.00	APB 26-Jan-00	ALMAC. DE DEPÓSITO MARTAINER, SA	864,525
68 Plot for storage and repair of containers	66,175.38	APB 29-Jul-98	PROGECO, SA	877,458
69 Plot	1,811.22	APB 23-Jul-01	REMOLCADORS BCN, SA	24,016
70 Plot	1,455.78	APB 23-Jul-01	SAR REMOLCADORS, SA	19,303
<b>TRAM V</b>				
71 Offices	263.97	APB 10-Nov-01	SDAD. ESTATAL DE ESTIBA Y DESESTIBA	3,500
72 Plot for a container depot	53,920.45	APB 29-Mar-03	TERMINAL CATALUNYA, SA	612,825
<b>PRÍncep D'ESPANYA</b>				
73 Multipurpose terminal	339,548.13	APB 8-Jul-98	TERMINAL CATALUNYA, SA	4,759,821
74 Laboratory	593.62	APB 28-Oct-98	SGS ESPAÑOLA DE CONTROL, SA	21,148
<b>TRAM VI</b>				
75 Plot	25,014.21	APB 30-Apr-03	TRANS-CATALA, SA	413,939
76 Warehouse	15,516.87	APB 31-Oct-01	LOGISTICA DE TIERRA, SL	195,130
77 Warehouse	32,300.35	APB 23-Jul-97	DAMEX, SA	551,905

	Designation	Area m <sup>2</sup>		Initial authorisation date	Holder	Amount of occupation plus TSG
78	Salt warehouse	7,305.00		APB 30-Sep-98	SAL COSTA, SA	83,024
79	Operation of a healthcare centre	1,090.14		APB 25-Oct-00	SDAD. ESTATAL DE ESTIBA Y DESESTIBA	12,390
80	Lazarette and Laboratory	3,606.40		O.M. 3-Mar-72	GENERALITAT DE CATALUNYA	20,494
	Maritime Control Center	4,862.07		APB 16-Dec-91	D.P. M <sup>o</sup> FOMENTO-CAPITANIA MARITIMA	-
81	Drinking water supplies (sector 5)	3,764.00	I.m.	APB 27-Oct-95	AGUAS DE BARCELONA, SA	-
<b>DÀRSENA SUD</b>						
82	Car terminal	291,977.00		APB 27-Nov-89	AUTOTERMINAL, SA	3,184,502
83	Car terminal	94,259.78		APB 25-Nov-92	SETRAM, SA	1,074,032
<b>ZONA SUD</b>						
84	Industrial premises in "Y" Street	12,094.00		APB 30-May-07	A. PEREZ Y CIA., SL	160,361
85	Plot	10,000.00		APB 17 Dec 03	HIANSA, SA	132,596
86	Plot	6,931.97		APB 24-Jul-02	HORMIGONES UNILAND, SA	91,915
87	Industrial premises	4,926.00		APB 26-Feb-91	MINIS. HACIENDA (CUSTOMS)	exempt
88	Industrial packaging facility	10,823.33		APB 26-Apr-06	SERVEIS RECIPE (TM2)	202,038
<b>INFLAMABLES</b>						
89	Tank washing area	10,992.70		APB 25-Jun-98	LAVADEROS DE CISTERNAS, SA	145,759
90	Site for hydrocarbons and derivatives storage facility	107,881.98		APB 03-Oct-88	DECAL ESPAÑA, SA	1,170,268
91	Chemical products terminal			APB 31-Oct-07	TERMINALES QUÍMICOS, SA	810,922
	Plot for terminal	50,674.53				
	Overhead rack	57.69	I.m.	APB 31-Oct-07		
	Ditch to the P-32 B	63.30		APB 17-Jul-08		
92	Petroleum products terminal	166,691.70		APB 29-Mar-06	TERMINALES PORTUARIAS, SL	2,240,572
93	Site for liquid product warehouse	27,946.86		O.M. 17-Sep-73	RECEPTORA DE LÍQUIDOS, SL	551,595
94	Regassing plant			O.M. 24-Feb-65	ENAGAS, SA	3,351,032
	Filled land	139,505.00				
	Land	130,247.00				
	Overhead pipelines and tubes	6,916.00				
	Water sheet surface	1,422.30				
	Enlargement of the terminal	59,433.76		APB 25-Jun-08		
95	Site for treatment of waste			APB 27-May-91	ECOLOGICA IBERICA Y MEDITERRANEA	178,488
	Land	12,887.10				
	Overhead rack	59.76				
	Hot water piping ditch	549.10		APB 26-11-08		
96	Gas pipeline			APB 30-Jun-99	ENAGAS, SA	7,922
	Undersea gas pipeline	11,770.00	I.m.			
	Undersea gas pipeline (land part)	1,050.00	I.m.			
97	Combined cycle piping	6,118.36		APB 28-May-08	GAS NATURAL SDG, SA	31,255
98	Drinking water supplies (sector 4)	3,515.00	I.m.	APB 23-Jul-97	AGUAS DE BARCELONA, SA	-
<b>LAYING OF PIPES</b>						
99	Piping	2,203.35	I.m.	APB 3-Oct-88	DECAL ESPAÑA, SA	26,456
100	Piping	2,365.00	I.m.	APB 3-Oct-88	DECAL ESPAÑA, SA	28,397

Designation	Area m <sup>2</sup>	Initial authorisation date	Holder	Amount of occupation plus TSG
101 Piping	1,271.81	I.m. APB 31-Oct-07	TERMINALES QUÍMICOS, SA	14,053
102 Piping	2,938.34	I.m. J.P. 12-Dec-74	TERMINALES PORTUARIAS, SL	32,468
103 Piping	1,053.01	I.m. APB 1-Jan-91	RECEPTORA DE LÍQUIDOS, SL	11,635
104 Gas pipeline sections	6,332.00	I.m. APB 25-April-01	ENAGAS, SA	41,188
105 Gas pipeline	2,300.00	I.m. APB 26-May-99	ENAGAS, SA	23,777
106 Piping	1,425.97	I.m. APB 26-Dec-06	MEROIL, SA	18,908
107 Piping	1,737.00	I.m. APB 26-Jun-96	GAS NATURAL SDG, SA	18,061
108 Piping	3,949.31	I.m. APB 27-Nov.02	GESTORA CONCESION PUERTO BCN AIE	29,389
<b>NOU CONTRADIC</b>				
109 Area for a terminal park	421,861.00	APB 26-Jun-96	MUELLES Y ESPACIOS PORTUARIOS, SA	2,330,708
<b>Z.A.L.</b>				
110 (PHASE 1)	430,698.47	various	CENTRO INTERMODAL LOGÍSTICA, SA	4,895,041
111 (PHASE 2)	492,338.62	various	CENTRO INTERMODAL LOGÍSTICA, SA	5,595,604
<b>DIC SUD EST</b>				
112 Plot for filling south/east seawall	160,000.00	APB 29-10-08	GESTIÓ DE TERRES I RUNES	-
<b>ZONA PRAT</b>				
113 Plot for piping	860.00	APB 26-Sep-09	ENS ABAST. AIGUA TER LLOBREGAT	4,073
114 Optical fibre channels	346.90	APB 29-Apr-09	DESARROLLO DEL CABLE, SA	1,643
115 Plot Zal-2	558.00	APB 23-Mar-09	ENTITAT METROP. SERVEIS HIDRAULICS	2,113 **
116 Plot for building an electrical substation	6,175.98	APB 25-Jul-07	ELECTRA DE ABUSEJO, SL	46,425
Piping	3,768.00			
Multipurpose terminal	417,902.66	APB 15-nov-06	TERMINAL CATALUNYA, SA	1,895,473
<b>OTHER</b>				
117 Plot	492.14	APB 29-May-02	AJUNTAMENT DE CADAQUÉS	-
118 Reef park	90,251.00	APB 18-Dec-02	AJUNTAMENT DE BARCELONA	exempt
119 Plot	238.47	APB 18-Dec-02	AJUNTAMENT DE TOSSA DE MAR	-
120 Plot	283.55	APB 16-Dec-09	AJUNTAMENT DE CALELLA	2,025

(\*\*) Modified during the year.

(\*) Withdrawals throughout the year.

### 3.2. Authorised in 2010

No.	Designation	Date of authorisation	Holder	Fee Euros/m <sup>2</sup> /year	Annual amount (Euros)
1	GRANTING a leaseholding in the same facilities already used	APB 27-Jan-10	BUNGE IBÉRICA, S.A.	12.05	438,914.54
2	EXPIRY by mutual agreement of the lease held by M <sup>a</sup> Isabel Rovira Herrerros for the bar on the Contradic wharf as from 1 January 2010	APB 27-Jan-10	MARIBEL ROVIRA HERREROS	15.24	1,461.48
3	GRANTING the company SIRENAS, S.A. an authorisation for two years, extendable by a further year, to perform the commercial activity of interior passenger traffic	APB 24-Feb-10	SIRENAS, SA	0.01	21,576.63
4	GRANTING BOLUDA TANKERS, S.A. an authorisation for three years to perform the commercial activity of supplying fuel to merchant ships from a barge in the commercial docks of the Port of Barcelona	APB 24-Feb-10	BOLUDA TANKERS, S.A.	0.08	43,538.94
5	DIVIDING the leaseholding into two independent leaseholdings to allow the transmission of the leaseholding of the northern industrial unit on the Llevant wharf to the FUNDACIÓ PER A LA NAVEGACIÓ OCEÁNICA BARCELONA.	APB 24-Mar-10	NORTH WIND YARD, S.L	13.41	126,940.08
6	GRANTING an authorisation for two years to perform the commercial activity of interior passenger traffic in the port of Barcelona, with different vessels	APB 24-Mar-10	CONSORCI EL FAR		exempt
7	MODIFYING the leaseholding for the installation of a biodiesel plant	APB 26-May-10	DECAL ESPAÑA, SA	10.72	1,156,749.80
8	AUTHORISING the company LOGÍSTICA DE TERRA SL to subscribe a lease contract with the company FRANCO VAGO,	APB 26-May-10	LOGÍSTICA DE TERRA, SL	12.57	195,130.32
9	GRANTING an administrative concession for building and operating a network of pipes for interconnecting berth 34 B with various bulk liquid terminals in the Port of Barcelona	APB 30-Jun-10	JETTY SUD, A.I.E.	11.24	45,363.43
10	GRANTING an authorisation to transport passengers in internal port waters.	APB 30-Jun-10	CONSORCI EL FAR		exempt
11	GRANTING a leaseholding of the old tugs building on the Llevant wharf to be used as the headquarters of the foundation	APB 21-Jul-10	FUNDACIÓ PER A LA NAVEGACIÓ OCEÁNICA BARCELONA	13.11	5,466.68



No.	Designation	Date of authorisation	Holder	Fee Euros/m <sup>2</sup> /year	Annual amount (Euros)
12	GRANTING PROVISIONAL APPROVAL for BARCELONA REEFER TERMINAL, S.A. to provide a service handling fruit goods in the Terminal on Ponent wharf,	APB 15-Oct-10	BARCELONA REEFER TERMINAL, SA		184,208.97
13	AUTHORISING the transmission of the leaseholding from the northern industrial unit on the Llevant wharf from North Wind Yard S.L. to the Fundació per a la Navegació Oceànica Barcelona	APB 15-Oct-10	FUNDACIÓ PER A LA NAVEGACIÓ OCEÀNICA BARCELONA	13.11	32,613.60
14	EXTENDING the period of the leaseholding by six (6) years and amending the amounts to be paid as a result of the extension of the period	APB 15-Oct-10	MUELLES Y ESPACIOS PORTUARIOS, SA	25.32	2,330,707.80
15	GRANTING an administrative concession to operate a plot of 24,708 m <sup>2</sup> , in Stretch VI of the Port Ring Road for storing, cleaning and repairing empty containers	APB 17-Nov-10	MEDITERRANEAN SHIPPING COMPANY, DEPOT S.L	11.24	277,724.44
16	APPROVING a new delimitation and amending the clause concerning the period of the leaseholding granted for building and operating a marina in the Port of Barcelona, Barceloneta wharf, Comercio dock, to extend the lease for a further five years	APB 17-Nov-10	MARINA PORT VELL, S.A	2.94	242,621.82
17	GRANTING an authorisation to perform the commercial activity of interior passenger traffic with the vessel called "ORSOM" and an authorisation to perform the commercial activity of interior passenger traffic with the vessel called "X-MAX", in both cases in areas Y and II of the Port of Barcelona	APB 17-Nov-10	VOYAGES ORSOM, S.L.	0.01	5,494.31
18	MODIFYING the delivery schedule of land and the start and finish dates of the works on the El Prat leaseholding	APB 17-Nov-10	TERMINAL CATALUNYA, SA	9.63	4,106,413.01
19	GRANTING an administrative concession (second leaseholding) located in the North entrance mouth of the Port of Barcelona, for the management, development, building and operation of the uses covered in the special plan for renewing the entrance mouth of the Port of Barcelona	APB 19-Nov-10	NOVA BOCANA BUSINESS, SA	26.76	243,287.49
20	APPROVING the early release of the leaseholding.	APB 19-Nov-10	UNION NAVAL BARCELONA, SA	11.05	342,682.73
21	APPROVING the early release of the leaseholdings.	APB 19-Nov-10	MARINA BARCELONA 92, SA.	8.80	390,412.66

No.	Designation	Date of authorisation	Holder	Fee Euros/m <sup>2</sup> /year	Annual amount (Euros)
22	GRANTING an administrative concession to occupy an area on the Nou and Catalunya wharves to operate a facility for the maintenance, repair and reform of pleasure craft	APB 19-Nov-10	MARINA BARCELONA 92, SA.	9.33	517,790.32
23	GRANTING an authorisation to perform the commercial activity of supplying fuel to merchant ships from the GREENOIL barge in the commercial docks of the Port of Barcelona	APB 15-Dec-10	SUARDÍAZ SERVEIS MARÍTIMS DE BARCELONA, S.L.	0.08	37,142.40



## 4 Traffic statistics

**This chapter contains an extensive description of the traffic of the Port of Barcelona. These statistics show movements of passengers, number of ships that have entered the port - classified according to size, flag and type - and the goods traffic in 2010. Note that point 4.7 contains specific information on containerised traffic and point 4.8 provides a summary of all of the traffic in the Port of Barcelona.**

## **INTRODUCTION**

### **4.1. Passenger statistics**

#### **4.1.1. Passengers**

##### **4.1.1.1. Number of passengers**

##### **4.1.1.2. Number of passengers on regular lines. Ports of origin y destination**

#### **4.1.2. Passenger vehicles. Number of units**

### **4.2. Ships**

#### **4.2.1. Merchant vessels**

##### **4.2.1.1. Distribution by tonnage**

##### **4.2.1.2. Distribution by flags**

##### **4.2.1.3. Distribution type of vessel**

#### **4.2.2. Warships**

#### **4.2.3. Fishing vessels**

#### **4.2.4. Pleasure craft**

#### **4.2.5. Vessels entered for breaking**

#### **4.2.6. Other craft**

### **4.3. Cargo, in tonnes**

#### **4.3.1. Handled by wharves and service berths**

#### **4.3.2. Handled on private wharves and berths**

#### **4.3.3. Unloaded and loaded during the year**

#### **4.3.4. Total cargo by nationality of ports of origin and destination**

#### **4.3.5. Transshipped cargo**

#### **4.3.6. Roll-on / Roll-off traffic**

##### **4.3.6.1 Summary of roll-on/roll-off traffic**

##### **4.3.6.2 Units of roll-on/roll-off intermodal (UTI) transport**

##### **4.3.6.3 Units of vehicles in cargo regime**

#### **4.3.7. Classification of cargo**

##### **4.3.7.1 Classification by type**

##### **4.3.7.2 Classification by type and presentation**

##### **4.3.7.3 Classification of goods in transit by type**

##### **4.3.7.4 Classification of goods by NST-2000**

### **4.4. Local or river traffic, in tonnes**

### **4.5. Ship supplies**

### **4.6. Fish catches**

### **4.7. Container traffic**

#### **4.7.1. 20-foot containers**

#### **4.7.2. Containers over 20 foot**

#### **4.7.3. Total containers of 20 foot and over**

- 4.7.4. Total containers of 20 foot and over in transit**
- 4.7.5. Total 20 foot equivalent containers (TEUS)**
- 4.7.6. 20 foot equivalent containers (TEUS) in transit**
- 4.7.7. Goods transported in containers classified by type, in tonnes**

**4.8. General summary of maritime traffic**

**4.8.1. General table number 1**

**4.8.2. General table number 2 (Including local traffic, supplies and fishing)**

**4.8.3. General table number 3**

**4.9. Land traffic**

## 4 Traffic statistics

### 4.1. Passenger statistics

#### 4.1.1. Passengers

##### 4.1.1.1. Number of passengers

		Coastal shipping	External	Total	Internal
REGULAR LINE	Embarked	298,426	253,296	<b>551,722</b>	
	Disembarked	285,598	259,195	<b>544,793</b>	
	<b>Total</b>	<b>584,024</b>	<b>512,491</b>	<b>1,096,515</b>	
CRUISE	Start of the line			<b>632,443</b>	
	End of the line			<b>630,863</b>	
	In transit			<b>1,084,670</b>	

##### 4.1.1.2. Number of passengers on regular lines. Ports of origin y destination

Port of origin or destination	Coastal shipping		External		Total
	Embarked	Disembarked	Embarked	Disembarked	
ALCUDIA	3,348	4,841			<b>8,189</b>
IBIZA	58,523	53,665			<b>112,188</b>
MAHON	86,478	79,924			<b>166,402</b>
PALMA DE MALLORCA	140,140	137,602			<b>277,742</b>
CIUDADELA	9,937	9,540			<b>19,477</b>
LAS PALMAS DE GRAN CANARIA	0	3			<b>3</b>
SANTA CRUZ DE TENERIFE	0	23			<b>23</b>
<b>SUBTOTAL</b>	<b>298,426</b>	<b>285,598</b>			<b>584,024</b>
CIVITAVECCHIA			120,604	128,764	<b>249,368</b>
GENOVA			22,721	25,304	<b>48,025</b>
LIVORNO			19,628	19,886	<b>39,514</b>
PORTO TORRES			29,200	26,176	<b>55,376</b>
<b>SUBTOTAL</b>			<b>192,153</b>	<b>200,130</b>	<b>392,283</b>
ARGEL			1,263	1,507	<b>2,770</b>
TANGER			59,880	57,558	<b>117,438</b>
<b>SUBTOTAL</b>			<b>61,143</b>	<b>59,065</b>	<b>120,208</b>
<b>TOTAL</b>	<b>298,426</b>	<b>285,598</b>	<b>253,296</b>	<b>259,195</b>	<b>1,096,515</b>

#### 4.1.2. Passenger vehicles. Number of units

Types of sailing	Type of vehicle	Embarked	Disembarked	Total
Coastal shipping	MOTORCYCLES	6,589	7,262	13,851
	CARS	83,910	79,691	163,601
	VANS			0
	BUSES	220	200	420
	<b>TOTAL</b>	<b>90,719</b>	<b>87,153</b>	<b>177,872</b>
External	MOTORCYCLES	3,027	3,059	6,086
	CARS	55,483	54,310	109,793
	VANS	331	107	438
	BUSES	916	999	1,915
	<b>TOTAL</b>	<b>59,757</b>	<b>58,475</b>	<b>118,232</b>
<b>TOTAL</b>	<b>150,476</b>	<b>145,628</b>	<b>296,104</b>	

#### 4.2. Ships

##### 4.2.1. Merchant vessels

##### 4.2.1.1. Distribution by tonnage

	Total	Up to 3 000	3,001 to 5,000	5,001 to 10,000	10,001 to 25,000	25,001 to 50,000	over 50,000
SPANISH							
Number	1,480	96	74	7	660	631	12
Gt	32,162,632	233,520	288,537	50,228	13,683,573	16,813,124	1,093,650
FOREIGN							
Number	6,702	391	484	1,197	1,108	1,780	1,742
Gt	224,019,761	902,775	1,962,238	9,209,760	19,031,931	59,299,404	133,613,653
<b>TOTAL</b>							
<b>Number</b>	<b>8,182</b>	<b>487</b>	<b>558</b>	<b>1,204</b>	<b>1,768</b>	<b>2,411</b>	<b>1,754</b>
<b>Gt</b>	<b>256,182,393</b>	<b>1,136,295</b>	<b>2,250,775</b>	<b>9,259,988</b>	<b>32,715,504</b>	<b>76,112,528</b>	<b>134,707,303</b>
Percentage of the total %							
<b>Number</b>	<b>100.00%</b>	<b>5.95%</b>	<b>6.82%</b>	<b>14.72%</b>	<b>21.61%</b>	<b>29.47%</b>	<b>21.44%</b>
<b>GT</b>	<b>100.00%</b>	<b>0.44%</b>	<b>0.88%</b>	<b>3.61%</b>	<b>12.77%</b>	<b>29.71%</b>	<b>52.58%</b>

##### 4.2.1.2. Distribution by flags

Flag	No of ships	G.T.
GERMANY	216	7,803,730
ANTIGUA AND BARBUDA	387	2,843,027
DUTCH ANTILLES	16	40,528
SAUDI ARABIA	15	628,849
ALGERIA	13	253,402
BAHAMAS	347	22,802,584
BAHRAIN	6	288,924
BARBADOS	3	9,743
BELGIUM	2	102,774
BELIZE	18	99,087
BERMUDAS	147	8,863,281
CHINA(EXCEPT HONG KONG Y MACAO)	2	49,764
CYPRUS	150	2,034,609
COMORES	2	7,052

Flag	No of ships	G.T.
COOK, ISLANDS	6	15,298
SOUTH KOREA	5	214,742
DENMARK	75	5,058,503
DOMINICA	1	5,581
EGYPT	5	60,380
SPAIN	1,480	32,162,632
RUSSIA	12	45,291
PHILIPPINES	3	62,251
FINLAND	2	21,987
FRANCE	44	1,102,967
GEORGIA	3	15,532
GIBRALTAR	30	107,415
GREECE	21	856,757
HONG KONG	43	2,217,307
INDIA	11	453,666
IRELAND	4	25,362
CAYMAN ISLANDS	10	488,388
MARSHALL ISLANDS	340	8,052,394
WALLIS AND FUTUNA ISLANDS	2	63,058
ITALY	1,476	60,677,374
JAPAN	29	1,664,962
KUWAIT	10	481,540
LATVIA	4	9,299
LIBERIA	322	12,514,780
LITHUANIA	31	276,556
LUXEMBOURG	68	304,581
MALAYSIA	1	25,613
MALTA	1,017	22,653,656
MOROCCO	78	748,299
MOLDAVIA	3	5,980
NORWAY	85	2,790,058
NETHERLANDS	207	2,756,614
PANAMA	635	36,830,298
POLAND	1	1,843
PORTUGAL	110	2,260,073
QATAR	6	288,924
UNITED KINGDOM	311	7,115,508
SAINT VINCENT AND THE GRENADINES	20	89,169
SIERRA LEONE	1	3,131
SINGAPORE	108	4,520,121
SLOVAKIA	5	10,267
SWEDEN	17	814,504
SWITZERLAND	1	9,990
THAILAND	1	16,784
TUNISIA	51	889,206
TURKEY	158	1,439,997
TUVALU	1	2,996
UKRAINE	2	7,663
VANUATU	2	115,742
<b>TOTAL</b>	<b>8,182</b>	<b>256,182,393</b>



#### 4.2.1.3. Distribution type of vessel

Type of vessel	Spanish		Foreign		Totals	
	Nº	GT	Nº	GT	Nº	GT
TANKERS	59	1,540,582	846	15,227,883	905	16,768,465
BULK CARRIERS	4	10,200	83	2,027,017	87	2,037,217
GENERAL CARGO	19	102,695	646	3,000,660	665	3,103,355
RO-RO GOODS	223	4,345,290	639	22,620,493	862	26,965,783
MIXED RO-RO	1,146	25,851,579	1,348	45,270,371	2,494	71,121,950
PASSENGERS ONLY	7	1,344	843	64,296,118	850	64,297,462
CONTAINER SHIP	22	310,942	2,253	70,512,501	2,275	70,823,443
REEFERS			33	573,850	33	573,850
OIL TANKERS			11	490,868	11	490,868
<b>TOTAL SHIP TYPE</b>	<b>1,480</b>	<b>32,162,632</b>	<b>6,702</b>	<b>224,019,761</b>	<b>8,182</b>	<b>256,182,393</b>

#### 4.2.2. Warships

	Spanish	Foreign	Total
Number	6	23	29
Tonnes Movement	2,396	84,426	86,822

#### 4.2.3. Fishing vessels

Based in port	
Number:**	39
GT:	n/d

\*\* Source Managers Office Port 2000

#### 4.2.4. Pleasure craft

Number:**	680
GT:	n/d

\*\* Source Marina Port Vell, R.C.N., R.C.M.

## 4.2.5. Vessels entered for breaking

No data

## 4.2.6. Other craft

Type	No.	G.T.
Barge	8	8,316
Pilot's boat	6	89
Training Ship	1	157
Dredger	10	33,091
Barge	4	1,280
Dredger / Barge	1	323
Launch	11	895
Oceanographic vessel	10	15,889
Customs Patrol Boat	1	727
Hulk	6	912
Towboat	78	61,311
Fuel Supplier	7	19,201
<b>TOTAL</b>	<b>143</b>	<b>142,191</b>

## 4.3. Cargo, in tonnes

### 4.3.1. Handled by wharves and service berths

Goods	Coastal shipping			External			Total cs+ext		
	cargo	unloading	Total	cargo	unloading	Total	cargo	unloading	Total
<b>Liquid bulks</b>									
2 FUEL OIL		538,800	538,800	1,030	135,984	137,014	1,030	674,784	675,814
3 DIESEL FUELS		71,977	71,977	99,588	2,558,968	2,658,555	99,588	2,630,945	2,730,533
4 GASOLINE	1,709	341,006	342,715	74,037	767,291	841,328	75,746	1,108,297	1,184,043
6 OTHER OIL PRODUCTS		0	0	1,000	58,768	59,768	1,000	58,768	59,768
7 OIL-BASED ENERGY GASES		10,859	10,859		122,255	122,255	0	133,114	133,114
12 COAL		0	0		23,611	23,611	0	23,611	23,611
16 NATURAL/ARTIFICIAL FERTILISER		0	0		9,116	9,116	0	9,116	9,116
17 CHEMICAL PRODUCTS	53,311	128,217	181,528	209,125	640,458	849,583	262,437	768,674	1,031,111
24 WINES, DRINKS, ALCOHOLS AND DERIVATES	354	0	354	4,429	10,587	15,016	4,783	10,587	15,370
29 OILS AND FATS	39,592	0	39,592	131,239	356,120	487,359	170,831	356,120	526,951
30 OTHER FOOD PRODUCTS		0	0	8,000	8,000	16,001			16,001
35 NATURAL GAS		0	0		5,089,424	5,089,424			5,089,424
<b>TOTAL</b>	<b>94,966</b>	<b>1,090,859</b>	<b>1,185,826</b>	<b>528,449</b>	<b>9,780,582</b>	<b>10,309,031</b>	<b>623,415</b>	<b>10,871,441</b>	<b>11,494,856</b>
<b>Solid bulk special facilities.</b>									
15 POTASH	3,506	0	3,506	319,273	0	319,273	322,779	0	322,779
18 CEMENT AND CLINKER		22,469	22,469	373,004	8,636	381,640	373,004	31,105	404,109
21 CEREALS AND MEAL		0	0		345,086	345,086	0	345,086	345,086
22 SOYA BEAN AND MEAL		11,210	11,210	326	868,031	868,357	326	879,241	879,567
23 FRUIT, VEGETABLES AND PULSES		0	0		5,896	5,896	0	5,896	5,896
37 FEEDSTUFFS	2,364	0	2,364	34,845	0	34,845	37,209	0	37,209
<b>TOTAL</b>	<b>5,870</b>	<b>33,679</b>	<b>39,549</b>	<b>727,448</b>	<b>1,227,649</b>	<b>1,955,096</b>	<b>733,318</b>	<b>1,261,328</b>	<b>1,994,646</b>
<b>Solid bulk no special facility.</b>									
10 OTHER MINERALS		9,372	9,372	2,474	63,679	66,153	2,474	73,052	75,526
11 SCRAP METAL		16,781	16,781		312,660	312,660	0	329,441	329,441
12 COAL		0	0	3,997	116,371	120,368	3,997	116,371	120,368
16 NATURAL/ARTIFICIAL FERTILISER		0	0		4,000	4,000	0	4,000	4,000
17 CHEMICAL PRODUCTS		0	0		58,498	58,498	0	58,498	58,498
25 COMMON SALT		0	0	84,572	29,803	114,375			114,375
31 MACHINERY AND SPARE PARTS		0	0	12	0	12			12
<b>TOTAL</b>	<b>0</b>	<b>26,153</b>	<b>26,153</b>	<b>91,055</b>	<b>585,011</b>	<b>676,066</b>	<b>91,055</b>	<b>611,164</b>	<b>702,219</b>
<b>General cargo</b>									
1 CRUDE OIL	6	0	6	594	240	834	601	240	840
2 FUEL OIL	1,266	49	1,314	6,203	130	6,333	7,469	179	7,647
3 DIESEL FUELS	15	0	15	547	1	548	562	1	563
4 GASOLINE	37	0	37	145	60	205	182	60	242
5 ASPHALT	2,571	1	2,572	778	465	1,243	3,349	466	3,815

Goods	Coastal shipping			External			Total cs+ext		
	cargo	unloading	Total	cargo	unloading	Total	cargo	unloading	Total
6 OTHER OIL PRODUCTS	1,827	421	2,249	35,633	23,993	59,626	37,460	24,415	61,874
7 OIL-BASED ENERGY GASES	26,300	28	26,328	7,123	9,397	16,519	33,423	9,425	42,847
8 IRON ORE	9,709	924	10,633	9,668	38,053	47,721	19,377	38,977	58,354
9 PIRITES, BURNT PIRITES	24	13	37	2,029	2,359	4,388	2,053	2,372	4,425
10 OTHER MINERALS	23,487	13,307	36,794	233,422	249,418	482,840	256,909	262,725	519,634
11 SCRAP METAL	799	25,539	26,338	68,695	35,318	104,013	69,495	60,857	130,351
12 COAL	1,204	172	1,375	4,760	35,952	40,712	5,964	36,124	42,087
13 STEEL PRODUCTS	38,276	1,219	39,496	599,303	668,702	1,268,004	637,579	669,921	1,307,500
14 FOSPHATES	33	24	57	1,117	1,572	2,688	1,150	1,596	2,746
15 POTASH	84		84	4,493	3,669	8,161	4,577	3,669	8,246
16 NATURAL/ARTIFICIAL FERTILISER	6,637	520	7,157	50,514	14,379	64,894	57,151	14,899	72,050
17 CHEMICAL PRODUCTS	148,987	3,775	152,762	1,934,894	1,421,622	3,356,516	2,083,881	1,425,397	3,509,278
18 CEMENT AND CLINKER	30,011	224	30,235	21,254	19,531	40,786	51,265	19,755	71,020
19 WOOD	7,016	3,248	10,265	110,652	87,522	198,174	117,669	90,770	208,439
20 OTHER BUILDING MATERIALS	57,824	4,504	62,328	346,227	355,548	701,775	404,051	360,052	764,103
21 CEREALS AND MEAL	14,562	162	14,724	81,753	78,121	159,873	96,315	78,282	174,597
22 SOYA BEAN AND MEAL	405		405	574	5,870	6,444	979	5,870	6,849
23 FRUIT, VEGETABLES AND PULSES	83,303	72,781	156,084	116,422	226,796	343,218	199,725	299,577	499,302
24 WINES, DRINKS, ALCOHOLS AND DERIVATES	227,620	6,042	233,663	246,065	85,241	331,306	473,685	91,283	564,968
25 COMMON SALT	1,320	106	1,426	8,844	5,115	13,960	10,164	5,222	15,386
26 PAPER AND PASTE	72,877	35,113	107,990	997,235	369,841	1,367,076	1,070,112	404,953	1,475,066
27 TINNED GOODS	8,024	69	8,093	51,299	78,430	129,729	59,323	78,498	137,822
28 TOBACCO, COFFEE AND COCOA	11,385	675	12,060	116,069	356,058	472,127	127,454	356,733	484,187
29 OILS AND FATS	8,064	1,825	9,889	213,549	53,701	267,250	221,613	55,526	277,139
30 OTHER FOOD PRODUCTS	418,516	33,112	451,628	621,587	387,695	1,009,281	1,040,102	420,807	1,460,909
31 MACHINERY AND SPARE PARTS	60,501	24,718	85,219	644,400	716,235	1,360,635	704,901	740,953	1,445,853
32 CARS AND SPARE PARTS	56,685	13,879	70,564	643,466	477,148	1,120,614	700,151	491,027	1,191,178
33 FROZEN FISH	563	65	628	7,499	23,703	31,202	8,062	23,769	31,831
34 OTHER GOODS AS PER NATURE	526,205	58,820	585,025	1,818,205	2,355,153	4,173,358	2,344,409	2,413,973	4,758,383
35 NATURAL GAS	4,122	100	4,222	356	77	433	4,478	176	4,655
36 OTHER STEEL PRODUCTS	3,422	279	3,702	65,670	124,881	190,552	69,092	125,161	194,253
37 FEEDSTUFFS	90,399	1,968	92,367	583,736	46,760	630,496	674,135	48,728	722,863
38 TARE OF PLATFORMS AND TRUCKS (RO-RO)	1,119,157	1,113,496	2,232,652	745,738	627,772	1,373,510	1,864,895	1,741,267	3,606,162
39 TARE OF CONTAINERS	196,262	171,460	367,722	1,761,376	1,780,016	3,541,392	1,957,638	1,951,476	3,909,114
<b>TOTAL</b>	<b>3,259,506</b>	<b>1,588,639</b>	<b>4,848,145</b>	<b>12,161,895</b>	<b>10,766,540</b>	<b>22,928,435</b>	<b>15,421,401</b>	<b>12,355,178</b>	<b>27,776,580</b>
<b>TOTAL</b>	<b>3,360,343</b>	<b>2,739,330</b>	<b>6,099,673</b>	<b>13,508,846</b>	<b>22,359,781</b>	<b>35,868,628</b>	<b>16,869,189</b>	<b>25,099,112</b>	<b>41,968,301</b>

#### 4.3.2. Handled on private wharves and berths

Goods	Coastal shipping			External			Total cab+ext		
	cargo	unloading	Total	cargo	unloading	Total	cargo	unloading	Total
<b>Liquid bulk</b>									
29 OILS AND FATS	13,000		13,000	50,300		50,300	63,300	0	63,300
<b>TOTAL</b>	<b>13,000</b>	<b>0</b>	<b>13,000</b>	<b>50,300</b>	<b>0</b>	<b>50,300</b>	<b>63,300</b>	<b>0</b>	<b>63,300</b>
<b>Solid bulk special facility</b>									
22 SOYA BEAN AND MEAL			0	1,832	795,177	797,009	1,832	795,177	797,009
37 FEEDSTUFFS	3,372		3,372	44,972		44,972	48,344	0	48,344
<b>TOTAL</b>	<b>3,372</b>	<b>0</b>	<b>3,372</b>	<b>46,805</b>	<b>795,177</b>	<b>841,982</b>	<b>50,176</b>	<b>795,177</b>	<b>845,353</b>
<b>TOTAL</b>	<b>16,372</b>	<b>0</b>	<b>16,372</b>	<b>97,105</b>	<b>795,177</b>	<b>892,282</b>	<b>113,476</b>	<b>795,177</b>	<b>908,653</b>



Goods	Coastal shipping			External			Total cab+ext		
	cargo	unloading	Total	cargo	unloading	Total	cargo	unloading	Total
39 TARE OF CONTAINERS	196,262	171,460	367,722	1,761,376	1,780,016	3,541,392	1,957,638	1,951,476	3,909,114
<b>TOTAL</b>	<b>3,259,506</b>	<b>1,588,639</b>	<b>4,848,145</b>	<b>12,161,895</b>	<b>10,766,540</b>	<b>22,928,435</b>	<b>15,421,401</b>	<b>12,355,178</b>	<b>27,776,580</b>
<b>TOTAL</b>	<b>3,376,714</b>	<b>2,739,330</b>	<b>6,116,045</b>	<b>13,605,951</b>	<b>23,154,959</b>	<b>36,760,909</b>	<b>16,982,665</b>	<b>25,894,289</b>	<b>42,876,954</b>

#### 4.3.4. Total cargo by nationality of ports of origin and destination

Country	Embarked	Disembarked	Total
ALBANIA	14,197	1,786	15,983
GERMANY	42,851	77,090	119,941
ANGOLA	12,849	4	12,853
ANGUILLA	18		18
ANTIGUA AND BARBUDA		2	2
DUTCH ANTILLES	297	24,884	25,181
SAUDI ARABIA	265,948	380,063	646,011
ALGERIA	1,419,364	995,717	2,415,081
ARGENTINA	154,611	357,968	512,580
ARUBA	17		17
AUSTRALIA	90,873	8,693	99,566
AZERBAIJAN	349		349
BAHAMAS	50	1,548	1,598
BAHRAIN	12,540	18,489	31,028
BANGLADESH	20,765	32,114	52,880
BARBADOS	357	43	399
BELGIUM	27,497	324,724	352,221
BELIZE	23	24	47
BENIN	9,251	135	9,386
BERMUDAS	31	128	159
BOLIVIA	1,417		1,417
BRAZIL	635,975	1,290,875	1,926,850
BRUNEI	85		85
BULGARIA	8,652	48,180	56,832
BURKINA FASO	461		461
Burma (Birmanian)	107		107
CAPE VERDE	2,725		2,725
CAMBODIA (KAMPUCHEA)	459	5,640	6,098
CAMEROON	16,361	12,144	28,505
CANADA	53,548	370,132	423,680
CHILE	102,736	91,496	194,232
CHINA (EXCEPT. HONG KONG AND MACAU)	787,931	2,282,363	3,070,294
CYPRUS	69,915	8,029	77,945
COLOMBIA	38,408	49,405	87,813
COMORES	180	13	194
CONGO	1,813	943	2,756
SOUTH KOREA	120,217	224,769	344,985
COTE D'IVOIRE	68,939	47,936	116,874
COSTA RICA	5,238	5,780	11,018
CROATIA	359	30	389
CUBA	86,812	19,730	106,542
UNKNOWN	10,442	26,608	37,050
DENMARK	540	23,746	24,285
DJIBOUTI	6,394	3,597	9,991
ECUADOR	14,763	12,124	26,887
EGYPT	217,592	493,215	710,807
EL SALVADOR	1,975	354	2,329
ARAB EMIRATES	617,410	126,065	743,475
ERITREA	21		21
SLOVENIA	3,630	5,114	8,744
SPAIN	3,570,156	2,921,719	6,491,874
UNITED STATES	314,631	1,446,588	1,761,219
ESTONIA	670	21,265	21,935
RUSSIAN FED.	53,458	262,142	315,600
PHILIPPINES	14,007	42,060	56,067
FINLAND	12,730	19,633	32,363
FIJI (ISLANDS)	5		5
FRANCE	356,869	523,766	880,636

Country	Embarked	Disembarked	Total
GABON	2,851	2,470	5,321
GAMBIA	4,529	21	4,550
GEORGIA	10,738	1,050	11,788
GHANA	18,627	38,606	57,233
GIBRALTAR	1,181	3	1,184
Grenada	39		39
GREECE	250,373	105,648	356,020
GUADALUPE	4,451	1,393	5,844
GUAM	38		38
GUATEMALA	11,134	3,330	14,464
FRENCH GUYANA	1,207	55	1,261
GUINEA	8,700	4,868	13,568
GUINEA BISSAU	435		435
EQUATORIAL GUINEA	5,006	523	5,529
GUYANA	266		266
HAITI	456	209	666
HONDURAS	4,429	14,478	18,906
HONG KONG	176,576	125,380	301,956
HUNGARY	2,772	26,848	29,620
US VIRGIN ISLANDS	244		244
Uk VIRGIN ISLANDS	37		37
INDIA	365,515	570,584	936,099
INDONESIA	36,058	346,581	382,638
IRAQ	1,856		1,856
IRAN	75,237	7,044	82,281
IRELAND	22,402	25,993	48,395
ICELAND	26		26
SOLOMON ISLANDS		11,669	11,669
ISRAEL	165,133	110,677	275,809
ITALY	2,245,690	4,495,928	6,741,618
JAMAICA	1,181	20	1,201
JAPAN	127,704	223,495	351,199
JORDAN	34,476	2,400	36,876
KENYA	6,191	22,197	28,388
KUWAIT	32,942	185,399	218,341
LATVIA	5,547	13,392	18,939
LEBANON	156,524	5,347	161,870
LIBERIA	2,241	972	3,213
LYBIA	33,589	129,131	162,720
LITHUANIA	905	63,753	64,657
MACAU	242	4	246
MADAGASCAR	3,431	2,907	6,338
MALAYSIA	41,698	126,976	168,673
MALDIVAS	127		127
MALI	6,057		6,057
MALTA	90,426	154,392	244,817
MOROCCO	625,798	209,989	835,787
MARTINIQUE	5,309	5,289	10,598
MAURITIUS	7,715	4,068	11,783
MAURITANIA	6,673	990	7,663
MAYOTTE	678	56	735
MEXICO	220,748	179,110	399,858
Monaco		0	0
MONTENEGRO	2,161	7,295	9,456
MOZAMBIQUE	2,921	2,413	5,333
MYANMAR (BURMA)	1,022	800	1,822
NAMIBIA	244	436	680
NICARAGUA	216	3,165	3,382
NIGERIA	65,204	1,427,929	1,493,133
NORWAY	5,689	125,367	131,055
NEW CALEDONIA	2,288	1,016	3,304
NEW ZEALAND	13,972	20,558	34,530
OMAN	17,816	73,954	91,770
NETHERLANDS	129,720	178,053	307,773
PANAMA	20,184	6,821	27,005
PAPUA NEW GUINEA	63	114,989	115,052
PAKISTAN	33,907	70,484	104,391
PARAGUAY	12,750	1,461	14,211
PERU	41,164	88,057	129,221
FRENCH POLYNESIA	1,024	19	1,043
POLAND	4,787	44,204	48,991
PORTUGAL	151,064	40,466	191,530
PUERTO RICO	112,623	9,130	121,754
QATAR	15,841	1,916,697	1,932,539

Country	Embarked	Disembarked	Total
UNITED KINGDOM	179,667	133,064	<b>312,731</b>
DOMINICAN REPUBLIC	32,757	22,018	<b>54,775</b>
REP. OF SOUTH AFRICA	163,008	50,432	<b>213,440</b>
REP. OF THE CONGO	4,245	2,016	<b>6,261</b>
REUNION	20,927	4,078	<b>25,005</b>
ROMANIA	21,508	90,716	<b>112,224</b>
St Kitts & Nevis	28		<b>28</b>
SAINT LUCIA	84	6	<b>90</b>
São TOMÉ AND PRINCIPE	44		<b>44</b>
SENEGAL	44,124	1,944	<b>46,068</b>
SERBIA		17,252	<b>17,252</b>
SERBIA AND MONTENEGRO		27,515	<b>27,515</b>
SEYCHELLES	951	84	<b>1,036</b>
SIERRA LEONE	2,007	737	<b>2,744</b>
SINGAPORE	177,960	190,742	<b>368,702</b>
SYRIA	242,127	14,614	<b>256,741</b>
SRI LANKA (CEYLON)	26,243	65,783	<b>92,026</b>
SUDAN	10,253	4,537	<b>14,790</b>
SWEDEN	10,971	14,966	<b>25,937</b>
SURINAM	937	166	<b>1,103</b>
TAIWAN (REPUBLIC OF CHINA)	108,751	124,283	<b>233,033</b>
TANZANIA	6,043	2,810	<b>8,853</b>
THAILAND	35,655	102,436	<b>138,091</b>
TOGO	7,986	10,355	<b>18,341</b>
TRINIDAD AND TOBAGO	3,524	290,141	<b>293,665</b>
TUNISIA	339,841	106,019	<b>445,859</b>
Turkmenistan	25		<b>25</b>
TURKEY	656,518	425,137	<b>1,081,655</b>
UKRAINE	25,381	53,880	<b>79,261</b>
UGANDA	216		<b>216</b>
URUGUAY	63,108	7,616	<b>70,724</b>
VENEZUELA	30,644	17,679	<b>48,323</b>
VIETNAM	26,847	147,691	<b>174,539</b>
YEMEN	9,904	140	<b>10,044</b>
<b>TOTAL</b>	<b>16,982,665</b>	<b>25,894,289</b>	<b>42,876,954</b>

#### 4.3.5. Transshipped cargo

no data

#### 4.3.6. Roll-on / Roll-off traffic

##### 4.3.6.1 Summary of roll-on/roll-off traffic

	Coastal shipping	External	Total
Goods embarked			
In containers	269,324	94,000	363,323
In other means	2,398,724	2,444,770	4,843,495
<b>TOTAL</b>	<b>2,668,048</b>	<b>2,538,770</b>	<b>5,206,818</b>
Goods disembarked			
In containers	57,441	69,053	126,494
In other means	1,316,076	1,891,261	3,207,338
<b>TOTAL</b>	<b>1,373,517</b>	<b>1,960,314</b>	<b>3,333,832</b>
<b>Goods embarked + disembarked</b>			
In containers	<b>326,765</b>	<b>163,053</b>	<b>489,817</b>
In other means	<b>3,714,800</b>	<b>4,336,032</b>	<b>8,050,832</b>
<b>TOTAL</b>	<b>4,041,565</b>	<b>4,499,084</b>	<b>8,540,649</b>

#### 4.3.6.2 Units of roll-on/roll-off intermodal (UTI) transport

Type	Coastal shipping			External			Total cs+ext		
	cargo	unloading	Total	cargo	unloading	Total	cargo	unloading	Total
PLATFORM		2	2			0	0	2	2
LORRY, REEFER	99,971	99,165	199,136	31,369	24,067	55,436	131,340	123,232	254,572
TUG OPERATORS	11,267	11,676	22,942	28,825	29,314	58,139	40,092	40,989	81,081
<b>TOTAL</b>	<b>111,238</b>	<b>110,843</b>	<b>222,080</b>	<b>60,194</b>	<b>53,381</b>	<b>113,575</b>	<b>171,432</b>	<b>164,223</b>	<b>335,655</b>

#### 4.3.6.3 Units of vehicles in cargo regime

Type	Coastal shipping		External		Total		Total
	Embarked	Disembarked	Embarked	Disembarked	Embarked	Disembarked	
Cars	47,820	14,127	321,209	167,718	369,029	181,845	550,874
<b>TOTAL</b>	<b>47,820</b>	<b>14,127</b>	<b>321,209</b>	<b>167,718</b>	<b>369,029</b>	<b>181,845</b>	<b>550,874</b>

#### 4.3.7. Classification of cargo

##### 4.3.7.1 Classification by type

Goods	Coastal shipping			External			Total		
	cargo	unloading	Total	cargo	unloading	Total	cargo	unloading	Total
1 CRUDE OIL	6	0	6	594	240	834	601	240	840
2 FUEL OIL	1,266	538,849	540,115	7,233	136,114	143,347	8,499	674,963	683,462
3 DIESEL FUELS	15	71,977	71,992	100,135	2,558,969	2,659,103	100,150	2,630,946	2,731,096
4 GASOLINE	1,746	341,006	342,752	74,182	767,351	841,533	75,928	1,108,357	1,184,285
5 ASPHALT	2,571	1	2,572	778	465	1,243	3,349	466	3,815
6 OTHER OIL PRODUCTS	1,827	421	2,249	36,633	82,761	119,394	38,460	83,182	121,642
7 OIL-BASED ENERGY GASES	26,300	10,887	37,187	7,123	131,652	138,774	33,423	142,539	175,961
8 IRON ORE	9,709	924	10,633	9,668	38,053	47,721	19,377	38,977	58,354
9 PIRITES, BURNT PIRITES	24	13	37	2,029	2,359	4,388	2,053	2,372	4,425
10 OTHER MINERALS	23,487	22,679	46,166	235,896	313,097	548,993	259,383	335,776	595,159
11 SCRAP METAL	799	42,320	43,119	68,955	347,977	416,673	69,495	390,297	459,792
12 COAL	1,204	172	1,375	8,757	175,934	184,691	9,961	176,105	186,066
13 STEEL PRODUCTS	38,276	1,219	39,496	599,303	668,702	1,268,004	637,579	669,921	1,307,500
14 FOSPHATES	33	24	57	1,117	1,572	2,688	1,150	1,596	2,746
15 POTASH	3,590		3,590	323,765	3,669	327,434	327,355	3,669	331,024
16 NATURAL/ARTIFICIAL FERTILISER	6,637	520	7,157	50,514	27,496	78,010	57,151	28,016	85,167
17 CHEMICAL PRODUCTS	202,298	131,992	334,290	2,144,019	2,120,578	4,264,597	2,346,317	2,252,570	4,598,887
18 CEMENT AND CLINKER	30,011	22,693	52,704	394,258	28,167	422,426	424,269	50,860	475,129
19 WOOD	7,016	3,248	10,265	110,652	87,522	198,174	117,669	90,770	208,439
20 OTHER BUILDING MATERIALS	57,824	4,504	62,328	346,227	355,548	701,775	404,051	360,052	764,103
21 CEREALS AND MEAL	14,562	162	14,724	81,753	423,207	504,959	96,315	423,368	519,683
22 SOYA BEAN AND MEAL	405	11,210	11,615	2,733	1,669,078	1,671,810	3,138	1,680,288	1,683,426
23 FRUIT, VEGETABLES AND PULSES	83,303	72,781	156,084	116,422	232,692	349,114	199,725	305,473	505,198
24 WINES, DRINKS, ALCOHOLS AND DERIVATES	227,974	6,042	234,017	250,494	95,828	346,322	478,468	101,871	580,339
25 COMMON SALT	1,320	106	1,426	93,416	34,918	128,334	94,736	35,025	129,760
26 PAPER AND PASTE	72,877	35,113	107,990	997,235	369,841	1,367,076	1,070,112	404,953	1,475,066
27 TINNED GOODS	8,024	69	8,093	51,299	78,430	129,729	59,323	78,498	137,822
28 TOBACCO, COFFEE AND COCOA	11,385	675	12,060	116,069	356,058	472,127	127,454	356,733	484,187
29 OILS AND FATS	60,656	1,825	62,481	395,088	409,821	804,909	455,744	411,646	867,390
30 OTHER FOOD PRODUCTS	418,516	33,112	451,628	629,587	395,695	1,025,282	1,048,103	428,807	1,476,910
31 MACHINERY AND SPARE PARTS	60,501	24,718	85,219	644,412	716,235	1,360,646	704,912	740,953	1,445,865
32 CARS AND SPARE PARTS	56,685	13,879	70,564	643,466	477,148	1,120,614	700,151	491,027	1,191,178
33 FROZEN FISH	563	65	628	7,499	23,703	31,202	8,062	23,769	31,831
34 OTHER GOODS AS PER NATURE	526,205	58,820	585,025	1,818,205	2,355,153	4,173,358	2,344,409	2,413,973	4,758,383
35 NATURAL GAS	4,122	100	4,222	356	5,089,500	5,089,856	4,478	5,089,600	5,094,078
36 OTHER STEEL PRODUCTS	3,422	279	3,702	65,670	124,881	190,552	69,092	125,161	194,253
37 FEEDSTUFFS	96,135	1,968	98,102	663,553	46,760	710,313	759,688	48,728	808,416
38 TARE OF PLATFORMS AND TRUCKS (RO-RO)	1,119,157	1,113,496	2,232,652	745,738	627,772	1,373,510	1,864,895	1,741,267	3,606,162
39 TARES OF CONTAINERS (O/D + TRANSIT)	196,262	171,460	367,722	1,761,376	1,780,016	3,541,392	1,957,638	1,951,476	3,909,114
<b>TOTAL</b>	<b>3,376,714</b>	<b>2,739,330</b>	<b>6,116,045</b>	<b>13,605,951</b>	<b>23,154,959</b>	<b>36,760,909</b>	<b>16,982,665</b>	<b>25,894,289</b>	<b>42,876,954</b>





Goods	Coastal shipping			External			Total		
	cargo	unloading	Total	cargo	unloading	Total	cargo	unloading	Total
17 CEMENT AND CLINKER	45	88	133	576,615	536,250	1,112,865	576,660	536,338	1,112,998
18 WOOD			0	15,533	15,568	31,101	15,533	15,568	31,101
19 OTHER BUILDING MATERIALS			0	69,399	68,651	138,050	69,399	68,651	138,050
20 CEREALS AND MEAL		8	8	222,111	232,341	454,453	222,111	232,349	454,461
21 SOYA BEAN AND MEAL			0	68,156	63,769	131,925	68,156	63,769	131,925
22 FRUIT, VEGETABLES AND PULSES			0	514	514	1,029	514	514	1,029
23 WINES, DRINKS, ALCOHOLS AND DERIVATES	428	428	855	73,040	76,693	149,733	73,468	77,121	150,588
24 COMMON SALT			0	42,025	43,491	85,516	42,025	43,491	85,516
25 PAPER AND PASTE			0	1,615	1,692	3,306	1,615	1,692	3,306
26 TINNED GOODS			0	168,134	167,572	335,706	168,134	167,572	335,706
27 TOBACCO, COFFEE AND COCOA			0	37,301	37,059	74,360	37,301	37,059	74,360
28 OILS AND FATS			0	80,324	80,505	160,829	80,324	80,505	160,829
29 OTHER FOOD PRODUCTS			0	63,196	25,169	88,364	63,196	25,169	88,364
30 MACHINERY AND SPARE PARTS	18		18	264,897	263,403	528,299	264,915	263,403	528,318
31 CARS AND SPARE PARTS	68	50	118	243,919	246,794	490,713	243,987	246,844	490,831
32 FROZEN FISH	2	1	4	109,810	113,056	222,866	109,812	113,057	222,869
33 OTHER GOODS AS PER NATURE			0	6,796	7,368	14,163	6,796	7,368	14,163
34 NATURAL GAS	13	0	13	580,445	600,577	1,181,022	580,458	600,577	1,181,035
35 OTHER STEEL PRODUCTS			0	14	14	28	14	14	28
36 FEEDSTUFFS			0	28,047	30,661	58,708	28,047	30,661	58,708
37 TARE OF PLATFORMS AND TRUCKS (RO-RO)			0	28,218	26,637	54,856	28,218	26,637	54,856
38 TARE OF CONTAINERS	93	80	173	4,231	4,758	8,988	4,324	4,838	9,162
39 TARE OF CONTAINERS	225	8,678	8,904	555,162	713,871	1,269,033	555,387	722,549	1,277,937
<b>TOTAL</b>	<b>2,677</b>	<b>11,683</b>	<b>14,359</b>	<b>3,754,710</b>	<b>3,728,023</b>	<b>7,482,732</b>	<b>3,757,386</b>	<b>3,739,705</b>	<b>7,497,092</b>

#### 4.3.7.4 Classification of goods by NST-2000

#### 4.4. Local or river traffic, in tonnes

we do not have internal traffic

#### 4.5. Ship supplies

Ship supplies	Tonnes
Liquid fuels	747,713
Water	313,010
Ice	
Provisions	47,487
Miscellaneous	
<b>total</b>	<b>1,108,210</b>

#### 4.6. Fish catches

	Weight ( kg )	Value 1st sale ( € )
Moluscs	19,418	73,015
Crustaceans	97,215	2,270,279
Fish	2,606,712	5,447,908
<b>TOTAL FRESH FISH</b>	<b>2,723,344</b>	<b>7,791,201</b>
"Green" cod		
<b>TOTAL CATCHES</b>	<b>2,723,344</b>	<b>7,791,201</b>

#### 4.7. Container traffic

##### 4.7.1. 20-foot containers

	Coastal shipping		External		Total	
	Number	Tonnes	Number	Tonnes	Number	Tonnes
<b>EMBARKED</b>	<b>24,432</b>	<b>204,870</b>	<b>239,336</b>	<b>3,798,032</b>	<b>263,768</b>	<b>4,002,902</b>
loaded	12,417	180,263	190,785	3,699,318	<b>203,202</b>	<b>3,879,580</b>
empty	12,015	24,607	48,551	98,714	<b>60,566</b>	<b>123,321</b>
<b>DISEMBARKED</b>	<b>12,414</b>	<b>46,127</b>	<b>251,646</b>	<b>4,007,653</b>	<b>264,060</b>	<b>4,053,780</b>
loaded	1,854	24,237	212,738	3,928,508	<b>214,592</b>	<b>3,952,745</b>
empty	10,560	21,890	38,908	79,146	<b>49,468</b>	<b>101,036</b>
<b>TOTAL</b>	<b>36,846</b>	<b>250,997</b>	<b>490,982</b>	<b>7,805,685</b>	<b>527,828</b>	<b>8,056,682</b>
loaded	<b>14,271</b>	<b>204,500</b>	<b>403,523</b>	<b>7,627,825</b>	<b>417,794</b>	<b>7,832,325</b>
empty	<b>22,575</b>	<b>46,497</b>	<b>87,459</b>	<b>177,860</b>	<b>110,034</b>	<b>224,357</b>

##### 4.7.2. Containers over 20 foot

	Coastal shipping		External		Total	
	Number	Tonnes	Number	Tonnes	Number	Tonnes
<b>EMBARKED</b>	<b>35,014</b>	<b>652,552</b>	<b>318,943</b>	<b>5,687,024</b>	<b>353,957</b>	<b>6,339,575</b>
loaded	33,983	648,346	252,519	5,421,575	<b>286,502</b>	<b>6,069,922</b>
empty	1,031	4,205	66,424	265,448	<b>67,455</b>	<b>269,654</b>
<b>DISEMBARKED</b>	<b>35,181</b>	<b>226,200</b>	<b>316,341</b>	<b>4,564,991</b>	<b>351,522</b>	<b>4,791,191</b>
loaded	7,557	112,146	238,183	4,252,503	<b>245,740</b>	<b>4,364,649</b>
empty	27,624	114,054	78,158	312,488	<b>105,782</b>	<b>426,542</b>
<b>TOTAL</b>	<b>70,195</b>	<b>878,752</b>	<b>635,284</b>	<b>10,252,014</b>	<b>705,479</b>	<b>11,130,766</b>
loaded	<b>41,540</b>	<b>760,492</b>	<b>490,702</b>	<b>9,674,078</b>	<b>532,242</b>	<b>10,434,571</b>
empty	<b>28,655</b>	<b>118,260</b>	<b>144,582</b>	<b>577,936</b>	<b>173,237</b>	<b>696,196</b>

#### 4.7.3. Total containers of 20 foot and over

	Coastal shipping		External		Total	
	Number	Tonnes	Number	Tonnes	Number	Tonnes
<b>EMBARKED</b>	<b>59,446</b>	<b>857,422</b>	<b>558,279</b>	<b>9,485,055</b>	<b>617,725</b>	<b>10,342,477</b>
loaded	46,400	828,609	443,304	9,120,893	<b>489,704</b>	<b>9,949,502</b>
empty	13,046	28,813	114,975	364,162	<b>128,021</b>	<b>392,975</b>
<b>DISEMBARKED</b>	<b>47,595</b>	<b>272,327</b>	<b>567,987</b>	<b>8,572,644</b>	<b>615,582</b>	<b>8,844,971</b>
loaded	9,411	136,383	450,921	8,181,011	<b>460,332</b>	<b>8,317,394</b>
empty	38,184	135,944	117,066	391,634	<b>155,250</b>	<b>527,578</b>
<b>TOTAL</b>	<b>107,041</b>	<b>1,129,749</b>	<b>1,126,266</b>	<b>18,057,700</b>	<b>1,233,307</b>	<b>19,187,449</b>
loaded	<b>55,811</b>	<b>964,992</b>	<b>894,225</b>	<b>17,301,904</b>	<b>950,036</b>	<b>18,266,896</b>
empty	<b>51,230</b>	<b>164,757</b>	<b>232,041</b>	<b>755,796</b>	<b>283,271</b>	<b>920,553</b>

#### 4.7.4. Total containers of 20 foot and over in transit

	Coastal shipping		External		Total	
	Number	Tonnes	Number	Tonnes	Number	Tonnes
<b>EMBARKED</b>	<b>65</b>	<b>590</b>	<b>181,891</b>	<b>3,434,187</b>	<b>181,956</b>	<b>3,434,776</b>
loaded	20	432	162,406	3,371,359	<b>162,426</b>	<b>3,371,791</b>
empty	45	158	19,485	62,828	<b>19,530</b>	<b>62,985</b>
<b>DISEMBARKED</b>	<b>2,258</b>	<b>8,989</b>	<b>225,638</b>	<b>3,639,868</b>	<b>227,896</b>	<b>3,648,856</b>
loaded	15	372	165,647	3,429,365	<b>165,662</b>	<b>3,429,737</b>
empty	2,243	8,616	59,991	210,503	<b>62,234</b>	<b>219,119</b>
<b>TOTAL</b>	<b>2,323</b>	<b>9,578</b>	<b>407,529</b>	<b>7,074,054</b>	<b>409,852</b>	<b>7,083,632</b>
loaded	<b>35</b>	<b>804</b>	<b>328,053</b>	<b>6,800,724</b>	<b>328,088</b>	<b>6,801,528</b>
empty	<b>2,288</b>	<b>8,774</b>	<b>79,476</b>	<b>273,331</b>	<b>81,764</b>	<b>282,105</b>

#### 4.7.5. Total 20 foot equivalent containers (TEUS)

	Coastal shipping		External		Total	
	Number	Tonnes	Number	Tonnes	Number	Tonnes
<b>EMBARKED</b>	<b>97,664</b>	<b>857,422</b>	<b>877,714</b>	<b>9,485,055</b>	<b>975,378</b>	<b>10,342,477</b>
loaded	83,556	828,609	695,910	9,120,893	<b>779,467</b>	<b>9,949,502</b>
empty	14,108	28,813	181,804	364,162	<b>195,912</b>	<b>392,975</b>
<b>DISEMBARKED</b>	<b>85,558</b>	<b>272,327</b>	<b>884,797</b>	<b>8,572,644</b>	<b>970,355</b>	<b>8,844,971</b>
loaded	17,732	136,383	689,511	8,181,011	<b>707,243</b>	<b>8,317,394</b>
empty	67,827	135,944	195,286	391,634	<b>263,112</b>	<b>527,578</b>
<b>TOTAL</b>	<b>183,222</b>	<b>1,129,749</b>	<b>1,762,510</b>	<b>18,057,700</b>	<b>1,945,733</b>	<b>19,187,449</b>
loaded	<b>101,288</b>	<b>964,992</b>	<b>1,385,421</b>	<b>17,301,904</b>	<b>1,486,709</b>	<b>18,266,896</b>
empty	<b>81,935</b>	<b>164,757</b>	<b>377,089</b>	<b>755,796</b>	<b>459,024</b>	<b>920,553</b>

#### 4.7.6. 20 foot equivalent containers (TEUS) in transit

	Coastal shipping		External		Total	
	Number	Tonnes	Number	Tonnes	Number	Tonnes
<b>EMBARKED</b>	<b>107</b>	<b>590</b>	<b>277,045</b>	<b>3,434,187</b>	<b>277,152</b>	<b>3,434,776</b>
loaded	31	432	245,768	3,371,359	245,799	3,371,791
empty	76	158	31,277	62,828	31,353	62,985
<b>DISEMBARKED</b>	<b>4,151</b>	<b>8,989</b>	<b>356,705</b>	<b>3,639,868</b>	<b>360,856</b>	<b>3,648,856</b>
loaded	29	372	251,318	3,429,365	251,347	3,429,737
empty	4,122	8,616	105,387	210,503	109,509	219,119
<b>TOTAL</b>	<b>4,258</b>	<b>9,578</b>	<b>633,749</b>	<b>7,074,054</b>	<b>638,007</b>	<b>7,083,632</b>
loaded	60	804	497,086	6,800,724	497,146	6,801,528
empty	4,198	8,774	136,664	273,331	140,862	282,105

#### 4.7.7. Goods transported in containers classified by type, in tonnes

Goods	Coastal shipping			External			Total		
	loading	unloading	Total	loading	unloading	Total	loading	unloading	Total
1 CRUDE OIL	6	0	6	594	240	834	601	240	840
2 FUEL OIL	1,147	46	1,193	6,203	130	6,333	7,350	176	7,526
3 DIESEL FUELS	15		15	547	1	548	562	1	563
4 GASOLINE	37		37	145	60	205	182	60	242
5 ASPHALT	19	1	20	778	465	1,243	797	466	1,263
6 OTHER OIL PRODUCTS	1,405	291	1,696	35,539	23,872	59,412	36,944	24,163	61,108
7 OIL-BASED ENERGY GASES	3,067	19	3,086	7,099	9,397	16,495	10,166	9,416	19,581
8 IRON ORE	157	6	163	9,668	13,574	23,242	9,825	13,580	23,405
9 PIRITES, BURNT PIRITES			0	414	721	1,135	414	721	1,135
10 OTHER MINERALS	8,202	2,396	10,598	221,214	242,428	463,642	229,416	244,824	474,241
11 SCRAP METAL	36	8,125	8,161	68,674	32,407	101,081	68,709	40,533	109,242
12 COAL	56	147	204	4,760	35,857	40,617	4,816	36,005	40,821
13 STEEL PRODUCTS	21,755	315	22,070	322,883	329,865	652,748	344,638	330,180	674,818
14 FOSPHATES	7	7	13	1,117	1,572	2,688	1,124	1,578	2,702
15 POTASH	40		40	4,493	3,669	8,161	4,533	3,669	8,202
16 NATURAL/ARTIFICIAL FERTILISER	3,071	5	3,076	50,363	14,379	64,742	53,434	14,385	67,818
17 CHEMICAL PRODUCTS	122,993	1,400	124,393	1,899,810	1,389,233	3,289,044	2,022,803	1,390,633	3,413,437
18 CEMENT AND CLINKER	809		809	21,121	15,797	36,919	21,930	15,797	37,727
19 WOOD	2,485	660	3,144	110,180	85,852	196,032	112,665	86,511	199,177
20 OTHER BUILDING MATERIALS	17,307	557	17,863	339,312	348,806	688,118	356,619	349,363	705,981
21 CEREALS AND MEAL	4,091	40	4,132	81,415	77,681	159,096	85,507	77,721	163,228
22 SOYA BEAN AND MEAL	38		38	549	5,820	6,368	587	5,820	6,406
23 FRUIT, VEGETABLES AND PULSES	17,032	38,398	55,430	112,594	190,072	302,666	129,626	228,470	358,096
24 WINES, DRINKS, ALCOHOLS AND DERIVATES	81,235	3,686	84,921	242,920	80,635	323,555	324,155	84,321	408,476
25 COMMON SALT	869	2	871	8,502	5,068	13,571	9,371	5,070	14,441
26 PAPER AND PASTE	43,672	14,120	57,792	971,225	279,737	1,250,962	1,014,897	293,858	1,308,754
27 TINNED GOODS	5,489	47	5,536	49,452	77,854	127,306	54,941	77,901	132,843
28 TOBACCO, COFFEE AND COCOA	11,005	675	11,681	115,746	355,963	471,709	126,751	356,639	483,390
29 OILS AND FATS	5,674	1,151	6,825	105,907	38,898	144,805	111,581	40,049	151,630
30 OTHER FOOD PRODUCTS	65,402	3,795	69,196	494,559	340,654	835,213	559,960	344,449	904,409
31 MACHINERY AND SPARE PARTS	31,869	4,565	36,434	580,913	680,458	1,261,371	612,781	685,024	1,297,805
32 CARS AND SPARE PARTS	4,435	522	4,958	186,355	186,414	372,769	190,790	186,937	377,726
33 FROZEN FISH	183	10	194	7,499	23,693	31,192	7,682	23,704	31,386
34 OTHER GOODS AS PER NATURE	133,765	19,631	153,395	1,012,639	1,731,973	2,744,613	1,146,404	1,751,604	2,898,008
35 NATURAL GAS	156	5	161	356	77	433	512	82	593
36 OTHER STEEL PRODUCTS	1,804	48	1,852	63,722	122,937	186,659	65,526	122,985	188,511
37 FEEDSTUFFS	71,751	196	71,947	581,150	44,225	625,375	652,901	44,420	697,322
38 TARE OF PLATFORMS AND TRUCKS (RO-RO)	77	1	78	3,510	2,977	6,487	3,587	2,978	6,565
39 TARE OF CONTAINERS	196,262	171,460	367,722	1,761,127	1,779,182	3,540,308	1,957,388	1,950,642	3,908,030
<b>TOTAL</b>	<b>857,422</b>	<b>272,327</b>	<b>1,129,749</b>	<b>9,485,055</b>	<b>8,572,644</b>	<b>18,057,700</b>	<b>10,342,477</b>	<b>8,844,971</b>	<b>19,187,449</b>

## 4.8. General summary of maritime traffic

### 4.8.1. General table number 1

Items	Tonnes	
	Partial	Totals
<b>LIQUID BULKS</b>		<b>11,558,156</b>
Petroleum products	4,901,101	
Natural gas	5,094,078	
Other liquids	1,562,977	
<b>BULK SOLIDS</b>		<b>3,542,218</b>
<b>GENERAL CARGO</b>		<b>27,776,580</b>
<b>LOCAL OR RIVER TRAFFIC</b>		<b>-</b>
<b>SHIP SUPPLIES</b>		<b>1,108,210</b>
Petroleum products	747,713	
Rest	360,497	
<b>FRESH FISH</b>		<b>2,723</b>
<b>TOTAL</b>		<b>43,987,887</b>

### 4.8.2. General table number 2 (Including local traffic, supplies and fishing)

Items	Tonnes
Goods embarked	18,090,875
Goods disembarked	25,897,012
Transshipped cargo	-
<b>Total</b>	<b>43,987,887</b>

### 4.8.3. General table number 3

Items	Tonnes	
	Partial	Totals
<b>FOREIGN TRADE</b>		<b>36,760,909</b>
Import	23,154,959	
Export	13,605,951	
Transshipment		-
<b>COASTAL SHIPPING</b>		<b>6,116,045</b>
<b>FRESH FISH, SHIP SUPPLIES</b>		<b>1,110,933</b>
<b>AND INTERNAL TRAFFIC</b>		<b>43,987,887</b>

#### 4.9. Land traffic

Means of transport used to enter or leave the service area of the port	Tonnes		
	Loaded on the vessel	Unloaded from the vessel	Total
RAILWAY	1,000,854	327,984	<b>1,328,838</b>
ROAD	12,271,912	16,719,739	<b>28,991,651</b>
PIPES	313,010	5,109,584	<b>5,422,594</b>
Other means	-	-	<b>0</b>
<b>TOTAL LAND TRANSPORT</b>	<b>13,585,776</b>	<b>22,157,307</b>	<b>35,743,083</b>
WITHOUT LAND TRANSPORT	4,505,099	3,739,705	<b>8,244,805</b>
<b>TOTAL</b>	<b>18,090,875</b>	<b>25,897,012</b>	<b>43,987,887</b>



## **5 Use of the Port**

**This chapter describes the activity at the Port of Barcelona during 2010 from a different perspective from that of the previous chapter. It offers data on the use of the many Port facilities, including the cargo loaded and unloaded on each wharf, the number of vessels entering dry dock and their tonnage, and the sum of the lengths of all vessels berthing at the Port in 2010.**



## **INTRODUCTION**

- 5.1. Use of wharves (t)**
- 5.2. Basins**
- 5.3. Pointed mooring**
- 5.4. Berths**
- 5.5. Area utilisation (t/day)**
- 5.6. Mechanical shore equipment.**
  - 5.6.1. Cranes**
- 5.7. Conveyor trucks**
- 5.8. Conveyor belts**
- 5.9. Mechanical shovels**
- 5.10. Railways shunting, locomotives**
- 5.11. Wagons**
- 5.12. Trucks**
- 5.13. Weighbridges**
- 5.14. Floating cranes**
- 5.15. Tugboats**
- 5.16. Slipways**
- 5.17. Description of terminals and wharfs**
- 5.18. Floating dock**
- 5.19. Barges**
- 5.20. Dry dock**

## 5 Use of the Port

### 5.1. Use of wharves (t)

Wharf	Package	Embarked (tonnes)	Disembarked (tonnes)	Total (tonnes)
00A ADOSSAT 0	Solid bulks		18,310	18,310
00A ADOSSAT 0	General cargo	5,165	232	5,397
00A ADOSSAT 0	<b>Total wharf</b>	<b>5,165</b>	<b>18,542</b>	<b>23,707</b>
01C (BAJA)	General cargo	23,634	9,704	33,337
01C (BAJA)	<b>Total wharf</b>	<b>23,634</b>	<b>9,704</b>	<b>33,337</b>
01D ADOSSAT D	Liquid bulks	35		35
01D ADOSSAT D	Solid bulks	12		12
01D ADOSSAT D	General cargo	791,369	390,336	1,181,705
01D ADOSSAT D	<b>Total wharf</b>	<b>791,416</b>	<b>390,336</b>	<b>1,181,752</b>
01E ADOSSAT E	General cargo	99,043	52,617	151,660
01E ADOSSAT E	<b>Total wharf</b>	<b>99,043</b>	<b>52,617</b>	<b>151,660</b>
06C CATALUNYA (NORD)	General cargo	4		4
06C CATALUNYA (NORD)	<b>Total wharf</b>	<b>4</b>		<b>4</b>
17B DRASSANES B	General cargo	217	197	415
17B DRASSANES B	<b>Total wharf</b>	<b>217</b>	<b>197</b>	<b>415</b>
18A BARCELONA (NORD)	General cargo	316,565	148,744	465,309
18A BARCELONA (NORD)	<b>Total wharf</b>	<b>316,565</b>	<b>148,744</b>	<b>465,309</b>
18C BARCELONA (SUD)	Liquid bulks	130		130
18C BARCELONA (SUD)	General cargo	501,563	255,551	757,114
18C BARCELONA (SUD)	<b>Total wharf</b>	<b>501,693</b>	<b>255,551</b>	<b>757,244</b>
19A SANT BERTRAN A	Liquid bulks	5		5
19A SANT BERTRAN A	General cargo	599,980	426,701	1,026,681
19A SANT BERTRAN A	<b>Total wharf</b>	<b>599,985</b>	<b>426,701</b>	<b>1,026,686</b>
19B SANT BERTRAN B	General cargo	350,956	224,671	575,626
19B SANT BERTRAN B	<b>Total wharf</b>	<b>350,956</b>	<b>224,671</b>	<b>575,626</b>
20A PONENT (NORD)	Liquid bulks	1,152		1,152
20A PONENT (NORD)	General cargo	939,960	674,542	1,614,502
20A PONENT (NORD)	<b>Total wharf</b>	<b>941,112</b>	<b>674,542</b>	<b>1,615,654</b>
20C PONENT (EST)	General cargo		3,170	3,170
20C PONENT (EST)	<b>Total wharf</b>		<b>3,170</b>	<b>3,170</b>
20D PONENT (SUD)	Liquid bulks	199		199
20D PONENT (SUD)	General cargo	910,283	686,778	1,597,061
20D PONENT (SUD)	<b>Total wharf</b>	<b>910,482</b>	<b>686,778</b>	<b>1,597,260</b>
21A COSTA	Liquid bulks	570		570
21A COSTA	General cargo	341,455	254,317	595,772
21A COSTA	<b>Total wharf</b>	<b>342,025</b>	<b>254,317</b>	<b>596,342</b>
22A CONTRADIC (NORD)	Liquid bulks	2,625		2,625
22A CONTRADIC (NORD)	Solid bulks	407,350		407,350
22A CONTRADIC (NORD)	<b>Total wharf</b>	<b>409,975</b>		<b>409,975</b>
22B CONTRADIC (EST)	Solid bulks		1,140,486	1,140,486
22B CONTRADIC (EST)	<b>Total wharf</b>		<b>1,140,486</b>	<b>1,140,486</b>
22C CONTRADIC (SUD)	Liquid bulks	12,520		12,520
22C CONTRADIC (SUD)	Solid bulks	413,889	478,021	891,910
22C CONTRADIC (SUD)	General cargo	1,844	1,244	3,088
22C CONTRADIC (SUD)	<b>Total wharf</b>	<b>428,253</b>	<b>479,266</b>	<b>907,518</b>
23A OEST	Liquid bulks	80,050		80,050
23A OEST	Solid bulks		220,128	220,128
23A OEST	General cargo		40,812	40,812

Wharf	Package	Embarked (tonnes)	Disembarked (tonnes)	Total (tonnes)
23A OEST	<b>Total wharf</b>	<b>80,050</b>	<b>260,940</b>	<b>340,990</b>
24A SUD (NORD)	General cargo	79,763	26,893	106,656
24A SUD (NORD)	<b>Total wharf</b>	<b>79,763</b>	<b>26,893</b>	<b>106,656</b>
24B SUD (EST)	General cargo	811,946	95,318	907,264
24B SUD (EST)	<b>Total wharf</b>	<b>811,946</b>	<b>95,318</b>	<b>907,264</b>
24X SUD (ESPERA)	General cargo	3,772,429	3,726,601	7,499,030
24X SUD (ESPERA)	<b>Total wharf</b>	<b>3,772,429</b>	<b>3,726,601</b>	<b>7,499,030</b>
25C (BAJA)	Liquid bulks		2,502	2,502
25C (BAJA)	<b>Total wharf</b>		<b>2,502</b>	2,502
25D (BAJA)	Liquid bulks	10,594	298,450	309,045
25D (BAJA)	<b>Total wharf</b>	<b>10,594</b>	<b>298,450</b>	<b>309,045</b>
26A ALVAREZ DE LA CAMPA A	Liquid bulks	68,449	1,259,877	1,328,326
26A ALVAREZ DE LA CAMPA A	Solid bulks	36,733	681,228	717,960
26A ALVAREZ DE LA CAMPA A	<b>Total wharf</b>	<b>105,182</b>	<b>1,941,104</b>	<b>2,046,286</b>
26B (BAJA)	Liquid bulks	12,000		12,000
26B (BAJA)	Solid bulks	16,565	123,420	139,984
26B (BAJA)	<b>Total wharf</b>	<b>28,565</b>	<b>123,420</b>	<b>151,984</b>
29A PRINCEP D'ESPANYA	General cargo	5,253,750	4,845,680	10,099,430
29A PRINCEP D'ESPANYA	<b>Total wharf</b>	<b>5,253,750</b>	<b>4,845,680</b>	<b>10,099,430</b>
30A DARSENA SUD A	General cargo	125,633	213,553	339,186
30A DARSENA SUD A	<b>Total wharf</b>	<b>125,633</b>	<b>213,553</b>	<b>339,186</b>
30B DARSENA SUD B	General cargo	104,565	40,654	145,219
30B DARSENA SUD B	<b>Total wharf</b>	<b>104,565</b>	<b>40,654</b>	<b>145,219</b>
30C DARSENA SUD C	General cargo	124,536	97,186	221,722
30C DARSENA SUD C	<b>Total wharf</b>	<b>124,536</b>	<b>97,186</b>	<b>221,722</b>
31A DARSENA INTERIOR A	General cargo	195,414	126,067	321,481
31A DARSENA INTERIOR A	<b>Total wharf</b>	<b>195,414</b>	<b>126,067</b>	<b>321,481</b>
31B DARSENA INTERIOR B	General cargo	69,901	13,532	83,433
31B DARSENA INTERIOR B	<b>Total wharf</b>	<b>69,901</b>	<b>13,532</b>	<b>83,433</b>
31C DARSENA INTERIOR C	General cargo	1,427	75	1,501
31C DARSENA INTERIOR C	<b>Total wharf</b>	<b>1,427</b>	<b>75</b>	<b>1,501</b>
32A INFLAMABLES A	Liquid bulks	24,953	2,309,620	2,334,573
32A INFLAMABLES A	<b>Total wharf</b>	<b>24,953</b>	<b>2,309,620</b>	<b>2,334,573</b>
32B INFLAMABLES B	Liquid bulks	2,500	132,077	134,577
32B INFLAMABLES B	<b>Total wharf</b>	<b>2,500</b>	<b>132,077</b>	<b>134,577</b>
32C INFLAMABLES C	Liquid bulks	32,150	267,288	299,438
32C INFLAMABLES C	<b>Total wharf</b>	<b>32,150</b>	<b>267,288</b>	<b>299,438</b>
32D INFLAMABLES D	Liquid bulks	4,696	264,979	269,675
32D INFLAMABLES D	General cargo		0	0
32D INFLAMABLES D	<b>Total wharf</b>	<b>4,696</b>	<b>264,980</b>	<b>269,675</b>
32E INFLAMABLES E	Liquid bulks	214,080	337,916	551,996
32E INFLAMABLES E	Solid bulks		6,078	6,078
32E INFLAMABLES E	<b>Total wharf</b>	<b>214,080</b>	<b>343,993</b>	<b>558,074</b>
32F INFLAMABLES F	Liquid bulks	220,007	906,961	1,126,967
32F INFLAMABLES F	<b>Total wharf</b>	<b>220,007</b>	<b>906,961</b>	<b>1,126,967</b>
32G INFLAMABLES G	Liquid bulks		2,348	2,348
32G INFLAMABLES G	<b>Total wharf</b>		<b>2,348</b>	<b>2,348</b>
32H INFLAMABLES H	Liquid bulks		465,646	465,646
32H INFLAMABLES H	<b>Total wharf</b>		<b>465,646</b>	<b>465,646</b>
33C NOU CONTRADIC C	Liquid bulks		4,623,778	4,623,778

Wharf	Package	Embarked (tonnes)	Disembarked (tonnes)	Total (tonnes)
33C NOU CONTRADIC C	General cargo		3	3
33C NOU CONTRADIC C	<b>Total wharf</b>		<b>4,623,781</b>	<b>4,623,781</b>
<b>TOTAL</b>		<b>16,982,665</b>	<b>25,894,289</b>	<b>42,876,954</b>

## 5.2. Basins

Number of anchored vessels	-
G.T. of vessels anchored	-
G.T. per day anchored	-

## 5.3. Pointed mooring

Number of moored vessels	
G.T. of vessels moored	
G.T. per day of vessels moored	

## 5.4. Berths

Number of vessels berthed	8,486
Linear metres of berths (sum of ship lengths)	1,509,509
Linear metres per day of berthing	4,136

## 5.5. Area utilisation (t/day)

Areas	Open (m <sup>2</sup> /day)	Covered and open (m <sup>2</sup> /day)	Closed (m <sup>2</sup> /day)	Totals (m <sup>2</sup> /day)
Wharf area	1,901.40	245.86		2,147.26
Oher areas				
<b>TOTAL</b>	<b>1,901.40</b>	<b>245.86</b>		<b>2,147.26</b>

## 5.6. Mechanical shore equipment

### 5.6.1. Cranes

Types of crane	with grabber 2006		With bucket		Totals	
	Hours	Tonnes	Hours	Tonnes	Hours	Tonnes
<b>PRIVATE CRANES</b>						
Over 40 Tn	0	0	289	46,609	<b>289</b>	<b>46,609</b>
Over 100 Tn	1,400	248,000	1,720	489,141	<b>3,120</b>	<b>737,141</b>
<b>TOTAL PRIVATE CRANES</b>	<b>1,400</b>	<b>248,000</b>	<b>2,009</b>	<b>535,750</b>	<b>3,409</b>	<b>783,750</b>

### 5.7. Conveyor trucks

Hours.- \_\_\_\_\_ -

### 5.8. Conveyor belts

Hours.- \_\_\_\_\_ -

### 5.9. Mechanical shovels

Hours.- \_\_\_\_\_ -

### 5.10. Railways shunting, locomotives

Hours.- \_\_\_\_\_ -

### 5.11. Wagons

No. wagons transported \_\_\_\_\_ -

### 5.12. Trucks

Number of lorries entering the port \_\_\_\_\_ -

### 5.13. Weighbridges

No. of weighings \_\_\_\_\_ -

Tonnes \_\_\_\_\_ -

### 5.14. Floating cranes

No. of services \_\_\_\_\_ -

Hours.- \_\_\_\_\_ -

### 5.15. Tugboats

No. of services	-
Hours.-	-

### 5.16. Slipways

Number of ships launched	-
Tonnes launched	-

### 5.17. Description of terminals and wharfs

### 5.18. Floating dock

No. of vessels	5
G.T.	14,766

### 5.19. Barges

No. of services	-
Hours.-	-

### 5.20. Dry dock

No. of vessels	5
G.T.	195,828



## 6 Construction works

**This chapter includes the investments in construction works that were partially or completely executed in 2010 by the Barcelona Port Authority. A description of the main projects is included.**



*The enlargement works of the Port of Barcelona have been co-financed by the European Union Cohesion Fund*

## **INTRODUCTION**

**6.1. Works in progress or completed during the year**

**6.2. Brief description of the most important works**



## 6 Construction works

### 6.1. Works in progress or completed during the year

N.	Investment Code	Name of the work	Net budget approved	Certified at 31/12/2009	Work done in 2010	Certified at origin	Situation at 31/12/2010
1	PBN1B2053E001	RAISING THE AUTOTERMINAL ROAD SURFACE	5,104,426.24	0.00	2,153,122.63	2,153,122.63	Underway
2	PBN1A9066E001	REBUILDING THE ALIGNMENT OF MODULE 1 OF THE ADOSSAT WHARF	2,980,243.83	2,889,583.33	90,660.50	2,980,243.83	Completed
3	PBN1A3020E001	BERTH FOR BULK LIQUID CARRIERS ON THE INFLAMMABLES WHARF. NORTHWEST FACE	7,220,617.96	3,774,332.71	2,544,377.54	6,318,710.25	Completed
4	PBN1A3033E001	FRONT APRON CONTRADIC WHARF - ERGRANSA	4,029,236.85	3,369,433.90	659,802.94	4,029,236.84	Completed
5	PBN1A3348E001	REBUILDING THE PRAT WHARF	80,398,526.62	76,027,711.70	2,755,793.15	78,783,504.85	Completed
6	PBN1C9019E001	BORDER INSPECTION POST (BIP) BUILDING	6,075,721.49	0.00	3,204,268.93	3,204,268.93	Underway
7	PBN1A3021E001	ENLARGEMENT OF THE RO-RO BERTHING WHARF ON THE COSTA WHARF	853,029.85	0.00	853,029.85	853,029.85	Completed
8	PBN1B2001E001	PREPARATION OF THE RING ROAD (2010)	707,500.00	0.00	707,500.00	707,500.00	Completed
9	PBN1A4014E001	ENLARGEMENT OF THE ADOSSAT WHARF PHASE 2 B	42,201,368.91	4,663,960.52	703,361.06	5,367,321.58	Underway
10	PBN1A3028E001	ENLARGEMENT OF THE SUD WHARF	40,316,652.86	19,643,337.69	17,797,078.60	37,440,416.29	Underway
11	PBN1B1003E001	FITTING OUT A BERTHING LINE ON THE PRAT WHARF (South area)	4,316,967.71	101,101.00	3,760,382.11	3,861,483.11	Underway
12	PBN1A4043E001	BUILDING OF A RESISTANT DRAINING LAYER ON THE PRAT WHARF. PHASE I (Caissons 10 to 25)	2,948,435.67	0.00	2,070,158.85	2,070,158.85	Underway
13	PBN1G2359F001	INSTALLATION OF GEODRAINS ON THE PRAT WHARF. PHASE I (Caissons 10 to 25)	3,086,860.00	0.00	2,001,669.77	2,001,669.77	Underway
14	PBN1A9057E001	STRENGTHENING THE BLOCK WHARVES. BARCELONA WHARF, SOUTH ALIGNMENT. PHASE I	1,839,145.30	0.00	124,952.82	124,952.82	Underway
15	PBN1A9059E001	ACCESS CHANNEL ON THE BULK LIQUID CARRIERS BERTHING WHARF	1,293,886.90	0.00	1,293,886.90	1,293,886.90	Completed
16	PBN1A9062E001	FITTING OUT THE WALKWAY IN PASSENGER TERMINAL "C"	2,238,460.05	805,105.01	1,431,238.73	2,236,343.74	Completed

N.	Investment Code	Name of the work	Net budget approved	Certified at 31/12/2009	Work done in 2010	Certified at origin	Situation at 31/12/2010
17	PBN1A3004E001	SOUTHWARD ENLARGEMENT OF THE TERRACE PRAT TERMINAL	2,264,191.47	1,555,318.70	359,308.18	1,914,626.88	Completed
18	PBN1B3005E001	DEVELOPMENT OF "100" STREET	3,195,677.88	202,923.39	2,798,320.07	3,001,243.46	Completed
19	PBN1A2035E001	IMPROVING THE EAST SEAWALL. PHASE I (Reinforcing Paseo Gabriel Roca)	4,610,131.07	0.00	281,457.65	281,457.65	Underway
20	PBN1A2036E001	COSTA WHARF RAILWAY LINE	2,539,923.00	0.00	58,294.36	58,294.36	Underway
21	PBN1B3010E001	UIC GAUGE ACCESS IN THE CONTAINER TERMINAL OF THE PRÍNCIP D'ESPANYA WHARF	3,903,034.24	0.00	425,561.48	425,561.48	Underway
22	PBN1A4386G001	COMPLEMENTARY ENLARGEMENT ADOSSAT WHARF. PHASE 2 B	2,317,245.14	0.00	1,718,025.30	1,718,025.30	Underway
23	PBN1A9578E001	ENLARGEMENT OF THE RAIL TERMINAL ON THE SUD WHARF. PHASE I	306,191.19	0.00	235,442.59	235,442.59	Underway
24		OTHER			7,396,583.57		
<b>LARGE BUDGET WORKS</b>			<b>224,747,474.23</b>	<b>113,032,807.95</b>	<b>55,424,277.58</b>	<b>161,060,501.96</b>	
<b>PAYMENT BALANCES AND PRICE REVIEWS</b>					<b>903,481.30</b>		
<b>SMALL BUDGET WORKS</b>					<b>4,477,602.90</b>		
<b>TOTAL</b>					<b>60,805,361.78</b>		

## 6.2. Brief description of the most important works

Order	PPEE	APB	Title
1	PBN1B2053E001	OB-GP-M-0401/2001	<p><b>RAISING THE AUTOTERMINAL ROAD SURFACE</b></p> <p>Access to the Inflammables wharf is currently via a rather winding road, as it has to follow the contours of the Autoterminal car leaseholding. To enable direct access and contribute to optimising vehicle traffic flow in the port precinct, the Port of Barcelona is currently working to raise the road surface of "3" Street over the Autoterminal. This project begins at the roundabout of port access gate 30, where it joins the ring road and continues along a straight road to the roundabout at the southern access to the Inflammables wharf, at gate 31, crossing part of the Autoterminal and Setram leaseholdings.</p> <p>The works required to build this new 800 m long road with its raised stretch have already been designed and defined. The buttresses of this stretch rest on reinforced earth walls above the leaseholding.</p> <p>The solution suggested consists of creating a raised crossing of approximately 380 m. The first 130 m will be built using a road between walls, the middle 100 m using a viaduct with 25 m spans between piles and the last 150 m consist of another road between walls. The transversal section measures 16 m (four 3.5 m lanes with 1 m hard shoulders). The highest point of the new road surface will be located approximately 10 m above the current height of the wharf, leaving a minimum vertical headroom of 5.30 m.</p>

Order	PPEE	APB	Title
2	PBN1A9066E001	OB-GP-M-0465/2004	<p><b>REBUILDING THE ALIGNMENT OF MODULE 1 OF THE ADOSSAT WHARF</b></p> <p>The area south of the Adossat wharf houses the pilots dock and a ro-ro ramp serving the surrounding terraces. These 500 and 600 m long terraces allow only one large vessel to berth at any time, causing the loss of a large stretch of berthing line and land areas, thereby reducing the efficiency of port operations.</p> <p>Around 45 m of the length of the current wharf need to be changed in order to provide this stretch with a single straight terrace, making it necessary to remove this ramp and to generate a new wharf to fill the pilots' dock. The new dock thus created will be approximately 1,200 m long and will allow the simultaneous berthing of cruisers and very long container vessels.</p> <p>This involves demolishing the ro-ro superstructure, extracting the surrounding rockpile, refloating the two caissons that make it up and mooring them in the port precinct.</p>
3	PBN1A3020E001	OB-GP-M-0517/2005	<p><b>BERTHING WHARF FOR BULK LIQUID CARRIERS ON THE INFLAMMABLES WHARF. NORTHWEST FACE</b></p> <p>It has been decided to build a new berth for bulk liquid carriers due to the increase in the handling of bulk liquids. This project will take shape on the northeast face of the Inflammables wharf with a berthing area used for transferring refined products between ship and land. The terminal will service ships between 180 and 275 m long.</p> <p>The berth comprises three structures: an operations platform, two mooring structures (similar to mooring dolphins) and a land access. The mooring structure and the berthing dolphins are built of caissons identical to those used in Prat wharf, Phase II. Two walkways are planned to allow people to walk between the operations platform and the mooring structures. The infrastructure works will be completed with the necessary equipment to allow ships to moor and berth.</p>
4	PBN1A3033E001	OB-GP-M-0550/2006	<p><b>FRONT APRON CONTRADIC WHARF - ERGRANSA</b></p> <p>The front part (apron or pierhead) of the Contradic wharf is 240 m long and comprises two different types of concrete structures. An initial stretch of 114 m, touching on the Contradic Nord wharf, is built of concrete blocks, with a cyclopean concrete superstructure with large stone blocks inside. The rest of the wharf, which is 126 m long, is made of reinforced concrete caissons (used in combination with steel rods for greater strength).</p> <p>The purpose of this project is to define the works to reform the stretch of wharf made of concrete blocks, and to perform the appropriate actions to build the front apron of the Contradic wharf.</p>
5	PBN1A3348E001	OB-GP-M-0598/2007	<p><b>REBUILDING THE PRAT WHARF</b></p> <p>The Prat wharf is the most important berthing infrastructure of the Port of Barcelona's South enlargement. The purpose of this rebuilding project is to rebuild the Prat wharf after the accident of January 2007. At that time, 16 of the 37 concrete caissons making up the new wharf line shifted 600 m from the wharf line due to liquefaction of the filling sand.</p> <p>The main problem facing the repair project involved knowing with any certainty whether it would be possible to refloat or demolish the caissons and to have a clear picture of the structural situation in the event of refloating, and also whether these caissons could be reused. In the end, almost all of the caissons can be recovered.</p>
6	PBN1C9019E001	OB-GP-P-0417/2001	<p><b>BORDER INSPECTION POST (BIP) BUILDING</b></p> <p>Border inspection posts (BIP) provide the necessary health guarantees for inspecting products for human and non-human consumption. The purpose of such inspections is to determine whether products meet the health conditions required by the EU. BIPs are located at access points for goods coming from outside the EU, such as ports, airports or geographical borders between the EU and third countries.</p> <p>The APB has a BIP on the Sud wharf - TCB Terminal, which came into service in 1994. In order to adapt the capacity to inspect food products to current and future goods traffic forecasts, the Port of Barcelona is currently constructing a new building to house the new BIP.</p> <p>This new facility will offer certain unique features appropriate to the performance of physical and documentary checks on foodstuffs coming into the Iberian peninsula by sea for distribution onto the market for consumption.</p> <p>The site chosen for the development and location of the new BIP facility is plot 22 of the Logistics Activities Area (ZAL Prat). The purpose of this building project is to define works for developing the inside of the plot, the BIP building and lorry park to accommodate waiting vehicles.</p>

Order	PPEE	APB	Title
7	PBN1A3021E001	OB-GP-P-0518/2005	<p><b>ENLARGEMENT OF THE RO-RO BERTHING WHARF ON THE COSTA WHARF</b></p> <p>As part of the enlargement of the existing berthing wharf on the Costa wharf, the purpose of this project is to define the elements required to build a ro-ro ramp at the intersection of the Costa wharf and Contradic Nord wharf of the Port of Barcelona to provide the necessary levels of reliability and operability in loading and unloading of wheeled goods. The infrastructure of the ramp comprises two reinforced concrete caissons measuring 21.94 m x 8.38 m x 11.50 m sunk at a depth of -12.00 m (refloated caissons from module 1 of the Adossat wharf), comprising 20 circular cells and 2 polygonal cells filled with recycled material and crowned with lean concrete.</p>
8	PBN1B2001E001	OB-GP-P-0542/2006	<p><b>PREPARATION OF THE RING ROAD (2010)</b></p> <p>Some stretches of the ring road support a higher flow of traffic than that defined in the rules as "T00", corresponding to the category of heavy traffic, defined by the number of vehicles on the road per day. This situation requires the road to be reinforced and rebuilt in the parts that are losing the capacity to bear heavy loads to avoid rapid and generalised degradation of the infrastructure. The work consists of reinforcing and rebuilding the surface along 46,000 m<sup>2</sup>, all along the ring road from the old Porta Coeli (Stretch I) up to the Inflammables area (Stretch VIII).</p>
9	PBN1A4014E001	OB-GP-P-0546/2006	<p><b>ENLARGEMENT OF THE ADOSSAT WHARF PHASE 2 B</b></p> <p>The works for this project come under the Port of Barcelona's Master Plan as part of the ongoing reorganisation of the container terminals. This project involves the creation of the infrastructure required for locating a new mixed container and general cargo terminal with a berthing line 1,035 m long and 16 m deep attached to the east seawall. The solution adopted is a wharf comprising 25 prefabricated reinforced concrete caissons resting on a banked foundation. 50-foot cranes are planned to operate in the terminal, although the wharf has been calculated to allow 100-foot cranes to operate there in future.</p>
10	PBN1A3028E001	OB-GP-P-0557/2006	<p><b>ENLARGEMENT OF THE SUD WHARF</b></p> <p>The enlargement of the Port of Barcelona's Sud wharf is required to increase the turning basin and ship manoeuvring area opposite the Enagas terminal. This project involves building a 623 m berthing wharf and a 18 Ha terrace. It also means demolishing the CLH (Compañía Logística de Hidrocarburos) jetty, thus improving manoeuvring capacity in the dock located between the Sud, Adossat and Inflammables wharves. This is the area in which boats currently turn, and the work concerned will help to increase the distances and draught in this dock. In addition, the berthing line will increase by 10% on the east face of the Sud wharf. The new area obtained by enlarging Sud wharf will make it possible to increase the capacity of the container terminal on this wharf from 1.3 to 2.1 million TEUs.</p>
11	PBN1A1003E001	OB-GP-P-0568/2007	<p><b>FITTING OUT A BERTHING LINE ON THE PRAT WHARF (South area)</b></p> <p>The Prat wharf terminal is currently being built, and once work is completed the wharf will have a new terrace covering 93 Ha. and a new 1,500 m berthing line. This wharf will house a container terminal, with a capacity of 2.5 million containers per year. The leaseholding company is Terminal Catalonia (TerCat), in which the Chinese group Hutchison Port Holding holds 70% and the Catalan Mestre group 30%. In addition to the intense import-export activity, particularly involving the railway, it will act as a hub port making it possible to concentrate and distribute containers to the ports in the foreland. The project includes the concrete superstructure over the caissons of the wall of the Prat wharf, the reinforced concrete tie beams over the caissons, the 150 Tn resistant bollards every 17 m and the berth defences every 17 m. The superstructure involves a series of elements and details that must allow TerCat to locate various types of equipment as necessary for the future operation of the terminal: manholes, electrical sockets, etc.</p>
12	PBN1A4043E001	OB-GP-P-0586/2007	<p><b>BUILDING OF A RESISTANT DRAINING LAYER ON THE PRAT WHARF. PHASE I (caissons 10-25)</b></p> <p>16 concrete caissons of the wall of Prat Wharf Phase slid out of place as a result of storm damage in January 2007. Since then, work has been carried out to fill and consolidate Phase II and Phase I (caissons 1 to 9). Meanwhile, great progress has been made in the works project called "Rebuilding the Prat Wharf" concerning Phase I (caissons 10 to 25). This action is part of the consolidation works underway in this area. The project involves building a horizontal drainage system to remove the water through vertical geodrains. This system consists of a layer of draining material 0.5 m. thick within two sheets of geotextile mesh, one above and the other below, with sumps and piping to collect and remove the water.</p>

Order	PPEE	APB	Title
13	PBN1G2359F001	OB-GP-P-0587/2007	<p><b>INSTALLATION OF GEODRAINS ON THE PRAT WHARF. PHASE I (caissons 10-25)</b></p> <p>The Prat wharf incident caused 16 caissons of the wharf wall of Phase I of the Prat wharf to shift. Since then, work has been carried out to complete the work to fill and consolidate Phase II and Phase I (*caissons 1 to 9). Furthermore, great progress has been made in the works project called "Rebuilding the Prat Wharf" concerning Phase I (caissons 10 to 25). This action is part of the consolidation works to be performed in the area associated to the project.</p> <p>Geodrains are being laid in the area of the terrace associated to caissons 10 to 25 of Prat wharf Phase I. These drains are used to speed up the consolidation process of a stratum that is not very permeable, so that the existing vertical drainage can be complemented by the horizontal or radial drainage created by these vertical drains, providing more directions for the flow of water and removing it more quickly. This is a way of achieving a sufficient degree of consolidation.</p>
14	PBN1A9057E001	OB-GP-P-0613/2008	<p><b>STRENGTHENING THE BLOCK WHARVES. BARCELONA WHARF. SOUTH ALIGNMENT. PHASE I</b></p> <p>Various inspections made on the Barcelona wharf (underwater inspections for the submerged part and geotechnical analyses), indicated that their blocks had been damaged and the material of the extrados had become weakened. This diagnosis can be seen even more clearly in the stretch corresponding to modules 1 and 2, showing settling of the surface and an important degree of shifting.</p> <p>The work consists of protecting modules 1 and 2 and the reinforcing both the extrados of the area corresponding to these modules and the bollards along the wharf alignment.</p>
15	PBN1A9059E001	OB-GP-P-0615/2008	<p><b>ACCESS CHANNEL ON THE BULK LIQUID CARRIERS BERTHING WHARF</b></p> <p>As part of the enlargement process underway at the Port of Barcelona in the "Delta Area", new platforms are to be built to moor bulk liquid carriers on east side of the Inflammables wharf. Before this area can be made operational, the current piping channel in Port of Alexandria Street must be joined to the first mooring platform to be built. This will allow the new leaseholders setting up in this sector to transport bulk liquids from the mooring platform to the channel.</p> <p>This project consists of defining, justifying and evaluating the actions required to build a channel for berthing bulk liquid carriers on the east side of the Inflammables wharf of the Port of Barcelona.</p>
16	PBN1A9062E001	OB-GP-P-0624/2008	<p><b>FITTING OUT THE WALKWAY IN PASSENGER TERMINAL "C"</b></p> <p>The work involves building a fixed walkway to Terminal C to allow passengers to embark and disembark, and the module connecting the terminal and the walkway. This module will be located in the area next to the southwest facade of the terminal, in a rectangle comprising a walkway 21 m from this facade and its perpendicular 34 m from the corner with the northeast facade</p> <p>The walkway will be located in the area next to the northwest facade of Terminal C within a rectangle 6.64 m. wide and 213.12 m. long.</p>
17	PBN1A3004E001	OB-GP-P-0630/2008	<p><b>SOUTHWARD ENLARGEMENT OF THE TERRACE PRAT TERMINAL</b></p> <p>This project emerged as a result of the latest agreements reached between Barcelona Port Authority and Terminal Catalunya, in the process that ended with the modification of the leaseholding of the Prat Terminal, as approved in the APB Management Board meeting held on 17 December 2008. The total area of the terminal will thus increase from 93 to 100 Ha. This additional space will be achieved by enlarging the area under lease to the south of the Prat wharf. Specifically, the manoeuvring and storage area will be extended by a 50 m strip and by 75 m in the area behind this.</p> <p>It is worth pointing out that the enlarged area for filling had already been regained from the sea as part of the hydraulic filling activity during previous works projects.</p> <p>The project involves removing (loading, transport, tipping and spreading) the materials pre-loaded into the terrace corresponding to the southward enlargement of the Prat wharf.</p>
18	PBN1BA3005E001	OB-GP-P-0631/2008	<p><b>DEVELOPMENT of "100" STREET</b></p> <p>The leaseholder is due to begin operating the Prat wharf at the end of 2010. Prior to this, new land accesses need to be built to the terminal and entry control points defined to restrict access to the port precinct. Likewise, the new terminal must be connected to the existing rail network in the Port of Barcelona using the International Rail Gauge.</p> <p>The absence of appropriately sized facilities could lead to serious congestion in and around the future container terminal on the Prat Wharf.</p> <p>This will involve building "100" Street to its final width of 36 m, from its intersection with "114" Street to the start of the ramps of the future southern intersection of the Prat lane, including connections with existing lanes and industrial areas.</p> <p>The project will also resolve interferences with existing installations, the definition of the new networks and sizing of the drainage network required for removing rain water from the respective road surfaces within this project area.</p>

Order	PPEE	APB	Title
19	PBN1A2035E001	OB-GP-P-0646/2009	<p><b>IMPROVING THE EAST SEAWALL. PHASE I (Reinforcing Paseo Gabriel Roca)</b></p> <p>This consists of demolishing the road surface, pavement and wall in Paseo Gabriel Roca and building a new superstructure crowned at +11.20 with a clear width of 5.20 m at a height of +10.00.</p> <p>It also includes the occasional installation of breakwaters in the higher area where necessary. It will be connected to the existing boulevard with a ramp 5.20 m wide and 40 m long.</p>
20	PBN1A2036E001	OB-GP-P-0647/2009	<p><b>COSTA WHARF RAILWAY LINE</b></p> <p>This works project responds to the need to improve goods transport and is part of the group of actions planned in the Port of Barcelona's Costa wharf. It involves:</p> <ul style="list-style-type: none"> <li>- Widening the Costa wharf, with works already underway.</li> <li>- Extending the functional operation of goods rail transport within the traffics of the Port area to improve performance of the various rail terminals and increase the capacity of the rail network.</li> </ul> <p>The works involve adapting the Port of Barcelona's Costa wharf railway line so that it can be used by a logistics operator for loading and unloading composite trains transporting cars and transporting these cars to the Costa wharf using a system that is totally separate from the other traffics in the Port. The project involves building a siding in the Costa wharf and a bridge above the Port of Barcelona's ring road. The new line will have both Iberian and metric gauge and will be 530 m long.</p>
21	PBN1B3010E001	OB-GP-P-0650/2009	<p><b>UIC GAUGE ACCESS IN THE CONTAINER TERMINAL OF THE PRÍNCIP D'ESPANYA WHARF</b></p> <p>The enlargement of the Port of Barcelona's hinterland necessarily involves fostering use of the railway. The container terminals must have UIC gauge to provide access to the French market by rail.</p> <p>The aim of this action is to complete adaptation of the Port of Barcelona's rail infrastructure to provide access to composite trains coming from the Can Tunis terminal travelling on UIC gauge to the container terminal on Príncipe d' Espanya wharf from the current access to the rail loop.</p>
22	PBN1A4386G001	OB-GP-P-0655/2009	<p><b>COMPLEMENTARY ENLARGEMENT ADOSSAT WHARF. PHASE 2 B</b></p> <p>The APB has reached an agreement with the Maritime Civil Guard to locate a permanent base of this police force south of the enlargement of Adossat wharf Phase 2 B. This base involves creating a new dock to shelter the terrace and berthing points for the vessels of the Maritime Civil Guard.</p> <p>This complementary project will entail the following actions:</p> <ul style="list-style-type: none"> <li>- Managing and recycling the material excavated from the rubble to be withdrawn from the main works project. This will involve grinding the rubble to a maximum uniform size and removing any surplus steel rods. This process provides a series of clearly recovered products that can be used in various maritime works projects such as building terraces and filling and building embankments.</li> <li>- Building the sheltering infrastructure for the Maritime Civil Guard berthing area. This involves creating a small sheltered water dock measuring 120 x 100 m to be generated by building an L-shaped embankment emerging from the East seawall 120 m south of the embankment closing the enlargement of the Adossat wharf.</li> </ul>
23	PBN1A9578E001	OB-GP-P-0672/2010	<p><b>ENLARGEMENT OF THE RAIL TERMINAL ON THE SUD WHARF. PHASE I</b></p> <p>The growing demand for services from Terminal de Contenedores de Barcelona (TCB), the planned fostering of goods transport by rail to ease congestion in the accesses to the Port of Barcelona and the new UIC gauge rail connection with France, which will come on stream late in 2010, require at least one mixed gauge line (International gauge of 1,435 mm and Iberian gauge of 1,668 mm) in the TCB's rail terminal, to come on stream before the year's end.</p> <p>This project defines all the works required for bringing a mixed (International and Iberian) gauge line into service. It is also important to guarantee future compatibility in terms of functionality and layout of any future enlargement to six mixed gauge lines. The aim is to achieve a higher capacity rail terminal meeting the European commission's interoperability standards.</p>



## 7 Regular shipping lines

**7.1. Shipowner/Shipping agent**

**7.2. Geographical areas**

**Description of the geographic areas**



## 7 Regular shipping lines

### 7.1. Shipowner/Shipping agent

Shipowner	Shipping agent	Ports
<b>Spain</b>		
FLOTA SUARDIAZ	VAPORES SUARDIAZ BARCELONA	Barcelona, Las Palmas, Tenerife, Lanzarote, Sagunto, Valencia, Tarragona
BOLUDA LINES	BOLUDA LINES S.A.	Barcelona, Las Palmas, Arrecife, Fuerteventura, Santa Cruz de la Palma, Barcelona
NISA (NAVIMPORT-INTERNA)	MARITIMA ALISEA, S.L.	Barcelona, Sagunto, Las Palmas, Santa Cruz de Tenerife, Santa Cruz de la Palma, Alicante, Sagunto, Barcelona
X-PRESS CONTAINER LINE (UK) LTD	A. PEREZ Y CIA	Barcelona, Ibiza, Tarragona, Almeria, Sevilla, Fos sur Mer, Palermo, Salerno, Napoli, Genova, Valencia, Tanger Med, Casablanca, Vigo, Leixoes, Lisboa, Algeciras, Tarragona, Barcelona
CIA. TRASMEDITERRANEA	CIA. TRASMEDITERRANEA	Barcelona, Maó
CIA. TRASMEDITERRANEA	CIA. TRASMEDITERRANEA	Barcelona, Ibiza
UNITED EUROP CAR-CARR. UE	BERGE MARITIMA, S.L.	Barcelona, Palma, Alcudia, Mahon, Ibiza, Valencia, Barcelona
THYSSEN KRUPP STAHL	A.M. SEA SPAIN, S.A.	Barcelona, Duisborg, Rotterdam, Sagunto
EUROLINEAS MARITIMAS	EUROLINEAS MARITIMAS	Barcelona, Mahón
CIA. TRASMEDITERRANEA	CIA. TRASMEDITERRANEA	Barcelona, Palma
CIA. TRASMEDITERRANEA	CIA. TRASMEDITERRANEA	Barcelona, Mahón
EUROLINEAS MARITIMAS	EUROLINEAS MARITIMAS	Barcelona, Mahón
EUROLINEAS MARITIMAS	EUROLINEAS MARITIMAS	Barcelona, Ciutadella, Alcudia
EUROLINEAS MARITIMAS	EUROLINEAS MARITIMAS	Barcelona, Ibiza
CIA. TRASMEDITERRANEA	CIA. TRASMEDITERRANEA	Barcelona, Palma
EUROPA FERRYS S.A.U.	TERMINAL FERRY BARCELONA	Barcelona, Palma
CIA. TRASMEDITERRANEA	CIA. TRASMEDITERRANEA	Barcelona, Ibiza
WEC LINES B.V	WEC LINES ESPAÑA, S.L.U.	Barcelona, Valencia, Cádiz, Las Palmas, Santa Cruz de Tenerife, Fuerteventura, Tarragona, Barcelona
ARKAS CONTAINER TRANSPORT	CONSIGMAR	Barcelona, Sagunto, Alicante, Arrecife de Lanzarote, Santa Cruz de Tenerife, Barcelona
<b>Italy/France (Mediterranean)</b>		
COSCO CONTAINER LINE (COSCON)	COSCO IBERIA SHIP. AGENCY	Barcelona, Valencia, Pireo, Suez, Singapur, Hong Kong, Shanghai, Ningbo, Hong Kong, Shekou, Singapur, Suez, Pireo, Napoles, Genova, Barcelona
HAPAG-LLOYD, AG.	HAPAG-LLOYD SPAIN, S.L.	Barcelona, Valencia, Savannah, Port Everglades, Veracruz, Altamira, Houston, New Orleans, Savannah, Cagliari, Livorno, Genova, Fos, Barcelona
MALAYSIAN INTER.SHIP.CORP.	DEEP SEA SHIPPING S.L.	Barcelona, Valencia. Fos, Damietta, Jeddah, Singapur, Hong Kong, Busan, Sanghai, Ningbo, Chiwan, Shekou, Port Kelang
ORIENT OVERSEAS CONT. LINE	TRANSITAINER, S.A.	Barcelona, Valencia. Fos, Damietta, Jeddah, Singapur, Hong Kong, Busan, Sanghai, Ningbo, Chiwan, Shekou, Port Kelang
HAPAG-LLOYD, AG.	HAPAG-LLOYD SPAIN, S.L.	Barcelona, Valencia. Fos, Damietta, Jeddah, Singapur, Hong Kong, Busan, Sanghai, Ningbo, Chiwan, Shekou, Port Kelang
NIPPON YUSEN KAISHA	COMBALIA SAGRERA	Barcelona, Valencia. Fos, Damietta, Jeddah, Singapur, Hong Kong, Busan, Sanghai, Ningbo, Chiwan, Shekou, Port Kelang
ORIENT OVERSEAS CONT. LINE	ORIENT OVERSEAS CONTAINER LINE(SPAIN)	Barcelona, Valencia. Fos, Damietta, Jeddah, Singapur, Hong Kong, Busan, Sanghai, Ningbo, Chiwan, Shekou, Port Kelang
MITSUI OSK LINE	TRANSCOMA	Barcelona, Valencia. Fos, Damietta, Jeddah, Singapur, Hong Kong, Busan, Sanghai, Ningbo, Chiwan, Shekou, Port Kelang

Shipowner	Shipping agent	Ports
HYUNDAI MARINE MERCHANT	MARITIMA DAVILA BARCELONA, S.A.	Barcelona, Valencia, Fos, Damietta, Jeddah, Singapur, Hong Kong, Busan, Sanghai, Ningbo, Chiwan, Shekou, Port Kelang
CMA - CGM	CMA CGM IBERICA, S.A.	Barcelona, Fos, Genova, Napoles, Marsaxlokk, Damietta, Khor Al Fakkan, Port Kelang, Chiwan, Yokohama, Kobe, Hong Kong, Pusan, Gwangyang, Shanghai, Ningbo, Xiamen, Hong Kong, Chiwan, Port Kelang, Beirut, Marsaxlokk, Valecia, Barcelona
MAERSK LINE A.P. MOLLER	MARITIMA DEL MEDITERRANEO, SA	Barcelona, Fos, Algeciras, Tanger Med, Valencia, Salerno, Genova, Napoli, Goia Tauro, Suez, Salalah, Jebel Ali, Colombo, Tanjong Pelapas, Hong Kong, Kaosiung, Xiamen, Ningbo, Shanghai, Yantian, Yokohama, Nagoya, Shimizu
HAPAG-LLOYD, AG.	HAPAG-LLOYD SPAIN, S.L.	Barcelona, Valencia, Cartagena, Manzanillo, Los Angeles, Oakland, Vancouver, Portland, Manzanillo, Puerto Quetzal, Caucedo, Valencia, Cagliari, Livorno, Genova, Fos, Barcelona
NEPTUNE SHIPPING AGENCIES	NEPTUNE BARCELONA	Barcelona, Koper, El Pireo, Derince, Buyukcukur, Ilychevsk, Livorno, Marsella, Valencia, Argel, Casablanca, Alexandria, Civitavecchia, Savona, Djen-Djen, Mostaganem, Marsella, Barcelona
FAST LINE c/o DEMLINE MANAG.	UNIVERSAL MARITIMA	Barcelona, Castellon, Marsella, Limassol, Alexandria, Port Said, Beirut, Lattakia
UNITED ARAB SHIPPING COMPANY	ROCA NEPTUNE, S.A.	Barcelona, Valencia, New York City, Norfolk, Savannah, Valencia, Genova, Port Said, Jeddah, Khorfakkan, Jebel Ali, Muhammad Bin Qasim, Karachi, Nava Sheva, Jeddah, Port Said, Cagliari, La Spezia, Genova, Fos Sur Mer, Barcelona
HANJIN SHIPPING CO LTD	HANJIN SPAIN, S.A.	Barcelona, Valencia, New York City, Norfolk, Savannah, Valencia, Genova, Port Said, Jeddah, Khorfakkan, Jebel Ali, Muhammad Bin Qasim, Karachi, Nava Sheva, Jeddah, Port Said, Cagliari, La Spezia, Genova, Fos Sur Mer, Barcelona
BORCHARD LINES LTD.	MARITIMA DEL MEDITERRANEO, SA	Barcelona, Marsella, Genova, Salerno, Ashdod, Haifa, Alexandria, Limassol, Pireo, Estambul, Izmir, Ambarli, Barcelona
MARFRET SHIPPING LINES	AG. MARITIMA ESPAÑOLA EVGE	Barcelona, Marsella, Argel, Skkida, Dejem-Djem, Mostagarem, Oran, Annaba, Bejaia, Alkhums, Tripoli, Benghazi
COMANAV	SAMUEL M. BULL, S.A.	Barcelona, Valencia, Tanger, Casablanca, Agadir, Port Vendres, Marsella, Barcelona
NAVALE DELMAS	MACANDREWS S.A.	Barcelona, Marsella, Marsaxlokk, Napoles, Livorno, Genova, Valencia, Tanger Med, Dakar, Conakry, San Pedro, Lome, Tema, Takoradi, Abidjan, Barcelona
HAMBURG SUD	TRANSITAINER, S.A.	Barcelona, Rio de Janeiro, Santos, Buenos Aires, Montevideo, Rio Grande, Itajai, Paranagua, Pecem, Tanger Med, Valencia, Tarragona, Livorno, Genova, Vado Ligure, Barcelona
CIA LIBRA DE NAVEGAÇÃO	CSAV AGENCIA MARITIMA	Barcelona, Rio de Janeiro, Santos, Buenos Aires, Montevideo, Rio Grande, Itajai, Paranagua, Pecem, Tanger Med, Valencia, Tarragona, Livorno, Genova, Vado Ligure, Barcelona
CMA - CGM	CMA CGM IBERICA, S.A.	Barcelona, Rio de Janeiro, Santos, Buenos Aires, Montevideo, Rio Grande, Itajai, Paranagua, Pecem, Tanger Med, Valencia, Tarragona, Livorno, Genova, Vado Ligure, Barcelona

Shipowner	Shipping agent	Ports
ZIM INTEGRATED SHIPPING SERV	A. PEREZ Y CIA	Barcelona, Rio de Janeiro, Santos, Buenos Aires, Montevideo, Rio Grande, Itajai, Paranagua, Pecem, Tanger Med, Valencia, Tarragona, Livorno, Genova, Vado Ligure, Barcelona
NIVER LINES	AG. MARITIMA ESPAÑOLA EVGE	Barcelona, Rio de Janeiro, Santos, Buenos Aires, Montevideo, Rio Grande, Itajai, Paranagua, Pecem, Tanger Med, Valencia, Tarragona, Livorno, Genova, Vado Ligure, Barcelona
IGNAZIO MESSINA AND CO., SPA	WECO AGENCIA MARÍTIMA	Barcelona, Castellon, Dakar, Conakry, Abidjan, Douala, Cotonou, Tema, Lome, Takoradi, Lagos, San Pedro, Dakar, Castellon, Genova, Marsella, Barcelona
MEDEX CONT. SERVICE LTD.	INTRAMEDITERRANEO	Barcelona, Radis/Tunez, Pozallo, Marsaxlokk, Valencia, Barcelona
K LINE	BERGE MARITIMA, S.L.	Ashdod, Pireo, Livorno, Civitavecchia, Barcelona, Zeebrugge, Southampton, Santander, Vigo, Veracruz, Galveston, Jacksonville, Baltimore, Newark, Barcelona
MITSUI OSK LINE	TRANSCOMA	Barcelona, Livorno, Derince
NIPPON YUSEN KAISHA	CIAL COMBALIA SAGRERA	Barcelona, Savona, Port Kelang, Singapur, Bombay, Hong Kong, Toyohashi, Hitachi, Xingang, Shanghai, Aqaba, Jeddah, Port Qabas, Dubai, Abu Dhabi, Kuwait, Doha, Bahrain, Bandar Abbas, Umm Qasr
MEDITERRANEAN SHIPP. CO	MEDITERRANEAN SHIPP. CO.	Barcelona, Valencia, Castellon, Bejaia, Napoles, Felistowe, Oran, Tunis, Misurata, Trípoli, Pireus, Thessaloniki, Pireo, Beirut, Mersin, Istanbul, Izmir, Gemlik, Thessaloniki, Jeddah, Jebel Ali, Dubai, Karachi, Nhava Shava Sheva, Mundra, Muscat, Singapur, Chiwan, Hong Kong, Dalian, Xingang (Tanggu), Shanghai, Busan, Ningbo, Suez, Goia Tauro, Napoles, La Spezia, Fos, Santos, Cristobal, Manzanillo, Itajai, Montevideo, Vitoria, Rio Grande, Rio Janeiro, Salvador Bahia, Port Everglades (Fl.), Freeport (Grand Bahama), Veracruz, Altamira, Houston, Savannah, Boston, New York, Baltimore, Norfolk, Las Palmas, Dakar, Capetown, Port Elisabeth, Durban
SHIPPING INDIA CORP. LTD	A.M. CONDEMINAS	Barcelona, Genova, La Spezia, Port Said, Salalah, Colombo, Nhava Sheva, Mundra, Salalah, Port Said, Istanbul, Barcelona
CCNI CIA. CHILENA DE NAV. INTERN	AGUNSA EUROPA, S.A.	Barcelona, Valencia, Cartagena, Guayaquil, Callao, Iquique, Mejillones, San Antonio, Antofagasta, Ilo, Valencia, Salerno, Livorno, Vado Ligure, Barcelona
CSAV SHIPPING	CSAV AGENCIA MARITIMA	Barcelona, Valencia, Cartagena, Guayaquil, Callao, Iquique, Mejillones, San Antonio, Antofagasta, Ilo, Valencia, Salerno, Livorno, Vado Ligure, Barcelona
TURKON CONTAINER	MARITIMA DAVILA BARCELONA, S.A.	Barcelona, Marsella, Genova, Evyap, Istanbul, Gemlik, Istanbul, Izmir, Felixstowe, Hamburgo, Antwerpen, Valencia, Barcelona
GRIMALDI GROUP NAPOLI	GRIMALDI LOGISTICA ESPAÑA	Barcelona, Valencia, Alkhums, Pireo, Derince, Gemlik, Fos sur Mer, Barcelona
X-PRESS CONTAINER LINE (UK) LTD	A. PEREZ Y CIA	Barcelona, Ibiza, Tarragona, Almeria, Sevilla, Fos sur Mer, Palermo, Salerno, Napoli, Genova, Valencia, Tanger Med, Casablanca, Vigo, Leixoes, Lisboa, Algeciras, Tarragona, Barcelona
MARFRET MARSEILLE	AG. MARITIMA ESPAÑOLA EVGE	Barcelona, Fos sur Mer, Livorno, Genova, Tanger Med, Fort de France, Ponte à Pitre, Rio Haina, La Guaira-Caracas, Manzanillo, Cartagena, Puerto Cabello, Fort de France, Algeciras, Barcelona

Shipowner	Shipping agent	Ports
CMA - CGM	CMA CGM IBERICA, S.A.	Barcelona, Fos sur Mer, Livorno, Genova, Tanger Med, Fort de France, Ponte à Pitre, Rio Haina, La Guaira-Caracas, Manzanillo, Cartagena, Puerto Cabello, Fort de France, Algeciras, Barcelona
ILVA S.P.A.	AMP SHIPPING SYSTEMS, S.L.	Thessaloniki, Taranto, Genova, Savona, Porto Nogaro, Barcelona
ILVA S.P.A.	INTRAMEDITERRANEO	Thessaloniki, Taranto, Genova, Savona, Porto Nogaro, Barcelona
CMA - CGM	CMA CGM IBERICA, S.A.	Barcelona, Marsella, Argel, Oran, Mostaganem, Bejaia, Skikda, Annaba, Rades/Tunis
AGREXCO AGRICULTURAL EXPORT	ROMEY & CIA	Barcelona, Valencia, Haifa, Ashood, Vado Ligure, Marsella, Barcelona
MELFI MARINE CORP. S.A.	A. PEREZ Y CIA	Barcelona, Valencia, Halifax, Habana, Napoles, Livorno, Genova, Barcelona
HANJIN SHIPPING CO LTD	HANJIN SPAIN, S.A.	Barcelona, Valencia, Algeciras, Marsaxlokk, Port Said, Singapur, Hong Kong, Xingang, Busan, Shanghai, Ningbo, Yantian, Singapur, Port Said, Marsaxlokk, La Spezia, Barcelona
DAMIGHREB	A.M. CONDEMINAS	Barcelona, Genova, Rades/Tunis, Casablanca, Barcelona
ARKAS CONTAINER TRANSPORT	CONSIGMAR	Barcelona, Valencia, Alger, Oran, Livorno, Vado Ligure, Barcelona
GRANDI NAVI VELOCI, S.P.A.	TERMINAL FERRY BARCELONA	Genova, Barcelona, Genova
ATLANTICA SPA DI NAVIGAZIONE	TERMINAL FERRY BARCELONA	Barcelona, Puerto Torres, Civitavecchia, Puerto Torres, Barcelona
ATLANTICA SPA DI NAVIGAZIONE	TERMINAL FERRY BARCELONA	Barcelona, Livorno, Barcelona
<b>W. Mediterranean/Black Sea/Caspian/Near East</b>		
MALAYSIAN INTER.SHIP.CORP.	DEEP SEA SHIPPING S.L.	Barcelona, Valencia. Fos, Damietta, Jeddah, Singapur, Hong Kong, Busan, Sanghai, Ningbo, Chiwan, Shekou, Port Kelang
ORIENT OVERSEAS CONT. LINE	TRANSITAINER, S.A.	Barcelona, Valencia. Fos, Damietta, Jeddah, Singapur, Hong Kong, Busan, Sanghai, Ningbo, Chiwan, Shekou, Port Kelang
HAPAG-LLOYD, AG.	HAPAG-LLOYD SPAIN, S.L.	Barcelona, Valencia. Fos, Damietta, Jeddah, Singapur, Hong Kong, Busan, Sanghai, Ningbo, Chiwan, Shekou, Port Kelang
NIPPON YUSEN KAISHA	COMBALIA SAGRERA	Barcelona, Valencia. Fos, Damietta, Jeddah, Singapur, Hong Kong, Busan, Sanghai, Ningbo, Chiwan, Shekou, Port Kelang
ORIENT OVERSEAS CONT. LINE	ORIENT OVERSEAS CONTAINER LINE(SPAIN)	Barcelona, Valencia. Fos, Damietta, Jeddah, Singapur, Hong Kong, Busan, Sanghai, Ningbo, Chiwan, Shekou, Port Kelang
MITSUI OSK LINE	TRANSCOMA	Barcelona, Valencia. Fos, Damietta, Jeddah, Singapur, Hong Kong, Busan, Sanghai, Ningbo, Chiwan, Shekou, Port Kelang
HYUNDAI MARINE MERCHANT	MARITIMA DAVILA BARCELONA, S.A.	Barcelona, Valencia. Fos, Damietta, Jeddah, Singapur, Hong Kong, Busan, Sanghai, Ningbo, Chiwan, Shekou, Port Kelang
CMA - CGM	CMA CGM IBERICA, S.A.	Barcelona, Fos, Genova, Napoles, Marsaxlokk, Damietta, Khor Al Fakkan, Port Kelang, Chiwan, Yokohama, Kobe, Hong Kong, Pusan, Gwangyang, Shanghai, Ningbo, Xiamen, Hong Kong, Chiwan, Port Kelang, Beirut, Marsaxlokk, Valencia, Barcelona
MAERSK LINE A.P. MOLLER	MARITIMA DEL MEDITERRANEO, SA	Barcelona, Fos, Algeciras, Tanger Med, Valencia, Salerno, Genova, Napoli, Goia Tauro, Suez, Salalah, Jebel Ali, Colombo, Tanjong Pelapas, Hong Kong, Kaosiung, Xiamen, Ningbo, Shanghai, Yantian, Yokohama, Nagoya, Shimizu

Shipowner	Shipping agent	Ports
NEPTUNE SHIPPING AGENCIES	NEPTUNE BARCELONA	Barcelona, Koper, El Pireo, Derince, Buyukcukur, Ilychevsk, Livorno, Marsella, Valencia, Argel, Casablanca, Alexandria, Civitavecchia, Savona, Djen-Djen, Mostaganem, Marsella, Barcelona
UNITED ARAB SHIPPING COMPANY	ROCA NEPTUNE, S.A.	Barcelona, Valencia, New York City, Norfolk, Savannah, Valencia, Genova, Port Said, Jeddah, Khorfakkan, Jebel Ali, Muhammad Bin Qasim, Karachi, Nava Sheva, Jeddah, Port Said, Cagliari, La Spezia, Genova, Fos Sur Mer, Barcelona
HANJIN SHIPPING CO LTD	HANJIN SPAIN, S.A.	Barcelona, Valencia, New York City, Norfolk, Savannah, Valencia, Genova, Port Said, Jeddah, Khorfakkan, Jebel Ali, Muhammad Bin Qasim, Karachi, Nava Sheva, Jeddah, Port Said, Cagliari, La Spezia, Genova, Fos Sur Mer, Barcelona
BORCHARD LINES LTD.	MARITIMA DEL MEDITERRANEO, SA	Barcelona, Marsella, Genova, Salerno, Ashdod, Haifa, Alexandria, Limassol, Pireo, Estambul, Izmir, Ambarli, Barcelona
MEDEX CONT. SERVICE LTD.	INTRAMEDITERRANEO	Barcelona, Radis/Tunez, Pozallo, Marsaxlokk, Valencia, Barcelona
K LINE	BERGE MARITIMA, S.L.	Ashdod, Pireo, Livorno, Civitavecchia, Barcelona, Zeebrugge, Southampton, Santander, Vigo, Veracruz, Galveston, Jacksonville, Baltimore, Newark, Barcelona
EUKOR CAR CARRIERS INC.	BERGE MARITIMA, S.L.	Barcelona, Aqaba, Jeddah, Jebel Ali, Abu Dhabi, Dubai, Bahrain, Doha, Damman, Kuwait, Bombay, Keelung, Xingang, Masan, Pyeongtaek
AMERICAN ROLL ON ROLL OFF	AG. MARITIMA ESPAÑOLA EVGE	Barcelona, Alexandria, Haifa, Izmir, Barcelona, Bremerhaven, Zeebrugge, Southampton, Baltimore, Charleston, Galveston
MITSUI OSK LINE	TRANSCOMA	Barcelona, Livorno, Derince
NIPPON YUSEN KAISHA	CIAL COMBALIA SAGRERA	Barcelona, Savona, Port Kelang, Singapur, Bombay, Hong Kong, Toyohashi, Hitachi, Xingang, Shanghai, Aqaba, Jeddah, Port Qabas, Dubai, Abu Dhabi, Kuwait, Doha, Bahrain, Bandar Abbas, Umm Qasr
MEDITERRANEAN SHIPP. CO	MEDITERRANEAN SHIPP. CO.	Barcelona, Valencia, Castellon, Bejaia, Napoles, Felistowe, Oran, Tunis, Misurata, Tripoli, Pireus, Thessaloniki, Pireo, Beirut, Mersin, Istanbul, Izmir, Gemlik, Thessaloniki, Jeddah, Jebel Ali, Dubai, Karachi, Nhava Shava Sheva, Mundra, Muscat, Singapur, Chiwan, Hong Kong, Dalian, Xingang (Tanggu), Shanghai, Busan, Ningbo, Suez, Goia Tauro, Napoles, La Spezia, Fos, Santos, Cristobal, Manzanillo, Itajai, Montevideo, Vitoria, Rio Grande, Rio Janeiro, Salvador Bahia, Port Everglades (Fl.), Freeport (Grand Bahama), Veracruz, Altamira, Houston, Savannah, Boston, New York, Baltimore, Norfolk, Las Palmas, Dakar, Capetown, Port Elisabeth, Durban
SHIPPING INDIA CORP. LTD	A.M. CONDEMINAS	Barcelona, Genova, La Spezia, Port Said, Salalah, Colombo, Nhava Sheva, Mundra, Salalah, Port Said, Istanbul, Barcelona
TURKON CONTAINER	MARITIMA DAVILA BARCELONA, S.A.	Barcelona, Marsella, Genova, Evyap, Istanbul, Gemlik, Istanbul, Izmir, Felixstowe, Hamburgo, Antwerpen, Valencia, Barcelona
GRIMALDI GROUP NAPOLI	GRIMALDI LOGISTICA ESPAÑA	Barcelona, Valencia, Alkhums, Pireo, Derince, Gemlik, Fos sur Mer, Barcelona
ILVA S.P.A.	AMP SHIPPING SYSTEMS, S.L.	Thessaloniki, Taranto, Genova, Savona, Porto Nogaro, Barcelona
ILVA S.P.A.	INTRAMEDITERRANEO	Thessaloniki, Taranto, Genova, Savona, Porto Nogaro, Barcelona
AGREXCO AGRICULTURAL EXPORT	ROMEU & CIA	Barcelona, Valencia, Haifa, Ashood, Vado Ligure, Marsella, Barcelona

Shipowner	Shipping agent	Ports
ISLAMIC REPUBLIC OF IRAN (IRISL)	A.M. SEA SPAIN, S.A.	Malta, Misurata, Tripoli, Benghazi, Jeddah, Dubai, Bandar Abbas, Aqaba, Port Sudan, Sharjah, Abu Dhabi, Muscat, Bahrain, Kuwait, Doha, Damman, Umm Qasr, Khorramshahr, Bandar Khomeini, Bushehr, Karachi, Mundra, Nhava Sheva, Shanghai, Ningbo, Chiwan, Laem Chabang, Singapore.
ARKAS CONTAINER TRANSPORT	CONSIGMAR	Barcelona, Cagliari, Izmir, Mersin, Thessaloniki, Pireo, Alexandria, Valencia, Castellón, Barcelona
<b>Atlantic North America (US)</b>		
HAPAG-LLOYD, AG.	HAPAG-LLOYD SPAIN, S.L.	Barcelona, Valencia, Savannah, Port Everglades, Veracruz, Altamira, Houston, New Orleans, Savannah, Cagliari, Livorno, Genova, Fos , Barcelona
UNITED ARAB SHIPPING COMPANY	ROCA NEPTUNE, S.A.	Barcelona, Valencia, New York City, Norfolk, Savannah, Valencia, Genova, Port Said, Jeddah, Khorfakkan, Jebel Ali, Muhammad Bin Qasim, Karachi, Nava Sheva, Jeddah, Port Said, Cagliari, La Spezia, Genova, Fos Sur Mer, Barcelona
HANJIN SHIPPING CO LTD	HANJIN SPAIN, S.A.	Barcelona, Valencia, New York City, Norfolk, Savannah, Valencia, Genova, Port Said, Jeddah, Khorfakkan, Jebel Ali, Muhammad Bin Qasim, Karachi, Nava Sheva, Jeddah, Port Said, Cagliari, La Spezia, Genova, Fos Sur Mer, Barcelona
K LINE	BERGE MARITIMA, S.L.	Ashdod, Pireo, Livorno, Civitavecchia, Barcelona, Zeebrugge, Southampton, Santander, Vigo, Veracruz, Galveston, Jacksonville, Baltimore, Newark, Barcelona
AMERICAN ROLL ON ROLL OFF	AG. MARITIMA ESPAÑOLA EVGE	Barcelona, Alexandria, Haifa, Izmir, Barcelona, Bremerhaven, Zeebrugge, Southampton, Baltimore, Charleston, Galveston
MEDITERRANEAN SHIPP. CO	MEDITERRANEAN SHIPP. CO.	Barcelona, Valencia, Castellon, Bejaia, Napoles, Felistowe, Oran, Tunis, Misurata, Tripoli, Pireus, Thessaloniki, Pireo, Beirut, Mersin, Istanbul, Izmir, Gemlik, Thessaloniki, Jeddah, Jebel Ali, Dubai, Karachi, Nhava Shava Sheva, Mundra, Muscat, Singapur, Chiwan, Hong Kong, Dalian, Xingang (Tanggu), Shanghai, Busan, Ningbo, Suez, Goia Tauro, Napoles, La Spezia, Fos, Santos, Cristobal, Manzanillo, Itajai, Montevideo, Vitoria, Rio Grande, Rio Janeiro, Salvador Bahia, Port Everglades (Fl.), Freeport (Grand Bahama), Veracruz, Altamira, Houston, Savannah, Boston, New York, Baltimore, Norfolk, Las Palmas, Dakar, Capetown, Port Elisabeth, Durban
<b>Pacific North America (US)</b>		
HAPAG-LLOYD, AG.	HAPAG-LLOYD SPAIN, S.L.	Barcelona, Valencia, Cartagena, Manzanillo, Los Angeles, Oakland, Vancouver, Portland, Manzanillo, Puerto Quetzal, Caucedo, Valencia, Cagliari, Livorno, Genova, Fos, Barcelona
<b>North Africa</b>		
CNAM GROUP SPA	TRANSCOMA	Barcelona, Argel, Oran, Skikda, Annaba, Bejaia, Marsella, Valencia, Alicante, Castellón, Barcelona
GRANDI NAVI VELOCÍ, S.P.A.	CIA. TRASMEDITERRANEA	Barcelona, Tánger, Barcelona
NORASIA SHIPPING LINE	CSAV AGENCIA MARITIMA	Jebel Ali, Karachi, Mundra, Nhava Sheva, Port Said, Barcelona, Rotterdam, Hamburgo, Felixstowe
MAERSK LINE A.P. MOLLER	MARITIMA DEL MEDITERRANEO, SA	Barcelona, Fos, Algeciras, Tanger Med, Valencia, Salerno, Genova, Napoli, Goia Tauro, Suez, Salalah, Jebel Ali, Colombo, Tanjung Pelapas, Hong Kong, Kaosiung, Xiamen, Ningbo, Shanghai, Yantian, Yokohama, Nagoya, Shimizu

Shipowner	Shipping agent	Ports
NEPTUNE SHIPPING AGENCIES	NEPTUNE BARCELONA	Barcelona, Koper, El Pireo, Derince, Buyukcukur, Ilychevsk, Livorno, Marsella, Valencia, Argel, Casablanca, Alexandria, Civitavecchia, Savona, Djen-Djen, Mostaganem, Marsella, Barcelona
WEC LINES B.V	WEC LINES ESPAÑA, S.L.U.	Barcelona, Valencia, Casablanca
AFRICA CONTAINER LINES	A.M. SEA SPAIN, S.A.	Barcelona, Sagunto, Casablanca, Oran, Barcelona
CIE.TUNISIEN.NAV.(COTUNAV)	ROMEU & CIA	Tunez, Barcelona, Tunez
MARFRET SHIPPING LINES	AG. MARITIMA ESPAÑOLA EVGE	Barcelona, Marsella, Argel, Skkida, Dejem-Djem, Mostagarem, Oran, Annaba, Bejaia, Alkhums, Tripoli, Benghazi
CIA. TRASMEDITERRANEA	CIA. TRASMEDITERRANEA	Barcelona, Tanger-Med, Barcelona
EUROPA FERRYS S.A.U.	CIA. TRASMEDITERRANEA	Barcelona, Tanger-Med, Barcelona
WHITE LINE SHIPPING	LINEAS REGULARES S.L.	Barcelona, Alger, Skkida, Barcelona
COMANAV	SAMUEL M. BULL, S.A.	Barcelona, Valencia, Tanger, Casablanca, Agadir, Port Vendres, Marsella, Barcelona
HAMBURG SUD	TRANSITAINER, S.A.	Barcelona, Rio de Janeiro, Santos, Buenos Aires, Montevideo, Rio Grande, Itajai, Paranagua, Pecem, Tanger Med, Valencia, Tarragona, Livorno, Genova, Vado Ligure, Barcelona
CIA LIBRA DE NAVEGAÇÃO	CSAV AGENCIA MARITIMA	Barcelona, Rio de Janeiro, Santos, Buenos Aires, Montevideo, Rio Grande, Itajai, Paranagua, Pecem, Tanger Med, Valencia, Tarragona, Livorno, Genova, Vado Ligure, Barcelona
CMA - CGM	CMA CGM IBERICA, S.A.	Barcelona, Rio de Janeiro, Santos, Buenos Aires, Montevideo, Rio Grande, Itajai, Paranagua, Pecem, Tanger Med, Valencia, Tarragona, Livorno, Genova, Vado Ligure, Barcelona
ZIM INTEGRATED SHIPPING SERV	A. PEREZ Y CIA	Barcelona, Rio de Janeiro, Santos, Buenos Aires, Montevideo, Rio Grande, Itajai, Paranagua, Pecem, Tanger Med, Valencia, Tarragona, Livorno, Genova, Vado Ligure, Barcelona
NIVER LINES	AG. MARITIMA ESPAÑOLA EVGE	Barcelona, Rio de Janeiro, Santos, Buenos Aires, Montevideo, Rio Grande, Itajai, Paranagua, Pecem, Tanger Med, Valencia, Tarragona, Livorno, Genova, Vado Ligure, Barcelona
MEDEX CONT. SERVICE LTD.	INTRAMEDITERRANEO	Barcelona, Radis/Tunez, Pozallo, Marsaxlokk, Valencia, Barcelona
WALLENUS WILHEMSEN	AG. MARITIMA ESPAÑOLA EVGE	Barcelona, Djen-Djen, Setubal, Bremerhaven, Antwerpen, Rotterdam, Zeebrugge, Southampton, Malmo, Gothenburg
MEDITERRANEAN SHIPP. CO	MEDITERRANEAN SHIPP. CO.	Barcelona, Valencia, Castellon, Bejaia, Napoles, Felistowe, Oran, Tunis, Misurata, Tripoli, Pireus, Thessaloniki, Pireo, Beirut, Mersin, Istanbul, Izmir, Gemlik, Thessaloniki, Jeddah, Jebel Ali, Dubai, Karachi, Nhava Shava Sheva, Mundra, Muscat, Singapur, Chiwan, Hong Kong, Dalian, Xingang (Tanggu), Shanghai, Busan, Ningbo, Suez, Goia Tauro, Napoles, La Spezia, Fos, Santos, Cristobal, Manzanillo, Itajai, Montevideo, Vitoria, Rio Grande, Rio Janeiro, Salvador Bahia, Port Everglades (Fl.), Freeport (Grand Bahama), Veracruz, Altamira, Houston, Savannah, Boston, New York, Baltimore, Norfolk, Las Palmas, Dakar, Capetown, Port Elisabeth, Durban
X-PRESS CONTAINER LINE (UK) LTD	A. PEREZ Y CIA	Barcelona, Ibiza, Tarragona, Almeria, Sevilla, Fos sur Mer, Palermo, Salerno, Napoli, Genova, Valencia, Tanger Med, Casablanca, Vigo, Leixoes, Lisboa, Algeciras, Tarragona, Barcelona

Shipowner	Shipping agent	Ports
MARFRET MARSEILLE	AG. MARITIMA ESPAÑOLA EVGE	Barcelona, Fos sur Mer, Livorno, Genova, Tanger Med, Fort de France, Ponte à Pitre, Rio Haina, La Guaira-Caracas, Manzanillo, Cartagena, Puerto Cabello, Fort de France, Algeciras, Barcelona
CMA - CGM	CMA CGM IBERICA, S.A.	Barcelona, Fos sur Mer, Livorno, Genova, Tanger Med, Fort de France, Ponte à Pitre, Rio Haina, La Guaira-Caracas, Manzanillo, Cartagena, Puerto Cabello, Fort de France, Algeciras, Barcelona
CMA - CGM	CMA CGM IBERICA, S.A.	Barcelona, Marsella, Argel, Oran, Mostaganem, Bejaia, Skikda, Annaba, Rades/Tunis
HANJIN SHIPPING CO LTD	HANJIN SPAIN, S.A.	Barcelona, Valencia, Algeciras, Marsaxlokk, Port Said, Singapur, Hong Kong, Xingang, Busan, Shanghai, Ningbo, Yantian, Singapur, Port Said, Marsaxlokk, La Spezia, Barcelona
INTERN. MARIT. TRANSP	VAPORES SUARDIAZ BARCELONA	Barcelona, Rades/Tunis, Algeciras, Casablanca, Tangier, Barcelona
DAMIGHREB	A.M. CONDEMINAS	Barcelona, Genova, Rades/Tunis, Casablanca, Barcelona
ISLAMIC REPUBLIC OF IRAN (IRISL)	A.M. SEA SPAIN, S.A.	Malta, Misurata, Tripoli, Benghazi, Jeddah, Dubai, Bandar Abbas, Aqaba, Port Sudan, Sharjah, Abu Dhabi, Muscat, Bahrain, Kuwait, Doha, Damman, Umm Qasr, Khorramshahr, Bandar Khomeini, Bushehr, Karachi, Mundra, Nhava Sheva, Shanghai, Ningbo, Chiwan, Laem Chabang, Singapore.
ARKAS CONTAINER TRANSPORT	CONSIGMAR	Barcelona, Valencia, Alger, Oran, Livorno, Vado Ligure, Barcelona
ARKAS CONTAINER TRANSPORT	CONSIGMAR	Barcelona, Valencia, Casablanca, Oran, Barcelona
INTERN. MARIT. TRANSP	VAPORES SUARDIAZ BARCELONA	Barcelona, Valencia, Casablanca, Oran, Barcelona
ARKAS CONTAINER TRANSPORT	CONSIGMAR	Barcelona, Cagliari, Izmir, Mersin, Thessaloniki, Pireo, Alexandria, Valencia, Castellón, Barcelona
<b>Far East and Japan</b>		
COSCO CONTAINER LINE (COSCON)	COSCO IBERIA SHIP. AGENCY	Barcelona, Valencia, Pireo, Suez, Singapur, Hong Kong, Shanghai, Ningbo, Hong Kong, Shekou, Singapur, Suez, Pireo, Napoles, Genova, Barcelona
MALAYSIAN INTER.SHIP.CORP.	DEEP SEA SHIPPING S.L.	Barcelona, Valencia. Fos, Damietta, Jeddah, Singapur, Hong Kong, Busan, Sanghai, Ningbo, Chiwan, Shekou, Port Kelang
ORIENT OVERSEAS CONT. LINE	TRANSITAINER, S.A.	Barcelona, Valencia. Fos, Damietta, Jeddah, Singapur, Hong Kong, Busan, Sanghai, Ningbo, Chiwan, Shekou, Port Kelang
HAPAG-LLOYD, AG.	HAPAG-LLOYD SPAIN, S.L.	Barcelona, Valencia. Fos, Damietta, Jeddah, Singapur, Hong Kong, Busan, Sanghai, Ningbo, Chiwan, Shekou, Port Kelang
NIPPON YUSEN KAISHA	COMBALIA SAGRERA	Barcelona, Valencia. Fos, Damietta, Jeddah, Singapur, Hong Kong, Busan, Sanghai, Ningbo, Chiwan, Shekou, Port Kelang
ORIENT OVERSEAS CONT. LINE	ORIENT OVERSEAS CONTAINER LINE(SPAIN)	Barcelona, Valencia. Fos, Damietta, Jeddah, Singapur, Hong Kong, Busan, Sanghai, Ningbo, Chiwan, Shekou, Port Kelang
MITSUI OSK LINE	TRANSCOMA	Barcelona, Valencia. Fos, Damietta, Jeddah, Singapur, Hong Kong, Busan, Sanghai, Ningbo, Chiwan, Shekou, Port Kelang
HYUNDAI MARINE MERCHANT	MARITIMA DAVILA BARCELONA, S.A.	Barcelona, Valencia. Fos, Damietta, Jeddah, Singapur, Hong Kong, Busan, Sanghai, Ningbo, Chiwan, Shekou, Port Kelang



Shipowner	Shipping agent	Ports
CMA - CGM	CMA CGM IBERICA, S.A.	Barcelona, Fos, Genova, Napoles, Marsaxlokk, Damietta, Khor Al Fakkan, Port Kelang, Chiwan, Yokohama, Kobe, Hong Kong, Pusan, Gwangyang, Shanghai, Ningbo, Xiamen, Hong Kong, Chiwan, Port Kelang, Beirut, Marsaxlokk, Vaecia, Barcelona
MAERSK LINE A.P. MOLLER	MARITIMA DEL MEDITERRANEO, SA	Barcelona, Fos, Algeciras, Tanger Med, Valencia, Salerno, Genova, Napoli, Goia Tauro, Suez, Salalah, Jebel Ali, Colombo, Tanjung Pelapas, Hong Kong, Kaosiung, Xiamen, Ningbo, Shanghai, Yantian, Yokohama, Nagoya, Shimizu
NISSAN MOTOR CAR CARRIER CO. LT	MARITIMA DEL MEDITERRANEO, SA	Barcelona, Jokohama, Kobe, Kanda, Kawasaki, Setubal, Dublin, Newcastle, Amsterdam, Bremerhaven, Le Havre, Jeddah, Muscat, Dubai, Kuwait, Bahrein, Abu Dhabi, Singapore, Keelung
HOEGH UGLAND AUTOLINERS S/A	MARITIMA DEL MEDITERRANEO, SA	Barcelona, Jokohama, Kobe, Kanda, Kawasaki, Setubal, Dublin, Newcastle, Amsterdam, Bremerhaven, Le Havre, Jeddah, Muscat, Dubai, Kuwait, Bahrein, Abu Dhabi, Singapore, Keelung
EVERGREEN LINE	EVERGREEN SHIPPING SPAIN, S.L.	Barcelona, Valencia, Taranto, Suez, Jeddah, Colombo, Tanjung Pelepas, Qingdao, Yantian, Hong Kong, Kaohsiung, Ningbo, Shanghai, Hong Kong, Yantian, Tanjung Pelepas, Colombo, Suez, Ashdod, Alexandria, Taranto, Genova, Barcelona
EUKOR CAR CARRIERS INC.	BERGE MARITIMA, S.L.	Barcelona, Aqaba, Jeddah, Jebel Ali, Abu Dhabi, Dubai, Bahrain, Doha, Damman, Kuwait, Bombay, Keelung, Xingang, Masan, Pyeongtaek
NIPPON YUSEN KAISHA	CIAL COMBALIA SAGRERA	Barcelona, Savona, Port Kelang, Singapur, Bombay, Hong Kong, Toyohashi, Hitachi, Xingang, Shanghai, Aqaba, Jeddah, Port Qabas, Dubai, Abu Dhabi, Kuwait, Doha, Bahrain, Bandar Abbas, Umm Qasr
MEDITERRANEAN SHIPP. CO	MEDITERRANEAN SHIPP. CO.	Barcelona, Valencia, Castellon, Bejaia, Napoles, Felistowe, Oran, Tunis, Misurata, Tripoli, Pireus, Thessaloniki, Pireo, Beirut, Mersin, Istanbul, Izmir, Gemlik, Thessaloniki, Jeddah, Jebel Ali, Dubai, Karachi, Nhava Shava Sheva, Mundra, Muscat, Singapur, Chiwan, Hong Kong, Dalian, Xingang (Tanggu), Shanghai, Busan, Ningbo, Suez, Goia Tauro, Napoles, La Spezia, Fos, Santos, Cristobal, Manzanillo, Itajai, Montevideo, Vitoria, Rio Grande, Rio Janeiro, Salvador Bahia, Port Everglades (Fl.), Freeport (Grand Bahama), Veracruz, Altamira, Houston, Savannah, Boston, New York, Baltimore, Norfolk, Las Palmas, Dakar, Capetown, Port Elisabeth, Durban
HANJIN SHIPPING CO LTD	HANJIN SPAIN, S.A.	Barcelona, Valencia, Algeciras, Marsaxlokk, Port Said, Singapur, Hong Kong, Xingang, Busan, Shanghai, Ningbo, Yantian, Singapur, Port Said, Marsaxlokk, La Spezia, Barcelona
ISLAMIC REPUBLIC OF IRAN (IRISL)	A.M. SEA SPAIN, S.A.	Malta, Misurata, Tripoli, Benghazi, Jeddah, Dubai, Bandar Abbas, Aqaba, Port Sudan, Sharjah, Abu Dhabi, Muscat, Bahrain, Kuwait, Doha, Damman, Umm Qasr, Khorramshahr, Bandar Khomeini, Bushehr, Karachi, Mundra, Nhava Sheva, Shanghai, Ningbo, Chiwan, Laem Chabang, Singapore.
<b>Atlantic South America</b>		
CMA-CGM	CMA-CGM	Barcelona, Tarragona, Vado Ligure, Marsaxlokk, Dakar, Rio de Janeiro, Santos, Paranagua, Buenos Aires, Montevideo, Rio Grande, Paranagua, Pecem, Valencia, Tarragona
HAMBURG SUD	BERGE MARITIMA, S.A.	Barcelona, Tarragona, Vado Ligure, Marsaxlokk, Dakar, Rio de Janeiro, Santos, Paranagua, Buenos Aires, Montevideo, Rio Grande, Paranagua, Pecem, Valencia, Tarragona

Shipowner	Shipping agent	Ports
ZIM INTEGRATED SHIPPING SERVICE	A. PEREZ Y CIA	Barcelona, Tarragona, Vado Ligure, Marsaxlokk, Dakar, Rio de Janeiro, Santos, Paranagua, Buenos Aires, Montevideo, Rio Grande, Paranagua, Pecem, Valencia, Tarragona
CIA LIBRA DE NAVEGAÇÃO	UNIVERSAL MARITIMA	Barcelona, Tarragona, Vado Ligure, Marsaxlokk, Dakar, Rio de Janeiro, Santos, Paranagua, Buenos Aires, Montevideo, Rio Grande, Paranagua, Pecem, Valencia, Tarragona
MEDITERRANEAN SHIPP. CO	MEDITERRANEAN SHIPP. CO.	Barcelona, Valencia, Bejaia, Oran, Tunis, Misurata, Tripoli, Pireus, Thessaloniki, Beirut, Mersin, Pireo, Beirut, Mersin, Istanbul, Izmir, Gemlik, Thessaloniki, Jeddah, Jebel Ali, Dubai, Singapur, Chiwan, Hong Kong, Dalian, Xingang (Tanggu), Shanghai, Busan, Ningbo, Suez, Goia Tauro, Napoles, La Spezia, Fos, Santos, Buenos Aires, Itajai, Montevideo, Vitoria, Rio Grande, Rio Janeiro, Salvador Bahia, Port Everglades (Fl.), Freeport (Grand Bahama), Veracruz, Altamira, Houston, Savannah, Boston, New York, Baltimore, Norfolk, Las Palmas, Dakar, Capetown, Port Elisabeth, Durban
CCNI CIA. CHILENA DE NAV. INTERN	AGUNSA EUROPA, S.A.	Barcelona, Valencia, Haina (Rio Haina), Cartagena, Callao, Iquique, San Antonio, Antofagasta, Valencia, Salerno, Livorno, Vado Ligure, Barcelona
CSAV SHIPPING	CSAV AGENCIA MARITIMA	Barcelona, Valencia, Haina (Rio Haina), Cartagena, Callao, Iquique, San Antonio, Antofagasta, Valencia, Salerno, Livorno, Vado Ligure, Barcelona
MARFRET MARSEILLE	AG. MARITIMA ESPAÑOLA EVGE	Barcelona, Marsella, Livorno, Genova, Tanger Med, Fort de France, Base Terre, Ponte à Pitre, Rio Haina, La Guaira-Caracas, Manzanillo, Cartagena, Puerto Cabello, Point a Pitre, Algeciras
CMA - CGM	CMA CGM IBERICA, S.A.	Barcelona, Marsella, Livorno, Genova, Tanger Med, Fort de France, Base Terre, Ponte à Pitre, Rio Haina, La Guaira-Caracas, Manzanillo, Cartagena, Puerto Cabello, Point a Pitre, Algeciras
<b>Pacific South America</b>		
CCNI CIA. CHILENA DE NAV. INTERN	AGUNSA EUROPA, S.A.	Barcelona, Valencia, Cartagena, Guayaquil, Callao, Iquique, Mejillones, San Antonio, Antofagasta, Ilo, Valencia, Salerno, Livorno, Vado Ligure, Barcelona
CSAV SHIPPING	CSAV AGENCIA MARITIMA	Barcelona, Valencia, Cartagena, Guayaquil, Callao, Iquique, Mejillones, San Antonio, Antofagasta, Ilo, Valencia, Salerno, Livorno, Vado Ligure, Barcelona
<b>West Africa</b>		
MAERSK LINE A.P. MOLLER	MARITIMA DEL MEDITERRANEO, SA	Barcelona, Fos, Algeciras, Tanger Med, Valencia, Salerno, Genova, Napoli, Goia Tauro, Suez, Salalah, Jebel Ali, Colombo, Tanjung Pelapas, Hong Kong, Kaosiung, Xiamen, Ningbo, Shanghai, Yantian, Yokohama, Nagoya, Shimizu
NAVALE DELMAS	MACANDREWS S.A.	Barcelona, Marsella, Marsaxlokk, Napoles, Livorno, Genova, Valencia, Tanger Med, Dakar, Conakry, San Pedro, Lome, Tema, Takoradi, Abidjan, Barcelona
IGNAZIO MESSINA AND CO., SPA	WECO AGENCIA MARÍTIMA	Barcelona, Castellon, Dakar, Conakry, Abidjan, Douala, Cotonou, Tema, Lome, Takoradi, Lagos, San Pedro, Dakar, Castellon, Genova, Marsella, Barcelona

Shipowner	Shipping agent	Ports
MEDITERRANEAN SHIPP. CO	MEDITERRANEAN SHIPP. CO.	Barcelona, Valencia, Castellon, Bejaia, Napoles, Felistowe, Oran, Tunis, Misurata, Trípoli, Pireus, Thessaloniki, Pireo, Beirut, Mersin, Istanbul, Izmir, Gemlik, Thessaloniki, Jeddah, Jebel Ali, Dubai, Karachi, Nhava Shava Sheva, Mundra, Muscat, Singapur, Chiwan, Hong Kong, Dalian, Xingang (Tanggu), Shanghai, Busan, Ningbo, Suez, Goia Tauro, Napoles, La Spezia, Fos, Santos, Cristobal, Manzanillo, Itajai, Montevideo, Vitoria, Rio Grande, Rio Janeiro, Salvador Bahia, Port Everglades (Fl.), Freeport (Grand Bahama), Veracruz, Altamira, Houston, Savannah, Boston, New York, Baltimore, Norfolk, Las Palmas, Dakar, Capetown, Port Elisabeth, Durban
<b>Gulf of Mexico (Mexico and US)</b>		
HAPAG-LLOYD, AG.	HAPAG-LLOYD SPAIN, S.L.	Barcelona, Valencia, Savannah, Port Everglades, Veracruz, Altamira, Houston, New Orleans, Savannah, Cagliari, Livorno, Genova, Fos, Barcelona
HAPAG-LLOYD, AG.	HAPAG-LLOYD SPAIN, S.L.	Barcelona, Valencia, Cartagena, Manzanillo, Los Angeles, Oakland, Vancouver, Portland, Manzanillo, Puerto Quetzal, Caucedo, Valencia, Cagliari, Livorno, Genova, Fos, Barcelona
K LINE	BERGE MARITIMA, S.L.	Ashdod, Pireo, Livorno, Civitavecchia, Barcelona, Zeebrugge, Southampton, Santander, Vigo, Veracruz, Galveston, Jacksonville, Baltimore, Newark, Barcelona
MEDITERRANEAN SHIPP. CO	MEDITERRANEAN SHIPP. CO.	Barcelona, Valencia, Castellon, Bejaia, Napoles, Felistowe, Oran, Tunis, Misurata, Trípoli, Pireus, Thessaloniki, Pireo, Beirut, Mersin, Istanbul, Izmir, Gemlik, Thessaloniki, Jeddah, Jebel Ali, Dubai, Karachi, Nhava Shava Sheva, Mundra, Muscat, Singapur, Chiwan, Hong Kong, Dalian, Xingang (Tanggu), Shanghai, Busan, Ningbo, Suez, Goia Tauro, Napoles, La Spezia, Fos, Santos, Cristobal, Manzanillo, Itajai, Montevideo, Vitoria, Rio Grande, Rio Janeiro, Salvador Bahia, Port Everglades (Fl.), Freeport (Grand Bahama), Veracruz, Altamira, Houston, Savannah, Boston, New York, Baltimore, Norfolk, Las Palmas, Dakar, Capetown, Port Elisabeth, Durban
<b>Southeast Asia</b>		
COSCO CONTAINER LINE (COSCON)	COSCO IBERIA SHIP. AGENCY	Barcelona, Valencia, Pireo, Suez, Singapur, Hong Kong, Shanghai, Ningbo, Hong Kong, Shekou, Singapur, Suez, Pireo, Napoles, Genova, Barcelona
MALAYSIAN INTER.SHIP.CORP.	DEEP SEA SHIPPING S.L.	Barcelona, Valencia, Fos, Damietta, Jeddah, Singapur, Hong Kong, Busan, Sanghai, Ningbo, Chiwan, Shekou, Port Kelang
ORIENT OVERSEAS CONT. LINE	TRANSITAINER, S.A.	Barcelona, Valencia, Fos, Damietta, Jeddah, Singapur, Hong Kong, Busan, Sanghai, Ningbo, Chiwan, Shekou, Port Kelang
HAPAG-LLOYD, AG.	HAPAG-LLOYD SPAIN, S.L.	Barcelona, Valencia, Fos, Damietta, Jeddah, Singapur, Hong Kong, Busan, Sanghai, Ningbo, Chiwan, Shekou, Port Kelang
NIPPON YUSEN KAISHA	COMBALIA SAGRERA	Barcelona, Valencia, Fos, Damietta, Jeddah, Singapur, Hong Kong, Busan, Sanghai, Ningbo, Chiwan, Shekou, Port Kelang
ORIENT OVERSEAS CONT. LINE	ORIENT OVERSEAS CONTAINER LINE (SPAIN)	Barcelona, Valencia, Fos, Damietta, Jeddah, Singapur, Hong Kong, Busan, Sanghai, Ningbo, Chiwan, Shekou, Port Kelang
MITSUI OSK LINE	TRANSCOMA	Barcelona, Valencia, Fos, Damietta, Jeddah, Singapur, Hong Kong, Busan, Sanghai, Ningbo, Chiwan, Shekou, Port Kelang

Shipowner	Shipping agent	Ports
HYUNDAI MARINE MERCHANT	MARITIMA DAVILA BARCELONA, S.A.	Barcelona, Valencia. Fos, Damietta, Jeddah, Singapur, Hong Kong, Busan, Sanghai, Ningbo, Chiwan, Shekou, Port Kelang
CMA - CGM	CMA CGM IBERICA, S.A.	Barcelona, Fos, Genova, Napoles, Marsaxlokk, Damietta, Khor Al Fakkan, Port Kelang, Chiwan, Yokohama, Kobe, Hong Kong, Pusan, Gwangyang, Shanghai, Ningbo, Xiamen, Hong Kong, Chiwan, Port Kelang, Beirut, Marsaxlokk, Valecia, Barcelona
MAERSK LINE A.P. MOLLER	MARITIMA DEL MEDITERRANEO, SA	Barcelona, Fos, Algeciras, Tanger Med, Valencia, Salerno, Genova, Napoli, Goia Tauro, Suez, Salalah, Jebel Ali, Colombo, Tanjung Pelapas, Hong Kong, Kaosiung, Xiamen, Ningbo, Shanghai, Yantian, Yokohama, Nagoya, Shimizu
NISSAN MOTOR CAR CARRIER CO. LT	MARITIMA DEL MEDITERRANEO, SA	Barcelona, Jokohama, Kobe, Kanda, Kawasaki, Setubal, Dublin, Newcastle, Amsterdam, Bremerhaven, Le Havre, Jeddah, Muscat, Dubai, Kuwait, Bahrein, Abu Dhabi, Singapore, Keelung
HOEGH UGLAND AUTOLINERS S/A	MARITIMA DEL MEDITERRANEO, SA	Barcelona, Jokohama, Kobe, Kanda, Kawasaki, Setubal, Dublin, Newcastle, Amsterdam, Bremerhaven, Le Havre, Jeddah, Muscat, Dubai, Kuwait, Bahrein, Abu Dhabi, Singapore, Keelung
EVERGREEN LINE	EVERGREEN SHIPPING SPAIN, S.L.	Barcelona, Valencia, Taranto, Suez, Jeddah, Colombo, Tanjung Pelepas, Qingdao, Yantian, Hong Kong, Kaohsiung, Ningbo, Shanghai, Hong Kong, Yantian, Tanjung Pelepas, Colombo, Suez, Ashdod, Alexandria, Taranto, Genova, Barcelona
EUKOR CAR CARRIERS INC.	BERGE MARITIMA, S.L.	Barcelona, Aqaba, Jeddah, Jebel Ali, Abu Dhabi, Dubai, Bahrain, Doha, Damman, Kuwait, Bombay, Keelung, Xingang, Masan, Pyeongtaek
NIPPON YUSEN KAISHA	CIAL COMBALIA SAGRERA	Barcelona, Savona, Port Kelang, Singapur, Bombay, Hong Kong, Toyohashi, Hitachi, Xingang, Shanghai, Aqaba, Jeddah, Port Qabas, Dubai, Abu Dhabi, Kuwait, Doha, Bahrain, Bandar Abbas, Umm Qasr
MEDITERRANEAN SHIPP. CO	MEDITERRANEAN SHIPP. CO.	Barcelona, Valencia, Castellon, Bejaia, Napoles, Felistowe, Oran, Tunis, Misurata, Tripoli, Pireus, Thessaloniki, Pireo, Beirut, Mersin, Istanbul, Izmir, Gemlik, Thessaloniki, Jeddah, Jebel Ali, Dubai, Karachi, Nhava Shava Sheva, Mundra, Muscat, Singapur, Chiwan, Hong Kong, Dalian, Xingang (Tanggu), Shanghai, Busan, Ningbo, Suez, Goia Tauro, Napoles, La Spezia, Fos, Santos, Cristobal, Manzanillo, Itajai, Montevideo, Vitoria, Rio Grande, Rio Janeiro, Salvador Bahia, Port Everglades (Fl.), Freeport (Grand Bahama), Veracruz, Altamira, Houston, Savannah, Boston, New York, Baltimore, Norfolk, Las Palmas, Dakar, Capetown, Port Elisabeth, Durban
HANJIN SHIPPING CO LTD	HANJIN SPAIN, S.A.	Barcelona, Valencia, Algeciras, Marsaxlokk, Port Said, Singapur, Hong Kong, Xingang, Busan, Shanghai, Ningbo, Yantian, Singapur, Port Said, Marsaxlokk, La Spezia, Barcelona
ISLAMIC REPUBLIC OF IRAN (IRISL)	A.M. SEA SPAIN, S.A.	Malta, Misurata, Tripoli, Benghazi, Jeddah, Dubai, Bandar Abbas, Aqaba, Port Sudan, Sharjah, Abu Dhabi, Muscat, Bahrain, Kuwait, Doha, Damman, Umm Qasr, Khorramshahr, Bandar Khomeini, Bushehr, Karachi, Mundra, Nhava Sheva, Shanghai, Ningbo, Chiwan, Laem Chabang, Singapore.
<b>Europe (Atlantic)</b>		
NORASIA SHIPPING LINE	CSAV AGENCIA MARITIMA	Jebel Ali, Karachi, Mundra, Nhava Sheva, Port Said, Barcelona, Rotterdam, Hamburgo, Felixstowe

Shipowner	Shipping agent	Ports
MAERSK LINE A.P. MOLLER	MARITIMA DEL MEDITERRANEO, SA	Barcelona, Fos, Algeciras, Tanger Med, Valencia, Salerno, Genova, Napoli, Goia Tauro, Suez, Salalah, Jebel Ali, Colombo, Tanjung Pelapas, Hong Kong, Kaosiung, Xiamen, Ningbo, Shanghai, Yantian, Yokohama, Nagoya, Shimizu
NISSAN MOTOR CAR CARRIER CO. LT	MARITIMA DEL MEDITERRANEO, SA	Barcelona, Jokohama, Kobe, Kanda, Kawasaki, Setubal, Dublin, Newcastle, Amsterdam, Bremerhaven, Le Havre, Jeddah, Muscat, Dubai, Kuwait, Bahrein, Abu Dhabi, Singapore, Keelung
HOEGH UGLAND AUTOLINERS S/A	MARITIMA DEL MEDITERRANEO, SA	Barcelona, Jokohama, Kobe, Kanda, Kawasaki, Setubal, Dublin, Newcastle, Amsterdam, Bremerhaven, Le Havre, Jeddah, Muscat, Dubai, Kuwait, Bahrein, Abu Dhabi, Singapore, Keelung
K LINE	BERGE MARITIMA, S.L.	Ashdod, Pireo, Livorno, Civitavecchia, Barcelona, Zeebrugge, Southampton, Santander, Vigo, Veracruz, Galveston, Jacksonville, Baltimore, Newark, Barcelona
WALLENIUS WILHEMSEN	AG. MARITIMA ESPAÑOLA EVGE	Barcelona, Djen-Djen, Setubal, Bremerhaven, Antwerpen, Rotterdam, Zeebrugge, Southampton, Malmö, Gothenburg
AMERICAN ROLL ON ROLL OFF	AG. MARITIMA ESPAÑOLA EVGE	Barcelona, Alexandria, Haifa, Izmir, Barcelona, Bremerhaven, Zeebrugge, Southampton, Baltimore, Charleston, Galveston
WEC LINES B.V	WEC LINES ESPAÑA, S.L.U.	Barcelona, Cádiz, Lisboa, Leixoes, Felixstowne, Rotterdam
FLOTA SUARDIAZ	VAPORES SUARDIAZ BARCELONA	Barcelona, Tarragona, Sheerness, Tyne, Vlissingen, Zeebrugge, Vigo, Málaga, Barcelona
TURKON CONTAINER	MARITIMA DAVILA BARCELONA, S.A.	Barcelona, Marsella, Genova, Evyap, Istanbul, Gemlik, Istanbul, Izmir, Felixstowe, Hamburgo, Antwerpen, Valencia, Barcelona
X-PRESS CONTAINER LINE (UK) LTD	A. PEREZ Y CIA	Barcelona, Ibiza, Tarragona, Almeria, Sevilla, Fos sur Mer, Palermo, Salerno, Napoli, Genova, Valencia, Tanger Med, Casablanca, Vigo, Leixoes, Lisboa, Algeciras, Tarragona, Barcelona
THYSSEN KRUPP STAHL	A.M. SEA SPAIN, S.A.	Barcelona, Duisborg, Rotterdam, Sagunto
<b>Red Sea</b>		
MAERSK LINE A.P. MOLLER	MARITIMA DEL MEDITERRANEO, SA	Barcelona, Fos, Algeciras, Tanger Med, Valencia, Salerno, Genova, Napoli, Goia Tauro, Suez, Salalah, Jebel Ali, Colombo, Tanjung Pelapas, Hong Kong, Kaosiung, Xiamen, Ningbo, Shanghai, Yantian, Yokohama, Nagoya, Shimizu
NISSAN MOTOR CAR CARRIER CO. LT	MARITIMA DEL MEDITERRANEO, SA	Barcelona, Jokohama, Kobe, Kanda, Kawasaki, Setubal, Dublin, Newcastle, Amsterdam, Bremerhaven, Le Havre, Jeddah, Muscat, Dubai, Kuwait, Bahrein, Abu Dhabi, Singapore, Keelung
HOEGH UGLAND AUTOLINERS S/A	MARITIMA DEL MEDITERRANEO, SA	Barcelona, Jokohama, Kobe, Kanda, Kawasaki, Setubal, Dublin, Newcastle, Amsterdam, Bremerhaven, Le Havre, Jeddah, Muscat, Dubai, Kuwait, Bahrein, Abu Dhabi, Singapore, Keelung
EVERGREEN LINE	EVERGREEN SHIPPING SPAIN, S.L.	Barcelona, Valencia, Taranto, Suez, Jeddah, Colombo, Tanjung Pelepas, Qingdao, Yantian, Hong Kong, Kaohsiung, Ningbo, Shanghai, Hong Kong, Yantian, Tanjung Pelepas, Colombo, Suez, Ashdod, Alexandria, Taranto, Genova, Barcelona
EUKOR CAR CARRIERS INC.	BERGE MARITIMA, S.L.	Barcelona, Aqaba, Jeddah, Jebel Ali, Abu Dhabi, Dubai, Bahraim, Doha, Damman, Kuwait, Bombay, Keelung, Xingang, Masan, Pyeongtaek

Shipowner	Shipping agent	Ports
NIPPON YUSEN KAISHA	CIAL COMBALIA SAGRERA	Barcelona, Savona, Port Kelang, Singapur, Bombay, Hong Kong, Toyohashi, Hitachi, Xingang, Shanghai, Aqaba, Jeddah, Port Qabas, Dubai, Abu Dhabi, Kuwait, Doha, Bahrain, Bandar Abbas, Umm Qasr
ISLAMIC REPUBLIC OF IRAN (IRISL)	A.M. SEA SPAIN, S.A.	Malta, Misurata, Tripoli, Benghazi, Jeddah, Dubai, Bandar Abbas, Aqaba, Port Sudan, Sharjah, Abu Dhabi, Muscat, Bahrain, Kuwait, Doha, Damman, Umm Qasr, Khorramshahr, Bandar Khomeini, Bushehr, Karachi, Mundra, Nhava Sheva, Shanghai, Ningbo, Chiwan, Laem Chabang, Singapore.
<b>Persian Gulf/Arabian Sea</b>		
NORASIA SHIPPING LINE	CSAV AGENCIA MARITIMA	Jebel Ali, Karachi, Mundra, Nhava Sheva, Port Said, Barcelona, Rotterdam, Hamburgo, Felixstowe
MAERSK LINE A.P. MOLLER	MARITIMA DEL MEDITERRANEO, SA	Barcelona, Fos, Algeciras, Tanger Med, Valencia, Salerno, Genova, Napoli, Goia Tauro, Suez, Salalah, Jebel Ali, Colombo, Tanjung Pelapas, Hong Kong, Kaosiung, Xiamen, Ningbo, Shanghai, Yantian, Yokohama, Nagoya, Shimizu
NISSAN MOTOR CAR CARRIER CO. LT	MARITIMA DEL MEDITERRANEO, SA	Barcelona, Jokohama, Kobe, Kanda, Kawasaki, Setubal, Dublin, Newcastle, Amsterdam, Bremerhaven, Le Havre, Jeddah, Muscat, Dubai, Kuwait, Bahrein, Abu Dhabi, Singapore, Keelung
HOEGH UGLAND AUTOLINERS S/A	MARITIMA DEL MEDITERRANEO, SA	Barcelona, Jokohama, Kobe, Kanda, Kawasaki, Setubal, Dublin, Newcastle, Amsterdam, Bremerhaven, Le Havre, Jeddah, Muscat, Dubai, Kuwait, Bahrein, Abu Dhabi, Singapore, Keelung
EVERGREEN LINE	EVERGREEN SHIPPING SPAIN, S.L.	Barcelona, Valencia, Taranto, Suez, Jeddah, Colombo, Tanjung Pelepas, Qingdao, Yantian, Hong Kong, Kaohsiung, Ningbo, Shanghai, Hong Kong, Yantian, Tanjung Pelepas, Colombo, Suez, Ashdod, Alexandria, Taranto, Genova, Barcelona
NIPPON YUSEN KAISHA	CIAL COMBALIA SAGRERA	Barcelona, Savona, Port Kelang, Singapur, Bombay, Hong Kong, Toyohashi, Hitachi, Xingang, Shanghai, Aqaba, Jeddah, Port Qabas, Dubai, Abu Dhabi, Kuwait, Doha, Bahrain, Bandar Abbas, Umm Qasr
MEDITERRANEAN SHIPP. CO	MEDITERRANEAN SHIPP. CO.	Barcelona, Valencia, Castellon, Bejaia, Napoles, Felistowe, Oran, Tunis, Misurata, Tripoli, Pireus, Thessaloniki, Pireo, Beirut, Mersin, Istanbul, Izmir, Gemlik, Thessaloniki, Jeddah, Jebel Ali, Dubai, Karachi, Nhava Shava Sheva, Mundra, Muscat, Singapur, Chiwan, Hong Kong, Dalian, Xingang (Tanggu), Shanghai, Busan, Ningbo, Suez, Goia Tauro, Napoles, La Spezia, Fos, Santos, Cristobal, Manzanillo, Itajai, Montevideo, Vitoria, Rio Grande, Rio Janeiro, Salvador Bahia, Port Everglades (Fl.), Freeport (Grand Bahama), Veracruz, Altamira, Houston, Savannah, Boston, New York, Baltimore, Norfolk, Las Palmas, Dakar, Capetown, Port Elisabeth, Durban
SHIPPING INDIA CORP. LTD	A.M. CONDEMINAS	Barcelona, Genova, La Spezia, Port Said, Salalah, Colombo, Nhava Sheva, Mundra, Salalah, Port Said, Istanbul, Barcelona
ISLAMIC REPUBLIC OF IRAN (IRISL)	A.M. SEA SPAIN, S.A.	Malta, Misurata, Tripoli, Benghazi, Jeddah, Dubai, Bandar Abbas, Aqaba, Port Sudan, Sharjah, Abu Dhabi, Muscat, Bahrain, Kuwait, Doha, Damman, Umm Qasr, Khorramshahr, Bandar Khomeini, Bushehr, Karachi, Mundra, Nhava Sheva, Shanghai, Ningbo, Chiwan, Laem Chabang, Singapore.
<b>Central America and Caribbean</b>		
HAPAG-LLOYD, AG.	HAPAG-LLOYD SPAIN, S.L.	Barcelona, Valencia, Cartagena, Manzanillo, Los Angeles, Oakland, Vancouver, Portland, Manzanillo, Puerto Quetzal, Caucedo, Valencia, Cagliari, Livorno, Genova, Fos, Barcelona

Shipowner	Shipping agent	Ports
K LINE	BERGE MARITIMA, S.L.	Ashdod, Pireo, Livorno, Civitavecchia, Barcelona, Zeebrugge, Southampton, Santander, Vigo, Veracruz, Galveston, Jacksonville, Baltimore, Newark, Barcelona
MEDITERRANEAN SHIPP. CO	MEDITERRANEAN SHIPP. CO.	Barcelona, Valencia, Castellon, Bejaia, Napoles, Felistowe, Oran, Tunis, Misurata, Trípoli, Pireus, Thessaloniki, Pireo, Beirut, Mersin, Istanbul, Izmir, Gemlik, Thessaloniki, Jeddah, Jebel Ali, Dubai, Karachi, Nhava Shava Sheva, Mundra, Muscat, Singapur, Chiwan, Hong Kong, Dalian, Xingang (Tanggu), Shanghai, Busan, Ningbo, Suez, Goa Tauro, Napoles, La Spezia, Fos, Santos, Cristobal, Manzanillo, Itajai, Montevideo, Vitoria, Rio Grande, Rio Janeiro, Salvador Bahia, Port Everglades (Fl.), Freeport (Grand Bahama), Veracruz, Altamira, Houston, Savannah, Boston, New York, Baltimore, Norfolk, Las Palmas, Dakar, Capetown, Port Elisabeth, Durban
MARFRET MARSEILLE	AG. MARITIMA ESPAÑOLA EVGE	Barcelona, Fos sur Mer, Livorno, Genova, Tanger Med, Fort de France, Ponte à Pitre, Rio Haina, La Guaira-Caracas, Manzanillo, Cartagena, Puerto Cabello, Fort de France, Algeciras, Barcelona
CMA - CGM	CMA CGM IBERICA, S.A.	Barcelona, Fos sur Mer, Livorno, Genova, Tanger Med, Fort de France, Ponte à Pitre, Rio Haina, La Guaira-Caracas, Manzanillo, Cartagena, Puerto Cabello, Fort de France, Algeciras, Barcelona
MELFI MARINE CORP. S.A.	A. PEREZ Y CIA	Barcelona, Valencia, Halifax, Habana, Napoles, Livorno, Genova, Barcelona
<b>Canada (Atlantic) and Great Lakes</b>		
HAPAG-LLOYD, AG.	HAPAG-LLOYD SPAIN, S.L.	Barcelona, Valencia, Cartagena, Manzanillo, Los Angeles, Oakland, Vancouver, Portland, Manzanillo, Puerto Quetzal, Caucedo, Valencia, Cagliari, Livorno, Genova, Fos, Barcelona
MELFI MARINE CORP. S.A.	A. PEREZ Y CIA	Barcelona, Valencia, Halifax, Habana, Napoles, Livorno, Genova, Barcelona
<b>South and East Africa/Indian Ocean</b>		
MEDITERRANEAN SHIPP. CO	MEDITERRANEAN SHIPP. CO.	Barcelona, Valencia, Castellon, Bejaia, Napoles, Felistowe, Oran, Tunis, Misurata, Trípoli, Pireus, Thessaloniki, Pireo, Beirut, Mersin, Istanbul, Izmir, Gemlik, Thessaloniki, Jeddah, Jebel Ali, Dubai, Karachi, Nhava Shava Sheva, Mundra, Muscat, Singapur, Chiwan, Hong Kong, Dalian, Xingang (Tanggu), Shanghai, Busan, Ningbo, Suez, Goa Tauro, Napoles, La Spezia, Fos, Santos, Cristobal, Manzanillo, Itajai, Montevideo, Vitoria, Rio Grande, Rio Janeiro, Salvador Bahia, Port Everglades (Fl.), Freeport (Grand Bahama), Veracruz, Altamira, Houston, Savannah, Boston, New York, Baltimore, Norfolk, Las Palmas, Dakar, Capetown, Port Elisabeth, Durban
<b>Pakistan/India/Sri Lanka/Bangladesh</b>		
NORASIA SHIPPING LINE	CSAV AGENCIA MARITIMA	Jebel Ali, Karachi, Mundra, Nhava Sheva, Port Said, Barcelona, Rotterdam, Hamburgo, Felixstowe
UNITED ARAB SHIPPING COMPANY	ROCA NEPTUNE, S.A.	Barcelona, Valencia, New York City, Norfolk, Savannah, Valencia, Genova, Port Said, Jeddah, Khorfakkan, Jebel Ali, Muhammad Bin Qasim, Karachi, Nava Sheva, Jeddah, Port Said, Cagliari, La Spezia, Genova, Fos Sur Mer, Barcelona
HANJIN SHIPPING CO LTD	HANJIN SPAIN, S.A.	Barcelona, Valencia, New York City, Norfolk, Savannah, Valencia, Genova, Port Said, Jeddah, Khorfakkan, Jebel Ali, Muhammad Bin Qasim, Karachi, Nava Sheva, Jeddah, Port Said, Cagliari, La Spezia, Genova, Fos Sur Mer, Barcelona

Shipowner	Shipping agent	Ports
EVERGREEN LINE	EVERGREEN SHIPPING SPAIN, S.L.	Barcelona, Valencia, Taranto, Suez, Jeddah, Colombo, Tanjong Pelepas, Qingdao, Yantian, Hong Kong, Kaohsiung, Ningbo, Shanghai, Hong Kong, Yantian, Tanjong Pelepas, Colombo, Suez, Ashdod, Alexandria, Taranto, Genova, Barcelona
EUKOR CAR CARRIERS INC.	BERGE MARITIMA, S.L.	Barcelona, Aqaba, Jeddah, Jebel Ali, Abu Dhabi, Dubai, Bahraim, Doha, Damman, Kuwait, Bombay, Keelung, Xingang, Masan, Pveonotaek
NIPPON YUSEN KAISHA	CIAL COMBALIA SAGRERA	Barcelona, Savona, Port Kelang, Singapur, Bombay, Hong Kong, Toyohashi, Hitachi, Xingang, Shanghai, Aqaba, Jeddah, Port Qabas, Dubai, Abu Dhabi, Kuwait, Doha, Bahrain, Bandar Abbas, Umm Qasr
MEDITERRANEAN SHIPP. CO	MEDITERRANEAN SHIPP. CO.	Barcelona, Valencia, Castellon, Bejaia, Napoles, Felistowe, Oran, Tunis, Misurata, Tripoli, Pireus, Thessaloniki, Pireo, Beirut, Mersin, Istanbul, Izmir, Gemlik, Thessaloniki, Jeddah, Jebel Ali, Dubai, Karachi, Nhava Shava Sheva, Mundra, Muscat, Singapur, Chiwan, Hong Kong, Dalian, Xingang (Tanggu), Shanghai, Busan, Ningbo, Suez, Goia Tauro, Napoles, La Spezia, Fos, Santos, Cristobal, Manzanillo, Itajai, Montevideo, Vitoria, Rio Grande, Rio Janeiro, Salvador Bahia, Port Everglades (Fl.), Freeport (Grand Bahama), Veracruz, Altamira, Houston, Savannah, Boston, New York, Baltimore, Norfolk, Las Palmas, Dakar, Capetown, Port Elisabeth, Durban
SHIPPING INDIA CORP. LTD	A.M. CONDEMINAS	Barcelona, Genova, La Spezia, Port Said, Salalah, Colombo, Nhava Sheva, Mundra, Salalah, Port Said, Istanbul, Barcelona
ISLAMIC REPUBLIC OF IRAN (IRISL)	A.M. SEA SPAIN, S.A.	Malta, Misurata, Tripoli, Benghazi, Jeddah, Dubai, Bandar Abbas, Aqaba, Port Sudan, Sharjah, Abu Dhabi, Muscat, Bahrain, Kuwait, Doha, Damman, Umm Qasr, Khorramshahr, Bandar Khomeini, Bushehr, Karachi, Mundra, Nhava Sheva, Shanghai, Ningbo, Chiwan, Laem Chabang, Singapore.

## 7.2. Geographical areas

Shipowner	Shipping agent	Geographical Areas																				PORTS
		1	2	3	4	5	6	7	8	9	10	11	12	13	14	15	16	17	18	19	20	
COSCO CONTAINER LINE (COSCON)	COSCO IBERIA SHIP. AGENCY	*					*					*										Barcelona, Valencia, Pireo, Suez, Singapur, Hong Kong, Shanghai, Ningbo, Hong Kong, Shekou, Singapur, Suez, Pireo, Napoles, Genova, Barcelona
FLOTA SUARDIAZ	VAPORES SUARDIAZ BARCELONA	*																				Barcelona, Las Palmas, Tenerife, Lanzarote, Sagunto, Valencia, Tarragona
HAPAG-LLOYD, AG.	HAPAG-LLOYD SPAIN, S.L.	*	*								*											Barcelona, Valencia, Savannah, Port Everglades, Veracruz, Altamira, Houston, New Orleans, Savannah, Cagliari, Livorno, Genova, Fos, Barcelona
MALAYSIAN INTER.SHIP.CORP.	DEEP SEA SHIPPING S.L.	*	*			*					*											Barcelona, Valencia, Fos, Damietta, Jeddah, Singapur, Hong Kong, Busan, Sanghai, Ningbo, Chiwan, Shekou, Port Kelang
ORIENT OVERSEAS CONT. LINE	TRANSITAINER, S.A.	*	*			*					*											Barcelona, Valencia, Fos, Damietta, Jeddah, Singapur, Hong Kong, Busan, Sanghai, Ningbo, Chiwan, Shekou, Port Kelang
HAPAG-LLOYD, AG.	HAPAG-LLOYD SPAIN, S.L.	*	*			*					*											Barcelona, Valencia, Fos, Damietta, Jeddah, Singapur, Hong Kong, Busan, Sanghai, Ningbo, Chiwan, Shekou, Port Kelang
NIPPON YUSEN KAISHA	COMBALIA SAGRERA	*	*			*					*											Barcelona, Valencia, Fos, Damietta, Jeddah, Singapur, Hong Kong, Busan, Sanghai, Ningbo, Chiwan, Shekou, Port Kelang
ORIENT OVERSEAS CONT. LINE	ORIENT OVERSEAS CONTAINER LINE(SPAIN)	*	*			*					*											Barcelona, Valencia, Fos, Damietta, Jeddah, Singapur, Hong Kong, Busan, Sanghai, Ningbo, Chiwan, Shekou, Port Kelang
MITSUJ OSK LINE	TRANSCOMA	*	*			*					*											Barcelona, Valencia, Fos, Damietta, Jeddah, Singapur, Hong Kong, Busan, Sanghai, Ningbo, Chiwan, Shekou, Port Kelang
HYUNDAI MARINE MERCHANT	MARITIMA DAVILA BARCELONA, S.A.	*	*			*					*											Barcelona, Valencia, Fos, Damietta, Jeddah, Singapur, Hong Kong, Busan, Sanghai, Ningbo, Chiwan, Shekou, Port Kelang



Shipowner	Shipping agent	Geographical Areas																			PORTS
		1	2	3	4	5	6	7	8	9	10	11	12	13	14	15	16	17	18	19	
CNAM GROUP SPA	TRANSCOMA						*														Barcelona, Argei, Oran, Skikda, Annaba, Bejaia, Marsella, Valencia, Alicante, Castellón, Barcelona
GRANDI NAVI VELOCI, S.P.A.	CIA. TRASMEDITERRANEA						*														Barcelona, Tangerang, Barcelona
CMA - CGM	CMA CGM IBERICA, S.A.	*	*				*			*											Barcelona, Fos, Genova, Napoles, Marsaxlokk, Darnietta, Khor Al Fakkan, Port Kelang, Chiwan, Yokohama, Kobe, Hong Kong, Pusan, Gwangyang, Shanghai, Ningbo, Xiamen, Hong Kong, Chiwan, Port Kelang, Beirut, Marsaxlokk, Valencia, Barcelona
NORASIA SHIPPING LINE	CSAV AGENCIA MARITIMA						*					*		*							Jebel Ali, Karachi, Mundra, Nhava Sheva, Port Said, Barcelona, Rotterdam, Hamburgo, Felixstowe
MAERSK LINE A.P. MOLLER	MARITIMA DEL MEDITERRANEO, SA	*	*			*	*		*	*	*	*	*	*	*	*	*	*	*	*	Barcelona, Fos, Algeciras, Tanger Med, Valencia, Salerno, Genova, Napoli, Goa Tauro, Suez, Salalah, Jebel Ali, Colombo, Tanjung Pelepas, Hong Kong, Kaosung, Xiamen, Ningbo, Shanghai, Yantian, Yokohama, Nagoya, Shimizu
HAPAG-LLOYD, AG.	HAPAG-LLOYD SPAIN, S.L.	*	*							*						*	*				Barcelona, Valencia, Cartagena, Manzanillo, Los Angeles, Oakland, Vancouver, Portland, Manzanillo, Puerto Quetzal, Caucedo, Valencia, Cagliari, Livorno, Genova, Fos, Barcelona
NEPTUNE SHIPPING AGENCIES	NEPTUNE BARCELONA	*	*			*															Barcelona, Koper, El Pireo, Derince, Buyukcukur, Ilychevsk, Livorno, Marsella, Valencia, Argei, Casablanca, Alexandria, Civitavecchia, Savona, Djen-Djen, Mostaganem, Marsella, Barcelona
FAST LINE c/o DEMLINE MANAG.	UNIVERSAL MARITIMA		*																		Barcelona, Castellon, Marsella, Limassol, Alexandria, Port Said, Beirut, Lattakia
UNITED ARAB SHIPPING COMPANY	ROCA NEPTUNE, S.A.	*	*	*																	Barcelona, Valencia, New York City, Norfolk, Savannah, Valencia, Genova, Port Said, Jeddah, Khorfakkan, Jebel Ali, Muhammad Bin Qasim, Karachi, Nava Sheva, Jeddah, Port Said, Cagliari, La Spezia, Genova, Fos Sur Mer, Barcelona
HANJIN SHIPPING CO LTD	HANJIN SPAIN, S.A.	*	*	*																	Barcelona, Valencia, New York City, Norfolk, Savannah, Valencia, Genova, Port Said, Jeddah, Khorfakkan, Jebel Ali, Muhammad Bin Qasim, Karachi, Nava Sheva, Jeddah, Port Said, Cagliari, La Spezia, Genova, Fos Sur Mer, Barcelona
NISSAN MOTOR CAR CARRIER CO. LT	MARITIMA DEL MEDITERRANEO, SA						*			*	*	*	*	*	*	*	*	*	*	*	Barcelona, Jokohama, Kobe, Kanda, Kawasaki, Setubal, Dublin, Newcastle, Amsterdam, Bremerhaven, Le Havre, Jeddah, Muscat, Dubai, Kuwait, Bahrain, Abu Dhabi, Singapore, Keelung
HOEGH UGLAND AUTOLINERS S/A	MARITIMA DEL MEDITERRANEO, SA						*			*	*	*	*	*	*	*	*	*	*	*	Barcelona, Jokohama, Kobe, Kanda, Kawasaki, Setubal, Dublin, Newcastle, Amsterdam, Bremerhaven, Le Havre, Jeddah, Muscat, Dubai, Kuwait, Bahrain, Abu Dhabi, Singapore, Keelung
BORCHARD LINES LTD.	MARITIMA DEL MEDITERRANEO, SA	*	*																		Barcelona, Marsella, Genova, Salerno, Ashdod, Haifa, Alexandria, Limassol, Pireo, Estambul, Izmir, Ambarli, Barcelona
WEC LINES B.V	WEC LINES ESPAÑA, S.L.U.						*														Barcelona, Valencia, Casablanca
EVERGREEN LINE	EVERGREEN SHIPPING SPAIN, S.L.						*			*	*	*	*	*	*	*	*	*	*	*	Barcelona, Valencia, Taranto, Suez, Jeddah, Colombo, Tanjung Pelepas, Qingdao, Yantian, Hong Kong, Kaohsiung, Ningbo, Shanghai, Hong Kong, Yantian, Tanjung Pelepas, Colombo, Suez, Ashdod, Alexandria, Taranto, Genova, Barcelona
AFRICA CONTAINER LINES	A.M. SEA SPAIN, S.A.						*														Barcelona, Sagunto, Casablanca, Oran, Barcelona
CIE. TUNISIEN. NAV. (COTUNAV)	ROMEU & CIA						*														Tunez, Barcelona, Tunez
MARFRET SHIPPING LINES	AG. MARITIMA ESPAÑOLA EVGE	*	*				*														Barcelona, Marsella, Argei, Skikda, Dejem-Djem, Mostagarem, Oran, Annaba, Bejaia, Alkhums, Tripoli, Benghazi
CIA. TRASMEDITERRANEA	CIA. TRASMEDITERRANEA						*														Barcelona, Tanger-Med, Barcelona
EUROPA FERRYS S.A.U.	CIA. TRASMEDITERRANEA						*														Barcelona, Tanger-Med, Barcelona
WHITE LINE SHIPPING	LINEAS REGULARES S.L.						*														Barcelona, Alger, Skikda, Barcelona
COMANAV	SAMUEL M. BULL, S.A.	*	*				*														Barcelona, Valencia, Tanger, Casablanca, Agadir, Port Vendres, Marsella, Barcelona
NAVALE DELMAS	MACANDREWS S.A.	*	*				*		*												Barcelona, Marsella, Marsaxlokk, Napoles, Livorno, Genova, Valencia, Tanger Med, Dakar, Conakry, San Pedro, Lome, Tema, Takoradi, Abidjan, Barcelona
HAMBURG SUD	TRANSITAINER, S.A.	*	*			*	*	*													Barcelona, Rio de Janeiro, Santos, Buenos Aires, Montevideo, Rio Grande, Itajai, Paranagua, Pecem, Tanger Med, Valencia, Tarragona, Livorno, Genova, Vado Ligure, Barcelona
CIA LIBRA DE NAVEGAÇÃO	CSAV AGENCIA MARITIMA	*	*			*	*	*													Barcelona, Rio de Janeiro, Santos, Buenos Aires, Montevideo, Rio Grande, Itajai, Paranagua, Pecem, Tanger Med, Valencia, Tarragona, Livorno, Genova, Vado Ligure, Barcelona

Shipowner	Shipping agent	Geographical Areas																		PORTS		
		1	2	3	4	5	6	7	8	9	10	11	12	13	14	15	16	17	18		19	20
CMA - CGM	CMA CGM IBERICA, S.A.	*				*		*														Barcelona, Rio de Janeiro, Santos, Buenos Aires, Montevideo, Rio Grande, Itajai, Paranaguá, Pecém, Tanger Med, Valencia, Tarragona, Livorno, Genova, Vado Ligure, Barcelona
ZIM INTEGRATED SHIPPING SERV	A. PEREZ Y CIA	*				*		*														Barcelona, Rio de Janeiro, Santos, Buenos Aires, Montevideo, Rio Grande, Itajai, Paranaguá, Pecém, Tanger Med, Valencia, Tarragona, Livorno, Genova, Vado Ligure, Barcelona
NIVER LINES	AG. MARITIMA ESPAÑOLA EVGE	*				*		*														Barcelona, Rio de Janeiro, Santos, Buenos Aires, Montevideo, Rio Grande, Itajai, Paranaguá, Pecém, Tanger Med, Valencia, Tarragona, Livorno, Genova, Vado Ligure, Barcelona
IGNAZIO MESSINA AND CO., SPA	WECO AGENCIA MARÍTIMA	*								*												Barcelona, Castellón, Dakar, Conakry, Abidjan, Douala, Cotonou, Tema, Lomé, Takoradi, Lagos, San Pedro, Dakar, Castellón, Genova, Marsella, Barcelona
MEDEX CONT. SERVICE LTD.	INTRAMEDITERRANEO	*	*			*																Barcelona, Radis/Tunez, Pozallo, Marsaxlokk, Valencia, Barcelona
K LINE	BERGE MARITIMA, S.L.	*	*	*						*	*	*										Ashdod, Pireo, Livorno, Civitavecchia, Barcelona, Zeebrugge, Southampton, Santander, Vigo, Veracruz, Galveston, Jacksonville, Baltimore, Newark, Barcelona
WALLENIUS WILHEMSEN	AG. MARITIMA ESPAÑOLA EVGE					*					*											Barcelona, Djen-Djen, Setubal, Bremerhaven, Antwerpen, Rotterdam, Zeebrugge, Southampton, Malmo, Gothenburg
EUKOR CAR CARRIERS INC.	BERGE MARITIMA, S.L.		*			*				*	*	*									*	Barcelona, Aqaba, Jeddah, Jebel Ali, Abu Dhabi, Dubai, Bahrain, Doha, Damman, Kuwait, Bombay, Keelung, Xingang, Masan, Pyeongtaek
AMERICAN ROLL ON ROLL OFF	AG. MARITIMA ESPAÑOLA EVGE		*	*						*												Barcelona, Alexandria, Haifa, Izmir, Barcelona, Bremerhaven, Zeebrugge, Southampton, Baltimore, Charleston, Galveston
WEC LINES B.V	WEC LINES ESPAÑA, S.L.U.									*												Barcelona, Cádiz, Lisboa, Leixoes, Felixstowe, Rotterdam
MITSUMI OSK LINE	TRANSCOMA	*	*																			Barcelona, Livorno, Derince
FLOTA SUARDIAZ	VAPORES SUARDIAZ BARCELONA										*											Barcelona, Tarragona, Sheerness, Tyne, Vlissingen, Zeebrugge, Vigo, Málaga, Barcelona
NIPPON YUSEN KAISHA	CIAL COMBALIA SAGRERA	*	*			*				*	*	*								*	*	Barcelona, Savona, Port Kelang, Singapur, Bombay, Hong Kong, Toyohashi, Hitachi, Xingang, Shanghai, Aqaba, Jeddah, Port Qabas, Dubai, Abu Dhabi, Kuwait, Doha, Bahrain, Bandar Abbas, Umm Qasr
BOLUDA LINES	BOLUDA LINES S.A.	*																				Barcelona, Las Palmas, Arrecife, Fuerteventura, Santa Cruz de la Palma, Barcelona
MEDITERRANEAN SHIPP. CO	MEDITERRANEAN SHIPP. CO.	*	*	*	*	*	*	*	*	*	*	*	*	*	*	*	*	*	*	*	*	Barcelona, Valencia, Castellón, Bejaia, Napoles, Felistowe, Oran, Tunis, Misurata, Trípoli, Pireus, Thessaloniki, Pireo, Beirut, Mersin, Istanbul, Izmir, Gemlik, Thessaloniki, Jeddah, Jebel Ali, Dubai, Karachi, Nhava Sheva Sheva, Mundra, Muscat, Singapur, Chiwan, Hong Kong, Dalian, Xingang (Tanggu), Shanghai, Busan, Ningbo, Suez, Goa Tauro, Napoles, La Spezia, Fos, Santos, Cristobal, Manzanillo, Itajai, Montevideo, Vitoria, Rio Grande, Rio Janeiro, Salvador Bahia, Port Everglades (Fl.), Freeport (Grand Bahama), Veracruz, Altamira, Houston, Savannah, Boston, New York, Baltimore, Norfolk, Las Palmas, Dakar, Capetown, Port Elisabeth, Durban
SHIPPING INDIA CORP. LTD	A.M. CONDEMINAS	*	*												*						*	Barcelona, Genova, La Spezia, Port Said, Salalah, Colombo, Nhava Sheva, Mundra, Salalah, Port Said, Istanbul, Barcelona
CCNI CIA. CHILENA DE NAV. INTERN	AGUNSA EUROPA, S.A.	*						*	*													Barcelona, Valencia, Cartagena, Guayaquil, Callao, Iquique, Mejillones, San Antonio, Antofagasta, Ilo, Valencia, Salerno, Livorno, Vado Ligure, Barcelona
CSAV SHIPPING	CSAV AGENCIA MARITIMA	*						*	*													Barcelona, Valencia, Cartagena, Guayaquil, Callao, Iquique, Mejillones, San Antonio, Antofagasta, Ilo, Valencia, Salerno, Livorno, Vado Ligure, Barcelona
TURKON CONTAINER	MARITIMA DAVILA BARCELONA, S.A.	*	*							*												Barcelona, Marsella, Genova, Evyap, Istanbul, Gemlik, Istanbul, Izmir, Felixstowe, Hamburgo, Antwerpen, Valencia, Barcelona
GRIMALDI GROUP NAPOLI	GRIMALDI LOGISTICA ESPAÑA	*	*																			Barcelona, Valencia, Alkhums, Pireo, Derince, Gemlik, Fos sur Mer, Barcelona
NISA (NAVIMPORT-INTERNA)	MARITIMA ALISEA, S.L.	*																				Barcelona, Sagunto, Las Palmas, Santa Cruz de Tenerife, Santa Cruz de la Palma, Alicante, Sagunto, Barcelona
X-PRESS CONTAINER LINE (UK) LTD	A. PEREZ Y CIA	*	*			*				*												Barcelona, Ibiza, Tarragona, Almería, Sevilla, Fos sur Mer, Palermo, Salerno, Napoli, Genova, Valencia, Tanger Med, Casablanca, Vigo, Leixoes, Lisboa, Algeiras, Tarragona, Barcelona
MARFRET MARSEILLE	AG. MARITIMA ESPAÑOLA EVGE	*				*		*							*						*	Barcelona, Fos sur Mer, Livorno, Genova, Tanger Med, Fort de France, Ponte à Pitre, Rio Haina, La Guaira-Caracas, Manzanillo, Cartagena, Puerto Cabello, Fort de France, Algeiras, Barcelona

Shipowner	Shipping agent	Geographical Areas																		PORTS		
		1	2	3	4	5	6	7	8	9	10	11	12	13	14	15	16	17	18		19	20
CMA - CGM	CMA CGM IBERICA, S.A.	*				*		*														Barcelona, Fos sur Mer, Livorno, Genova, Tanger Med, Fort de France, Ponte à Pitre, Rio Haina, La Guaira-Caracas, Manzanillo, Cartagena, Puerto Cabello, Fort de France, Algeciras, Barcelona
ILVA S.P.A.	AMP SHIPPING SYSTEMS, S.L.	*	*																			Thessaloniki, Taranto, Genova, Savona, Porto Nogaro, Barcelona
ILVA S.P.A.	INTRAMEDITERRANEO	*	*																			Thessaloniki, Taranto, Genova, Savona, Porto Nogaro, Barcelona
CMA - CGM	CMA CGM IBERICA, S.A.	*				*																Barcelona, Marsella, Argel, Oran, Mostaganem, Bejaia, Skikda, Annaba, Rades/Tunis
AGREXCO AGRICULTURAL EXPORT	ROMEU & CIA	*	*																			Barcelona, Valencia, Haifa, Ashood, Vado Ligure, Marsella, Barcelona
MELFI MARINE CORP. S.A.	A. PEREZ Y CIA	*															*	*				Barcelona, Valencia, Halifax, Habana, Napoles, Livorno, Genova, Barcelona
HANJIN SHIPPING CO LTD	HANJIN SPAIN, S.A.	*				*	*			*												Barcelona, Valencia, Algeciras, Marsaxlokk, Port Said, Singapur, Hong Kong, Xingang, Busan, Shanghai, Ningbo, Yantian, Singapur, Port Said, Marsaxlokk, La Spezia, Barcelona
INTERN. MARIT. TRANSP	VAPORES SUARDIAZ BARCELONA					*																Barcelona, Rades/Tunis, Algeciras, Casablanca, Tangier, Barcelona
DAMIGHREB	A.M. CONDEMINAS	*				*																Barcelona, Genova, Rades/Tunis, Casablanca, Barcelona
ISLAMIC REPUBLIC OF IRAN (IRISL)	A.M. SEA SPAIN, S.A.		*			*	*			*	*	*										Malta, Misurata, Tripoli, Benghazi, Jeddah, Dubai, Bandar Abbas, Aqaba, Port Sudan, Sharjah, Abu Dhabi, Muscat, Bahrain, Kuwait, Doha, Damman, Umm Qasr, Khorramshahr, Bandar Khomeini, Bushehr, Karachi, Mundra, Nhava Sheva, Shanghai, Ningbo, Chiwan, Laem Chabang, Singapore.
ARKAS CONTAINER TRANSPORT	CONSIGMAR	*				*																Barcelona, Valencia, Alger, Oran, Livorno, Vado Ligure, Barcelona
ARKAS CONTAINER TRANSPORT	CONSIGMAR					*																Barcelona, Valencia, Casablanca, Oran, Barcelona
INTERN. MARIT. TRANSP	VAPORES SUARDIAZ BARCELONA					*																Barcelona, Valencia, Casablanca, Oran, Barcelona
ARKAS CONTAINER TRANSPORT	CONSIGMAR			*		*																Barcelona, Cagliari, Izmir, Mersin, Thessaloniki, Pireo, Alexandria, Valencia, Castellón, Barcelona
CIA. TRASMEDITERRANEA	CIA. TRASMEDITERRANEA	*																				Barcelona, Maó
CIA. TRASMEDITERRANEA	CIA. TRASMEDITERRANEA	*																				Barcelona, Ibiza
GRANDI NAVI VELOCÍ, S.P.A.	TERMINAL FERRY BARCELONA	*																				Genova, Barcelona, Genova
UNITED EUROP CAR-CARR. UE	BERGE MARITIMA, S.L.	*																				Barcelona, Palma, Alcudia, Mahon, Ibiza, Valencia, Barcelona
THYSSEN KRUPP STAHL	A.M. SEA SPAIN, S.A.	*								*												Barcelona, Duisborg, Rotterdam, Sagunto
EUROLINEAS MARITIMAS	EUROLINEAS MARITIMAS	*																				Barcelona, Mahón
ATLANTICA SPA DI NAVIGAZIONE	TERMINAL FERRY BARCELONA	*																				Barcelona, Puerto Torres, Civitavecchia, Puerto Torres, Barcelona
CIA. TRASMEDITERRANEA	CIA. TRASMEDITERRANEA	*																				Barcelona, Palma
CIA. TRASMEDITERRANEA	CIA. TRASMEDITERRANEA	*																				Barcelona, Mahón
EUROLINEAS MARITIMAS	EUROLINEAS MARITIMAS	*																				Barcelona, Mahón
EUROLINEAS MARITIMAS	EUROLINEAS MARITIMAS	*																				Barcelona, Ciutadella, Alcudia
EUROLINEAS MARITIMAS	EUROLINEAS MARITIMAS	*																				Barcelona, Ibiza
CIA. TRASMEDITERRANEA	CIA. TRASMEDITERRANEA	*																				Barcelona, Palma
EUROPA FERRYS S.A.U.	TERMINAL FERRY BARCELONA	*																				Barcelona, Palma
CIA. TRASMEDITERRANEA	CIA. TRASMEDITERRANEA	*																				Barcelona, Ibiza

Shipowner	Shipping agent	Geographical Areas																				PORTS
		1	2	3	4	5	6	7	8	9	10	11	12	13	14	15	16	17	18	19	20	
ATLANTICA SPA DI NAVIGAZIONE	TERMINAL FERRY BARCELONA	*																				Barcelona, Livorno, Barcelona
WEC LINES B.V	WEC LINES ESPAÑA, S.L.U.	*																				Barcelona, Valencia, Cádiz, Las Palmas, Santa Cruz de Tenerife, Fuerteventura, Tarragona, Barcelona
ARKAS CONTAINER TRANSPORT	CONSIGMAR	*																				Barcelona, Sagunto, Alicante, Arrecife de Lanzarote, Santa Cruz de Tenerife, Barcelona

## Description of the geographic areas

1.- Spain
2.- Italy/France (Mediterranean)
3.- W. Mediterranean/Black Sea/Caspian/Near East
4.- Atlantic North America (US)
5.- Pacific North America (US)
6.- North Africa
7.- Far East and Japan
8.- Atlantic South America
9.- Pacific South America
10.- West Africa
11.- Gulf of Mexico (Mexico and US)
12.- Southeast Asia
13.- Europa (Atlántic)
14.- Red Sea
15.- Persian Gulf/Arabian Sea
16.- Central America and Caribbean
17.- Canada (Atlantic) and Great Lakes
18.- South and East Africa/Indian Ocean
19.- Australia and New Zealand/Pacific Islands
20.- Pakistan/India/Sri Lanka/Bangladesh