





## 1 Financial statements

**The present chapter includes the balance sheet, the profit and loss statement and the source and application funds statement for fiscal year 2009.**



*Entity financed by the European Union  
Cohesion Fund*

## **INTRODUCTION**

**1.1. Balance Sheet**

**1.2. Profit and Loss Statement**

**1.3. Source and application funds statement**

# 1 Financial statements

## 1.1. Balance Sheet

	Thousand EUR			Thousand EUR	
	31/12/2009	31/12/2008		31/12/2009	31/12/2008
<b>NON-CURRENT ASSETS</b>	<b>1,746,508</b>	<b>1,673,862</b>	<b>NET CAPITAL</b>	<b>1,194,795</b>	<b>1,181,684</b>
<b>I. Intangible fixed assets</b>	<b>16,174</b>	<b>15,181</b>	<b>Equity</b>	<b>896,598</b>	<b>874,526</b>
1. Industrial property and other intangible fixed assets	10,657	10,925	Capital	512,743	512,743
2. IT applications	5,517	4,256	Reserves	361,783	311,007
			Balance of the financial year	22,072	50,776
<b>II. Tangible fixed assets</b>	<b>1,365,304</b>	<b>1,310,969</b>			
1. Land and natural assets	170,733	175,425	<b>Subsidies, donations and legacies received</b>	<b>298,197</b>	<b>307,158</b>
2. Buildings	931,204	949,058	Official capital subsidies	286,966	295,085
3. Technical equipment and facilities	2,857	2,630	Capital donations and legacies	20	20
4. Tangible fixed assets and advance payments	247,459	171,089	Other subsidies, donations and legacies	11,211	12,053
5. Other tangible	13,051	12,767			
			<b>NON-CURRENT LIABILITIES</b>	<b>628,322</b>	<b>570,173</b>
<b>III. Property investments</b>	<b>230,263</b>	<b>219,576</b>			
1. Land	200,337	189,419	<b>Long-term provisions</b>	<b>42,418</b>	<b>16,953</b>
2. Buildings	29,926	30,157	Long-term provisions for staff benefits	0	0
			Provision for legal liabilities	42,418	16,953
<b>IV. L/t investments with group and associated companies</b>	<b>71,622</b>	<b>69,956</b>	Other provisions	0	0
1. Capital instruments	61,580	60,112			
2. Loans to companies	10,042	9,844	<b>Long-term debt</b>	<b>450,720</b>	<b>409,291</b>
			Debt with credit institutions	449,222	401,667
<b>V. Long-term financial investments</b>	<b>59,874</b>	<b>58,021</b>	Suppliers of long-term tangible assets	0	0
1. Capital instruments	1,646	1,601	Other	1,498	7,624
2. Loans to third parties	1,638	233			
3. Public admin, official subsidies receivable	55,441	55,441	<b>L/t debt with group and associated companies</b>	<b>0</b>	<b>0</b>
4. Other financial assets	1,149	746			
			<b>Deferred tax liabilities</b>	<b>0</b>	<b>0</b>
<b>VI. Deferred tax assets</b>	<b>0</b>	<b>0</b>			
			<b>Long-term accruals and deferred income</b>	<b>135,184</b>	<b>143,929</b>
<b>VII. Non-current commercial accounts receivable</b>	<b>3,271</b>	<b>159</b>			
<b>CURRENT ASSETS</b>	<b>150,730</b>	<b>151,086</b>	<b>CURRENT LIABILITIES</b>	<b>74,121</b>	<b>73,091</b>
<b>I. Non-current assets maintained for sale</b>	<b>0</b>	<b>0</b>	<b>Short-term provisions</b>	<b>0</b>	<b>0</b>
<b>II. Stocks</b>	<b>251</b>	<b>251</b>	<b>Short-term debts</b>	<b>58,079</b>	<b>52,988</b>
			Debt with credit institutions	3,202	2,928
<b>III. Commercial and other accounts receivable</b>	<b>33,613</b>	<b>47,350</b>	Short-term suppliers of tangible assets	45,788	42,822
1. Customers for sales and services provided	21,109	32,272	Other financial liabilities	9,089	7,238

	Thousand EUR			Thousand EUR	
	31/12/2009	31/12/2008		31/12/2009	31/12/2008
2. Customers and debt with group and associated companies	3,479	3,611			
3. Miscellaneous receivable accounts	969	398	<b>Short-term debt with group and associated companies</b>	<b>570</b>	<b>836</b>
4. Public admin, official subsidies receivable	0	67	Debt with companies of the group	422	482
5. Other loans with public administrations	8,056	11,002	Debt with associated companies	148	354
<b>IV. Short-term investments with group and associated companies</b>	<b>383</b>	<b>590</b>	<b>Trade creditors and other accounts payable</b>	<b>15,457</b>	<b>19,084</b>
			Creditors and other accounts payable	7,622	8,662
<b>V. Short-term financial investments</b>	<b>127</b>	<b>162</b>	Public administrations, down-payments of subsidies	0	0
1. Capital instruments	0	0	Other debts with public administrations	7,835	10,422
2. Loans to companies	127	135			
3. Other financial assets	0	27	<b>Accruals and deferred income</b>	<b>15</b>	<b>183</b>
<b>VI. Accruals and deferred income</b>	<b>689</b>	<b>506</b>			
<b>VII. Cash and other equivalent liquid assets</b>	<b>115,667</b>	<b>102,227</b>			
1. Cash and banks	8,667	8,227			
2. Other equivalent liquid assets	107,000	94,000			
<b>TOTAL ASSETS</b>	<b>1,897,238</b>	<b>1,824,948</b>	<b>TOTAL LIABILITIES</b>	<b>1,897,238</b>	<b>1,824,948</b>

## 1.2. Profit and Loss Statement

(Thousand EUR)	2009	2008	Variation	%Var
<b>Net turnover</b>	<b>162,197</b>	<b>166,620</b>	<b>-4,423</b>	<b>-0,03%</b>
<b>Port fees</b>	<b>151,688</b>	<b>161,493</b>	<b>-9,805</b>	<b>-0,06%</b>
Fees for exclusive occupation of port public domain	57,858	57,782	76	0%
Fees for the special use of port facilities	77,340	88,481	-11,141	-0,13%
Vessel fees	29,304	31,165	-1,861	-0,06%
Sport boat fees	565	504	61	0,12%
Passenger fees	6,797	7,165	-368	-0,05%
Goods fees	40,465	49,446	-8,981	-0,18%
Fresh fishing fee	209	201	8	0,04%
Fees for special use of the public port domain	15,690	14,378	1,312	0,09%
Fees for non-commercial services	800	852	-52	-0,06%
<b>Other business income</b>	<b>10,509</b>	<b>5,127</b>	<b>5,382</b>	<b>1,05%</b>
Additions to fees	7,891	2,168	5,723	2,64%
Rates and other	2,618	2,959	-341	-0,12%
<b>Other operating income</b>	<b>6,624</b>	<b>6,914</b>	<b>-290</b>	<b>-0,04%</b>
Accessory and other current management income	2,721	2,960	-239	-0,08%
Operating subsidies incorporated into the the result of the financial year	126	115	11	0,1%
Income from reversion of concessions	835	1,042	-207	-0,2%
Interport Fund compensation received	2,942	2,797	145	0,05%

(Thousand EUR)	2009	2008	Variation	%Var
<b>Staff costs</b>	<b>-34,213</b>	<b>-31,397</b>	<b>-2,816</b>	<b>0,09%</b>
Wages, salaries and similar	-22,278	-21,385	-893	0,04%
Indemnities	-2,292	-1,016	-1,276	1,26%
Social charges	-9,643	-8,996	-647	0,07%
Provisions	0	0	0	0%
<b>Other operating expenses</b>	<b>-48,041</b>	<b>-48,598</b>	<b>557</b>	<b>-0,01%</b>
External services	-21,263	-19,543	-1,720	0,09%
Repairs and upkeep	-5,047	-3,493	-1,554	0,44%
Services from independent professionals	-4,127	-4,529	402	-0,09%
Supplies and consumption	-1,624	-1,484	-140	0,09%
Other external services	-10,465	-10,037	-428	0,04%
Taxes	-1,396	-1,664	268	-0,16%
Losses, deterioration and variation of provisions for commercial operations	-5,173	6	-5,179	
Other current management expenses	-8,439	-15,353	6,914	-0,45%
State Ports contribution	-6,460	-6,183	-277	0,04%
Interport Fund contribution	-5,310	-5,861	551	-0,09%
<b>Depreciation of tangible assets</b>	<b>-40,594</b>	<b>-34,146</b>	<b>-6,448</b>	<b>0,19%</b>
<b>Booking of non-financial tangible and other subsidies</b>	<b>8,126</b>	<b>4,103</b>	<b>4,023</b>	<b>0,98%</b>
<b>Reserves</b>	<b>0</b>	<b>6,488</b>	<b>-6,488</b>	<b>-1%</b>
<b>Deterioration and result from disposal of fixed assets</b>	<b>957</b>	<b>-1,035</b>	<b>1,992</b>	<b>-1,92%</b>
Deterioration and losses	91	91	0	0%
Results of disposal and other	866	-1,126	1,992	-1,77%
<b>Other results</b>	<b>-25,240</b>	<b>0</b>	<b>-25,240</b>	<b>0%</b>
Exceptional income	0	0	0	0%
Exceptional expenses	-25,240	0	-25,240	0%
<b>OPERATING RESULT</b>	<b>29,816</b>	<b>68,949</b>	<b>-39,133</b>	<b>-0,57%</b>
<b>Financial income</b>	<b>4,921</b>	<b>10,380</b>	<b>-5,459</b>	<b>-0,53%</b>
From capital instrument holdings	679	294	385	1,31%
From securities and other financial instruments	3,391	4,992	-1,601	-0,32%
Incorporation of financial expenses to assets	851	5,094	-4,243	-0,83%
<b>Financial expenses</b>	<b>-11,583</b>	<b>-28,209</b>	<b>16,626</b>	<b>-0,59%</b>
For debts with third parties	-10,366	-20,401	10,035	-0,49%
For updating of provisions	-1,217	-7,808	6,591	-0,84%
<b>Change of reasonable value in financial instruments</b>	<b>-2,904</b>	<b>0</b>	<b>-2,904</b>	<b>0%</b>
<b>Deterioration and result of disposal of financial instruments</b>	<b>-31</b>	<b>2,611</b>	<b>-2,642</b>	<b>-1,01%</b>
Deterioration and losses	-31	2,611	-2,642	-1,01%
Results of disposal and other	0	0	0	0%
<b>FINANCIAL RESULTS</b>	<b>-7,744</b>	<b>-18,122</b>	<b>10,378</b>	<b>-0,57%</b>
<b>PRE-TAX RESULT</b>	<b>22,072</b>	<b>50,827</b>	<b>-28,755</b>	<b>-0,57%</b>
<b>Tax on profits</b>	<b>0</b>	<b>-51</b>	<b>51</b>	<b>-1%</b>
<b>BALANCE OF THE FINANCIAL YEAR</b>	<b>22,072</b>	<b>50,776</b>	<b>-28,704</b>	<b>-0,57%</b>

### 1.3. Source and application funds statement

(Thousand EUR)	2009
<b>APPLICATIONS</b>	<b>133,511</b>
<b>New non-current assets</b>	<b>115,131</b>
Intangible fixed assets purchased	2,285
Tangible fixed assets purchased	105,215
Financial fixed assets purchased	7,631
<b>Reductions in capital</b>	<b>0</b>
<b>Interport Fund contribution</b>	<b>5,310</b>
<b>Removal of non-current liabilities</b>	<b>13,070</b>
Cancellation/Transfer of debt with credit institutions	2,444
Cancellation/Transfer of debts with suppliers of tangible assets	0
Cancellation/Transfer of debt with group and associated companies	8,046
Application of long-term provisions	2,580
<b>SOURCES</b>	<b>132,125</b>
<b>Resources from operations</b>	<b>75,353</b>
<b>Capital increases</b>	<b>0</b>
<b>Interport Fund compensation received</b>	<b>2,942</b>
<b>Deferred capital grants</b>	<b>0</b>
<b>New non-current liabilities</b>	<b>50,395</b>
Long-term debts with credit institutions	50,000
Long-term debts with suppliers of tangible assets	
Long-term debt with group and associated companies	395
Advances received for sales or services rendered	
<b>Removal of non-current assets</b>	<b>3,435</b>
Disposal of fixed assets and capital instruments	2,283
Cancellation/Transfer to s/t of other I/t financial investments	1,152
<b>Excess of sources over applications</b>	<b>0</b>
<b>Excess of applications over sources</b>	<b>1,386</b>



## **2 Technical characteristics of the Port**

**This chapter contains a physical description of the Port of Barcelona; its geographic location and climatic conditions, its land accesses, the location of lighthouses and beacons which facilitate maritime access, the distribution by use of the port's 828.9 ha of land (including the ZAL) and the draught along the more than 20 km of wharves. Finally, this chapter contains an inventory of the facilities and equipment in the Port.**



## **INTRODUCTION**

### **2.1. General conditions**

#### **2.1.1. Location**

#### **2.1.2. Wind pattern**

#### **2.1.3. Deep-water or theoretical storm pattern**

#### **2.1.4. Tides**

#### **2.1.5. Entrance**

##### **2.1.5.1. Access channel**

##### **2.1.5.1. bis Map of access channels and anchorage areas**

##### **2.1.5.2. Entrance mouth**

##### **2.1.5.3. Use of tugs for vessels entering and departing**

##### **2.1.5.4. Largest vessel entered in the last five years**

#### **2.1.6. Flotation areas (Ha)**

##### **2.1.6.1. Zone 1**

##### **2.1.6.2. Zone 2**

### **2.2. Facilities for maritime trade**

#### **2.2.1. Wharves and berths**

##### **2.2.1.1. Classification by basin**

##### **2.2.1.2. Classification by use and draught**

#### **2.2.2. Land area and storage facility areas (m2)**

#### **2.2.3. Refrigerated warehouses and ice factories**

#### **2.2.4. Passenger terminals**

#### **2.2.5. Fishing facilities**

#### **2.2.6. Buildings and facilities for public use**

### **2.4. Ships' facilities**

#### **2.4.1. Seawalls**

##### **2.4.1.1. Dry docks**

##### **2.4.1.2. Floating docks**

#### **2.4.2. Slipways**

#### **2.4.3. Shipyards**

#### **2.4.4. Ships' supply service**

### **2.5. Dockside cargo-handling equipment**

#### **2.5.1. Cranes**

##### **2.5.1.1. Dock cranes**

##### **2.5.1.2. Mobile cranes**

##### **2.5.1.3. Number of cranes. Summary**

#### **2.5.2. Special loading and unloading facilities**

#### **2.5.3. Rolling stock**

#### **2.5.4. Auxiliary loading, discharge and transport equipment**

**2.6. Floating equipment**

**2.6.1. Dredgers**

**2.6.2. Tugboats**

**2.6.3. Sludge lighters, lighters and barges**

**2.6.4. Floating cranes**

**2.6.5. Other auxiliary service equipment**

**2.7. Land accesses and communications**

**2.7.1. Land accesses and internal communications**

**2.7.2. Map of internal communications**

**2.7.3. Map of land accesses**

**2.8. Brief description of facilities for specific traffic types**

**2.9. General map of lights and beacons**

**2.10. General map of Port**

## 2 Technical characteristics of the Port

### 2.1. General conditions

#### 2.1.1. Location

Longitude	2° 10' E
Latitude	41° 21' N

#### 2.1.2. Wind pattern

Prevailing	3rd Quadrant
Dominant	1st. Quadrant

#### 2.1.3. Deep-water or theoretical storm pattern

Length	300'
Maximum wave height (2h = Hs)	5
Maximum wave length (2L)	207
Significant wave	2,5

#### 2.1.4. Tides

Maximum tidal range	125 cm
Height of LLW with respect to port zero mark	-5 cm
Height of HHW with respect to port zero mark	120 cm

#### 2.1.5. Entrance

##### 2.1.5.1. Access channel

###### North entrance channel

Position	125° / 305° v
Width	926 m
Longitude	2.778 m
Water depth in LLW	30 m
Sea bottom characteristics	mud

###### South entrance channel

Position	166° / 346° v
Width	from 926 to 1.111 m
Longitude	2.222 m
Water depth in LLW	50 m
Sea bottom characteristics	mud

2.1.5.1. bis Map of access chanel and anchorage areas

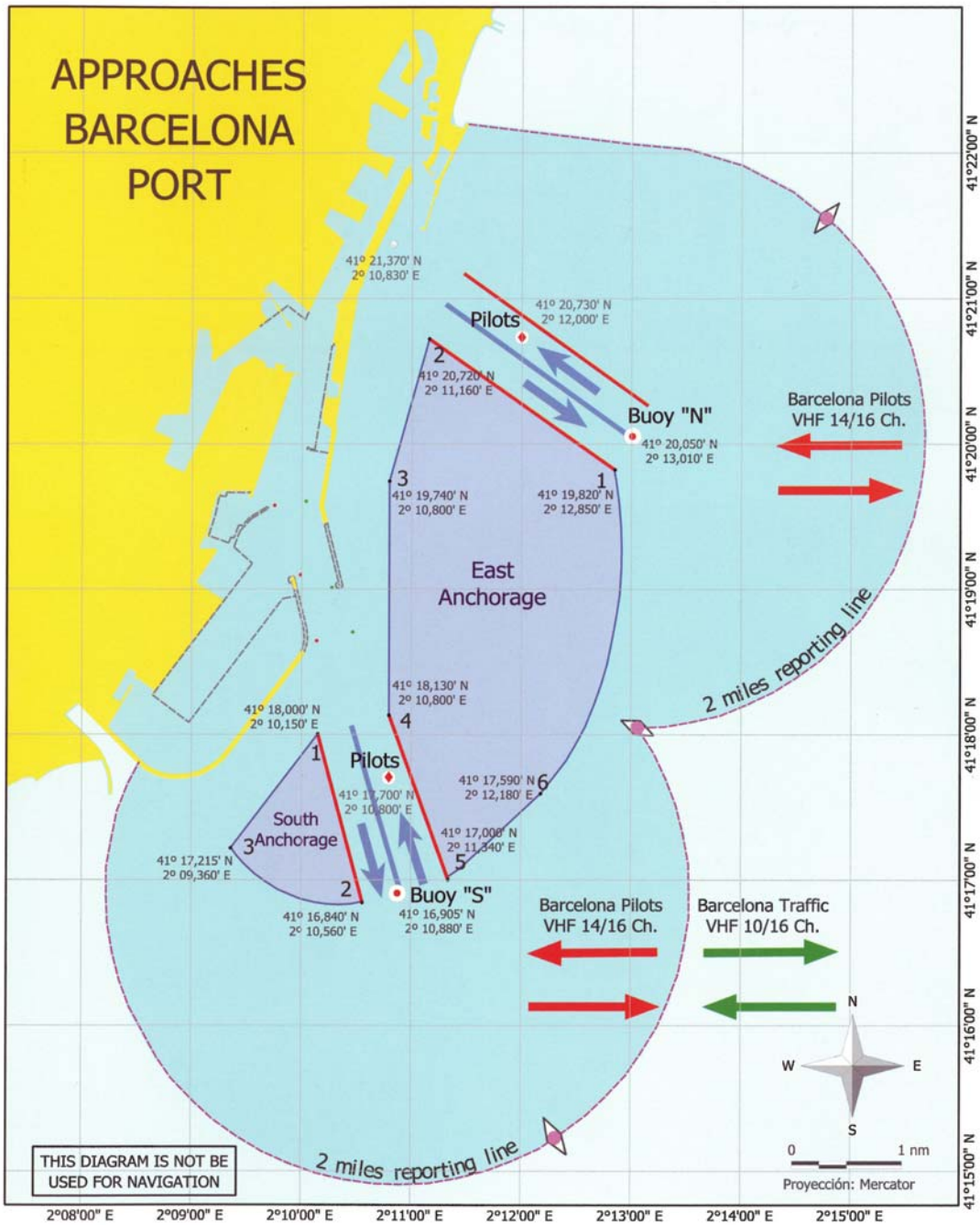

### 2.1.5.2. Entrance mouth

North entrance mouth	
Position	015° / 195° v
Width	278 m
Water depth in LLW	11.50 m
Maximum recorded current	1 cm/sec

South entrance mouth (works underway)	
Position	166° / 346° v
Width	525 m
Water depth in LLW	18.5 m
Maximum recorded current	8 cm/sec

### 2.1.5.3. Use of tugs for vessels entering and departing

## 2.1.5. Entrances

### 2.1.5.4. Largest vessel entered in the last five years

Characteristics	Greatest length		Greatest depth at water level	
	Zone 1	Zone 2	Zone 1	Zone 2
Name	Mette Maersk	Boreal	Xin Hongkong	Omega Duke
Nationality	Dinamarca	Libèria	Hong Kong	Illes Marshall
GT	98.268	38.938	108.069	29.130
TPM	115.993	74.181	111.889	46.000
Length	371,00	224,89	336.7	183,00
Depth at Water level	15.5	13,95	14.5	12.2
Type	Container ship	Bulk carrier	Container ship	Tanker
Incoming or outgoing real draught	12,00	11,00	14.3	11,45

### 2.1.6. Flotation areas (ha)

#### 2.1.6.1. Zone 1

LOCATION	Outer harbour	Basins			Total (ha)
		Commercial	Fishing	Rest	
Inner port (between entrance mouth beacons)	-	331.30	3.68	603.32	938.30

## 2.1.6.2. Zone 2

Location	Accesses	Anchorage	Rest	Total (ha)
Limit of the port service	492.24	1,604.71	2,444.35	4,541.30

## 2.2. Facilities for maritime trade

### 2.2.1. Wharves and berths

#### 2.2.1.1. Classification by basin

Name	Length (lm)	Draught (m)	Width (m)	Uses
<b>Service</b>				
<b>COMMERCIAL DOCKS</b>				
00A Adossat Wharf Mod. 10-ramp	30.00	16.00	30,0	RO-RO vessels
00A Adossat Wharf Mod. 1-10	480.00	16.00	192,0	Bulk products, General cargo
01C Adossat Wharf Mod. 1-ramp	30.00	16.00	30,0	RO-RO vessels
01C Adossat Wharf Mod. 1-10	491.00	12.00	170,0	Passengers / General cargo
01D Adossat Wharf Mod. 1-12	588.00	12.00	75	Passengers / General cargo
01D Adossat Wharf Mod. 12-ramp	21.10	12.00	31	RO-RO vessels
01E Adossat Wharf Mod. 1-ramp	21.10	11.80	31	RO-RO vessels
01E Adossat Wharf Mod. 1-15	765.00	11.80	75,5	Passengers
15B Espanya Wharf (Est)	310.00	8.60	12	Passengers and representative vessels
17B Drassanes Wharf	99.50	7.00	23	Passengers/ RO-RO
17B Drassanes Wharf (ramp)	29.00	7.00	15,6	Passengers/ RO-RO
18A Barcelona Wharf (Nord) (ramp O.)	24.20	8.00	15,6	Passengers/ RO-RO
18A Barcelona Wharf (Nord)	481.00	8.00	80	Passengers/ RO-RO
18B Barcelona Wharf (Est)	160.00	9.50	40	Passengers
18C Barcelona Wharf (Sur Wharf )	430.00	9.00	80	Passengers/ RO-RO
18C Barcelona Wharf (Sur Wharf ) (ramp O.)	25.00	9.00	25	Passengers/ RO-RO
19A Sant Bertran Wharf (ramp N.)	25.00	11.00	25	Passengers/ RO-RO
19A Sant Bertran Wharf	258.00	11.00	83,0	Passengers/ RO-RO
19A Sant Bertran Wharf (ramp S.)	30.00	11.00	50	Passengers/ RO-RO
19B Sant Bertran Wharf (ramp N.)	30.00	11.00	50,0	Passengers/ RO-RO
19B Sant Bertran Wharf	221.00	11.00	83,0	Passengers/ RO-RO
19B Sant Bertran Wharf (ramp S.)	22.00	11.00	30	Passengers/ RO-RO
20A Ponent Wharf (Nord) (ramp O.)	23.00	7.80	30,0	Passengers/ RO-RO
20A Ponent Wharf (Nord) (1r. stretch)	294.00	7.80	45,0	Passengers/ RO-RO
20A Ponent Wharf (Nord) (ramp E.)	30.00	7.80	14	Passengers/ RO-RO
20B Ponent Wharf (Nord) (2n. stretch)	89.60	7.80	29,0	General cargo
20C Ponent Wharf (Est)	284.00	9.50	33	General cargo
20D Ponent Wharf (Sur Wharf ) (ramp E.)	30.00	11.20	12,0	Passengers/ RO-RO
20D Ponent Wharf (Sur Wharf )	306.00	11.20	62	Passengers/ RO-RO
21A Costa Wharf (ramp)	30.15	11,2	10	Passengers/ RO-RO
21A Costa Wharf	453.00	11.20	66,0	General cargo and Passengers/ RO-RO
22A Contradic Wharf (N)	316.00	11,2	85	Liquid and solid bulks by special facility
22B Contradic Wharf (E)	241.00	10.80	13,0	Solid bulks by special facility
22C Contradic Wharf (S Wharf ) (ramp)	25.00	12	14	RO-RO vessels
23A Oest Wharf	198.00	12.00	77	Solid bulks
24A Sur Wharf (part N)	350.00	12.00	220.00	Containers

Name	Length (lm)	Draught (m)	Width (m)	Uses
24B Sur Wharf (part E) Mod. 1-9	450.00	14.00	100	Containers
24B Sur Wharf (part E) Mod.10-20	562.00	16.00	100	Containers
26B Álvarez de la Campa Wharf (1st. stretch)	150.00	12.00	200	Containers
26B Álvarez de la Campa Wharf (3rd. stretch)	460.00	12	100	Containers
27A Lepant Wharf (berth núm. 1)	170.00	8	42,0	RO-RO vessels
27A Lepant Wharf (ramp)	14.90	8.00	3,5	RO-RO vessels
27B Lepant Wharf (ramp)	17.45	8	22,3	RO-RO vessels
27B Lepant Wharf (berth núm. 2)	123.50	8.00	25,0	RO-RO vessels
28B Evaristo Fernández Wharf (ramp S)	22.00	7,8	65	RO-RO vessels
29A Príncep d'Espanya Wharf (1st. stretch)	123.40	8.00	45	Containers
29A Príncep d'Espanya Wharf (2on. stretch)	973.00	14.00	150/500	Containers
30B Dàrsena Sud Wharf Wharf (ramp N.)	25.00	12.00	20,0	RO-RO vessels
30B Dàrsena Sud Wharf Wharf (ramp S.)	20.00	12	14	RO-RO vessels (cars)
30C Dàrsena Sud Wharf Wharf	277.00	12.00	50/350	RO-RO vessels (cars)
31A Dàrsena Interior Wharf	286.00	12.00	50/400	RO-RO vessels (cars)
31A Dàrsena Interior Wharf (ramp)	22.00	12.00	36,0	RO-RO vessels (cars)
31B Dàrsena Interior Wharf	240.00	7	50	RO-RO vessels (cars)
31B Dàrsena Interior Wharf (ramp O.)	36.00	7	22,0	RO-RO vessels (cars)
31B Dàrsena Interior Wharf (ramp E.)	29.00	8.00	12,0	RO-RO vessels (cars)
31C Dàrsena Interior Wharf	87.00	8	0	RO-RO vessels (cars)
32 Inflamables Wharf (7 berths)	1,190.00	12.00	0	Liquefied gases and liquids
33C Nou Contradic Wharf	300.00	13.70	0,0	Liquefied natural gas
<b>Total</b>	<b>13,801.90</b>			
<b>FISHING DOCKS</b>				
10A Pescadors Wharf	75.00	8.00	50,0	Fishing / Slipways
10B Pescadors Wharf	68.50	8.00	35	Fishing
10C Pescadors Wharf (Norte)	154.00	8.00	35	Fishing
11A Balears Wharf	217.50	8.00	10	Fishing
11B Balears Wharf	61.00	8.00	21	Fishing
11C Balears Wharf	261.00	9.60	50	Fishing
<b>Total</b>	<b>837.00</b>			
<b>OTHER DOCKS</b>				
01A Adossat Wharf	100.00	4.00	0	Auxiliary vessels
02A Llevant Wharf	43.00	8	45	Auxiliary vessels
02B Llevant Wharf	186.00	8.00	60	Auxiliary vessels
02C Llevant Wharf	156.00	8.00	45	Auxiliary vessels
03A Oriental Wharf	210.00	8.50	0	Repairs and workshops
05A Occidental Wharf (testero)	58.50	9.00	10	Repairs and workshops
05B Occidental Wharf (Oest Wharf e)	210.00	9.00	19,5	Vessel repairs and outfitting
06A Catalunya Sud Wharf	35.00	8.00	5,5	Vessel repairs and outfitting
06B Catalunya Wharf (testera)	50.00	8.00	18	Vessel repairs and outfitting
06C Catalunya Wharf Norte	214.00	8.00	26	Vessel repairs and outfitting
08A Nou Wharf	98.00	8.00	42	Vessel repairs and outfitting
09A Escar Wharf	59.00	8.00	42	Vessel repairs and outfitting
13A Marina Port Vell Wharf	439.00	8.00	52	Pleasure craft
14A Dipòsit Wharf	108.00	8.00	40	Pleasure craft
15A Espanya Wharf NE	437.00	8.30	34	Yachts and representative vessels
15C Espanya Sud Wharf	177.00	7.60	36	Auxiliary vessels
15D Espanya Oest Wharf -2	283.50	7.60	45	Pleasure craft
15E Espanya Oest Wharf -1	221.00	7.60	19	Pleasure craft
16A BoschandAlsina Wharf	451.00	6.60	55	Non-commercial vessels, fuelling vessels

Name	Length (m)	Draught (m)	Width (m)	Uses
17A Drassanes Wharf	97.00	7.00	0	Local traffic
27C Lepant Wharf (atraque núm. 3)	79.00	7	15	Base for towboats
28A Evaristo Fernández Wharf	66.00	7.00	65	Base for towboats / moorage
28B Evaristo Fernández Wharf	80.00	7	65	Base for towboats
33A Nou Contradic Wharf	80.00	2.50	10,0	Auxiliary vessels
33B Nou Contradic Wharf	160.00	6.00	0,5	Auxiliary vessels
<b>Total</b>	<b>4,300.00</b>			
<b>TOTAL SERVICE DOCKS</b>	<b>18,938.90</b>			
<b>Private</b>				
<b>COMMERCIAL DOCKS</b>				
25C Plataforma 3 Nord	250.00	11.50	0.00	Petroleum products
25D Plataforma 3 Sur Wharf	250.00	11.50	0.00	Petroleum products
26B Álvarez de la Campa Wharf (2º tramoo)	250.00	12.00	100/200	Solid and liquid bulks, special facility
32H Inflamables Wharf	258.00	12.00	0.00	Liquefied natural gas
<b>Total</b>	<b>1,008.00</b>			
<b>FISHING DOCKS</b>				
None				
<b>OTHER DOCKS</b>				
07C Marina '92 Wharf	126.00	8.00	51.00	Ship repairs
07B Marina '92 Wharf	103.50	8.00	62.00	Ship repairs
07A Marina '92 Wharf	126.00	8.00	51.00	Ship repairs
<b>Total</b>	<b>355.50</b>			
<b>TOTAL PRIVATE DOCKS</b>	<b>1,363.50</b>			
<b>TOTAL</b>	<b>20,302.40</b>			

### 2.2.1.2. Classification by use and draught

Uses	Linear metres of wharf with draught "C" (m)					Totals	C<4m
	C>=12m	12m>C<=10m	10m>C>=8m	8m>C>=6m	6m>C>=4m		
<b>SERVICE</b>							
<b>Commercial wharves</b>							
Break bulk	811.00	453.00	284.00	89.60	-	1,637.60	-
Containers	2,945.00	-	123.40	-	-	3,068.40	-
RO-RO berths	969.10	21.10	441.85	298.00	-	1,730.05	-
Solid bulks, no special facilities	198.00	-	-	-	-	198.00	-
Solid bulks, special facilities.	419.00	557.00	-	-	-	976.00	-
Liquid bulk	1,490.00	-	-	-	-	1,490.00	-
Passengers	1,079.00	1,717.15	1,430.20	475.50	-	4,701.85	-
<b>Other wharves</b>							
Fishing	-	-	837.00	-	-	837.00	-
Outfitting, repairs and shipbreaking	-	-	934.50	-	-	934.50	-
Miscellaneous	-	-	1,571.00	1,614.50	100.00	3,365.50	80.00
<b>TOTAL SERVICE</b>	<b>7,911.10</b>	<b>2,748.25</b>	<b>5,621.95</b>	<b>2,477.60</b>	<b>100.00</b>	<b>18,938.90</b>	<b>80.00</b>
<b>PRIVATE</b>							
<b>Commercial wharves</b>							
Break bulk	-	-	-	-	-	-	-
Containers	-	-	-	-	-	-	-
RO-RO berths	-	-	-	-	-	-	-
Solid bulks, no special facilities	-	-	-	-	-	-	-
Solid bulks, special facilities.	250.00	-	-	-	-	250.00	-
Liquid bulk	258.00	500.00	-	-	-	758.00	-
Passengers	-	-	-	-	-	-	-
<b>Other wharves</b>							
Fishing	-	-	-	-	-	-	-
Outfitting, repairs and shipbreaking	-	-	355.50	-	-	355.50	-



Uses	Linear metres of wharf with draught "C" (m)					Totals	C<4m
	C>=12m	12m>C<=10m	10m>C>=8m	8m>C>=6m	6m>C>=4m		
Miscellaneous	-	-	-	-	-	-	-
<b>TOTAL PRIVATE</b>	<b>508.00</b>	<b>500.00</b>	<b>355.50</b>	<b>0.00</b>	<b>0.00</b>	<b>1,363.50</b>	<b>0.00</b>
<b>TOTAL</b>	<b>8,419.10</b>	<b>3,248.25</b>	<b>5,977.45</b>	<b>2,477.60</b>	<b>100.00</b>	<b>20,302.40</b>	<b>80.00</b>

## 2.2.2. Land area and storage facility areas (m2)

SECTOR	Warehouses				Rest	Total
	Designation	Open	Covered and open	Closed		
<b>SECTOR 1</b>						
01 Adossat Wharf						
02 Llevant Wharf						
03 Dic Flotan Wharf						
05 Occidental Wharf						
<i>Superficie:</i>		267,101	0		145,763	370,950 783,814
<b>SECTOR 2</b>						
06 Catalunya Wharf						
08 Nou Wharf						
10 Pescadors Wharf						
11 Balears Wharf						
12 Relotge Wharf						
13 Marina Port Vell Wharf						
14 Dipòsit Wharf						
15 Espanya Wharf						
16 Bosch i Alsina Wharf						
17 Drassanes Wharf						
18 Barcelona Wharf						
<i>Superficie:</i>		146,662	0	0	105,581	342,039 594,282
<b>SECTOR 3</b>						
19 Sant Bertran Wharf						
20 Ponent Wharf						
21 Costa Wharf						
22 Contradic Wharf						
<i>Superficie:</i>		136,495	0	20,471	152,620	173,141 482,726
<b>SECTOR 4</b>						
23 Oest Wharf						
24 Sur Wharf						
25 Pantalà Wharf						
<i>Superficie:</i>		612,070	0	3,600	97,720	136,859 850,249
<b>SECTOR 5</b>						
26 Álvarez de la Campa Wharf						
27 de Lepant Wharf						
28 Evaristo Fernández Wharf						
<i>Superficie:</i>		282,842	0	4,845	158,757	178,701 625,145
<b>SECTOR 6</b>						
29 Príncep d'Espanya Wharf						
30 Dàrsena Sur Wharf						
<i>Superficie:</i>		535,981	38,578		77,741	152,704 805,005
<b>SECTOR 7</b>						
Zona Sur						
<i>Superficie:</i>		150,494	135,810		107,664	38,405 432,373
<b>SECTOR 8</b>						
32 Inflamables Wharf						
<i>Superficie:</i>		1,128,995	0		224,788	275,159 1,628,942
<b>ZAL 1</b>		430,855			147,816	71,758 650,429
<b>ZAL 2</b>		498,520			500,516	332,130 1,331,166
<b>TOTAL PORT</b>						8,184,131

### 2.2.3. Refrigerated warehouses and ice factories

Location	Denomination	Owner	Storage capacity (m <sup>3</sup> )	Observations
20 Ponent Wharf	Fruit terminal	Terminal Port Nou, SA	23,040	
11 Balears Wharf	Ice factory	Cofradía pescadores BCN	296	

### 2.2.4. Passenger terminals

Location	Owner	Traffic handled	Area (m <sup>2</sup> )
01 Adossat Wharf, E.M. A	Creuers del Port de Barcelona, SA	International	5,678
01 Adossat Wharf, E.M. B	Creuers del Port de Barcelona, SA	International	6,756
01 Adossat Wharf, E.M. C	Creuers del Port de Barcelona, SA	International	4,143
01 Adossat Wharf, E.M. D	Costa Crociere SpA	International	5,385
18 Barcelona Wharf North	Creuers del Port de Barcelona, SA	International	1,934
18 Barcelona Wharf South	Creuers del Port de Barcelona, SA	International	1,934
18 Barcelona Wharf North	Autoritat Portuària de Barcelona	Balearic Islands	1,400
19 Sant Bertran Wharf	Terminal Ferry de BCN, SRLU	International and Balearic Islands	2,333
15B Espanya Wharf	Autoritat Portuària de Barcelona	International	516

### 2.2.5. Fishing facilities

Type of facility	Location	Area (m <sup>2</sup> )
Fish market	10 Pescadors Wharf	1,500
Fishing net rack	10 Pescadors Wharf	2,500
Fishermen's huts	10 Pescadors Wharf	480 booths
Fishermen's huts	11 Balears Wharf	638 booths
Net repairs store	11 Balears Wharf	2,013

### 2.2.6. Buildings and facilities for public use

Location	Owner	Use	Characteristics
Carrer Y, Zona Sur	Agip España, SA	Petrol station	Area: 5.250 m <sup>2</sup>
Old bed Llobregat river	Autoritat Portuària de Barcelona	Public lorry park	38.724 m <sup>2</sup>
Anselm Clavé St.	Autoritat Portuària de Barcelona	Port 2000 HQ, offices	-
Ctra. Circumval·lació, tramo 1	Autoritat Portuària de Barcelona	Gate No. 2 entry / exit to commercial area	Guardia Civil + Port Police checkpoint (countercheck office)
Ctra. Circumval·lació, tramo 3	Autoritat Portuària de Barcelona	Gate No. 25 entry / exit to commercial area	Guardia Civil + Port Police checkpoint (countercheck office)
Ctra. Circumval·lació, tramo 5	Autoritat Portuària de Barcelona	Guàrdia Civil / Hauliers	Building of 3.730 m <sup>2</sup>
Ctra. Circumval·lació, tramo 5	Autoritat Portuària de Barcelona	Exit gate No. 28 from commercial area	Guardia Civil checkpoint (countercheck office)
Ctra. Circumval·lació, tramo 6	Autoritat Portuària de Barcelona	APB Office and workshop	19.500 m <sup>2</sup>
Ctra. Circumval·lació, tramo 6	Autoritat Portuària de Barcelona	Entry gate No. 29 to commercial area	Port Police checkpoint

Location	Owner	Use	Characteristics
Ctra. Circumval·lació, tramo 6	Autoritat Portuària de Barcelona	Entry gate No. 30 to commercial area	Port Police checkpoint
Ctra. Circumval·lació, tramo 7	Autoritat Portuària de Barcelona	Gate No. 33 de entry /exit to ZAL	Port Police checkpoint
09 Escar Wharf	Autoritat Portuària de Barcelona	APB Retired / Liga Naval	Area: 780 m <sup>2</sup>
16 Bosch y Alsina Wharf	Autoritat Portuària de Barcelona	Health centre	Building of 600 m <sup>2</sup>
17 Drassanes Wharf	Autoritat Portuària de Barcelona	HQ / Offices	Building of 1.060 m <sup>2</sup>
19 Sant Bertran Wharf	Autoritat Portuària de Barcelona	Stella Maris	3-storey building (300 m <sup>2</sup> per floor)
24 Sur Wharf	Autoritat Portuària de Barcelona	Border Inspection Post (PIF)	Part warehouse and yard 5 185 m <sup>2</sup>
29 Príncep d'Espanya Wharf	Autoritat Portuària de Barcelona	Police / Offices	Building of 4.160 m <sup>2</sup>
32 Inflamables Wharf	Autoritat Portuària de Barcelona	Public lorry park	50.615 m <sup>2</sup>
32 Inflamables Wharf	Autoritat Portuària de Barcelona	Gate No. 31 entry / exit to Inflamables Wharf	Guardia Civil + Port Police checkpoint (countercheck office)
16A Bosch y Alsina Wharf	Barcelona Serveis Municipals, SA	Public carpark	Underground area 7.263 m <sup>2</sup> + 881 m <sup>2</sup> ramps
14A Dipòsit Wharf	Cintra, SA	Public carpark	Underground area 13.861 m <sup>2</sup> + 818 m <sup>2</sup> ramps
08A Nou Wharf	Club Natació Atlètic Barceloneta	Public carpark	Underground area 11 285 m <sup>2</sup> + 385 m <sup>2</sup> ramps
08A Nou Wharf	Club Natació Atlètic Barceloneta	Swimming pool and sports facilities	Area: 8.939 m <sup>2</sup>
08A Nou Wharf	Club Natació Barcelona	Swimming pool and sports facilities	Area: 21.512 m <sup>2</sup>
22 Contradic Wharf	Coma y Ribas, SA	Weighbridge	Area: 200 m <sup>2</sup>
02 Oriental Wharf	Creu Roja del Mar	Rescue	Part Building of 120 m <sup>2</sup>
Ctra. Circumval·lació, tramo 6	Dir. General Marina Mercant	Control centre for sea traffic and rescue	4.862 m <sup>2</sup>
Carrer Y, Zona Sur	Duana	Customs Warehouse	Plot and premises 4 926 m <sup>2</sup>
17 Drassanes Wharf	Duana	Customs	Building of 4.840 m <sup>2</sup>
Ctra. Circumval·lació, tramo 5	Estibarna	HQ/Offices	Building of 1.661 m <sup>2</sup> Rest of site 5.600 m <sup>2</sup>
Ctra. Circumval·lació, tramo 6	Estibarna	Vocational training and healthcare centre	1.090 m <sup>2</sup>
Ctra. Circumval·lació, tramo 6	Estibarna	Estibarna training centre	1.608 m <sup>2</sup>
Ctra. Circumval·lació, tramo 6	Generalitat de Catalunya	Dpt. of Agriculture, Livestock and Fishing	Building of 1.964 m <sup>2</sup> - Rest of site 1.642 m <sup>2</sup>
12A Relotge Wharf	Marina Port Vell, SA	Marina for sports vessels and pleasure craft	Area: 2.757 m <sup>2</sup>
Desdoblament d'inflamables	Muelles y Espacios Portuarios, SA	Truck Center petrol station	Area: 5.493 m <sup>2</sup>
15D Espanya Wharf	Real Club Marítim de Barcelona	Marina for sports vessels and pleasure craft	Area: 4.181 m <sup>2</sup>
15D Espanya Wharf	Real Club Náutic de Barcelona	Marina for sports vessels and pleasure craft	Area: 1.780 m <sup>2</sup>
23 Oest Wharf	Terminal Catalunya, SA	Weighbridge	Area: 200 m <sup>2</sup>
14 Dipòsit Wharf	Universitat Politècnica de Catalunya	Nautical Faculty	Building of 1.480 m <sup>2</sup> Rest of site 2.085 m <sup>2</sup>
18 Barcelona Wharf	World Trade Center BCN	APB Offices	Different Areas (7.456 m <sup>2</sup> ) WTC complex

## 2.4. Ships' facilities

### 2.4.1. Seawalls

#### 2.4.1.1. Dry docks

Location	Owner	Length (m)	Width (m)	Draught with respect to port zero mark (m)	Capacity (Tn)
Dársena del dic	Unión Naval Barcelona	215	35	8,5	50,000

#### 2.4.1.2. Floating docks

Owner	Length (m)		Width (m)		Maximum draught (m)		Buoyancy (Tn)	Year built
	Exterior	Interior	Exterior	Interior	Exterior	Interior		
Barcelona Port Authority	117,3	101	28,4	19,8/21,6	8,5/9	4/4,5	4,500	1974

### 2.4.2. Slipways

Location	Owner	No. of equal ramps	Length of ramp (m)	Width (m)	Gradient (%)	Draught at end (m)	Max. admissible tonnage for vessels
09 Escar Wharf	Marina Barcelona 92, SA	--	105/125/122	9/10.5/14	4,6	9	Travelift: 150 Tm Syncrolift: 1 600 Tm

### 2.4.3. Shipyards

Location	Owner	Number of slipways	Length of slipways (m)	Width of slipways (m)	Area (m <sup>2</sup> )
02 Llevant Wharf	Hélices y suministros navales, SL	None	--	--	1,052
02 Llevant Wharf	North Wind Yard, SL	None	--	--	6,939,3
03 Dic Flotant / 05 Occidental / 06 Catalunya Wharves	Unión Naval Barcelona, SA	None	--	--	31,013
Dársena del Dic	Unión Naval Barcelona, SA	None	--	--	36,977,5

### 2.4.4. Ships' supply service

Type of supply	Location	No. of intakes	Hourly capacity of	Hourly capacity of the	Supplier
Diesel (fishing)	11 Balears Wharf	1	2.00 t	2.00 t	REPSOL
Petrol and diesel	Marina Port Vell	4	1.50 t	6.00 t	PETROCAT
Petrol and diesel	16 Bosch i Alsina Wharf	2	2.00 t	4.00 t	CEPSA
Diesel and fuel-oil	Entire port (tanker vessel)	-	200/500 m3	-	REPSOL
Diesel and fuel-oil	Entire port (tanker vessel)	-	200/650 m3	-	REPSOL
Diesel and fuel-oil	Entire port (tanker vessel)	-	250/500 m3	-	CEPSA

## 2.5. Dockside cargo-handling equipment

### 2.5.1. Cranes

#### 2.5.1.1. Dock cranes

Location	Owner	N.	Type	Make	Powered by	Lifting capacity (Tn)	Height above water level (m)	Output under normal operating conditions	Year built
Adossat Wharf	T. Port Nou	1	Overhead crane	B.W.	A.T. 6.000 v.	50	24	30	1972
Ponent E. Wharf	T. Port Nou	3	Gantry	Bynsa	(C.a.) 440 v.	6	25	25	1982
Adossat Wharf	T. Port Nou	1	Overhead crane	Demag	A.T. 6.000 v.	40	27	35	1969
Sud N. Wharf	TCB	2	Overhead crane	B.W.	A.T. 6.000 v.	50	27	35	1982
Sud N. Wharf	TCB	2	Overhead crane	Paceco	A.T. 6.000 v.	40	27	35	1995
Sud E. Wharf	TCB	1	Overhead crane	Kone	A.T. 6.000 v.	50	33	35	1993
Sud E. Wharf	TCB	2	Overhead crane	Kone	A.T. 6.000 v.	50	33	35	1999
Sud E. Wharf	TCB	2	Overhead crane	Kone	A.T. 6.000 v.	60	33,5	35	2003
Sud E. Wharf	TCB	1	Overhead crane	P.M.C.	A.T. 6.000 v.	50	27	35	2009
Sud E. Wharf	TCB	3	Overhead crane	P.M.C.	A.T. 6.000 v.	65	41	35	2007
Álvarez de la Campa Wharf	TCB	1	Overhead crane	B.W.	A.T. 6.000 v.	50	27	35	1988
Adossat Wharf	Est. de Ponent	3	Overhead crane	Paceco	A.T. 6.000 v.	35	24	30	1986
Álvarez de la Campa Wharf	Est. de Ponent	1	Overhead crane	Liebherr	A.T. 6.000 v.	35	24	30	1990
Príncep d'Espanya	TERCAT	2	Overhead crane	Liebherr	A.T. 6.000 v.	50	33	35	1998
Príncep d'Espanya Wharf	TERCAT	2	Overhead crane	Liebherr	A.T. 6.000 v.	50	33	35	1999
Príncep d'Espanya	TERCAT	2	Overhead crane	Liebherr	A.T. 6.000 v.	50	35	35	2001
Príncep d'Espanya Wharf	TERCAT	2	Overhead crane	Liebherr	A.T. 6.000 v.	50	37	35	2004
Príncep d'Espanya Wharf	TERCAT	1	Overhead crane	B.W.	A.T. 6.000 v.	40	37	35	1970
<b>TOTAL</b>		<b>32</b>							

#### 2.5.1.2. Mobile cranes

Location	Owner	Nº	Type	Make	Powered by	Lifting capacity (Tn)	Height above LLW (m)	Output under normal operating conditions (Tn/h)	Year built
Oest Wharf	Coma y Ribas, S.L.	1		Gotwald HMK260EG	Diesel	63 t			2006
Oest Wharf	Coma y Ribas, S.L.	1		Gotwald HMK300EG	Diesel	80 t			2001
Oest Wharf	Manipuladora de Marcancias, SL	3		Gotwald HMK 300	Diesel	104 t	40	800	93/98/99
Oest Wharf	Manipuladora de Marcancias, SL	1		Fantuzzi MHC40	Diesel	40 t	24	400	2004/2006
Dàrsena Sud Wharf	Manipuladora de Marcancias, SL	2		Gotwald HMK-280	Diesel	100t			2006
Ponent Wharf	Terminal Port-Nou, S.A.	1		Demag MCQ 2000	Diesel	40 t	50	500	1982
Ponent Wharf	Terminal Port-Nou, S.A.	1		Demag MCQ 2000	Diesel	40 t	50	500	1982
Adossat Wharf	Terminal Port-Nou, S.A.	1		Liebherr		150 t			2007
<b>TOTAL</b>		<b>11</b>							

### 2.5.1.3. Number of cranes. Summary

Type	Service	Private	Total
<b>Container ship</b>		<b>29</b>	<b>29</b>
Gantry:			
Up to 6 Tn	0	3	3
Over 16 Tn	0		0
<b>Total gantry</b>	<b>0</b>	<b>3</b>	<b>3</b>
<b>Cars</b>	<b>0</b>	<b>11</b>	<b>11</b>
<b>Other cranes</b>	<b>0</b>	<b>0</b>	<b>0</b>
<b>TOTAL</b>	<b>0</b>	<b>43</b>	<b>43</b>

### 2.5.2. Special loading and unloading facilities

Location	Owner	Year built	Characteristics
01 B Adossat Wharf	Cemex España, SA	1991	Cement depot-silo
22 Contradic Wharf (N)	Tramer, SA	1935-41-69	Potash loading facilities
22 Contradic Wharf (E)	Ergransa	1963-80	Grain and seed receiving station
22 Contradic Wharf (S)	Bunge Ibérica, SA	1966	Bulk oilseed products silos
22 Contradic Wharf (S)	Portcemen, SA	1975	Cement and clinker silos
23 Oest Wharf	Bunge Ibérica, SA	1979-81	Ground soya bean plant
24 Oest Wharf	CLH, SA	1929-76	Oil tanks
26 Álvarez de la Campa Wharf	Cargill España, SA	1979	Ground soya bean plant
32 Inflamables Wharf	Decal España, SA	1992-01-02	Chemical and oil tanks
32 Inflamables Wharf	Koalagas, SA	1992-01	Propane gas tanks
32 Inflamables Wharf	Terquimsa.	1975	Chemical products tanks
32 Inflamables Wharf	Terminales Portuarias, SL	1973-80-95-01	Chemical and oil tanks
32 Inflamables Wharf	Relisa	1975	Bulk oil tanks
32 Inflamables Wharf	Enagas, SA	1969	Regassing plant
32 Inflamables Wharf	Meroil, SA	2003	Oil tanks

### 2.5.3. Rolling stock

Owner	Type of rolling stock	Nº	Powered by	Traction capacity. Load-bearing capacity <sup>TM</sup>	Rail gauge	Year built
TCB, SL	Grúa Jaso 262	1	Electricity			1997

## 2.5.4. Auxiliary loading, discharge and transport equipment

Type of equipment	Owner	Nº	Powered by	Characteristics
Fork-lift trucks	Cemex España, S.A.	1	Diesel	
Elevator platform	Cemex España, S.A.	1	Diesel	
Bucket loaders	Cemex España, S.A.	1	Diesel	
Bucket loaders	Cemex España, S.A.	2	Diesel	
Fork-lift trucks	Cemex España, S.A.	1	Diesel	
Scales	Cemex España, S.A.	2	Electrical	
Road sweeper	Cemex España, S.A.	1	Diesel	
Buckets	Coma y Ribas, S.L.	1	----	7 m3
Buckets	Coma y Ribas, S.L.	1	----	21,5 m3
Buckets	Coma y Ribas, S.L.	1	----	6,5 m3
Trailer	Coma y Ribas, S.L.	5	----	----
Hopper	Coma y Ribas, S.L.	1	----	35 m3
Fork-lift trucks	Coma y Ribas, S.L.	1	Diesel	4 t
Fork-lift trucks	Coma y Ribas, S.L.	1		4 t
Buckets	Coma y Ribas, S.L.	3	----	9,5 m3
Buckets	Coma y Ribas, S.L.	1	----	32 m3
Hopper	Coma y Ribas, S.L.	1	----	80 m3
Weighbridges	Coma y Ribas, S.L.	1	Electrical	60 t
Elevator platform	Coma y Ribas, S.L.	1	Electrical	15,5 m <sup>3</sup> /227 Kg. Capac
Fork-lift trucks	Terminal Ferry Barcelona, SRL	1	Diesel	5,5 t
Fork-lift trucks	Terminal Ferry Barcelona, SRL	1		
Fork-lift trucks	Terminal Ferry Barcelona, SRL	1	Diesel	2,5 t
Mafis	Terminal Ferry Barcelona, SRL	20	Diesel	
Fork-lift trucks	Terminal Ferry Barcelona, SRL	1		
Fork-lift trucks	Terminal Ferry Barcelona, SRL	1		
Reach Stacker	Terminal Ferry Barcelona, SRL	1	Diesel	
Reach Stacker	Terminal Ferry Barcelona, SRL	1		
Reach Stacker	Terminal Ferry Barcelona, SRL	1		
Reach Stacker	Terminal Ferry Barcelona, SRL	1		
Weighbridges	DECAL, SA	2	----	60 t
Fork-lift trucks	DECAL, SA	1	Diesel	2 t
Fork-lift trucks	Enagas, S.A.	1	Electricity	1,5 t
Weighbridges	Ergransa, S.A.	2	Electricity	60 t
Bucket loaders	Ergransa, S.A.	2	Diesel	2. t
Bucket loaders	Ergransa, S.A.	1	Diesel	1,6
Bucket loaders	Ergransa, S.A.	1	Diesel	1,5 t
Bucket loaders	Ergransa, S.A.	1	Diesel	3,5 t
Personal platform	José Llinás e Hijos, S.L.	1	Electrical	12 metros
Carretilla Interior	José Llinás e Hijos, S.L.	10	Electrical	2 t
Counterbalance trucks	José Llinás e Hijos, S.L.	1	Diesel	5 t
Counterbalance trucks	José Llinás e Hijos, S.L.	2	Diesel	3 t
Counterbalance trucks	José Llinás e Hijos, S.L.	18	Diesel	1,8 t
Pala cargadora	José Llinás e Hijos, S.L.	1	Diesel	7 metros
Inside counterbalance trucks	José Llinás e Hijos, S.L.	8	Electrical	2,5 t
Inside counterbalance trucks	José Llinás e Hijos, S.L.	18	Electrical	1,8 t
Carretilla Interior	José Llinás e Hijos, S.L.	14	Electrical	2 t
Counterbalance trucks	José Llinás e Hijos, S.L.	1	Diesel	4,5 t
Carretilla Interior	José Llinás e Hijos, S.L.	5	Electrical	1,6 t
Inside counterbalance trucks	José Llinás e Hijos, S.L.	4	Electrical	1,5 t
Inside counterbalance trucks	José Llinás e Hijos, S.L.	1	Electrical	2,5 t
Manipuladora	José Llinás e Hijos, S.L.	1	Diesel	18 metros
Counterbalance trucks	José Llinás e Hijos, S.L.	6	Diesel	7,5 T
Counterbalance trucks	José Llinás e Hijos, S.L.	3	Diesel	4,5 t
Counterbalance trucks	José Llinás e Hijos, S.L.	1	Diesel	24 t
Inside counterbalance trucks	José Llinás e Hijos, S.L.	4	Electrical	1,5 t
Counterbalance trucks	José Llinás e Hijos, S.L.	10	Diesel	2,5 t
Counterbalance trucks	José Llinás e Hijos, S.L.	10	Diesel	2,5 t
Counterbalance trucks	José Llinás e Hijos, S.L.	4	Diesel	4 t

Type of equipment	Owner	Nº	Powered by	Characteristics
Counterbalance trucks	José Llinás e Hijos, S.L.	1	Diesel	1,8 t
Counterbalance trucks	José Llinás e Hijos, S.L.	6	Diesel	16 t
Counterbalance trucks	José Llinás e Hijos, S.L.	3	Diesel	33 t
Minicharger	José Llinás e Hijos, S.L.	1	Diesel	0,8 metros
Road sweeper	José Llinás e Hijos, S.L.	3	Diesel	
Reach-Stacker	José Llinás e Hijos, S.L.	2	Diesel	45 t
Terminal tractor	José Llinás e Hijos, S.L.	1	Diesel	65 t
Bucket loaders	Portcemen, S.A.	1	Diesel	5,4 t
Weighbridges	Receptora de Líquidos, SA	1	Electronics	60 t
Fork-lift trucks	Receptora de Líquidos, SA	1	Diesel	4 t
Trailer	Receptora de Líquidos, SA	2	-----	-----
Empty stacker	TCB, SL	5	Diesel	9 t
Fork-lift trucks	TCB, SL	1	Diesel	25 t
Fork-lift trucks	TCB, SL	1		30 t
Fork-lift trucks	TCB, SL	1	Diesel	4,5 t
Empty stacker	TCB, SL	3	Diesel	9 t
Fork-lift trucks	TCB, SL	2	Diesel	7 t / 5 t
Transtainer	TCB, SL	1	-----	40 t
Straddle Carrier	TCB, SL	34	Diesel	40 t
Empty stacker	TCB, SL	1	Diesel	9 t
Straddle Carrier	TCB, SL	16	Diesel	50 t
Reach Stacker	TCB, SL	2	Diesel	45 t
Straddle Carrier	TCB, SL	12	Diesel	50 t
Mafis	Terminal Catalunya, S.A.	7		
Fork-lift trucks	Terminal Catalunya, S.A.	4	Diesel	
Mafis	Terminal Catalunya, S.A.	6		
Fork-lift trucks	Terminal Catalunya, S.A.	9	Diesel	4 t
Transtainers	Terminal Catalunya, S.A.	8	Diesel	40 t
Reach Stacker	Terminal Catalunya, S.A.	5	Diesel	40 t
Tractor	Terminal Catalunya, S.A.	16	Diesel	
Mafis	Terminal Catalunya, S.A.	13	-----	
Mafis	Terminal Catalunya, S.A.	6		
Platforms	Terminal Catalunya, S.A.	2	-----	
Transtainers	Terminal Catalunya, S.A.	3	Diesel	40 t
Reach Stacker	Terminal Catalunya, S.A.	10	Diesel	40 t
Reach Stacker	Terminal Catalunya, S.A.	18	Diesel	40 t
Tractor	Terminal Catalunya, S.A.	6	Diesel	
Tractor	Terminal Catalunya, S.A.	6	Diesel	
Fork-lift trucks	Terminal Port-Nou, S.A.	13	Diesel	4 t
Platforms	Terminal Port-Nou, S.A.	4		60 t
Fork-lift trucks	Terminal Port-Nou, S.A.	5		3,5 t / 4 t
Reach Steaker	Terminal Port-Nou, S.A.	1	Diesel	40 t
Trantainer	Terminal Port-Nou, S.A.	2		50 t
Reach Steaker	Terminal Port-Nou, S.A.	4	Diesel	45 t
Mafis	Terminal Port-Nou, S.A.	3	Diesel	25 t
Fork-lift trucks	Terminal Port-Nou, S.A.	1	Diesel	28 t
Reach Steaker	Terminal Port-Nou, S.A.	2	Diesel	42 t
Fork-lift trucks	Terminal Port-Nou, S.A.	2	Diesel	16 t
Fork-lift trucks	Terminal Port-Nou, S.A.	1	Diesel	14 t
Trampaleta	Terminal Port-Nou, S.A.	2	Electrical	1,5 t / 2 t
Trampaleta	Terminal Port-Nou, S.A.	2	Electrical	2 t
Mafis	Terminal Port-Nou, S.A.	3		25 t
Mafis	Terminal Port-Nou, S.A.	1		
Trampaleta	Terminal Port-Nou, S.A.	5	Electrical	2 t
Road sweeper	Terminal Port-Nou, S.A.	1	Diesel	
Lifting platform	Terminal Port-Nou, S.A.	1	Diesel	
Platforms	Terminal Port-Nou, S.A.	4		60 t
Fork-lift trucks	Terminal Port-Nou, S.A.	1	Diesel	32 t
Weighbridges	Terminales Portuarias, S.L.	1	Mechanical	250 kg
Weighbridges	Terminales Portuarias, S.L.	6	Electricity	60 t



Type of equipment	Owner	Nº	Powered by	Characteristics
Fork-lift trucks	Terminales Portuarias, S.L.	5	Diesel	37,5 KW
Weighbridges	Terminales Portuarias, S.L.	1	Mechanical	1.500 Kg
Weighbridges	Terminales Portuarias, S.L.	1	Electricity	1.800 Kg
Weighbridges	Terminales Portuarias, S.L.	1	Mechanical	500 Kg
Weighbridges	Terminales Portuarias, S.L.	2	Electricity	400 Kg
Fork-lift trucks	Terminales Químicos, S.A.	1	Diesel	2,5 t
Fork-lift trucks	Terminales Químicos, S.A.	1	Diesel	2,5 t
Band conveyor	Tráfico de Mercancías, S.A	2	On band conveyoyor	1.000 t/H
Conveyors	Tráfico de Mercancías, S.A	24	Electricity	1.300 m.
Weighbridges	Tráfico de Mercancías, S.A	1	Electricity	1000 t/H
Wiper	Tráfico de Mercancías, S.A	1	Electricity	600 t/h

## 2.6. Floating equipment

### 2.6.1. Dredgers

Name	Owner	Powered by	Length (m)	Width (m)	Depth (m)	Capacity of the quarry or bucket	Year built
-	-	-	-	-	-	-	-

### 2.6.2. Tugboats

Name	Owner	Powered by	Power (HP)	Length (m)	Width (m)	Depth (m)	Year built
Montalt	Remolcadores de Barcelona, SA	diesel fuel	6,530	29.50	11.00	4.00	2009
Montclar	Remolcadores de Barcelona, SA	diesel fuel	6,530	29.50	11.00	4.00	2009
Montbrío	Remolcadores de Barcelona, SA	diesel fuel	6,530	29.50	11.00	4.00	2007
Montfort	Remolcadores de Barcelona, SA	diesel fuel	6,530	29.50	11.00	4.00	2007
Montras	Remolcadores de Barcelona, SA	diesel fuel	6,530	29.50	11.00	4.00	2005
R. Catalunya	Remolcadores de Barcelona, SA	diesel fuel	6,530	29.50	11.00	4.00	2005
Montoriol	Remolcadores de Barcelona, SA	diesel fuel	4,004	27.00	9.70	3.90	2002
Montfred	Remolcadores de Barcelona, SA	diesel fuel	4,004	27.00	9.70	3.90	2002
Ramón Casas	SAR Remolcadores, SL	diesel fuel	5,073	27.55	15.25	3.30	2005
Salvador Dali	SAR Remolcadores, SL	diesel fuel	5,073	27.55	15.25	3.30	2005
Willy T	SAR Remolcadores, SL	diesel fuel	5,362	27.55	15.25	3.30	2008

### 2.6.3. Sludge lighters, lighters and barges

Name	Owner	Powered by	Power (H.P.)	Length (m)	Width (m)	Depth (m)	Capacity m <sup>3</sup> or GT	Year built
BARCAZA B-4	Port-Sub, SL	-	-	30	7.01	2	119	1968
GANGUIL NUMERO UNO	Port-Sub, SL	diesel fuel	239	31.72	7.33	2.82	139	1969
SUBMAR UNO	Port-Sub, SL	diesel fuel	410	12.50	4	1.90	23	2005

### 2.6.4. Floating cranes

Name	Owner	Powered by	Characteristics of the vessel	Working characteristics			Year built
				Lifting capacity <sup>TM</sup>	Reach (m)	Height above water level (m)	
-	-	-	-	-	-	-	-

### 2.6.5. Other auxiliary service equipment

Name	Owner	Type	Characteristics	Year built
APB BOMBERS BCN	APB	Inflatable dinghy	Fire brigade frogmen for maritime rescue	2000
Blavet	APB	Boat	Floating waste collector	1998
Consolat de Mar	APB	Passenger vessel	Authorities and visitors	1992
Invicte	APB	Boat	Miscellaneous services and sea control	1978
Xatrac	APB	Boat	Floating waste collector	1998
Barcaza B1	CEMESA	Barcaza	Tank vessel	1968
Barcelona Dosmil	CEMESA	Passenger launch	Auxiliary port services	1994
Cemesa Uno	CEMESA	Launch	Mooring	2000
Cemesa Dos	CEMESA	Launch	Mooring	2000
Cemesa Tres	CEMESA	Launch	Mooring	1993
Cemesa Cinco	CEMESA	Launch	Mooring	2008
Cemesa Seis	CEMESA	Launch	Mooring	2008
Cemesa Siete	CEMESA	Launch	Mooring	2008
Cemesa Ocho	CEMESA	Launch	Mooring	2008
Nial	CORPORACIÓ DE PRÀCTICS	Boat	Piloting service	1996
Nunki	CORPORACIÓ DE PRÀCTICS	Boat	Piloting service	2000
Orión	CORPORACIÓ DE PRÀCTICS	Boat	Piloting service	2008
P Uno	CORPORACIÓ DE PRÀCTICS	Boat	Piloting service	1996
Polar BCN	CORPORACIÓ DE PRÀCTICS	Boat	Piloting service	2005
Sírius	CORPORACIÓ DE PRÀCTICS	Boat	Piloting service	2007
Mini Pelican 11	ECOLMARE	Pelican	Floating waste collector	2002
Mini Pelican 15	ECOLMARE	Pelican	Floating waste collector	2002
Pelican 1000	ECOLMARE	Pelican	Floating waste collector	2007
Instalsub	INSTALSUB	Inflatable dinghy	Support services for underwater work	2001
Instalsub Tarragona	INSTALSUB	Catamaran	Support services for underwater work	2003
Estada	PORT-SUB	Launch	Sea topography	1990
Orión Primera	PORT-SUB	Launch	Sea topography	1990
Marpol-V	SERVICIOS FLOTANTES	Barge	Marpol 5 Collection	2002

Name	Owner	Type	Characteristics	Year built
Servicios Flotantes	SERVICIOS FLOTANTES	Barge	Marpol 5 Collection	2006
Marpol SPRA	SPRA, S.A.	Barge	Marpol 1 Collection	2002

## 2.7. Land accesses and communications

### 2.7.1. Land accesses and internal communications

#### Internal communications

##### Road

A 13 km-long ring road connects the different wharves and warehousing areas right around the perimeter of the Port of Barcelona. This road has two lanes in each direction along most of its length.

Apart from the outlying network, there are access and service roads to each wharf, which are secondary to the main road described above.

##### Railway

Inland railway communications: From the Ponent wharf towards the south, all wharves have rail access with either Iberian (1.668 m), metric (1m) or mixed gauges.

The Port de Barcelona's services area currently has three Iberian gauge rail accesses, and one metric gauge line (operated by Ferrocarrils de la Generalitat de Catalunya). The Port of Barcelona's internal rail network is 25.125 km long and comprises 9.054 km of Iberian gauge, 4.543 km metric gauge, 5 km mixed Iberian / metric and 6.528 km mixed Iberian / International gauge.

The rail operators meet different traffic needs using Iberian gauge: containers, non-containerised general cargo, solids and liquid bulk and cars.

Ferrocarrils de la Generalitat transports potash to be loaded in Barcelona on the Contradic wharf and transports new cars from the SEAT factory in Martorell to the rail terminal of the Príncipe d'Espanya wharf.

At present there are six rail terminals within the Port services area with a total length of up to 650 m. All the Port de Barcelona's rail terminals have adjacent rail terminals.

Both the large container terminals at the Port de Barcelona (Sud and Príncipe d'Espanya wharves) have rail terminals for loading and unloading containers. In addition to containers, the rail terminal on Príncipe d'Espanya wharf handles steel products and cars.

#### Land accesses

The Port of Barcelona is located right next to a node of land transport infrastructures. This node comprises a network of railways and motorways connecting the port to its hinterland.

The Barcelona ring road, or 'Ronda', passes right next to the port, providing immediate access to the road network.

The main roads involved are:

- The AP-2 motorway linking the city to the centre of Catalonia, Aragon and the A-68 to the north of Spain and French border via Irún.
- The AP-7 Mediterranean motorway linking us to the south, eastern coast and centre of Spain and north to the French border and the European motorway network.
- The AP-9 motorway connecting to the AP-7 at La Jonquera on the French border.
- The C-32 motorway linking to the south and eastern coast.
- The C-58 motorway to Sabadell, Terrassa and Manresa, linking up to the Llobregat axis and through Cadí Tunnel with France via Puigcerdà and the Puymorens tunnel.
- The C-31 motorway linking to National Highway II up to the French border.
- National Highway II to the west, centre and north of the country.
- National Highway C-17 to the French border via Puigcerdà.
- National Highway 150, with Sabadell, Terrassa and Manresa.
- National Highway 340, linking to the south and eastern coast.

#### Railway

The railways joining the port and its environs with the rest of the country are:

Renfe (Iberian gauge)

- To Port-Bou (France) via Mataró and Granollers
- To Puigcerdà (France)
- To the centre, west and north of the country via: Manresa-Lleida, Sant Vicenç-Lleida, Tarragona-Zaragoza
- To the west, south and eastern coast of the country via: Tarragona-Valencia

Ferrocarrils de la Generalitat de Catalunya

- To Manresa, Súria and Berga (metric gauge)
- To Igualada (metric gauge)
- To Sabadell and Terrassa

## 2.7.2. Map of internal communications



### 2.7.3. Map of land accesses

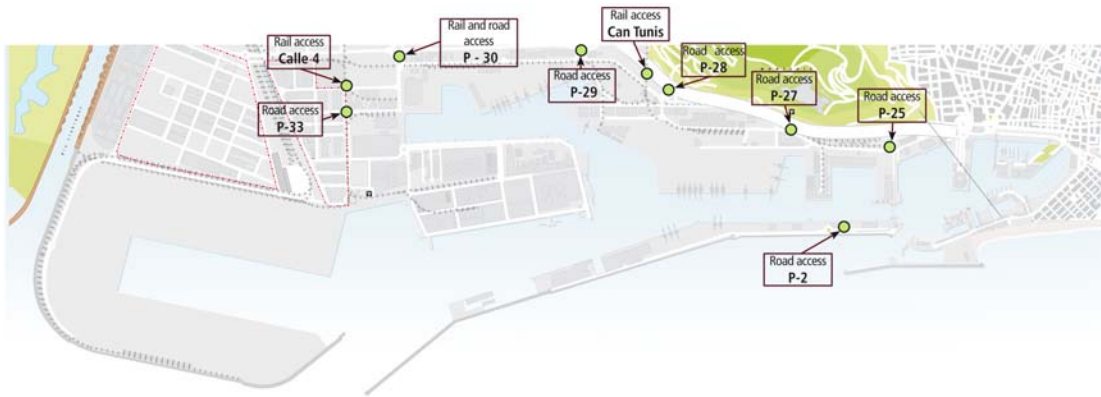

## 2.8. Brief description of facilities for specific traffic types

### Containers and general cargo terminals

#### Cargo in external shipping regime

The Public Container Terminal is located in 24 Sud wharf under a leaseholding granted to TCB, SL. It occupies an area of 46.1 ha. and has two berthing lines, one on the North face, 350 m long and 12 m deep, and the other on the South face, which is 1,012 m long with a draught of between 14 and 16 m. This terminal has 13 container ship cranes, 8 of which are post-panamax type.

On 29 Príncipe d'Espanya wharf, Terminal Catalunya, SA holds the lease for a multipurpose terminal covering an area of 33.9 ha., a berthing line of 1,096.4 m and a draught of between 8.7 and 14 m. The terminal has two ro-ro ramps and of 22,145 m<sup>2</sup> of covered warehouses. This terminal has 9 container ship cranes, all of which are of the post-panamax type.

There are two multipurpose terminals on 01 Adossat wharf, one operated by Estibadora de Ponent, SA and the other by Terminal Port-Nou, SA. These terminals occupy an area of 7.6 and 4.9 ha. respectively, with draughts of between 9.5 and 16 m, and berthing lines of 480 and 1,050 m. All in all, they have three ro-ro ramps and Terminal Port-Nou, SA has 9,000 m<sup>2</sup> of covered warehouses. On Adossat wharf, Estibadora de Ponent has four container ship cranes and Terminal Port-Nou, SA has two.

#### Cargo in coastal shipping regime (cabotage)

On 19 Sant Bertran and 20 Ponent wharves, Cia. Trasmediterránea has an area under lease of 10.9 ha. for passengers and vehicle traffic (ro-ro). In total, the terminal has 1,270 m. of berthing line, with draughts of between 7.8 and 11.2 m and 7 ro-ro ramps.

### Car terminals

The two car terminals - Autoterminal, SA and Setram SA - are located on 30 Dàrsena Sud and 31 Dàrsena Interior wharves. The berthing line of these wharves is 850 m, with a maximum draught of 12 m, and they have four ro-ro berths.

Autoterminal has an area under lease of 29.2 ha, with four multistorey lots, increasing the total storage area by 377,975 m<sup>2</sup>. The terminal has a capacity of 48,481 vehicles, of which 21,500 can be stored in the open air and the remaining 26,981 under cover. The terminal also has a vehicle personalisation centre and a cleaning and protection-removing tunnel.

Setram occupies a leaseholding area of 8.7 ha and has one multistorey car store, which it shares with Autoterminal, allowing it to increase its available area by 81,845 m<sup>2</sup> (4,934 places).

Setram also has part of a second multistorey car store, which it shares with Autoterminal, allowing it to increase its available area by 88,700 m<sup>2</sup>. The combination of the two multistorey car store provides the Setram terminal with a capacity of around 15,000 vehicles, approximately 9,000 of which are under cover.

### Bulk grain and seed terminal

22B Contradic Est wharf houses the Ergransa terminal, specialised in receiving bulk grain and seed. It has multi-cellular silos with a storage capacity of up to 170,000 t. This terminal has a practical pneumatic unloading capacity of 900 t/h.

### Soya bean milling terminals

26B Álvarez de la Campa and 23B Oest wharves are home to Cargill España, SA and Bunge Ibérica, SA (previously Moyresa), industries specialised in soya bean traffic. They have milling plants with a capacity of up to 1,400,000 t.

### Bulk cement receiving and dispatching terminals

22C Contradic and 01 Adossat wharves hold the Portcemen, SA, and Cemex España, SA, cement terminals respectively. These terminals have silos with a capacity of 104,800 t.

### Potash loading terminal

Tramer, SA is located on 22A Contradic Nord wharf and specialises in potash loading. It has a maximum storage capacity of 80,000 t and is equipped with a gantry crane able to load 700 t/hour.

### Terminals for unloading, loading and storing liquids and liquefied gas

The Port of Barcelona has the following terminals specialised in this segment of traffic: Enagás, SA (natural gas), Relisa (oils), Tepsa (chemicals and refined petroleum), Terquimsa (liquid chemicals), and Decal, Meroil and CLH, SA (refined petroleum). These terminals are located on 32 Inflammables wharf and on stretch IV of the Circumval·lació ring road. They occupy an area of 60 ha with a dedicated berthing line of 2,390 m and a draught of up to 12 m. Total storage capacity is 2,112,453 m<sup>3</sup>.

### Fruit terminal

20C Ponent wharf holds the Terminal Port Nou, SA fruit terminal. It has 5,556 m<sup>2</sup> of refrigerated warehouse space, with three independent temperature chambers and simultaneous storage of up to 6,000 pallets, a computerised bar code system and a loading platform for up to 150 trucks a day.

### Coffee and cocoa terminal

26 Álvarez de la Campa wharf holds the BIT, SA terminal. Covering an area of 11,000 m<sup>2</sup> and with the capacity to store 14,000 tonnes of coffee and cocoa, the terminal is under tax free regime and is type-approved by the LIFFE (London International Financial Futures and Options Exchange), which is required for coffee delivery and auctioning.

## 2.9. General map of lights and beacons

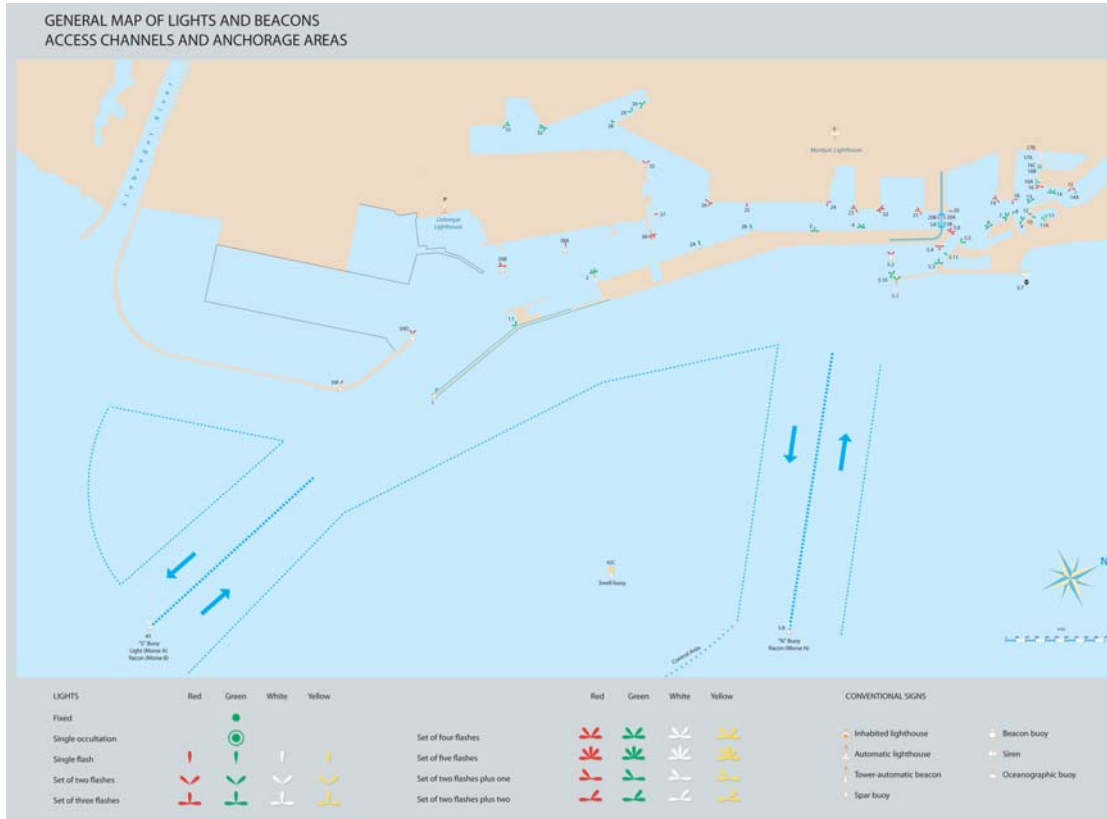

## 2.10. General map of Port







### **3 Authorised private-sector construction works and activities**

**Although the land itself is owned by the public sector, most of this is leased out through a number of legal deeds to private companies, which render port services. This chapter first contains a list of all the spaces, organised by wharf, which were leased out to private companies before the onset of 2009, with specific details as to size, functional use, the date on which authorisation was granted and the levy paid to the Barcelona Port Authority.**

**Following that there is a list of all the construction works and activities authorised in 2009.**

## **INTRODUCTION**

**3.1. Authorised before 2009 and currently in force**

**3.2. Authorised in 2009**

### 3 Authorised private-sector construction works and activities

#### 3.1. Authorised before 2009 and currently in force

	Designation	Area m <sup>2</sup>	Initial authorisation date	Holder	Amount of occupation plus TSG
<b>DIC DE L'EST</b>					
1	Drinking water supply to Dic de l'Est - Escar street	6,494.10 l.m.	APB 26-Feb-97	AGUAS DE BARCELONA, SA	-
<b>ADOSSAT</b>					
2	Building of a silo and installation of a concrete factory	8,640.68	APB 30-Oct-02	CEMEX ESPAÑA, SA	163,207
3	Building of a heliport	5,124.50	APB 28-May-03	CAT HELICOPTERS, SL	78,117
4	Passenger terminal "D"	5,385.64	APB 26-Jan-05	BARCELONA CRUISE TERMINAL, SL	68,418
5	Passenger terminals	14,339.89	APB 28-May-03	CREUERS DEL PORT BCN, SL	198,356
6	Public container terminal	75,924.95	APB 05-Jun-07	ESTIBADORA DE PONENT, SA	964,531
7	Public container terminal	37,454.63	APB 05-Jun-07	TERMINAL PORT-NOU, SA	475,814
<b>NOVA BOCANA</b>					
8	Construction of the new entrance mouth	50,599.30	APB 20-Dec-06	NOVA BOCANA, SA	12,318,329 **
<b>LLEVANT</b>					
9	Shed	1,052.00	APB 24-Apr-95	HÉLICES Y SUMINISTROS NAVALES, SL	35,190
10	Part of a shed for a workshop	462.00	APB 27-May-91	INGENIERIAS TÉCNICAS PORTUARIAS	6,163
11	Ship building and repairs	6,941.30	APB 30-Apr-03	NORTH WIND YARD, SL	133,808 **
<b>CATALUNYA I OCCIDENTAL</b>					
12	Areas and facilities. Ship repairs	31,013.00	O.M. 30-Oct-72	UNION NAVAL DE BARCELONA	344,734
<b>NOU</b>					
13	Building and facilities	13,704.00	O.M. 20-Feb-67	CLUB NATACIÓ BARCELONA	190,413
14	New sports facilities	6,220.00	APB 25-Jun-97	CLUB NATACIÓ BARCELONA	86,425
15	Technical vessel repairs area	33,381.83	APB 30-Oct-89	MARINA BARCELONA 92, SA	373,451
	Water sheet area	877.55			
16	Ship painting building	3,606.00	APB 25-Apr-94	MARINA BARCELONA 92, SA	16,962
		644.00			
17	Municipal leisure complex	8,911.40	APB 3-Feb-93	C.N. ATLÉTIC BARCELONETA	88,444
18	Part of the building of the old OTP	3,961.66	APB 30-May-01	G.U. PORT 2000	-
19	Industrial building	733.00	APB 28-Nov-01	CONSORCI EL FAR	exempt
20	Set up and operation of a carpark		APB 17-Jul-02	PARKING CN ATLÉTIC BARCELONETA	121,172

	Designation	Area m <sup>2</sup>	Initial authorisation date	Holder	Amount of occupation plus TSG
	Underground area	11,284.78			
	Floor area	385.09			
<b>RELOTGE</b>					
21	Marina for pleasure craft:	2757.07	APB 05-Nov-90	MARINA PORT-VELL, SA	54,727
22	Sea trades school (support building)	2,471.14	APB 15-Feb-95	CONSORCI EL FAR	exempt
23	Projects linked to the UPC (support building)	593.17	APB 25-Jun-98	UNIV. POLITÈCNICA DE CATALUNYA	exempt
<b>BARCELONETA</b>					
24	Carpark Pg. Joan de Borbó	14,678.54	APB 30-Oct-89	EMPARK APARCAMIENTOS Y SERVICIOS	157,038
<b>DIPÒSIT</b>					
25	Building	295.00	O.M. 29-Apr-67	COL. OF. PES. Y MED. PUBLIC	7,027
26	Part of the "Palau del Mar" building	15,594.00	APB 30-Oct-89	PÒRTIC DE MAR, SA	392,418
27	Palau del Mar (History Museum)	10,006.00	APB 30-Mar-95	GENERALITAT DE CATALUNYA	140,552
<b>ESPANYA</b>					
28	Sports buildings and facilities	4,184.49	O.M. 25-Mar-68	REIAL CLUB MARÍTIM	107,734
	Water sheet	18,241.71			
29	Sports buildings and facilities	6,610.17	O.M. 21-Feb-67	REIAL CLUB NÀUTIC	159,172
	Water sheet	24,765.00			
30	"L'Aquàrium" sea world centre	6,664.00	APB 30-Sep-92	ACUARIOS OCEANWORLD, SL	158,733
31	"L'Aquàrium" sea world centre		APB 27-Mar-96	ACUARIOS OCEANWORLD, SL	12,372
	Land	1087.15 l.m.			
	Water supply for the aquarium (underground pipeline)	593.22 l.m.			
	(undersea pipeline)	32.56			
32	Shopping centre:		APB 6-Dec-89	CORIO REAL ESTATE ESPAÑA, SL	561,839
	Shopping centre. "Maremàgnum"	21813.25			
	Underground Carpark Shopping centre	4,257.75			
33	Cinema viewing room	2,254.00	APB 25-Feb-91	TEATRE IMAX BARCELONA, SA	53,689
34	Area for terraces	1,076.00	APB 24-Apr-95	TEATRE IMAX BARCELONA, SA	25,630
35	Drinking water supply (Sector A.-B. Port Vell)	2,996.00 l.m.	APB 27-Oct-95	AGUAS DE BARCELONA, SA	-
<b>BOSCH I ALSINA</b>					
36	Underground carpark		APB 25-Jan-86	BARCELONA SERVEIS MUNICIPALS, SA	93,096
	Built up area	882.25			

	Designation	Area m <sup>2</sup>	Initial authorisation date	Holder	Amount of occupation plus TSG
	Underground area	7,262.75			
<b>BARCELONA</b>					
37	World Trade Center Barcelona:		APB 23-Apr-90	WORLD TRADE CENTER BARCELONA, SA	447,170
	Built up area	17,280.67			
	Underground area	20,366.84			
	Area on 1st floor passenger terminal	737.00			
38	North and South passenger terminals, WTCB		APB 28-Jul-99	CREUERS DEL PORT DE BARCELONA, SA	68,925
	Land	3,868.74			
	Underground area	634.18			
<b>SANT BERTRAN</b>					
39	Passenger terminal	113,139.60	APB 14-Feb-96	Cía. TRASMEDITERRÁNEA, SA	255,168 *
40	Passenger terminal	113,139.60	APB 6-Mar-09	TERMINAL FERRY BARCELONA, SRL	1,201,755
41	Area in shed No. 3	1,489.91	APB 25-Mar-91	PROVIMAR	57,429 *
42	Area in shed No. 5 and part of No. 6	2,677.71	APB 20-Oct-04	CISAM, SA	87,170 *
43	"Apostolado del Mar" building	900.00	APB 18-Mar-91	DELEG.DIOCESANA APOSTOLAT MAR	exempt
44	Drinking water supply (Sectors 6 and 7)	8,494.00 l.m.	APB 26-May-99	AGUAS DE BARCELONA, SA	-
<b>PONENT</b>					
45	Multipurpose terminal:	10,477.20	APB 28-Jul-99	TERMINAL PORT-NOU, SA	124,252 *
<b>CONTRADIC</b>					
46	Potash warehouse and wagon tipper	4,663.00	O.M. 8-May-58	TRAMER, SA	59,238
47	Regulating potash salts store	3,048.00	R.O. 20-Nov-30	TRAMER, SA	38,721
48	Wagon tipper	253.00	O.M. 16-Nov-59	TRAMER, SA	3,214
49	Salts warehouse	2,200.00	O.M. 23-Jan-69	TRAMER, SA	27,948
50	Regulating store and loading/unloading facility	2,836.00	R.O. 16-Jan-26	TRAMER, SA	36,028
51	Terminal for bulks solid	10,056.30	O.M. 22-Dec-61	ERGRANSA	149,050
	Aerial surface	113.58			
52	Wagon loading and unloading station	164.00	O.M. 21-Mar-70	ERGRANSA	2,813
53	Agri-food bulks building-warehouse	5334.37	APB 30-Oct-95	ERGRANSA	68,614
54	Terminal for oils and similar		APB 14-Feb-96	BUNGE IBERICA, SA	79,645
	Land	5,395.00			
	Piping	455 l.m.			
55	Terminal for oils and similar	6,278.00	O.M. 22-Feb-63	RECEPTORA DE LIQUIDOS, SL	51,542 *

Designation	Area m <sup>2</sup>	Initial authorisation date	Holder	Amount of occupation plus TSG
Piping	90.00 l.m.			
56 Bar	95.87	APB 18-Sep-02	MARIBEL ROVIRA HERREROS	1,461 *
57 Loading facility for boats	10,675.20	APB 13-Dec-00	PORTCEMEN, SA	360,983
58 Molasses warehouse		APB 25-Feb-91	LOIRET & HAENTJENS ESPAÑA, SA	30,360 *
Land	3,002.00			
Piping	140.00 l.m.			
<b>OEST</b>				
59 Goods station	5,481.00	O.M. 22-Feb-22	FERROCARRILS GEN. CATALUNYA	62,666
60 Hut	30.00	O.M. 13-May-58	FERROCARRILS GEN. CATALUNYA	343
61 Plot	31,790.00	O.M. 13-Apr-77	BUNGE IBERICA, SA	410,761
<b>SUD</b>				
62 Public container terminal	352,725.00	APB 24-Feb-92	TCB, SL	6,582,454
2nd alignment	125,460.00			
63 BAPRAT oil pipeline	2,175.00 l.m.	APB 23-Feb-00	CLH, SA	10,362
64 Jetty plot	98,592.57	APB 25-Apr-07	CLH, SA	949,836
Piping	2,196.34			
<b>ÁLVAREZ DE LA CAMPA</b>				
65 Soya oil extraction plant	38,123.00	O.M. 23-Jan-76	CARGILL ESPAÑA, SA	251,294
66 Free Warehouse	58,086.54	APB 1-Jan-86	CONSORCIO DE LA ZONA FRANCA	774,813
<b>EV. FERNANDEZ</b>				
67 Installation of a container depot	65,200.00	APB 26-Jan-00	ALMAC. DE DEPÓSITO MARTAINER, SA	869,699
68 Plot for storage and repair of containers	66,175.38	APB 29-Jul-98	PROGECO, SA	882,754
69 Plot	1,811.22	APB 23-Jul-01	REMOLCADORS BCN, SA	24,160
70 Plot	1,455.78	APB 23-Jul-01	SAR REMOLCADORS, SA	19,419
<b>TRAM V</b>				
71 Offices	263.97	APB 10-Nov-01	SDAD. ESTATAL DE ESTIBA Y DESESTIBA	3,521
72 Plot for a container depot	53,920.45	APB 29-Mar-03	TERMINAL CATALUNYA, SA	616,493 **
<b>PRÍNCIP D'ESPANYA</b>				
73 Multipurpose terminal:	339,551.18	APB 8-Jul-98	TERMINAL CATALUNYA, SA	4,787,532
74 Laboratory	593.62	APB 28-Oct-98	SGS ESPAÑOLA DE CONTROL, SA	21,844
<b>TRAM VI</b>				
75 Plot	25,014.21	APB 30-Apr-03	TRANS-CATALA, SA	415,640 **
76 Warehouse	15,516.87	APB 31-Oct-01	LOGISTICA DE TIERRA, SL	196,186
77 Warehouse	32,300.35	APB 23-Jul-97	DAMEX, SA	554,103
78 Salt warehouse	7,305.00	APB 30-Sep-98	SAL COSTA, SA	83,521

	Designation	Area m <sup>2</sup>	Initial authorisation date	Holder	Amount of occupation plus TSG
79	Operation of a healthcare centre	1,090.14	APB 25-Oct-00	SDAD. ESTATAL DE ESTIBA Y DESESTIBA	12,464
80	Lazarette and Laboratory	3,606.40	O.M. 3-Mar-72	GENERALITAT DE CATALUNYA	20,617
81	Drinking water supplies (sector 5)	3,764.00 l.m.	APB 27-Oct-95	AGUAS DE BARCELONA, SA	-
<b>DÀRSENA SUD</b>					
82	Car terminal	291,977.00	APB 27-Nov-89	AUTOTERMINAL, SA	3,199,908
83	Car terminal	94,351.63	APB 25-Nov-92	SETRAM, SA	1,080,972
<b>ZONA SUD</b>					
84	Industrial premises in "Y" Street	12,094.00	APB 30-May-07	A. PEREZ Y CIA., SL	161,321
85	Plot	10,000.00	APB 17 Dec 03	HIANSA, SA	133,389
86	Plot	6,931.97	APB 24-Jul-02	HORMIGONES UNILAND, SA	92,465
87	Industrial premises	4,926.00	APB 26-Feb-91	MINIS. HACIENDA (CUSTOMS)	exempt
88	Industrial packaging facility	10,823.33	APB 26-Apr-06	SERVEIS RECIPE (TM2)	202,897
<b>INFLAMABLES</b>					
89	Tank washing area	10,992.70	APB 25-Jun-98	LAVADEROS DE CISTERNAS, SA	146,631
90	Site for hydrocarbons and derivatives storage facility	107,881.98	APB 03-Oct-88	DECAL ESPAÑA, SA	1,175,204
91	Chemical products terminal		APB 31-Oct-07	TERMINALES QUÍMICOS, SA	818,782
	Plot for terminal	50,674.53			
	Overhead rack	57.69 l.m.	APB 31-Oct-07		
	Ditch to the P-32 B	63.30	APB 17-Jul-08		
92	Petroleum products terminal	166,691.70	APB 29-Mar-06	TERMINALES PORTUARIAS, SL	2,355,635
93	Site for liquid product warehouse	27,946.86	O.M. 17-Sep-73	RECEPTORA DE LÍQUIDOS, SL	541,126
94	Regassing plant		O.M. 24-Feb-65	ENAGAS, SA	3,368,671
	Filled land	139,505.00			
	Land	130,247.00			
	Overhead pipelines and tubes	6,916.00			
	Water sheet surface	1,422.30			
	Enlargement of the terminal	59,433.76	APB 25-Jun-08		
95	Site for treatment of waste		APB 27-May-91	ECOLOGICA IBERICA Y MEDITERRANEA	179,582
	Land	12,887.10			
	Overhead rack	59.76			
	Hot water piping ditch	549,1	APB 26-11-08		

Designation	Area m <sup>2</sup>	Initial authorisation date	Holder	Amount of occupation plus TSG
96 Gas pipeline		APB 30-Jun-99	ENAGAS, SA	7,969
Undersea gas pipeline	11,770.00 l.m.			
Undersea gas pipeline (land part)	1050 l.m.			
97 Combined cycle piping	6,118.36	APB 28-May-08	GAS NATURAL SDG, SA	34,745
98 Drinking water supplies (sector 4)	3,515.00 l.m.	APB 23-Jul-97	AGUAS DE BARCELONA, SA	-
<b>LAYING OF PIPES</b>				
99 Piping	2,203.35 l.m.	APB 3-Oct-88	DECAL ESPAÑA, SA	20,289
100 Piping	2,365.00 l.m.	APB 3-Oct-88	DECAL ESPAÑA, SA	21,777
101 Piping	1,271.81 l.m.	APB 31-Oct-07	TERMINALES QUÍMICOS, SA	11,711
102 Piping	2,938.34 l.m.	J.P. 12-Dec-74	TERMINALES PORTUARIAS, SL	27,056 **
103 Piping	1,053.01 l.m.	APB 1-Jan-91	RECEPTORA DE LÍQUIDOS, SL	9,696
104 Gas pipeline sections	6,332.00 l.m.	APB 25-April-01	ENAGAS, SA	41,434
105 Gas pipeline	2,300.00 l.m.	APB 26-May-99	ENAGAS, SA	23,920
106 Piping	1,425.97 l.m.	APB 26-Dec-06	MEROIL, SA	19,021
107 Piping	1,737.00 l.m.	APB 26-Jun-96	GAS NATURAL SDG, SA	18,170
108 Piping	3,949.31 l.m.	APB 27-Nov.02	GESTORA CONCESION PUERTO BCN AIE	29,515
<b>NOU CONTRADIC</b>				
109 Area for a terminal park	421,861.00	APB 26-Jun-96	MUELLES Y ESPACIOS PORTUARIOS, SA	2,137,413
<b>Z.A.L.</b>				
110 (PHASE 1)	437,111.47	various	CENTRO INTERMODAL LOGÍSTICA, SA	4,924,341 **
111 (PHASE 2)	492,338.62	various	CENTRO INTERMODAL LOGÍSTICA, SA	5,629,098
<b>DIC SUD EST</b>				
112 Plot for filling south/east seawall	160,000.00	APB 29-10-08	GESTIÓ DE TERRES I RUNES	-
<b>ZONA PRAT</b>				
113 Plot for piping	860.00	APB 26-Sep-09	ENS ABAST. AIGUA TER LLOBREGAT	4,097
114 Optical fibre channels	346.90	APB 29-Apr-09	DESARROLLO DEL CABLE, SA	1,011
115 Plot Zal-2	892.55	APB 23-Mar-09	ENTITAT METROP. SERVEIS HIDRAULICS	1,645
116 Plot for building an electrical substation	6,194.00	APB 25-Jul-07	ELECTRA DE ABUSEJO, SL	46,703
Piping	3,768.00			
<b>OTHER</b>				
117 Plot	492.14	APB 29-May-02	AJUNTAMENT DE CADAQUÉS	-



	Designation	Area m <sup>2</sup>	Initial authorisation date	Holder	Amount of occupation plus TSG
118	Reef park	90,251.00	APB 18-Dec-02	AJUNTAMENT DE BARCELONA	-
119	Plot	238.47	APB 18-Dec-02	AJUNTAMENT DE TOSSA DE MAR	-
120	Plot	283.55	APB 16-Dec-09	AJUNTAMENT DE CALELLA	2,025
(**) Modified during the year.					
(*) Withdrawals throughout the year.					

### 3.2. Authorised in 2009

No.	Designation	Date of authorisation	Holder	Fee Euros/m <sup>2</sup> /year	Annual amount (Euros)
1	Modification of the technical conditions in relation to the new deadlines for the various fulfilments of the leaseholding	APB 28-Jan-09	CENTRO INTERMODAL LOGISTICA, SA	11.35	10,553,439.00
2	Agreements concerning expiry of the RELISA leaseholding on Contradic wharf and authorisation to dismantle the SADESA facilities	APB 25-Mar-09	RECEPTORA DE LIQUIDOS, SA	19.36	541,126.00
3	Change in the leaseholding for the installation of a new piping system for unloading ships from berths 32C and 32D	APB 25-Mar-09	TERMINALES PORTUARIAS, SL	14.13	2,355,625.00
4	Granting of a lease for the optical fibre connection of the Zona Franca substation with a link at km point 3.911 in the Avenida Ports d'Europa	APB 29-Apr-09	DESARROLLO DEL CABLE, SA	2.91	1,011.00
5	MODIFYING the lease granted to Terminal Pública de carga y pasaje in Sant Bertran and Ponent wharves	APB 27-May-09	TERMINAL FERRY BARCELONA, SRLU	12.87	1,456,923.00
6	MODIFYING the lease granted to TERMINALES PORTUARIAS, SL for a terminal for receiving, storing and forwarding of liquid products	APB 22-Jul-09	TERMINALES PORTUARIAS, SL	14.13	2,355,625.00
7	Modifying the technical conditions of the leaseholding in relation to the terms of delivery of lands on the Adossat wharf	APB 22-Jul-09	TERMINAL PORT-NOU, SA	12.70	475,814.00
8	Processing of the lease expiry dossier.	APB 28-Oct-09	ESTIBADORA DE PONENT, SA	12.70	964,531.00
9	Provisional authorisation for the leasing of part of the installations of the concession	APB 28-Oct-09	NORTH WIND YARD, SA	19.28	133,808.00
10	Provisional authorisation for the leasing of part of the installations of the concession granted to NORTH WIND YARD, SA	APB 28-Oct-09	FUNDACIÓ PER LA NAVEGACIÓ OCEÀNICA	.2% of turnover	0.00

No.	Designation	Date of authorisation	Holder	Fee Euros/m <sup>2</sup> /year	Annual amount (Euros)
11	Provisional authorisation for the leasing of part of the installations of the concession granted to NORTH WIND YARD, SA	APB 28-Oct-09	MONTY NORTH BARCELONA, SL	.2% of turnover	0.00
12	Granting of a lease for setting up a Centre for interpreting Nature and Communications in Calella Lighthouse	APB 16-Dec-09	AJUNTAMENT DE CALELLA	7.14	2,024.77
13	Agreements concerning the change of name of 'Cintra Aparcaments, SA'	APB 16-Dec-09	EMPARK APARCAMENT I SERVEIS, SA	10.70	157,038.00
14	Agreements concerning the leaseholding to SUSPEND transfer of the lands of Alvarez de la Campa Sud wharf	APB 16-Dec-09	TERMINAL DE CONTENIDORS DE BARCELONA, SA	13.77	6,582,454.00



## 4 Traffic statistics

**This chapter contains an extensive description of the traffic of the Port of Barcelona. These statistics show movements of passengers, number of ships that have entered the port - classified according to size, flag and type - and the goods traffic in 2009. Note that point 4.7 contains specific information on containerised traffic and point 4.8 provides a summary of all of the traffic in the Port of Barcelona.**

## **INTRODUCTION**

### **4.1. Passenger statistics**

#### **4.1.1. Passengers**

##### **4.1.1.1. Number of passengers**

##### **4.1.1.2. Number of passengers on regular lines. Ports of origin y destination**

#### **4.1.2. Passenger vehicles. Number of units**

### **4.2. Ships**

#### **4.2.1. Merchant vessels**

##### **4.2.1.1. Distribution by tonnage**

##### **4.2.1.2. Distribution by flags**

##### **4.2.1.3. Distribution type of vessel**

#### **4.2.2. Warships**

#### **4.2.3. Fishing vessels**

#### **4.2.4. Pleasure craft**

#### **4.2.5. Vessels entered for breaking**

#### **4.2.6. Other craft**

### **4.3. Cargo, in tonnes**

#### **4.3.1. Handled by wharves and service berths**

#### **4.3.2. Handled on private wharves and berths**

#### **4.3.3. Unloaded and loaded during the year**

#### **4.3.4. Total cargo by nationality of ports of origin and destination**

#### **4.3.5. Transshipped cargo**

#### **4.3.6. Roll-on / Roll-off traffic**

##### **4.3.6.1 Summary of roll-on/roll-off traffic**

##### **4.3.6.2 Units of roll-on/roll-off intermodal (UTI) transport**

##### **4.3.6.3 Units of vehicles in cargo regime**

#### **4.3.7. Classification of cargo**

##### **4.3.7.1 Classification by type**

##### **4.3.7.2 Classification by type and presentation**

##### **4.3.7.3 Classification of goods in transit by type**

##### **4.3.7.4 Classification of goods by NST-2000**

### **4.4. Local or river traffic, in tonnes**

### **4.5. Ship supplies**

### **4.6. Fish catches**

### **4.7. Container traffic**

#### **4.7.1. 20-foot containers**

#### **4.7.2. Containers over 20 foot**

#### **4.7.3. Total containers of 20 foot and over**

- 4.7.4. Total containers of 20 foot and over in transit**
- 4.7.5. Total 20 foot equivalent containers (TEUS)**
- 4.7.6. 20 foot equivalent containers (TEUS) in transit**
- 4.7.7. Goods transported in containers classified by type, in tonnes**

**4.8. General summary of maritime traffic**

**4.8.1. General table number 1**

**4.8.2. General table number 2 (Including local traffic, supplies and fishing)**

**4.8.3. General table number 3**

**4.9. Land traffic**

## 4 Traffic statistics

### 4.1. Passenger statistics

#### 4.1.1. Passengers

##### 4.1.1.1. Number of passengers

		Coastal shipping	External	Total	Internal
REGULAR LINE	Embarked	292,280	222,277	<b>514,557</b>	
	Disembarked	287,381	248,293	<b>535,674</b>	
	<b>Total</b>	<b>579,661</b>	<b>470,570</b>	<b>1,050,231</b>	
CRUISE	Start of the line			<b>592,992</b>	
	End of the line			<b>587,247</b>	
	In transit			<b>971,226</b>	

##### 4.1.1.2. Number of passengers on regular lines. Ports of origin y destination

Port of origin or destination	Coastal shipping		External		Total
	Embarked	Disembarked	Embarked	Disembarked	
ALCUDIA	2,963	4,608			<b>7,571</b>
IBIZA	41,851	39,243			<b>81,094</b>
MAHON	57,027	59,347			<b>116,374</b>
PALMA DE MALLORCA	158,231	155,237			<b>313,468</b>
CIUDADELA	26,108	25,130			<b>51,238</b>
SAN ANTONIO	6,100	3,802			<b>9,902</b>
VALENCIA	0	14			<b>14</b>
<b>SUBTOTAL</b>	<b>292,280</b>	<b>287,381</b>			<b>579,661</b>
CAGLIARI				901	<b>901</b>
CIVITAVECCHIA			145,575	148,502	<b>294,077</b>
GENOA			24,100	37,327	<b>61,427</b>
LIVORNO			18,937	20,149	<b>39,086</b>
PORTO TORRES			3,901	4,156	<b>8,057</b>
<b>SUBTOTAL</b>			<b>192,513</b>	<b>211,035</b>	<b>403,548</b>
ARGEL			3,508	3,505	<b>7,013</b>
TANGER			26,247	33,753	<b>60,000</b>
TÚNEZ			9		<b>9</b>
<b>SUBTOTAL</b>			<b>29,764</b>	<b>37,258</b>	<b>67,022</b>
<b>TOTAL</b>	<b>292,280</b>	<b>287,381</b>	<b>222,277</b>	<b>248,293</b>	<b>1,050,231</b>

#### 4.1.2. Passenger vehicles. Number of units

Types of sailing	Type of vehicle	Embarked	Disembarked	Total
Coastal shipping	MOTORCYCLES	6,987	7,653	<b>14,640</b>
	CARS	79,265	76,765	<b>156,030</b>
	VANS	139	135	<b>274</b>
	BUSES	632	660	<b>1,292</b>
	<b>TOTAL</b>	<b>87,023</b>	<b>85,213</b>	<b>172,236</b>
External	MOTORCYCLES	2,822	2,801	<b>5,623</b>
	CARS	42,136	45,418	<b>87,554</b>
	VANS	490	111	<b>601</b>
	BUSES	780	755	<b>1,535</b>
	<b>TOTAL</b>	<b>46,228</b>	<b>49,085</b>	<b>95,313</b>
<b>TOTAL</b>	<b>133,251</b>	<b>134,298</b>	<b>267,549</b>	

#### 4.2. Ships

##### 4.2.1. Merchant vessels

##### 4.2.1.1. Distribution by tonnage

	Total	Up to 3 000	3,001 to 5,000	5,001 to 10,000	10,001 to 25,000	25,001 to 50,000	over 50,000
SPANISH							
Number	1,472	161	101	45	585	574	6
Gt	28,124,421	421,621	389,467	385,323	11,287,949	15,091,064	548,997
FOREIGN							
Number	6,945	399	464	1,407	1,095	1,960	1,620
Gt	217,068,242	895,624	1,867,138	10,682,270	17,857,427	62,387,334	123,378,449
<b>TOTAL</b>							
<b>Number</b>	<b>8,417</b>	<b>560</b>	<b>565</b>	<b>1,452</b>	<b>1,680</b>	<b>2,534</b>	<b>1,626</b>
<b>Gt</b>	<b>245,192,663</b>	<b>1,317,245</b>	<b>2,256,605</b>	<b>11,067,593</b>	<b>29,145,376</b>	<b>77,478,398</b>	<b>123,927,446</b>
Percentage of the total %							
<b>Number</b>	<b>100.00%</b>	<b>6.65%</b>	<b>6.71%</b>	<b>17.25%</b>	<b>19.96%</b>	<b>30.11%</b>	<b>19.32%</b>
<b>GT</b>	<b>100.00%</b>	<b>0.54%</b>	<b>0.92%</b>	<b>4.51%</b>	<b>11.89%</b>	<b>31.60%</b>	<b>50.54%</b>

##### 4.2.1.2. Distribution by flags

Flag	No of ships	G.T.
GERMANY	159	5,858,657
ANTIGUA AND BARBUDA	400	3,115,677
DUTCH ANTILLES	18	101,587
SAUDI ARABIA	16	607,859
ALGERIA	30	430,418
AUSTRIA	10	49,300
BAHAMAS	329	22,235,795
BAHRAIN	1	48,154
BARBADOS	12	152,233
BELGIUM	1	21,287
BELIZE	13	63,633
BERMUDAS	116	7,843,407
BULGARIA	9	95,824
CHINA(EXCEPT HONG KONG Y MACAO)	9	186,329

Flag	No of ships	G.T.
CYPRUS	217	3,445,438
COMORES	2	5,966
NORTH KOREA	1	25,899
SOUTH KOREA	9	542,290
CROATIA	2	11,581
DENMARK	67	4,436,776
DOMINICA	2	3,178
EGYPT	6	72,456
ARAB EMIRATES	8	369,612
SPAIN	1,472	28,124,421
UNITED STATES	1	49,821
ESTONIA	2	5,316
RUSSIA	23	74,103
PHILIPPINES	3	95,836
FINLAND	49	250,649
FRANCE	67	1,839,128
GEORGIA	1	3,720
GIBRALTAR	92	594,755
GREECE	28	901,640
HONG KONG	47	1,893,902
INDIA	17	691,809
IRAN	13	129,441
IRELAND	13	86,496
CAYMAN ISLANDS	9	365,236
MARSHALL ISLANDS	260	5,430,697
WALLIS AND FUTUNA ISLANDS	2	29,966
ISRAEL	5	268,438
ITALY	1,570	60,535,197
JAPAN	27	1,443,943
KUWAIT	2	96,308
LATVIA	1	2,816
LEBANON	2	32,564
LIBERIA	314	11,405,544
LITHUANIA	32	266,742
LUXEMBOURG	1	4,425
MALAYSIA	1	22,254
MALTA	913	14,825,002
MOROCCO	71	1,035,033
NORWAY	62	2,120,111
NETHERLANDS	185	2,692,155
PANAMA	655	34,441,163
POLAND	2	3,893
PORTUGAL	58	1,832,596
QATAR	8	369,612
UNITED KINGDOM	624	15,980,398
ROMANIA	2	11,358
SAINT VINCENT AND THE GRENADINES	39	147,049
SIERRA LEONE	2	4,811
SINGAPORE	92	4,281,062
SLOVAKIA	4	12,109
SWEDEN	27	801,600
SWITZERLAND	2	19,158
THAILAND	1	11,474
TOGO	1	2,678
TUNISIA	32	568,155
TURKEY	143	1,563,255
VANUATU	2	87,603
VIETNAM	1	13,865
<b>TOTAL</b>	<b>8,417</b>	<b>245,192,663</b>



#### 4.2.1.3. Distribution type of vessel

Type of vessel	Spanish		Foreign		Totals	
	Nº	GT	Nº	GT	Nº	GT
TANKERS	66	864,315	858	16,148,391	924	17,012,706
BULK CARRIERS	24	75,875	104	2,131,878	128	2,207,753
GENERAL CARGO	30	192,783	706	3,379,693	736	3,572,476
RO-RO GOODS	97	1,374,807	625	18,342,708	722	19,717,515
MIXED RO-RO	1,166	24,355,081	1,541	48,244,202	2,707	72,599,283
PASSENGERS ONLY			798	59,504,402	798	59,504,402
CONTAINER SHIP	89	1,261,560	2,297	68,948,488	2,386	70,210,048
REEFERS			4	45,068	4	45,068
OIL TANKERS			12	323,412	12	323,412
<b>TOTAL SHIP TYPE</b>	<b>1,472</b>	<b>28,124,421</b>	<b>6,945</b>	<b>217,068,242</b>	<b>8,417</b>	<b>245,192,663</b>

#### 4.2.2. Warships

	Spanish	Foreign	Total
Number	8	16	24
Tonnes Movement	2,623	119,787	122,410

#### 4.2.3. Fishing vessels

Based in port	
Number:**	43
GT:	n/d
** Source Managers Office Port 2000	

#### 4.2.4. Pleasure craft

Number:**	727
GT:	n/d
** Source Marina Port Vell, R.C.N., R.C.M.	

#### 4.2.5. Vessels entered for breaking

No data

#### 4.2.6. Other craft

Type	No.	G.T.
Barge	12	13,448
Pilot's boat	5	74
Training Ship	3	868
Dredger	19	55,757
Auxiliary	4	422
Barge	13	7,839
Launch	13	2,841
Oceanographic vessel	22	34,464
Hulk	1	1,342
Towboat	109	82,602
Fuel Supplier	35	96,005
Yacht / Sailer	4	1,041
<b>TOTAL</b>	<b>240</b>	<b>296,703</b>

#### 4.3. Cargo, in tonnes

##### 4.3.1. Handled by wharves and service berths

Goods	Coastal shipping			External			Total cs+ext		
	cargo	unloading	Total	cargo	unloading	Total	cargo	unloading	Total
<b>Liquid bulks</b>									
2 FUEL OIL	2,082	419,378	<b>421,460</b>	749	279,358	<b>280,107</b>	<b>2,831</b>	<b>698,736</b>	<b>701,567</b>
3 DIESEL FUELS	35,046	91,366	<b>126,412</b>	126,420	2,744,618	<b>2,871,037</b>	<b>161,466</b>	<b>2,835,984</b>	<b>2,997,450</b>
4 GASOLINE	16,828	336,088	<b>352,916</b>	208,407	832,502	<b>1,040,910</b>	<b>225,235</b>	<b>1,168,591</b>	<b>1,393,826</b>
6 OTHER OIL PRODUCTS			<b>0</b>	11,626	55,521	<b>67,148</b>	<b>11,626</b>	<b>55,521</b>	<b>67,148</b>
7 OIL-BASED ENERGY GASES		13,508	<b>13,508</b>		119,600	<b>119,600</b>	<b>0</b>	<b>133,108</b>	<b>133,108</b>
12 COAL			<b>0</b>		19,969	<b>19,969</b>	<b>0</b>	<b>19,969</b>	<b>19,969</b>
16 NATURAL/ARTIFICIAL FERTILISER			<b>0</b>		4,704	<b>4,704</b>	<b>0</b>	<b>4,704</b>	<b>4,704</b>
17 CHEMICAL PRODUCTS	69,083	119,185	<b>188,268</b>	159,416	576,862	<b>736,279</b>	<b>228,499</b>	<b>696,048</b>	<b>924,546</b>
24 WINES, DRINKS, ALCOHOLS AND DERIVATES	199		<b>199</b>	925	2,045	<b>2,970</b>	<b>1,124</b>	<b>2,045</b>	<b>3,169</b>
29 OILS AND FATS	30,881		<b>30,881</b>	135,602	508,649	<b>644,251</b>	<b>166,483</b>	<b>508,649</b>	<b>675,132</b>
34 OTHER GOODS AS PER NATURE			<b>0</b>	1		<b>1</b>			<b>1</b>
35 NATURAL GAS			<b>0</b>		4,770,904	<b>4,770,904</b>			<b>4,770,904</b>
<b>TOTAL</b>	<b>154,118</b>	<b>979,525</b>	<b>1,133,644</b>	<b>643,146</b>	<b>9,914,734</b>	<b>10,557,879</b>	<b>797,264</b>	<b>10,894,259</b>	<b>11,691,523</b>
<b>Solid bulk special facilities.</b>									
15 POTASH	4,037		<b>4,037</b>	228,333		<b>228,333</b>	<b>232,370</b>	<b>0</b>	<b>232,370</b>
18 CEMENT AND CLINKER		399,411	<b>399,411</b>	305,712		<b>305,712</b>	<b>305,712</b>	<b>399,411</b>	<b>705,123</b>
21 CEREALS AND MEAL			<b>0</b>	0	595,364	<b>595,364</b>	<b>0</b>	<b>595,364</b>	<b>595,364</b>
22 SOYA BEAN AND MEAL		25,000	<b>25,000</b>		696,567	<b>696,567</b>	<b>0</b>	<b>721,567</b>	<b>721,567</b>

Goods	Coastal shipping			External			Total cs+ext		
	cargo	unloading	Total	cargo	unloading	Total	cargo	unloading	Total
23 FRUIT, VEGETABLES AND PULSES			0		7,865	7,865	0	7,865	7,865
37 FEEDSTUFFS	4,306		4,306	33,750		33,750	38,057	0	38,057
<b>TOTAL</b>	<b>8,343</b>	<b>424,411</b>	<b>432,754</b>	<b>567,795</b>	<b>1,299,795</b>	<b>1,867,591</b>	<b>576,139</b>	<b>1,724,207</b>	<b>2,300,345</b>
<b>Solid bulk no special facility.</b>									
10 OTHER MINERALS			0	2,625	62,116	64,741	2,625	62,116	64,741
11 SCRAP METAL		16,259	16,259	2	553,811	553,813	2	570,070	570,072
12 COAL		4,100	4,100		98,877	98,877	0	102,977	102,977
17 CHEMICAL PRODUCTS			0	4,435	60,595	65,030	4,435	60,595	65,030
21 CEREALS AND MEAL			0		0	0	0	0	0
25 COMMON SALT			0	67,243	25,076	92,319			92,319
37 FEEDSTUFFS			0	0	3,149	3,149			3,149
<b>TOTAL</b>	<b>0</b>	<b>20,359</b>	<b>20,359</b>	<b>74,305</b>	<b>803,624</b>	<b>877,929</b>	<b>74,305</b>	<b>823,983</b>	<b>898,288</b>
<b>General cargo</b>									
1 CRUDE OIL	60	80	140	1,333	1,060	2,393	1,393	1,140	2,533
2 FUEL OIL	1,446	23	1,469	2,753	147	2,900	4,199	170	4,369
3 DIESEL FUELS		0	0			0	0	0	0
4 GASOLINE	156	4	160	62	15	77	217	19	237
5 ASPHALT	999		999	673	618	1,291	1,672	618	2,290
6 OTHER OIL PRODUCTS	5,191	132	5,323	35,413	27,747	63,159	40,603	27,879	68,482
7 OIL-BASED ENERGY GASES	27,071	265	27,336	8,277	12,551	20,828	35,347	12,816	48,164
8 IRON ORE	2,612	572	3,184	125	44,894	45,020	2,738	45,466	48,204
9 PIRITES, BURNT PIRITES	26	35	61	929	3,515	4,444	955	3,551	4,505
10 OTHER MINERALS	26,247	2,930	29,177	221,114	225,314	446,428	247,361	228,244	475,605
11 SCRAP METAL	1,438	35,341	36,779	88,078	63,053	151,131	89,515	98,395	187,910
12 COAL	917	41	958	4,288	24,647	28,935	5,206	24,687	29,893
13 STEEL PRODUCTS	52,212	1,907	54,119	669,790	615,378	1,285,167	722,002	617,285	1,339,287
14 FOSPHATES	347	31	378	1,551	2,653	4,203	1,898	2,683	4,581
15 POTASH	128		128	1,758	3,043	4,801	1,886	3,043	4,929
16 NATURAL/ARTIFICIAL FERTILISER	9,989	306	10,295	26,797	10,929	37,726	36,787	11,234	48,021
17 CHEMICAL PRODUCTS	147,999	3,992	151,990	1,735,498	1,222,982	2,958,480	1,883,496	1,226,974	3,110,470
18 CEMENT AND CLINKER	36,952	290	37,242	9,366	9,076	18,442	46,318	9,366	55,684
19 WOOD	12,065	3,271	15,336	51,652	57,449	109,101	63,717	60,720	124,436
20 OTHER BUILDING MATERIALS	94,872	7,387	102,259	313,152	321,772	634,924	408,024	329,159	737,183
21 CEREALS AND MEAL	24,872	66	24,937	61,960	70,368	132,329	86,832	70,434	157,266
22 SOYA BEAN AND MEAL	451		451	477	4,600	5,077	928	4,600	5,528
23 FRUIT, VEGETABLES AND PULSES	103,007	64,230	167,237	114,516	233,045	347,561	217,523	297,275	514,798
24 WINES, DRINKS, ALCOHOLS AND DERIVATES	260,866	8,283	269,150	235,586	98,256	333,842	496,452	106,540	602,992
25 COMMON SALT	1,946	83	2,029	10,170	10,790	20,961	12,116	10,873	22,989
26 PAPER AND PASTE	160,831	41,577	202,408	927,855	357,844	1,285,699	1,088,686	399,421	1,488,107
27 TINNED GOODS	8,369	58	8,427	39,974	60,603	100,577	48,343	60,661	109,005
28 TOBACCO, COFFEE AND COCOA	11,611	463	12,074	117,727	348,922	466,649	129,338	349,385	478,723

Goods	Coastal shipping			External			Total cs+ext		
	cargo	unloading	Total	cargo	unloading	Total	cargo	unloading	Total
29 OILS AND FATS	7,579	931	<b>8,510</b>	168,985	58,184	<b>227,169</b>	<b>176,564</b>	<b>59,115</b>	<b>235,679</b>
30 OTHER FOOD PRODUCTS	417,218	30,310	<b>447,529</b>	513,625	308,751	<b>822,376</b>	<b>930,843</b>	<b>339,062</b>	<b>1,269,905</b>
31 MACHINERY AND SPARE PARTS	66,617	21,730	<b>88,347</b>	574,217	614,835	<b>1,189,052</b>	<b>640,835</b>	<b>636,565</b>	<b>1,277,400</b>
32 CARS AND SPARE PARTS	51,899	22,200	<b>74,099</b>	494,960	348,138	<b>843,099</b>	<b>546,860</b>	<b>370,338</b>	<b>917,198</b>
33 FROZEN FISH	2,039	774	<b>2,814</b>	17,587	31,461	<b>49,048</b>	<b>19,626</b>	<b>32,235</b>	<b>51,861</b>
34 OTHER GOODS AS PER NATURE	452,048	80,032	<b>532,080</b>	1,783,747	2,303,511	<b>4,087,258</b>	<b>2,235,796</b>	<b>2,383,542</b>	<b>4,619,338</b>
35 NATURAL GAS	4,166	57	<b>4,223</b>	41	84	<b>125</b>	<b>4,207</b>	<b>141</b>	<b>4,348</b>
36 OTHER STEEL PRODUCTS	4,355	161	<b>4,516</b>	102,564	158,469	<b>261,032</b>	<b>106,919</b>	<b>158,630</b>	<b>265,548</b>
37 FEEDSTUFFS	95,562	2,195	<b>97,757</b>	502,105	65,452	<b>567,557</b>	<b>597,667</b>	<b>67,647</b>	<b>665,314</b>
38 TARE OF PLATFORMS AND TRUCKS (RO-RO)	1,069,119	1,101,743	<b>2,170,862</b>	714,810	621,428	<b>1,336,238</b>	<b>1,783,929</b>	<b>1,723,171</b>	<b>3,507,100</b>
39 TARE OF CONTAINERS	220,548	195,663	<b>416,211</b>	1,584,457	1,626,262	<b>3,210,719</b>	<b>1,805,006</b>	<b>1,821,924</b>	<b>3,626,930</b>
<b>TOTAL</b>	<b>3,383,832</b>	<b>1,627,162</b>	<b>5,010,994</b>	<b>11,137,971</b>	<b>9,967,847</b>	<b>21,105,818</b>	<b>14,521,803</b>	<b>11,595,009</b>	<b>26,116,813</b>
<b>TOTAL</b>	<b>3,546,294</b>	<b>3,051,457</b>	<b>6,597,751</b>	<b>12,423,217</b>	<b>21,986,000</b>	<b>34,409,217</b>	<b>15,969,511</b>	<b>25,037,458</b>	<b>41,006,969</b>

#### 4.3.2. Handled on private wharves and berths

Goods	Coastal shipping			External			Total cab+ext		
	cargo	unloading	Total	cargo	unloading	Total	cargo	unloading	Total
<b>Liquid bulk</b>									
29 OILS AND FATS	15,050		<b>15,050</b>	49,250		<b>49,250</b>	<b>64,300</b>	<b>0</b>	<b>64,300</b>
<b>TOTAL</b>	<b>15,050</b>	<b>0</b>	<b>15,050</b>	<b>49,250</b>	<b>0</b>	<b>49,250</b>	<b>64,300</b>	<b>0</b>	<b>64,300</b>
<b>Solid bulk special facility</b>									
21 CEREALS AND MEAL			<b>0</b>	2,619		<b>2,619</b>	<b>2,619</b>	<b>0</b>	<b>2,619</b>
22 SOYA BEAN AND MEAL			<b>0</b>		644,891	<b>644,891</b>	<b>0</b>	<b>644,891</b>	<b>644,891</b>
37 FEEDSTUFFS	29,486		<b>29,486</b>	45,470		<b>45,470</b>	<b>74,955</b>	<b>0</b>	<b>74,955</b>
<b>TOTAL</b>	<b>29,486</b>	<b>0</b>	<b>29,486</b>	<b>48,089</b>	<b>644,891</b>	<b>692,980</b>	<b>77,574</b>	<b>644,891</b>	<b>722,465</b>
<b>TOTAL</b>	<b>44,536</b>	<b>0</b>	<b>44,536</b>	<b>97,339</b>	<b>644,891</b>	<b>742,230</b>	<b>141,874</b>	<b>644,891</b>	<b>786,765</b>

### 4.3.3. Unloaded and loaded during the year

Goods	Coastal shipping			External			Total cab+ext		
	cargo	unloading	Total	cargo	unloading	Total	cargo	unloading	Total
<b>Liquid bulk</b>									
2 FUEL OIL	2,082	419,378	421,460	749	279,358	280,107	2,831	698,736	701,567
3 DIESEL FUELS	35,046	91,366	126,412	126,420	2,744,618	2,871,037	161,466	2,835,984	2,997,450
4 GASOLINE	16,828	336,088	352,916	208,407	832,502	1,040,910	225,235	1,168,591	1,393,826
6 OTHER OIL PRODUCTS			0	11,626	55,521	67,148	11,626	55,521	67,148
7 OIL-BASED ENERGY GASES		13,508	13,508		119,600	119,600	0	133,108	133,108
12 COAL			0		19,969	19,969	0	19,969	19,969
16 NATURAL/ARTIFICIAL FERTILISER			0		4,704	4,704	0	4,704	4,704
17 CHEMICAL PRODUCTS	69,083	119,185	188,268	159,416	576,862	736,279	228,499	696,048	924,546
24 WINES, DRINKS, ALCOHOLS AND DERIVATES	199		199	925	2,045	2,970	1,124	2,045	3,169
29 OILS AND FATS	45,931		45,931	184,852	508,649	693,501	230,783	508,649	739,432
34 OTHER GOODS AS PER NATURE			0	1		1	1	0	1
35 NATURAL GAS			0		4,770,904	4,770,904	0	4,770,904	4,770,904
<b>TOTAL</b>	<b>169,168</b>	<b>979,525</b>	<b>1,148,694</b>	<b>692,396</b>	<b>9,914,734</b>	<b>10,607,129</b>	<b>861,564</b>	<b>10,894,259</b>	<b>11,755,823</b>
<b>Solid bulk special facility</b>									
15 POTASH	4,037		4,037	228,333		228,333	232,370	0	232,370
18 CEMENT AND CLINKER		399,411	399,411	305,712		305,712	305,712	399,411	705,123
21 CEREALS AND MEAL			0	2,619	595,364	597,983	2,619	595,364	597,983
22 SOYA BEAN AND MEAL		25,000	25,000		1,341,458	1,341,458	0	1,366,458	1,366,458
23 FRUIT, VEGETABLES AND PULSES			0		7,865	7,865	0	7,865	7,865
37 FEEDSTUFFS	33,792		33,792	79,220		79,220	113,012	0	113,012
<b>TOTAL</b>	<b>37,829</b>	<b>424,411</b>	<b>462,240</b>	<b>615,884</b>	<b>1,944,686</b>	<b>2,560,570</b>	<b>653,713</b>	<b>2,369,097</b>	<b>3,022,810</b>
<b>Solid bulk no special facility.</b>									
10 OTHER MINERALS			0	2,625	62,116	64,741	2,625	62,116	64,741
11 SCRAP METAL		16,259	16,259	2	553,811	553,813	2	570,070	570,072
16 NATURAL/ARTIFICIAL FERTILISER		4,100	4,100		98,877	98,877	0	102,977	102,977
17 CHEMICAL PRODUCTS			0	4,435	60,595	65,030	4,435	60,595	65,030
25 COMMON SALT			0	67,243	25,076	92,319	67,243	25,076	92,319
37 FEEDSTUFFS			0	0	3,149	3,149	0	3,149	3,149
<b>TOTAL</b>	<b>0</b>	<b>20,359</b>	<b>20,359</b>	<b>74,305</b>	<b>803,624</b>	<b>877,929</b>	<b>74,305</b>	<b>823,983</b>	<b>898,288</b>
<b>General</b>									
1 CRUDE OIL	60	80	140	1,333	1,060	2,393	1,393	1,140	2,533
2 FUEL OIL	1,446	23	1,469	2,753	147	2,900	4,199	170	4,369
4 GASOLINE	156	4	160	62	15	77	217	19	237
5 ASPHALT	999		999	673	618	1,291	1,672	618	2,290
6 OTHER OIL PRODUCTS	5,191	132	5,323	35,413	27,747	63,159	40,603	27,879	68,482

Goods	Coastal shipping			External			Total cab+ext		
	cargo	unloading	Total	cargo	unloading	Total	cargo	unloading	Total
7 OIL-BASED ENERGY GASES	27,071	265	<b>27,336</b>	8,277	12,551	<b>20,828</b>	<b>35,347</b>	<b>12,816</b>	<b>48,164</b>
8 IRON ORE	2,612	572	<b>3,184</b>	125	44,894	<b>45,020</b>	<b>2,738</b>	<b>45,466</b>	<b>48,204</b>
9 PIRITES, BURNT PIRITES	26	35	<b>61</b>	929	3,515	<b>4,444</b>	<b>955</b>	<b>3,551</b>	<b>4,505</b>
10 OTHER MINERALS	26,247	2,930	<b>29,177</b>	221,114	225,314	<b>446,428</b>	<b>247,361</b>	<b>228,244</b>	<b>475,605</b>
11 SCRAP METAL	1,438	35,341	<b>36,779</b>	88,078	63,053	<b>151,131</b>	<b>89,515</b>	<b>98,395</b>	<b>187,910</b>
12 COAL	917	41	<b>958</b>	4,288	24,647	<b>28,935</b>	<b>5,206</b>	<b>24,687</b>	<b>29,893</b>
13 STEEL PRODUCTS	52,212	1,907	<b>54,119</b>	669,790	615,378	<b>1,285,167</b>	<b>722,002</b>	<b>617,285</b>	<b>1,339,287</b>
14 FOSPHATES	347	31	<b>378</b>	1,551	2,653	<b>4,203</b>	<b>1,898</b>	<b>2,683</b>	<b>4,581</b>
15 POTASH	128		<b>128</b>	1,758	3,043	<b>4,801</b>	<b>1,886</b>	<b>3,043</b>	<b>4,929</b>
16 NATURAL/ARTIFICIAL FERTILISER	9,989	306	<b>10,295</b>	26,797	10,929	<b>37,726</b>	<b>36,787</b>	<b>11,234</b>	<b>48,021</b>
17 CHEMICAL PRODUCTS	147,999	3,992	<b>151,990</b>	1,735,498	1,222,982	<b>2,958,480</b>	<b>1,883,496</b>	<b>1,226,974</b>	<b>3,110,470</b>
18 CEMENT AND CLINKER	36,952	290	<b>37,242</b>	9,366	9,076	<b>18,442</b>	<b>46,318</b>	<b>9,366</b>	<b>55,684</b>
19 WOOD	12,065	3,271	<b>15,336</b>	51,652	57,449	<b>109,101</b>	<b>63,717</b>	<b>60,720</b>	<b>124,436</b>
20 OTHER BUILDING MATERIALS	94,872	7,387	<b>102,259</b>	313,152	321,772	<b>634,924</b>	<b>408,024</b>	<b>329,159</b>	<b>737,183</b>
21 CEREALS AND MEAL	24,872	66	<b>24,937</b>	61,960	70,368	<b>132,329</b>	<b>86,832</b>	<b>70,434</b>	<b>157,266</b>
22 SOYA BEAN AND MEAL	451		<b>451</b>	477	4,600	<b>5,077</b>	<b>928</b>	<b>4,600</b>	<b>5,528</b>
23 FRUIT, VEGETABLES AND PULSES	103,007	64,230	<b>167,237</b>	114,516	233,045	<b>347,561</b>	<b>217,523</b>	<b>297,275</b>	<b>514,798</b>
24 WINES, DRINKS, ALCOHOLS AND DERIVATES	260,866	8,283	<b>269,150</b>	235,586	98,256	<b>333,842</b>	<b>496,452</b>	<b>106,540</b>	<b>602,992</b>
25 COMMON SALT	1,946	83	<b>2,029</b>	10,170	10,790	<b>20,961</b>	<b>12,116</b>	<b>10,873</b>	<b>22,989</b>
26 PAPER AND PASTE	160,831	41,577	<b>202,408</b>	927,855	357,844	<b>1,285,699</b>	<b>1,088,686</b>	<b>399,421</b>	<b>1,488,107</b>
27 TINNED GOODS	8,369	58	<b>8,427</b>	39,974	60,603	<b>100,577</b>	<b>48,343</b>	<b>60,661</b>	<b>109,005</b>
28 TOBACCO, COFFEE AND COCOA	11,611	463	<b>12,074</b>	117,727	348,922	<b>466,649</b>	<b>129,338</b>	<b>349,385</b>	<b>478,723</b>
29 OILS AND FATS	7,579	931	<b>8,510</b>	168,985	58,184	<b>227,169</b>	<b>176,564</b>	<b>59,115</b>	<b>235,679</b>
30 OTHER FOOD PRODUCTS	417,218	30,310	<b>447,529</b>	513,625	308,751	<b>822,376</b>	<b>930,843</b>	<b>339,062</b>	<b>1,269,905</b>
31 MACHINERY AND SPARE PARTS	66,617	21,730	<b>88,347</b>	574,217	614,835	<b>1,189,052</b>	<b>640,835</b>	<b>636,565</b>	<b>1,277,400</b>
32 CARS AND SPARE PARTS	51,899	22,200	<b>74,099</b>	494,960	348,138	<b>843,099</b>	<b>546,860</b>	<b>370,338</b>	<b>917,198</b>
33 FROZEN FISH	2,039	774	<b>2,814</b>	17,587	31,461	<b>49,048</b>	<b>19,626</b>	<b>32,235</b>	<b>51,861</b>
34 OTHER GOODS AS PER NATURE	452,048	80,032	<b>532,080</b>	1,783,747	2,303,511	<b>4,087,258</b>	<b>2,235,796</b>	<b>2,383,542</b>	<b>4,619,338</b>
35 NATURAL GAS	4,166	57	<b>4,223</b>	41	84	<b>125</b>	<b>4,207</b>	<b>141</b>	<b>4,348</b>
36 OTHER STEEL PRODUCTS	4,355	161	<b>4,516</b>	102,564	158,469	<b>261,032</b>	<b>106,919</b>	<b>158,630</b>	<b>265,548</b>
37 FEEDSTUFFS	95,562	2,195	<b>97,757</b>	502,105	65,452	<b>567,557</b>	<b>597,667</b>	<b>67,647</b>	<b>665,314</b>
38 TARE OF PLATFORMS AND TRUCKS (RO-RO)	1,069,119	1,101,743	<b>2,170,862</b>	714,810	621,428	<b>1,336,238</b>	<b>1,783,929</b>	<b>1,723,171</b>	<b>3,507,100</b>
39 TARE OF CONTAINERS	220,548	195,663	<b>416,211</b>	1,584,457	1,626,262	<b>3,210,719</b>	<b>1,805,006</b>	<b>1,821,924</b>	<b>3,626,930</b>
<b>TOTAL</b>	<b>3,383,832</b>	<b>1,627,162</b>	<b>5,010,994</b>	<b>11,137,971</b>	<b>9,967,847</b>	<b>21,105,818</b>	<b>14,521,803</b>	<b>11,595,009</b>	<b>26,116,812</b>
<b>TOTAL</b>	<b>3,590,829</b>	<b>3,051,457</b>	<b>6,642,287</b>	<b>12,520,556</b>	<b>22,630,891</b>	<b>35,151,447</b>	<b>16,111,385</b>	<b>25,682,348</b>	<b>41,793,734</b>

#### 4.3.4. Total cargo by nationality of ports of origin and destination

Country	Embarked	Disembarked	Total
ALBANIA	1,190		<b>1,190</b>
GERMANY	7,731	77,788	<b>85,519</b>
ANGOLA	17,999	634	<b>18,633</b>
ANGUILLA	29		<b>29</b>
ANTIGUA AND BARBUDA	41	13	<b>54</b>
DUTCH ANTILLES	1,470	75	<b>1,546</b>
SAUDI ARABIA	273,496	314,803	<b>588,300</b>
ALGERIA	1,127,631	1,021,286	<b>2,148,917</b>
ARGENTINA	102,262	176,920	<b>279,182</b>
ARUBA	620		<b>620</b>
AUSTRALIA	60,663	30,817	<b>91,480</b>
AZERBAIJAN	284		<b>284</b>
BAHAMAS	741	2,317	<b>3,058</b>
BAHRAIN	20,721	8,178	<b>28,899</b>
BANGLADESH	15,798	40,218	<b>56,016</b>
BARBADOS	778	43	<b>821</b>
BELGIUM	5,007	256,126	<b>261,133</b>
BELIZE	54		<b>54</b>
BENIN	6,073	855	<b>6,928</b>
BERMUDAS	40		<b>40</b>
BOLIVIA	566		<b>566</b>
BRAZIL	445,825	1,429,656	<b>1,875,481</b>
BRUNEI	852	5	<b>857</b>
BULGARIA	14,788	63,820	<b>78,608</b>
BURKINA FASO	262		<b>262</b>
CAPE VERDE	2,195	6	<b>2,201</b>
CAMBODIA (KAMPUCHEA)	70	8,506	<b>8,576</b>
CAMEROON	31,344	9,245	<b>40,589</b>
CANADA	43,056	195,068	<b>238,123</b>
CHILE	60,651	96,556	<b>157,207</b>
CHINA (EXCEPT. HONG KONG AND MACAU)	822,509	1,871,232	<b>2,693,741</b>
CYPRUS	82,078	10,755	<b>92,833</b>
COLOMBIA	32,206	46,461	<b>78,667</b>
COMORES	52		<b>52</b>
CONGO	1,542	436	<b>1,978</b>
NORTH KOREA	15		<b>15</b>
SOUTH KOREA	87,915	8,692	<b>265,029</b>
COTE D'IVOIRE	132,357	59,048	<b>191,405</b>
COSTA RICA	6,221	3,573	<b>9,794</b>
CROATIA	382	873	<b>1,254</b>
CUBA	63,709	13,225	<b>76,934</b>
UNKNOWN	25,157	7,739	<b>32,896</b>
DENMARK	1,517	34,725	<b>36,242</b>
DJIBOUTI	4,475	1,074	<b>5,549</b>
DOMINICA	64		<b>64</b>
ECUADOR	10,488	7,300	<b>17,787</b>
EGYPT	151,408	335,066	<b>486,474</b>
EL SALVADOR	1,262	396	<b>1,659</b>
ARAB EMIRATES	551,680	81,490	<b>633,169</b>
ERITREA	125		<b>125</b>
SLOVENIA	3,261	20,420	<b>23,681</b>
SPAIN	3,910,757	3,238,986	<b>7,149,743</b>
UNITED STATES	446,510	1,778,013	<b>2,224,523</b>
ESTONIA	1,153	19,976	<b>21,129</b>
ETHIOPIA	101		<b>101</b>
RUSSIAN FED.	37,335	326,846	<b>364,181</b>
PHILIPPINES	13,686	35,635	<b>49,321</b>
FINLAND	19,581	19,429	<b>39,011</b>
FIJI (ISLANDS)	5		<b>5</b>
FRANCE	189,178	796,546	<b>985,724</b>
GABON	2,055	291	<b>2,347</b>
GAMBIA	4,355		<b>4,355</b>
GEORGIA	11,712	1,252	<b>12,965</b>
GHANA	29,399	21,941	<b>51,340</b>
GIBRALTAR		29,681	<b>29,681</b>
GREECE	211,206	82,549	<b>293,755</b>
GUADALUPE	15,196	730	<b>15,927</b>
GUAM	11		<b>11</b>
GUATEMALA	11,377	4,127	<b>15,504</b>

Country	Embarked	Disembarked	Total
FRENCH GUYANA	1,048	10	1,058
GUINEA	4,484	4,666	9,150
GUINEA BISSAU	128		128
EQUATORIAL GUINEA	4,668	540	5,207
GUYANA	360	27	387
HAITI	5,073	866	5,939
HONDURAS	10,087	10,919	21,005
HONG KONG	170,324	118,236	288,559
HUNGARY	1,060		1,060
US VIRGIN ISLANDS	247		247
INDIA	408,207	550,685	958,892
INDONESIA	56,215	352,563	408,778
IRAQ	2,542		2,542
IRAN	100,728	10,394	111,122
IRELAND	12,666	17,127	29,793
ICELAND	146		146
SOLOMON ISLANDS		24,837	24,837
ISRAEL	168,330	79,124	247,454
ITALY	2,260,336	4,269,082	6,529,419
JAMAICA	3,266	1,006	4,272
JAPAN	91,032	158,252	249,284
JORDAN	29,854	1,585	31,439
KENYA	8,460	24,748	33,207
KUWAIT	31,916	152,186	184,101
LATVIA	4,987	32,441	37,427
LEBANON	118,943	4,599	123,542
LIBERIA	3,020	1,435	4,455
LYBIA	40,353	304,634	344,987
LITHUANIA	1,062	69,719	70,781
MACAU	1,255	62	1,317
MADAGASCAR	977	1,967	2,944
MALAYSIA	39,066	146,953	186,019
MALDIVAS	10		10
MALI	2,190		2,190
MALTA	54,468	125,227	179,695
MOROCCO	549,718	171,313	721,031
MARTINIQUE	7,991	1,603	9,594
MAURITIUS	1,189	3,143	4,331
MAURITANIA	30,333	1,196	31,529
MAYOTTE	322		322
MEXICO	227,619	190,980	418,599
MONTENEGRO	627	8,183	8,810
MOZAMBIQUE	3,415	7,179	10,594
MYANMAR (BURMA)	825	486	1,311
NAMIBIA	103	24	128
NICARAGUA	102	2,968	3,070
NIGERIA	105,878	938,314	1,044,192
NORWAY	7,965	130,968	138,932
NEW CALEDONIA	913	9	923
NEW ZEALAND	7,316	11,323	18,639
OMAN	20,015	73,408	93,423
NETHERLANDS	173,496	375,132	548,627
PANAMA	15,971	17,609	33,579
PAPUA NEW GUINEA	60	174,429	174,489
PAKISTAN	90,970	63,494	154,464
PARAGUAY	9,590	2,793	12,383
PERU	21,946	25,385	47,331
FRENCH POLYNESIA	673	40	712
POLAND	1,803	79,693	81,495
PORTUGAL	138,072	55,313	193,385
PUERTO RICO	89,405	12,092	101,497
QATAR	18,729	1,726,192	1,744,921
UNITED KINGDOM	105,969	183,504	289,473
DOMINICAN REPUBLIC	25,397	18,522	43,919
REP. OF SOUTH AFRICA	93,422	76,308	169,730
REP. OF THE CONGO	4,564	3,061	7,625
REUNION	8,746	2,765	11,511
ROMANIA	14,240	137,699	151,939
SAINT VINCENT AND THE GRENADINES	23		23
SAINT LUCIA	137		137
SãO TOMÉ AND PRINCIPE	4		4
SENEGAL	53,554	2,850	56,404
SERBIA AND MONTENEGRO	5	35,138	35,142
SEYCHELLES	1,917		1,917



Country	Embarked	Disembarked	Total
SIERRA LEONE	2,398	944	<b>3,342</b>
SINGAPORE	147,519	165,047	<b>312,565</b>
SYRIA	179,849	11,408	<b>191,258</b>
SLOVAKIA		490	<b>490</b>
SRI LANKA (CEYLON)	24,638	28,407	<b>53,045</b>
SUDAN	4,195	4,398	<b>8,593</b>
SWEDEN	7,892	29,057	<b>36,949</b>
SWITZERLAND	147		<b>147</b>
SURINAM	1,513	491	<b>2,004</b>
TAIWAN (REPUBLIC OF CHINA)	53,582	127,689	<b>181,271</b>
TANZANIA	4,496	7,231	<b>11,726</b>
THAILAND	27,701	110,092	<b>137,793</b>
TOGO	3,849	2,583	<b>6,432</b>
TRINIDAD AND TOBAGO	9,336	337,253	<b>346,589</b>
TUNISIA	422,584	96,149	<b>518,733</b>
TURKEY	521,928	325,062	<b>846,990</b>
UKRAINE	15,673	215,567	<b>231,240</b>
UGANDA	35		<b>35</b>
URUGUAY	18,654	20,604	<b>39,258</b>
U.S. FAR AND LITTLE ISLANDS	13		<b>13</b>
VENEZUELA	33,960	273,442	<b>307,401</b>
VIETNAM	28,213	169,282	<b>197,495</b>
YEMEN	8,405	288	<b>8,692</b>
<b>TOTAL</b>	<b>16,111,385</b>	<b>25,682,349</b>	<b>41,793,734</b>

#### 4.3.5. Transshipped cargo

no data

#### 4.3.6. Roll-on / Roll-off traffic

##### 4.3.6.1 Summary of roll-on/roll-off traffic

	Coastal shipping	External	Total
<b>Goods embarked</b>			
In containers	387,064	111,099	498,164
In other means	2,399,242	2,241,652	4,640,894
<b>TOTAL</b>	<b>2,786,306</b>	<b>2,352,751</b>	<b>5,139,057</b>
<b>Goods disembarked</b>			
In containers	92,208	62,923	155,131
In other means	1,319,458	1,834,425	3,153,883
<b>TOTAL</b>	<b>1,411,666</b>	<b>1,897,348</b>	<b>3,309,014</b>
<b>Goods embarked + disembarked</b>			
In containers	479,272	174,022	653,294
In other means	3,718,699	4,076,077	7,794,777
<b>TOTAL</b>	<b>4,197,971</b>	<b>4,250,100</b>	<b>8,448,071</b>

#### 4.3.6.2 Units of roll-on/roll-off intermodal (UTI) transport

Type	Coastal shipping			External			Total cs+ext		
	cargo	unloading	Total	cargo	unloading	Total	cargo	unloading	Total
PLATFORM		25	25			0	0	25	25
LORRY, REEFER	90,169	91,101	181,270	30,641	26,933	57,574	120,810	118,034	238,844
TUG OPERATORS	28,776	29,633	58,409	21,666	22,229	43,895	50,442	51,862	102,304
<b>TOTAL</b>	<b>118,945</b>	<b>120,759</b>	<b>239,704</b>	<b>52,307</b>	<b>49,162</b>	<b>101,469</b>	<b>171,252</b>	<b>169,921</b>	<b>341,173</b>

#### 4.3.6.3 Units of vehicles in cargo regime

Type	Coastal shipping		External		Total		Total
	Embarked	Disembarked	Embarked	Disembarked	Embarked	Disembarked	
Cars	43,168	22,597	243,212	129,620	286,380	152,217	438,597
<b>TOTAL</b>	<b>43,168</b>	<b>22,597</b>	<b>243,212</b>	<b>129,620</b>	<b>286,380</b>	<b>152,217</b>	<b>438,597</b>

#### 4.3.7. Classification of cargo

##### 4.3.7.1 Classification by type

Goods	Coastal shipping			External			Total		
	cargo	unloading	Total	cargo	unloading	Total	cargo	unloading	Total
1 CRUDE OIL	60	80	140	1,333	1,060	2,393	1,393	1,140	2,533
2 FUEL OIL	3,528	419,401	422,929	3,502	279,505	283,007	7,029	698,906	705,936
3 DIESEL FUELS	35,046	91,366	126,412	126,420	2,744,618	2,871,037	161,466	2,835,984	2,997,450
4 GASOLINE	16,984	336,093	353,076	208,469	832,517	1,040,986	225,453	1,168,610	1,394,063
5 ASPHALT	999		999	673	618	1,291	1,672	618	2,290
6 OTHER OIL PRODUCTS	5,191	132	5,323	47,039	83,268	130,307	52,230	83,400	135,630
7 OIL-BASED ENERGY GASES	27,071	13,773	40,844	8,277	132,151	140,428	35,347	145,924	181,271
8 IRON ORE	2,612	572	3,184	125	44,894	45,020	2,738	45,466	48,204
9 PIRITES, BURNT PIRITES	26	35	61	929	3,515	4,444	955	3,551	4,505
10 OTHER MINERALS	26,247	2,930	29,177	223,739	287,430	511,169	249,986	290,360	540,346
11 SCRAP METAL	1,438	51,600	53,038	88,080	616,865	704,944	89,517	668,465	757,982
12 COAL	917	4,141	5,059	4,288	143,492	147,780	5,206	147,633	152,839
13 STEEL PRODUCTS	52,212	1,907	54,119	669,790	615,378	1,285,167	722,002	617,285	1,339,287
14 FOSPHATES	347	31	378	1,551	2,653	4,203	1,898	2,683	4,581
15 POTASH	4,165		4,165	230,091	3,043	233,134	234,256	3,043	237,299
16 NATURAL/ARTIFICIAL FERTILISER	9,989	306	10,295	26,797	15,633	42,430	36,787	15,939	52,725
17 CHEMICAL PRODUCTS	217,081	123,177	340,258	1,899,349	1,860,439	3,759,788	2,116,430	1,983,616	4,100,046
18 CEMENT AND CLINKER	36,952	399,701	436,653	315,078	9,076	324,154	352,030	408,777	760,807
19 WOOD	12,065	3,271	15,336	51,652	57,449	109,101	63,717	60,720	124,436
20 OTHER BUILDING MATERIALS	94,872	7,387	102,259	313,152	321,772	634,924	408,024	329,159	737,183
21 CEREALS AND MEAL	24,872	66	24,937	64,580	665,732	730,311	89,451	665,797	755,249
22 SOYA BEAN AND MEAL	451	25,000	25,451	477	1,346,058	1,346,535	928	1,371,058	1,371,986

Goods	Coastal shipping			External			Total		
	cargo	unloading	Total	cargo	unloading	Total	cargo	unloading	Total
23 FRUIT, VEGETABLES AND PULSES	103,007	64,230	<b>167,237</b>	114,516	240,910	<b>355,426</b>	<b>217,523</b>	<b>305,140</b>	<b>522,663</b>
24 WINES, DRINKS, ALCOHOLS AND DERIVATES	261,065	8,283	<b>269,349</b>	236,511	100,302	<b>336,813</b>	<b>497,576</b>	<b>108,585</b>	<b>606,161</b>
25 COMMON SALT	1,946	83	<b>2,029</b>	77,413	35,866	<b>113,280</b>	<b>79,359</b>	<b>35,949</b>	<b>115,308</b>
26 PAPER AND PASTE	160,831	41,577	<b>202,408</b>	927,855	357,844	<b>1,285,699</b>	<b>1,088,686</b>	<b>399,421</b>	<b>1,488,107</b>
27 TINNED GOODS	8,369	58	<b>8,427</b>	39,974	60,603	<b>100,577</b>	<b>48,343</b>	<b>60,661</b>	<b>109,005</b>
28 TOBACCO, COFFEE AND COCOA	11,611	463	<b>12,074</b>	117,727	348,922	<b>466,649</b>	<b>129,338</b>	<b>349,385</b>	<b>478,723</b>
29 OILS AND FATS	53,510	931	<b>54,441</b>	353,837	566,833	<b>920,670</b>	<b>407,346</b>	<b>567,764</b>	<b>975,110</b>
30 OTHER FOOD PRODUCTS	417,218	30,310	<b>447,529</b>	513,625	308,751	<b>822,376</b>	<b>930,843</b>	<b>339,062</b>	<b>1,269,905</b>
31 MACHINERY AND SPARE PARTS	66,617	21,730	<b>88,347</b>	574,217	614,835	<b>1,189,052</b>	<b>640,835</b>	<b>636,565</b>	<b>1,277,400</b>
32 CARS AND SPARE PARTS	51,899	22,200	<b>74,099</b>	494,960	348,138	<b>843,099</b>	<b>546,860</b>	<b>370,338</b>	<b>917,198</b>
33 FROZEN FISH	2,039	774	<b>2,814</b>	17,587	31,461	<b>49,048</b>	<b>19,626</b>	<b>32,235</b>	<b>51,861</b>
34 OTHER GOODS AS PER NATURE	452,048	80,032	<b>532,080</b>	1,783,748	2,303,511	<b>4,087,259</b>	<b>2,235,796</b>	<b>2,383,542</b>	<b>4,619,339</b>
35 NATURAL GAS	4,166	57	<b>4,223</b>	41	4,770,988	<b>4,771,029</b>	<b>4,207</b>	<b>4,771,046</b>	<b>4,775,252</b>
36 OTHER STEEL PRODUCTS	4,355	161	<b>4,516</b>	102,564	158,469	<b>261,032</b>	<b>106,919</b>	<b>158,630</b>	<b>265,548</b>
37 FEEDSTUFFS	129,354	2,195	<b>131,549</b>	581,325	68,601	<b>649,926</b>	<b>710,679</b>	<b>70,796</b>	<b>781,475</b>
38 TARE OF PLATFORMS AND TRUCKS ( RO-RO)	1,069,119	1,101,743	<b>2,170,862</b>	714,810	621,428	<b>1,336,238</b>	<b>1,783,929</b>	<b>1,723,171</b>	<b>3,507,100</b>
39 TARES OF CONTAINERS (O/D + TRANSIT)	220,548	195,663	<b>416,211</b>	1,584,457	1,626,262	<b>3,210,719</b>	<b>1,805,006</b>	<b>1,821,924</b>	<b>3,626,930</b>
<b>TOTAL</b>	<b>3,590,829</b>	<b>3,051,457</b>	<b>6,642,287</b>	<b>12,520,556</b>	<b>22,630,891</b>	<b>35,151,447</b>	<b>16,111,385</b>	<b>25,682,349</b>	<b>41,793,734</b>

#### 4.3.7.2 Classification by type and presentation

Goods	Liquid bulk (tonnes)			Solid bulk (tonnes)			General cargo Contain. (tonnes)			Gen. Cargo not Cont. (tonnes)			General cargo NOT Cont. (tonnes)			Total general cargo (tonnes)		
	Cargo	Unloading	Total	Cargo	Unloading	Total	Cargo	Unloading	Total	Cargo	Unloading	Total	Cargo	Unloading	Total	Cargo	Unloading	Total
1 CRUDE OIL			0	0	1,361	1,082	2,443	32	58	90	1,393	1,140	2,533	1,393	1,140	2,533		
2 FUEL OIL	2,831	698,736	<b>701,567</b>	0	4,103	170	4,273	96		96	4,199	170	4,369	7,029	698,906	705,935		
3 DIESEL FUELS	161,466	2,835,984	<b>2,997,450</b>	0			0		0	0	0	0	0	161,466	2,835,984	2,997,450		
4 GASOLINE	225,235	1,168,591	<b>1,393,826</b>	0	115	15	131	102	4	106	217	19	237	225,453	1,168,610	1,394,063		
5 ASPHALT			0	0	685	618	1,303	987		987	1,672	618	2,290	1,672	618	2,290		
6 OTHER OIL PRODUCTS	11,626	55,521	<b>67,148</b>	0	39,804	27,426	67,230	799	453	1,252	40,603	27,879	68,482	52,230	83,400	135,630		
7 OIL-BASED ENERGY GASES	133,108	<b>133,108</b>		0	10,141	12,584	22,725	25,206	232	25,439	35,347	12,816	48,164	35,347	145,924	181,271		
8 IRON ORE	0		0	0	126	6,450	6,575	2,612	39,017	41,629	2,738	45,466	48,204	2,738	45,466	48,204		
9 PIRITES, BURNT PIRITES	0		0	0	342	1,223	1,565	613	2,327	2,940	955	3,551	4,505	955	3,551	4,505		
10 OTHER MINERALS	0	2,625	62,116	64,741	224,046	216,139	440,185	23,315	12,105	35,419	247,361	228,244	475,605	249,996	290,360	540,346		
11 SCRAP METAL	0	2	570,070	570,072	88,091	72,806	160,898	1,424	25,567	27,012	89,515	98,395	187,910	89,517	668,465	757,982		
12 COAL	19,969	<b>19,969</b>		102,977	4,671	24,687	29,358	535		535	5,206	24,687	29,893	5,206	147,633	152,839		
13 STEEL PRODUCTS	0		0	291,322	349,088	640,410	430,681	268,197	698,877	722,002	617,285	1,339,287	722,002	617,285	1,339,287			
14 FOSPHATES	0		0	1,660	2,682	4,342	238	1	239	1,898	2,683	4,581	1,898	2,683	4,581			
15 POTASH	0	232,370	<b>232,370</b>	1,856	3,043	4,899	31		31	1,886	3,043	4,929	234,256	3,043	237,299			
16 NATURAL/ARTIFICIAL FERTILISER	4,704	<b>4,704</b>		30,368	10,920	41,288	6,419	314	6,733	36,787	11,234	48,021	36,787	15,939	52,725			
17 CHEMICAL PRODUCTS	228,499	696,048	<b>924,546</b>	4,435	60,595	65,030	1,827,172	1,202,407	3,029,579	56,324	24,567	80,891	1,883,496	1,226,974	3,110,470	2,116,430	1,983,616	4,100,046
18 CEMENT AND CLINKER	0	305,712	399,411	<b>705,123</b>	11,219	6,448	17,667	35,099	2,918	38,017	46,318	9,366	55,684	352,030	408,777	760,807		
19 WOOD	0		0	54,479	57,319	111,798	9,238	3,401	12,639	63,717	60,720	124,436	63,717	60,720	124,436			
20 OTHER BUILDING MATERIALS	0		0	334,011	316,018	650,029	74,013	13,141	87,154	408,024	329,159	737,183	408,024	329,159	737,183			
21 CEREALS AND MEAL	0	2,619	595,364	<b>597,983</b>	70,349	70,284	140,633	16,483	150	16,633	86,832	70,434	157,266	89,451	665,797	755,249		

Goods	Liquid bulk (tonnes)			Solid bulk (tonnes)			General cargo Contain. (tonnes)			Gen. Cargo not Cont. (tonnes)			General cargo NOT Cont. (tonnes)			Total general cargo (tonnes)		
	Cargo	Unloading	Total	Cargo	Unloading	Total	Cargo	Unloading	Total	Cargo	Unloading	Total	Cargo	Unloading	Total	Cargo	Unloading	Total
22 SOYA BEAN AND MEAL			0	1,366,458	1,366,458		504	4,600	5,104	424		424	928	4,600	5,528	928	1,371,058	1,371,986
23 FRUIT, VEGETABLES AND PULSES			0	7,865	7,865		132,496	248,623	381,119	85,027	48,652	133,679	217,523	297,275	514,798	217,523	305,140	522,663
24 WINES, DRINKS, ALCOHOLS AND DERIVATES	1,124	2,045	3,169				328,897	100,235	429,132	167,555	6,305	173,860	496,452	106,540	602,992	497,576	108,585	606,161
25 COMMON SALT			0	67,243	25,076	92,319	11,518	10,773	22,291	598	100	698	12,116	10,873	22,989	79,359	35,949	115,308
26 PAPER AND PASTE			0	993,642	304,786	1,298,428	95,044	94,635	189,679	1,088,686	399,421	1,488,107	1,088,686	399,421	1,488,107	1,088,686	399,421	1,488,107
27 TINNED GOODS			0	45,986	60,190	106,176	2,358	471	2,829	48,343	60,661	109,005	48,343	60,661	109,005	48,343	60,661	109,005
28 TOBACCO, COFFEE AND COCOA			0	128,285	349,155	477,440	1,053	230	1,283	129,338	349,385	478,723	129,338	349,385	478,723	129,338	349,385	478,723
29 OILS AND FATS	230,783	508,649	739,432				107,831	40,509	148,340	68,733	18,606	87,339	176,564	59,115	235,679	407,346	567,764	975,110
30 OTHER FOOD PRODUCTS			0	438,555	282,772	721,328	492,288	56,289	548,577	930,843	339,062	1,269,905	930,843	339,062	1,269,905	930,843	339,062	1,269,905
31 MACHINERY AND SPARE PARTS			0	551,303	561,995	1,113,298	89,532	74,570	164,102	640,835	636,565	1,277,400	640,835	636,565	1,277,400	640,835	636,565	1,277,400
32 CARS AND SPARE PARTS			0	163,672	139,102	302,774	383,187	231,236	614,423	546,860	370,338	917,198	546,860	370,338	917,198	546,860	370,338	917,198
33 FROZEN FISH			0	17,787	31,731	49,518	1,787	504	2,291	19,626	32,235	51,861	19,626	32,235	51,861	19,626	32,235	51,861
34 OTHER GOODS AS PER NATURE	1	0	1	1,079,276	1,597,466	2,676,742	1,156,519	786,076	1,942,596	2,235,796	2,383,542	4,619,338	2,235,796	2,383,542	4,619,338	2,235,796	2,383,542	4,619,338
35 NATURAL GAS	4,770,904		4,770,904				188	94	282	4,019	47	4,066	4,207	141	4,348	4,207	4,771,046	4,775,252
36 OTHER STEEL PRODUCTS			0	104,197	148,609	252,806	2,722	10,021	12,742	106,919	158,630	265,548	106,919	158,630	265,548	106,919	158,630	265,548
37 FEEDSTUFFS			0	113,012	3,149	116,161	576,147	59,003	635,150	21,520	8,644	30,164	597,667	67,647	665,314	710,679	70,796	781,475
38 TARE OF PLATFORMS AND TRUCKS (RO-RO)			0				1,675	864	2,539	1,782,254	1,722,307	3,504,561	1,783,929	1,723,171	3,507,100	1,783,929	1,723,171	3,507,100
39 TARE OF CONTAINERS			0				1,804,791	1,820,904	3,625,695	215	1,020	1,235	1,805,006	1,821,924	3,626,930	1,805,006	1,821,924	3,626,930
<b>TOTAL</b>	<b>861,564</b>	<b>10,894,259</b>	<b>11,755,823</b>	<b>728,018</b>	<b>3,193,081</b>	<b>3,921,099</b>	<b>9,482,670</b>	<b>6,142,823</b>	<b>17,625,493</b>	<b>5,039,133</b>	<b>3,452,187</b>	<b>8,491,320</b>	<b>14,521,803</b>	<b>11,595,009</b>	<b>26,116,812</b>	<b>16,111,385</b>	<b>25,682,349</b>	<b>41,793,734</b>

#### 4.3.7.3 Classification of goods in transit by type

Goods	Coastal shipping			External			Total		
	cargo	unloading	Total	cargo	unloading	Total	cargo	unloading	Total
1 CRUDE OIL			0	1,020	1,020	2,040	1,020	1,020	2,040
2 FUEL OIL			0	63	63	127	63	63	127
3 DIESEL FUELS	32,883		32,883	110,496		110,496	143,379	0	143,379
4 GASOLINE	16,828		16,828	208,422	15	208,438	225,250	15	225,265
5 ASPHALT			0	634	616	1,250	634	616	1,250
6 OTHER OIL PRODUCTS			0	32,305	20,460	52,764	32,305	20,460	52,764
7 OIL-BASED ENERGY GASES			0	4,065	3,674	7,739	4,065	3,674	7,739
8 IRON ORE			0	89	89	179	89	89	179
9 OTHER MINERALS			0	241	241	482	241	241	482
10 SCRAP METAL	66		66	113,844	111,290	225,134	113,910	111,290	225,199
11 COAL			0	55,265	56,330	111,595	55,265	56,330	111,595
12 STEEL PRODUCTS			0	4,078	4,045	8,123	4,078	4,045	8,123
13 FOSPHATES	0	0	1	186,850	188,155	375,005	186,851	188,155	375,005
14 POTASH			0	1,120	1,120	2,240	1,120	1,120	2,240
15 NATURAL/ARTIFICIAL FERTILISER			0	1,357	1,357	2,715	1,357	1,357	2,715
16 CHEMICAL PRODUCTS		12	12	6,601	6,825	13,426	6,601	6,836	13,437
17 CEMENT AND CLINKER		14	14	603,809	560,559	1,164,368	603,809	560,573	1,164,382
18 WOOD			0	4,215	6,105	10,321	4,215	6,105	10,321
19 OTHER BUILDING MATERIALS			0	42,570	41,438	84,008	42,570	41,438	84,008
20 CEREALS AND MEAL	0	0	1	177,551	198,218	375,768	177,551	198,218	375,769
21 SOYA BEAN AND MEAL			0	51,867	55,775	107,642	51,867	55,775	107,642
22 FRUIT, VEGETABLES AND PULSES			0	477	497	974	477	497	974
23 WINES, DRINKS, ALCOHOLS AND DERIVATES			0	89,292	88,462	177,754	89,292	88,462	177,754
24 COMMON SALT	247	257	504	59,264	58,527	117,791	59,511	58,784	118,295
25 PAPER AND PASTE	62	62	124	1,972	1,998	3,970	2,034	2,060	4,094

Goods	Coastal shipping			External			Total		
	cargo	unloading	Total	cargo	unloading	Total	cargo	unloading	Total
26 TINNED GOODS			0	182,625	181,253	363,878	182,625	181,253	363,878
27 TOBACCO, COFFEE AND COCOA	23	2	26	30,642	30,698	61,340	30,666	30,700	61,366
28 OILS AND FATS			0	75,290	74,878	150,167	75,290	74,878	150,167
29 OTHER FOOD PRODUCTS			0	95,176	42,774	137,951	95,176	42,774	137,951
30 MACHINERY AND SPARE PARTS	32	33	66	193,179	188,654	381,833	193,211	188,688	381,899
31 CARS AND SPARE PARTS	386	387	773	219,393	215,655	435,049	219,779	216,042	435,821
32 FROZEN FISH		2	2	118,393	109,374	227,767	118,393	109,376	227,769
33 OTHER GOODS AS PER NATURE	115		115	15,394	16,462	31,856	15,509	16,462	31,971
34 NATURAL GAS	567	606	1,173	557,241	553,447	1,110,688	557,808	554,053	1,111,861
35 OTHER STEEL PRODUCTS			0	31	31	61	31	31	61
36 FEEDSTUFFS	0	0	0	64,230	63,444	127,673	64,230	63,444	127,673
37 TARE OF PLATFORMS AND TRUCKS (RO-RO)	20	20	40	39,543	39,922	79,466	39,563	39,942	79,506
38 TARE OF CONTAINERS	133	138	272	4,297	4,522	8,819	4,430	4,660	9,091
39 TARE OF CONTAINERS	453	6,353	6,806	534,819	676,783	1,211,602	535,272	683,136	1,218,408
<b>TOTAL</b>	<b>51,816</b>	<b>7,887</b>	<b>59,703</b>	<b>3,887,722</b>	<b>3,604,777</b>	<b>7,492,499</b>	<b>3,939,537</b>	<b>3,612,664</b>	<b>7,552,202</b>

#### 4.3.7.4 Classification of goods by NST-2000

#### 4.4. Local or river traffic, in tonnes

we do not have internal traffic

#### 4.5. Ship supplies

Ship supplies	Tonnes
Liquid fuels	826,022
Water	306,693
Ice	
Provisions	51,961
Miscellaneous	
<b>total</b>	<b>1,184,676</b>

#### 4.6. Fish catches

	Weight ( kg )	Value 1st sale ( € )
Moluscs	11,781	42,411
Crustaceans	126,436	2,883,956
Fish	2,170,738	5,332,901
<b>TOTAL FRESH FISH</b>	<b>2,308,955</b>	<b>8,906,829</b>
"Green" cod		
<b>TOTAL CATCHES</b>	<b>2,308,955</b>	<b>8,259,268</b>

#### 4.7. Container traffic

##### 4.7.1. 20-foot containers

	Coastal shipping		External		Total	
	Number	Tonnes	Number	Tonnes	Number	Tonnes
<b>EMBARKED</b>	<b>25,696</b>	<b>244,738</b>	<b>217,879</b>	<b>3,345,769</b>	<b>243,574</b>	<b>3,590,507</b>
loaded	15,028	222,924	168,122	3,244,117	183,149	3,467,041
empty	10,668	21,814	49,757	101,652	60,425	123,466
<b>DISEMBARKED</b>	<b>16,152</b>	<b>56,837</b>	<b>230,537</b>	<b>3,677,165</b>	<b>246,689</b>	<b>3,734,002</b>
loaded	2,106	26,575	194,601	3,602,978	196,707	3,629,552
empty	14,046	30,262	35,936	74,188	49,982	104,450
<b>TOTAL</b>	<b>41,848</b>	<b>301,575</b>	<b>448,416</b>	<b>7,022,934</b>	<b>490,263</b>	<b>7,324,509</b>
loaded	17,134	249,499	362,723	6,847,095	379,856	7,096,593
empty	24,714	52,076	85,693	175,839	110,407	227,916

##### 4.7.2. Containers over 20 foot

	Coastal shipping		External		Total	
	Number	Tonnes	Number	Tonnes	Number	Tonnes
<b>EMBARKED</b>	<b>39,370</b>	<b>740,186</b>	<b>284,663</b>	<b>5,151,977</b>	<b>324,033</b>	<b>5,892,163</b>
loaded	37,419	732,431	218,937	4,889,508	256,356	5,621,939
empty	1,951	7,755	65,726	262,469	67,677	270,224
<b>DISEMBARKED</b>	<b>38,637</b>	<b>248,580</b>	<b>287,876</b>	<b>4,160,241</b>	<b>326,512</b>	<b>4,408,820</b>
loaded	8,169	122,299	207,276	3,837,633	215,444	3,959,932
empty	30,468	126,280	80,600	322,608	111,068	448,889
<b>TOTAL</b>	<b>78,006</b>	<b>988,766</b>	<b>572,539</b>	<b>9,312,218</b>	<b>650,545</b>	<b>10,300,983</b>
loaded	45,587	854,730	426,213	8,727,141	471,800	9,581,871
empty	32,419	134,035	146,326	585,077	178,745	719,112

#### 4.7.3. Total containers of 20 foot and over

	Coastal shipping		External		Total	
	Number	Tonnes	Number	Tonnes	Number	Tonnes
<b>EMBARKED</b>	<b>65,065</b>	<b>984,924</b>	<b>502,542</b>	<b>8,497,746</b>	<b>567,607</b>	<b>9,482,670</b>
loaded	52,446	955,355	387,059	8,133,625	439,505	9,088,980
empty	12,619	29,569	115,483	364,121	128,102	393,690
<b>DISEMBARKED</b>	<b>54,789</b>	<b>305,416</b>	<b>518,413</b>	<b>7,837,406</b>	<b>573,201</b>	<b>8,142,823</b>
loaded	10,275	148,874	401,877	7,440,610	412,151	7,589,484
empty	44,514	156,542	116,536	396,796	161,050	553,338
<b>TOTAL</b>	<b>119,854</b>	<b>1,290,341</b>	<b>1,020,954</b>	<b>16,335,152</b>	<b>1,140,808</b>	<b>17,625,493</b>
loaded	62,721	1,104,229	788,935	15,574,235	851,656	16,678,464
empty	57,133	186,112	232,019	760,917	289,152	947,028

#### 4.7.4. Total containers of 20 foot and over in transit

	Coastal shipping		External		Total	
	Number	Tonnes	Number	Tonnes	Number	Tonnes
<b>EMBARKED</b>	<b>130</b>	<b>1,889</b>	<b>174,971</b>	<b>3,386,292</b>	<b>175,101</b>	<b>3,388,181</b>
loaded	87	1,753	155,177	3,323,667	155,264	3,325,420
empty	43	136	19,794	62,625	19,837	62,761
<b>DISEMBARKED</b>	<b>1,950</b>	<b>7,656</b>	<b>212,769</b>	<b>3,534,339</b>	<b>214,719</b>	<b>3,541,995</b>
loaded	83	1,606	154,142	3,325,938	154,225	3,327,543
empty	1,867	6,050	58,627	208,401	60,494	214,451
<b>TOTAL</b>	<b>2,080</b>	<b>9,545</b>	<b>387,740</b>	<b>6,920,631</b>	<b>389,820</b>	<b>6,930,176</b>
loaded	170	3,359	309,319	6,649,604	309,489	6,652,963
empty	1,910	6,186	78,421	271,027	80,331	277,212

#### 4.7.5. Total 20 foot equivalent containers (TEUS)

	Coastal shipping		External		Total	
	Number	Tonnes	Number	Tonnes	Number	Tonnes
<b>EMBARKED</b>	<b>108,862</b>	<b>984,924</b>	<b>787,341</b>	<b>8,497,746</b>	<b>896,203</b>	<b>9,482,670</b>
loaded	94,255	955,355	606,047	8,133,625	700,301	9,088,980
empty	14,608	29,569	181,294	364,121	195,902	393,690
<b>DISEMBARKED</b>	<b>97,419</b>	<b>305,416</b>	<b>806,592</b>	<b>7,837,406</b>	<b>904,011</b>	<b>8,142,823</b>
loaded	19,468	148,874	609,397	7,440,610	628,865	7,589,484
empty	77,951	156,542	197,195	396,796	275,146	553,338
<b>TOTAL</b>	<b>206,281</b>	<b>1,290,341</b>	<b>1,593,932</b>	<b>16,335,152</b>	<b>1,800,213</b>	<b>17,625,493</b>
loaded	113,723	1,104,229	1,215,444	15,574,235	1,329,166	16,678,464
empty	92,559	186,112	378,489	760,917	471,047	947,028

#### 4.7.6. 20 foot equivalent containers (TEUS) in transit

	Coastal shipping		External		Total	
	Number	Tonnes	Number	Tonnes	Number	Tonnes
<b>EMBARKED</b>	<b>225</b>	<b>1,889</b>	<b>265,930</b>	<b>3,386,292</b>	<b>266,155</b>	<b>3,388,181</b>
loaded	159	1,753	234,802	3,323,667	234,960	3,325,420
empty	66	136	31,129	62,625	31,195	62,761
<b>DISEMBARKED</b>	<b>3,146</b>	<b>7,656</b>	<b>336,935</b>	<b>3,534,339</b>	<b>340,081</b>	<b>3,541,995</b>
loaded	152	1,606	232,869	3,325,938	233,021	3,327,543
empty	2,994	6,050	104,066	208,401	107,060	214,451
<b>TOTAL</b>	<b>3,371</b>	<b>9,545</b>	<b>602,865</b>	<b>6,920,631</b>	<b>606,235</b>	<b>6,930,176</b>
loaded	311	3,359	467,670	6,649,604	467,981	6,652,963
empty	3,060	6,186	135,195	271,027	138,255	277,212

#### 4.7.7. Goods transported in containers classified by type, in tonnes

Goods	Coastal shipping			External			Total		
	loading	unloading	Total	loading	unloading	Total	loading	unloading	Total
1 CRUDE OIL	28	22	50	1,333	1,060	2,393	1,361	1,082	2,443
2 FUEL OIL	1,350	23	1,373	2,753	147	2,900	4,103	170	4,273
3 DIESEL FUELS			0			0	0	0	0
4 GASOLINE	54	0	54	62	15	77	115	15	131
5 ASPHALT	12		12	673	618	1,291	685	618	1,303
6 OTHER OIL PRODUCTS	4,635	13	4,648	35,169	27,413	62,582	39,804	27,426	67,230
7 OIL-BASED ENERGY GASES	1,864	33	1,897	8,277	12,551	20,828	10,141	12,584	22,725
8 IRON ORE	0	22	22	125	6,428	6,553	126	6,450	6,575
9 PIRITES, BURNT PIRITES	1		1	341	1,223	1,564	342	1,223	1,565
10 OTHER MINERALS	9,557	1,464	11,021	214,489	214,675	429,164	224,046	216,139	440,185
11 SCRAP METAL	95	9,757	9,852	87,996	63,050	151,046	88,091	72,808	160,898
12 COAL	383	41	423	4,288	24,647	28,935	4,671	24,687	29,358
13 STEEL PRODUCTS	25,846	799	26,645	265,476	348,289	613,764	291,322	349,088	640,410
14 FOSPHATES	109	30	139	1,551	2,653	4,203	1,660	2,682	4,342
15 POTASH	98		98	1,758	3,043	4,801	1,856	3,043	4,899
16 NATURAL/ARTIFICIAL FERTILISER	3,645	14	3,659	26,723	10,906	37,629	30,368	10,920	41,288
17 CHEMICAL PRODUCTS	120,541	2,861	123,401	1,706,632	1,199,546	2,906,178	1,827,172	1,202,407	3,029,579
18 CEMENT AND CLINKER	1,927	11	1,938	9,292	6,437	15,729	11,219	6,448	17,667
19 WOOD	2,876	730	3,606	51,603	56,588	108,192	54,479	57,319	111,798
20 OTHER BUILDING MATERIALS	26,084	922	27,007	307,926	315,096	623,022	334,011	316,018	650,029
21 CEREALS AND MEAL	8,443	6	8,449	61,906	70,278	132,184	70,349	70,284	140,633
22 SOYA BEAN AND MEAL	27		27	477	4,600	5,077	504	4,600	5,104
23 FRUIT, VEGETABLES AND PULSES	19,481	31,076	50,557	113,015	217,547	330,563	132,496	248,623	381,119
24 WINES, DRINKS, ALCOHOLS AND DERIVATES	95,596	4,361	99,957	233,302	95,873	329,175	328,897	100,235	429,132



Goods	Coastal shipping			External			Total		
	loading	unloading	Total	loading	unloading	Total	loading	unloading	Total
25 COMMON SALT	1,420	3	<b>1,423</b>	10,097	10,770	<b>20,868</b>	11,518	10,773	<b>22,291</b>
26 PAPER AND PASTE	76,683	11,576	<b>88,260</b>	916,959	293,209	<b>1,210,168</b>	993,642	304,786	<b>1,298,428</b>
27 TINNED GOODS	7,173	34	<b>7,207</b>	38,813	60,156	<b>98,969</b>	45,986	60,190	<b>106,176</b>
28 TOBACCO, COFFEE AND COCOA	11,369	404	<b>11,772</b>	116,916	348,751	<b>465,667</b>	128,285	349,155	<b>477,440</b>
29 OILS AND FATS	4,767	449	<b>5,216</b>	103,064	40,059	<b>143,124</b>	107,831	40,509	<b>148,340</b>
30 OTHER FOOD PRODUCTS	63,092	4,759	<b>67,850</b>	375,464	278,014	<b>653,477</b>	438,555	282,772	<b>721,328</b>
31 MACHINERY AND SPARE PARTS	35,997	4,268	<b>40,265</b>	515,306	557,727	<b>1,073,033</b>	551,303	561,995	<b>1,113,298</b>
32 CARS AND SPARE PARTS	4,497	461	<b>4,958</b>	159,175	138,641	<b>297,816</b>	163,672	139,102	<b>302,774</b>
33 FROZEN FISH	554	543	<b>1,097</b>	17,233	31,188	<b>48,420</b>	17,787	31,731	<b>49,518</b>
34 OTHER GOODS AS PER NATURE	158,107	34,789	<b>192,896</b>	921,169	1,562,677	<b>2,483,846</b>	1,079,276	1,597,466	<b>2,676,742</b>
35 NATURAL GAS	147	10	<b>157</b>	41	84	<b>125</b>	188	94	<b>282</b>
36 OTHER STEEL PRODUCTS	2,907	92	<b>2,999</b>	101,290	148,517	<b>249,806</b>	104,197	148,609	<b>252,806</b>
37 FEEDSTUFFS	74,926	174	<b>75,100</b>	501,221	58,829	<b>560,050</b>	576,147	59,003	<b>635,150</b>
38 TARE OF PLATFORMS AND TRUCKS (RO-RO)	86	5	<b>92</b>	1,588	859	<b>2,447</b>	1,675	864	<b>2,539</b>
39 TARE OF CONTAINERS	220,548	195,663	<b>416,211</b>	1,584,242	1,625,242	<b>3,209,484</b>	1,804,791	1,820,904	<b>3,625,695</b>
<b>TOTAL</b>	<b>984,924</b>	<b>305,416</b>	<b>1,290,341</b>	<b>8,497,746</b>	<b>7,837,406</b>	<b>16,335,152</b>	<b>9,482,670</b>	<b>8,142,823</b>	<b>17,625,493</b>

#### 4.8. General summary of maritime traffic

##### 4.8.1. General table number 1

Items	Tonnes	
	Partial	Totals
<b>LIQUID BULKS</b>		<b>11,755,823</b>
Petroleum products	5,419,172	
Natural gas	4,775,252	
Other liquids	1,561,399	
<b>BULK SOLIDS</b>		<b>3,921,099</b>
<b>GENERAL CARGO</b>		<b>26,116,812</b>
<b>LOCAL OR RIVER TRAFFIC</b>		<b>-</b>
<b>SHIP SUPPLIES</b>		<b>1,184,676</b>
Petroleum products	826,022	
Rest	358,654	
<b>FRESH FISH</b>		<b>2,309</b>
<b>TOTAL</b>		<b>42,980,719</b>

#### 4.8.2. General table number 2 (Including local traffic, supplies and fishing)

Items	Tonnes
Goods embarked	17,296,061
Goods disembarked	25,684,657
Transshipped cargo	-
<b>Total</b>	<b>42,980,719</b>

#### 4.8.3. General table number 3

Items	Tonnes	
	Partial	Totals
<b>FOREIGN TRADE</b>		35,151,447
Import	22,630,891	
Export	12,520,556	
Transshipment		-
<b>COASTAL SHIPPING</b>		6,642,287
<b>FRESH FISH, SHIP SUPPLIES</b>		1,186,985
<b>AND INTERNAL TRAFFIC</b>		42,980,719

#### 4.9. Land traffic

Means of transport used to enter or leave the service area of the port	Tonnes		
	Loaded on the vessel	Unloaded from the vessel	Total
RAILWAY	536,298	192,355	<b>728,653</b>
ROAD	11,687,512	17,087,592	<b>28,775,103</b>
PIPES	306,693	4,792,046	<b>5,098,739</b>
Other means	-	-	<b>0</b>
<b>TOTAL LAND TRANSPORT</b>	<b>12,530,502</b>	<b>22,071,993</b>	<b>34,602,495</b>
WITHOUT LAND TRANSPORT	4,765,559	3,612,664	<b>8,378,224</b>
<b>TOTAL</b>	<b>17,296,061</b>	<b>25,684,657</b>	<b>42,980,719</b>



## **5 Use of the Port**

**This chapter describes the activity at the Port of Barcelona during 2009 from a different perspective from that of the previous chapter. It offers data on the use of the many Port facilities, including the cargo loaded and unloaded on each wharf, the number of vessels entering dry dock and their tonnage, and the sum of the lengths of all vessels berthing at the Port in 2009.**

## **INTRODUCTION**

- 5.1. Use of wharves (t)**
- 5.2. Basins**
- 5.3. Pointed mooring**
- 5.4. Berths**
- 5.5. Area utilisation (t/day)**
- 5.6. Mechanical shore equipment.**
  - 5.6.1. Cranes**
- 5.7. Conveyor trucks**
- 5.8. Conveyor belts**
- 5.9. Mechanical shovels**
- 5.10. Railways shunting, locomotives**
- 5.11. Wagons**
- 5.12. Trucks**
- 5.13. Weighbridges**
- 5.14. Floating cranes**
- 5.15. Tugboats**
- 5.16. Slipways**
- 5.17. Description of terminals and wharfs**
- 5.18. Floating dock**
- 5.19. Barges**
- 5.20. Dry dock**

## 5 Use of the Port

### 5.1. Use of wharves (t)

Wharf	Package	Embarked (tonnes)	Disembarked (tonnes)	Total (tonnes)
00A ADOSSAT 0	Liquid bulks	130		130
00A ADOSSAT 0	Solid bulks		68,008	68,008
00A ADOSSAT 0	General cargo	601,366	265,764	867,130
00A ADOSSAT 0	<b>Total wharf</b>	<b>601,496</b>	<b>333,772</b>	<b>935,268</b>
01C (BAJA)	Liquid bulks	244		244
01C (BAJA)	General cargo	267,239	149,667	416,907
01C (BAJA)	<b>Total wharf</b>	<b>267,483</b>	<b>149,667</b>	<b>417,151</b>
01D (BAJA)	General cargo	486,664	252,970	739,633
01D (BAJA)	<b>Total wharf</b>	<b>486,664</b>	<b>252,970</b>	<b>739,633</b>
01E ADOSSAT E	Liquid bulks	441		441
01E ADOSSAT E	General cargo	152,470	78,130	230,601
01E ADOSSAT E	<b>Total wharf</b>	<b>152,911</b>	<b>78,130</b>	<b>231,042</b>
17B DRASSANES B	General cargo	69	134	203
17B DRASSANES B	<b>Total wharf</b>	<b>69</b>	<b>134</b>	<b>203</b>
18A BARCELONA (NORD)	General cargo	229,270	104,226	333,496
18A BARCELONA (NORD)	<b>Total wharf</b>	<b>229,270</b>	<b>104,226</b>	<b>333,496</b>
18C BARCELONA (SUD)	Solid bulks	2		2
18C BARCELONA (SUD)	General cargo	510,855	285,175	796,030
18C BARCELONA (SUD)	<b>Total wharf</b>	<b>510,857</b>	<b>285,175</b>	<b>796,032</b>
19A SANT BERTRAN A	Liquid bulks	275		275
19A SANT BERTRAN A	General cargo	627,405	382,552	1,009,957
19A SANT BERTRAN A	<b>Total wharf</b>	<b>627,680</b>	<b>382,552</b>	<b>1,010,232</b>
19B SANT BERTRAN B	Liquid bulks	1		1
19B SANT BERTRAN B	General cargo	268,697	180,703	449,401
19B SANT BERTRAN B	<b>Total wharf</b>	<b>268,698</b>	<b>180,703</b>	<b>449,401</b>
20A PONENT (NORD)	Liquid bulks	799		799
20A PONENT (NORD)	General cargo	423,046	374,806	797,853
20A PONENT (NORD)	<b>Total wharf</b>	<b>423,845</b>	<b>374,806</b>	<b>798,652</b>
20C PONENT (EST)	General cargo		7,965	7,965
20C PONENT (EST)	<b>Total wharf</b>		<b>7,965</b>	<b>7,965</b>
20D PONENT (SUD)	Liquid bulks	67		67
20D PONENT (SUD)	General cargo	511,673	419,198	930,871
20D PONENT (SUD)	<b>Total wharf</b>	<b>511,740</b>	<b>419,198</b>	<b>930,938</b>
21A COSTA	Liquid bulks	23,846	22,503	46,349
21A COSTA	General cargo	1,038,670	804,277	1,842,946
21A COSTA	<b>Total wharf</b>	<b>1,062,516</b>	<b>826,780</b>	<b>1,889,296</b>
22A CONTRADIC (NORD)	Liquid bulks	73,883	2,473	76,356
22A CONTRADIC (NORD)	Solid bulks	299,613		299,613
22A CONTRADIC (NORD)	<b>Total wharf</b>	<b>373,496</b>	<b>2,473</b>	<b>375,969</b>
22B CONTRADIC (EST)	Solid bulks		1,247,893	1,247,893
22B CONTRADIC (EST)	General cargo		0	0
22B CONTRADIC (EST)	<b>Total wharf</b>		<b>1,247,893</b>	<b>1,247,893</b>
22C CONTRADIC (SUD)	Liquid bulks	27,575		27,575
22C CONTRADIC (SUD)	Solid bulks	337,342	784,675	1,122,017
22C CONTRADIC (SUD)	General cargo	22	8,762	8,785
22C CONTRADIC (SUD)	<b>Total wharf</b>	<b>364,940</b>	<b>793,437</b>	<b>1,158,377</b>
23A OEST	Liquid bulks	13,050		13,050
23A OEST	Solid bulks		442,416	442,416

Wharf	Package	Embarked (tonnes)	Disembarked (tonnes)	Total (tonnes)
23A OEST	General cargo		30,234	30,234
23A OEST	<b>Total wharf</b>	<b>13,050</b>	<b>472,650</b>	<b>485,700</b>
24A SUD (NORD)	General cargo	94,268	15,648	109,916
24A SUD (NORD)	<b>Total wharf</b>	<b>94,268</b>	<b>15,648</b>	<b>109,916</b>
24B SUD (EST)	General cargo	763,663	134,770	898,433
24B SUD (EST)	<b>Total wharf</b>	<b>763,663</b>	<b>134,770</b>	<b>898,433</b>
24X SUD (ESPERA)	General cargo	2,781,623	3,131,003	5,912,626
24X SUD (ESPERA)	<b>Total wharf</b>	<b>2,781,623</b>	<b>3,131,003</b>	<b>5,912,626</b>
25B (BAJA)	Liquid bulks		1,334	1,334
25B (BAJA)	<b>Total wharf</b>		<b>1,334</b>	<b>1,334</b>
25C PANTALAN (PLTF. 3 NORD)	Liquid bulks	11,408	370,816	382,225
25C PANTALAN (PLTF. 3 NORD)	<b>Total wharf</b>	<b>11,408</b>	<b>370,816</b>	<b>382,225</b>
25D PANTALAN (PLTF. 3 SUD)	Liquid bulks	120,516	1,326,569	1,447,085
25D PANTALAN (PLTF. 3 SUD)	<b>Total wharf</b>	<b>120,516</b>	<b>1,326,569</b>	<b>1,447,085</b>
26B ALVAREZ DE LA CAMPA B	Liquid bulks	67,339		67,339
26B ALVAREZ DE LA CAMPA B	Solid bulks	86,061	644,891	730,952
26B ALVAREZ DE LA CAMPA B	General cargo	0	20	20
26B ALVAREZ DE LA CAMPA B	<b>Total wharf</b>	<b>153,400</b>	<b>644,911</b>	<b>798,311</b>
27A LEPANT A	General cargo	80,475	36,115	116,590
27A LEPANT A	<b>Total wharf</b>	<b>80,475</b>	<b>36,115</b>	<b>116,590</b>
27B LEPANT B	Solid bulks	5,000	5,198	10,198
27B LEPANT B	General cargo		8,055	8,055
27B LEPANT B	<b>Total wharf</b>	<b>5,000</b>	<b>13,253</b>	<b>18,253</b>
29A PRINCEP D'ESPANYA	General cargo	5,015,035	4,537,365	9,552,400
29A PRINCEP D'ESPANYA	<b>Total wharf</b>	<b>5,015,035</b>	<b>4,537,365</b>	<b>9,552,400</b>
30A DARSENA SUD A	General cargo	251,674	193,394	445,068
30A DARSENA SUD A	<b>Total wharf</b>	<b>251,674</b>	<b>193,394</b>	<b>445,068</b>
30B DARSENA SUD B	General cargo	137,837	21,197	159,034
30B DARSENA SUD B	<b>Total wharf</b>	<b>137,837</b>	<b>21,197</b>	<b>159,034</b>
30C DARSENA SUD C	General cargo	74,092	54,509	128,601
30C DARSENA SUD C	<b>Total wharf</b>	<b>74,092</b>	<b>54,509</b>	<b>128,601</b>
31A DARSENA INTERIOR A	General cargo	139,648	102,496	242,144
31A DARSENA INTERIOR A	<b>Total wharf</b>	<b>139,648</b>	<b>102,496</b>	<b>242,144</b>
31B DARSENA INTERIOR B	General cargo	56,215	14,537	70,751
31B DARSENA INTERIOR B	<b>Total wharf</b>	<b>56,215</b>	<b>14,537</b>	<b>70,751</b>
31C DARSENA INTERIOR C	General cargo	1,241	1,336	2,577
31C DARSENA INTERIOR C	<b>Total wharf</b>	<b>1,241</b>	<b>1,336</b>	<b>2,577</b>
32A INFLAMABLES A	Liquid bulks	81,322	2,199,991	2,281,314
32A INFLAMABLES A	<b>Total wharf</b>	<b>81,322</b>	<b>2,199,991</b>	<b>2,281,314</b>
32B INFLAMABLES B	Liquid bulks		91,266	91,266
32B INFLAMABLES B	Solid bulks		0	0
32B INFLAMABLES B	<b>Total wharf</b>		<b>91,266</b>	<b>91,266</b>
32C INFLAMABLES C	Liquid bulks	10,253	355,757	366,010
32C INFLAMABLES C	<b>Total wharf</b>	<b>10,253</b>	<b>355,757</b>	<b>366,010</b>
32D INFLAMABLES D	Liquid bulks	22,848	316,067	338,916
32D INFLAMABLES D	General cargo	5,806		5,806
32D INFLAMABLES D	<b>Total wharf</b>	<b>28,655</b>	<b>316,067</b>	<b>344,722</b>
32E INFLAMABLES E	Liquid bulks	131,956	393,984	525,940
32E INFLAMABLES E	General cargo	0		0
32E INFLAMABLES E	<b>Total wharf</b>	<b>131,956</b>	<b>393,984</b>	<b>525,940</b>
32F INFLAMABLES F	Liquid bulks	275,611	1,042,592	1,318,203
32F INFLAMABLES F	<b>Total wharf</b>	<b>275,611</b>	<b>1,042,592</b>	<b>1,318,203</b>

Wharf	Package	Embarked (tonnes)	Disembarked (tonnes)	Total (tonnes)
32H INFLAMABLES H	Liquid bulks		745,350	745,350
32H INFLAMABLES H	<b>Total wharf</b>		<b>745,350</b>	<b>745,350</b>
33C NOU CONTRADIC C	Liquid bulks		4,025,554	4,025,554
33C NOU CONTRADIC C	General cargo	3		3
33C NOU CONTRADIC C	<b>Total wharf</b>	<b>3</b>	<b>4,025,554</b>	<b>4,025,557</b>
90A FONDEIG	General cargo	8		8
90A FONDEIG	<b>Total wharf</b>	<b>8</b>		<b>8</b>
99B DIQUE SUR	General cargo	2,769		2,769
99B DIQUE SUR	<b>Total wharf</b>	<b>2,769</b>		<b>2,769</b>
<b>Total</b>		<b>16,111,385</b>	<b>25,682,349</b>	<b>41,793,734</b>

## 5.2. Basins

Number of anchored vessels	-
G.T. of vessels anchored	-
G.T. per day anchored	-

## 5.3. Pointed mooring

Number of moored vessels	2
G.T. of vessels moored	13,526
G.T. per day of vessels moored	13,526

## 5.4. Berths

Number of vessels berthed	8,762
Linear metres of berths (sum of ship lengths)	1,647,694
Linear metres per day of berthing	4,514

## 5.5. Area utilisation (t/day)

Areas	Open (m <sup>2</sup> /day)	Covered and open (m <sup>2</sup> /day)	Closed (m <sup>2</sup> /day)	Totals (m <sup>2</sup> /day)
Wharf area	671.50		671.50	
Other areas				
<b>TOTAL</b>	<b>671.50</b>		<b>671.50</b>	

## 5.6. Mechanical shore equipment

### 5.6.1. Cranes

Types of crane	with grabber 2006		With bucket		Totals	
	Hours	Tonnes	Hours	Tonnes	Hours	Tonnes
<b>PRIVATE CRANES</b>						
Over 40 Tn			1,005	282,154	<b>1,005</b>	<b>282,154</b>
Over 100 Tn	3,200	562,000	1,077	360,445	<b>4,277</b>	<b>922,445</b>
<b>TOTAL PRIVATE CRANES</b>	<b>3,200</b>	<b>562,000</b>	<b>2,082</b>	<b>642,599</b>	<b>5,282</b>	<b>1,204,599</b>

### 5.7. Conveyor trucks

Hours.-

---

-

### 5.8. Conveyor belts

Hours.-

---

-

### 5.9. Mechanical shovels

Hours.-

---

-

### 5.10. Railways shunting, locomotives

Hours.-

---

-

### 5.11. Wagons

No. wagons transported

---

-

### 5.12. Trucks

Number of lorries entering the port

---

-



### 5.13. Weighbridges

No. of weighings	-
Tonnes	-

### 5.14. Floating cranes

No. of services	-
Hours.-	-

### 5.15. Tugboats

No. of services	-
Hours.-	-

### 5.16. Slipways

Number of ships launched	-
Tonnes launched	-

### 5.17. Description of terminals and wharfs

### 5.18. Floating dock

No. of vessels	8
G.T.	26,899

### 5.19. Barges

No. of services	-
Hours.-	-

## 5.20. Dry dock

No. of vessels	19
G.T.	287,422



## 6 Construction works

**This chapter includes the investments in construction works that were partially or completely executed in 2009 by the Barcelona Port Authority. A description of the main projects is included.**



*The enlargement works of the Port of Barcelona have been co-financed by the European Union Cohesion Fund*

## **INTRODUCTION**

**6.1. Works in progress or completed during the year**

**6.2. Brief description of the most important works**

## 6 Construction works

### 6.1. Works in progress or completed during the year

N.	Investment Code	Name of the work	Net budget approved	Certified at 31/12/2007	Work done in 2008	Certified at origin	Situation at 31/12/2008
1	PBN1A9066E001	REBUILDING THE ALIGNMENT OF MODULE 1 OF THE ADOSSAT WHARF	2,980,243.83	83,713.83	2,805,869.50	2,889,583.33	En ejecución
2	PBN1A3348E001	REBUILDING THE PRAT WHARF	80,398,526.62	38,090,836.49	37,936,875.21	76,190,737.21	En ejecución
3	PBN1A3020E001	BERTH FOR LIQUID BULK CARRIERS	6,931,869.89	74,118.54	3,700,214.17	3,774,332.71	En ejecución
4	PBN1B2001C001	FILLING, TERRACING AND PRE-LOADING MATERIAL TO CONSOLIDATE THE FILLING OF THE COSTA WHARF	1,625,905.00	1,517,054.68	108,850.32	1,625,905.00	Finalizada
5	PBN1A4014E001	ENLARGEMENT OF THE ADOSSAT WHARF PHASE 2-B	42,201,368.91	0.00	4,663,960.52	4,663,960.52	En ejecución
6	PBN1A3033E001	FRONT APRON CONTRADIC WHARF - ERGRANSA	3,369,446.10	201,576.73	3,167,857.17	3,369,433.90	En ejecución
7	PBN1A3028E001	ENLARGEMENT OF THE SUD WHARF	40,316,652.86	3,057,028.00	16,586,309.69	19,643,337.69	En ejecución
8	PBN1B1003E001	FITTING OUT OF THE PRAT WHARF BERTHING LINE (SOUTH AREA)	4,316,967.71	0.00	101,101.00	101,101.00	En ejecución
9	PBN1H9006E001	FITTING OUT OF OFFICES	7,510,000.00	4,815,992.72	2,664,131.58	7,480,124.30	Completed
10	PBN1A4047E001	SUPPLY OF GRANULAR MATERIAL FROM RECYCLED CONSTRUCTION WASTE	2,504,929.95	1,580,195.09	482,694.14	2,062,889.23	Completed
11	PBN1A3006F001	SERVICES INVOLVING THE FITTING OF INSTRUMENTS AND MONITORING BEHAVIOUR OF THE PRAT TERMINAL PHASE II	2,293,290.73	0.00	1,413,693.11	1,413,693.11	En ejecución
12	PBN1G2359F001	ENVIRONMENTAL CONTROL AND MONITORING OF THE VARIOUS WORKS AT THE PRAT WHARF TERMINAL	612,548.00	223,705.00	302,641.00	526,346.00	En ejecución
13	PBN1G2360F001	TECHNICAL ASSISTANCE SERVICES FOR THE WORKS MANAGER OF THE VARIOUS WORKS AT THE PRAT WHARF TERMINAL	1,698,078.60	376,483.57	746,176.10	1,122,659.67	En ejecución

N.	Investment Code	Name of the work	Net budget approved	Certified at 31/12/2007	Work done in 2008	Certified at origin	Situation at 31/12/2008
14	PBN1A4052E001	MOVEMENT OF PRE-LOADED MATERIALS (ACTION 5) PRAT TERMINAL	11,442,174.52	4,718,575.50	6,723,599.02	11,442,174.52	Finalizada
15	PBN1A9062E001	FITTING OUT A WALKWAY TO PASSENGER TERMINAL "C"	2,238,460.05	0.00	805,105.01	805,105.01	En ejecución
16	PBN1A9061E001	EXTENSION OF THE LANE ON THE ADOSSAT WHARF	811,396.81	0.00	764,853.87	764,853.87	En ejecución
17	PBN1A3004E001	SOUTHWARD ENLARGEMENT OF THE TERRACE. PRAT TERMINAL	2,264,191.47	0.00	1,555,318.70	1,555,318.70	Completed
18	PBN1B3005E001	DEVELOPMENT of "100" STREET	3,195,677.88	0.00	202,923.39	202,923.39	En ejecución
19	PBN1A2044E001	REINFORCING THE SEAWALL OF THE NORTH ENTRANCE MOUTH	1,903,034.00	0.00	1,852,727.24	1,852,727.24	En ejecución
<b>LARGE BUDGET WORKS</b>			<b>218,614,762.93</b>	<b>54,739,280.15</b>	<b>86,584,900.74</b>	<b>141,487,206.40</b>	
<b>PAYMENT BALANCES AND PRICE REVIEWS</b>					<b>5,582,219.93</b>		
<b>SMALL BUDGET WORKS</b>					<b>11,773,294.31</b>		
<b>TOTAL</b>					<b>103,940,414.98</b>		

## 6.2. Brief description of the most important works

Order	PPEE	APB	Title
1	PBN1A9066E001	OB-GP-M-0465/2004	<p><b>REBUILDING THE ALIGNMENT OF MODULE 1 OF THE ADOSSAT WHARF</b></p> <p>The area south of the Adossat wharf houses the pilots dock and a ro-ro ramp serving the surrounding terraces. These 500 and 600 m long terraces allow only one large vessel to berth at any time, causing the loss of a large stretch of berthing line and land areas and reducing the efficiency of port operations.</p> <p>Around 45 m of the length of the current wharf need to be changed in order to provide this stretch with a single straight terrace. It will therefore be necessary to remove this ramp and to generate a new wharf to fill the pilots' dock. The new dock thus created will be approximately 1 200 m long and will allow the simultaneous berthing of cruisers and very long container vessels.</p> <p>This involves demolishing the ro-ro superstructure, extracting the surrounding rockpile, refloating the two caissons that make it up and mooring them in the port precinct.</p>
2	PBN1A3348E001	OB-GP-M-0598/2007	<p><b>REBUILDING THE PRAT WHARF</b></p> <p>After part of the Prat wharf collapsed during construction, Barcelona Port Authority's Management Board, meeting on the 31st of January 2007, agreed to execute a number of short-term actions under section two of the agreements reached by the Management Board, without prejudice to any other alternative or complementary actions or measures that may be planned.</p> <p>This project involves recovering and/or demolishing the caissons affected by the Prat wharf collapse and rebuilding the wharf.</p>

Order	PPEE	APB	Title
3	PBN1C9019E001	OB-GP-P-0417/2001	<p><b>BIP BUILDING</b></p> <p>The Border Inspection Posts have the necessary health guarantees for inspecting products for human and non-human consumption to determine whether they meet EU health conditions. They are located in the entry points for goods from outside the EU, such as ports, airports or geographical borders between the EU and third countries. The APB has a BIP on the Sud wharf - Terminal TCB, with facilities that came on stream in 1994. In order to adapt inspection capacity to food products to current and future goods traffic forecasts, the Port of Barcelona is planning a new building through this particular project.</p> <p>This new facility will offer certain unique features appropriate to the performance of physical and documentary checks on foodstuffs entering the peninsula by sea and coming onto the market for consumption.</p> <p>The site chosen for the development and location of the new BIP facility is plot 22 of the Logistics Activities Area (ZAL Prat). The purpose of this building project is to define works for developing the inside of the plot, the BIP module and lorry park to accommodate waiting vehicles.</p>
4	PBN1A3020E001	OB-GP-P-0517/2005	<p><b>BERTH FOR LIQUID BULK CARRIERS</b></p> <p>The APB has decided to build a new berth for liquid bulk carriers due to the increase in the amount of bulk liquids handled in the Port and the future forecasts for such traffic. This project will take shape on the northeast face of the Energy (Inflammables) wharf, a berthing area used for transferring refined products between ship and land. The terminal will service ships between 180 and 275 m long.</p> <p>The berth comprises three structures: an operations platform, two mooring structures (like pile moorings) and a land access. The mooring structure and the pile moorings comprise caissons identical to those used in Prat wharf, Phase II. Two walkways will allow people to walk between the operations platform and the mooring structures. The infrastructure works will be completed with the necessary equipment to allow ships to moor and berth.</p>
5	PBN1B2001C001	OB-GP-P-0537/2006	<p><b>FILLING, TERRACING AND PRE-LOADING MATERIAL TO CONSOLIDATE THE FILLING OF THE COSTA WHARF</b></p> <p>A new wharf front is being built parallel to the current Costa wharf, comprising prefabricated reinforced concrete caissons, at the two ends touching the neighbouring Ponent Sud and Contradic Nord wharves. The structure consists of a submerged concrete wall. The work underway also includes the extrados of the wharf, built with a layer of granular material. This involves general filling to a height of +2 above the wharf created between the old and new Costa wharf line, to form a terrace. To shorten the filling time, it will be pre-loaded with earth up to a height of +6, which is estimated to take an average of four months. It also includes extending a spillway at the southernmost tip of the current wharf and an 800 mm diameter collector located halfway along the wharf.</p> <p>Mud will be removed while filling and pre-loading are underway and will be stored on terraces to dry out.</p>
6	PBN1A4014E001	OB-GP-P-0546/2006	<p><b>ENLARGEMENT OF THE ADOSSAT WHARF PHASE 2 B</b></p> <p>The works for this project are part of the Port of Barcelona's Master Plan as part of the ongoing reorganisation of the container terminals.</p> <p>The project will involve building a wharf for a mixed container terminal with a berthing line 1,035 m long and 16 m deep attached to the east seawall. The solution adopted is a wharf made of caissons of reinforced concrete, building a ramp at the southernmost end of the wharf for berthing ro-ro ships and a containing wall perpendicular to the wharf alignment.</p>
7	PBN1A3033E001	OB-GP-P-0550/2006	<p><b>FRONT APRON CONTRADIC WHARF - ERGRANSA</b></p> <p>The front apron of the Contradic wharf is 240 m long and comprises two different types of concrete structures. An initial stretch of 114 m, touching on the Contradic Nord wharf, is built of concrete blocks, with a cyclopean concrete superstructure with large stone blocks inside. The rest of the wharf, which is 126 m long, is made of reinforced concrete caissons, used in combination with steel rods for greater strength.</p> <p>The purpose of this project is to define the works to reform the stretch of wharf made of concrete blocks, and to perform the appropriate actions to build the front apron of the Contradic wharf.</p>
8	PBN1A3028E001	OB-GP-P-0557/2006	<p><b>ENLARGEMENT OF THE SUD WHARF</b></p> <p>The Port of Barcelona's Sud wharf needs to be enlarged to increase the turning basin and ship manoeuvring area opposite the Enagas terminal. This means demolishing the CLH jetty (Compañía Logística de Hidrocarburos) to create a new berthing line. The works also affect the Terminal de Contenedores de Barcelona (TCB) and will strengthen its current wharf, allow larger container ships to enter the port and increasing container storage capacity from 1.3 to 2.1 Million TEU.</p> <p>This project involves building a 623 m berth and an 18 Ha terrace.</p> <p>El projecte consisteix en la construcció d'una atracada de 623 m i una esplanada de 18 ha.</p>

Order	PPEE	APB	Title
9	PBN1A1003E001	OB-GP-P-0568/2007	<p><b>FITTING OUT OF THE PRAT WHARF BERTHING LINE (SOUTH AREA)</b></p> <p>The Prat wharf terminal is currently under construction. Once completed, it will provide the wharf with a new 93-hectare terrace and a new berthing line 1,500 m long. This wharf will house a container terminal, with a handling capacity of 2.5 million units per year. The leaseholding company is TerCat, in which the Chinese group Hutchison Port Holding holds 70% and the Catalan Mestre group 30%. In addition to the intense import-export activity, particularly involving the railway, it will act as a hub port making it possible to concentrate and distribute containers to the ports in the foreland. This building project involves the 12 caissons from Phase II and the 13 caissons of Phase I, providing an approximate total length of 1,000 m.</p> <p>The wharf infrastructure has already been built, with the caissons sunk and the filling and consolidation of the terrace completed. Now that the infrastructure and pre-filling are completed, the superstructure or capping beam needs to be built to provide the necessary installations for mooring and berthing ships, and the elements for the future operation of the cranes and plant that will work in the terminal.</p>
10	PBN1A4047E001	OB-GP-P-0595/2007	<p><b>FITTING OUT OF OFFICES</b></p> <p>The transfer of APB staff to the World Trade Center Barcelona (WTCB) building involves the adaptation of work areas. This involves fitting out offices for APB staff in the WTCB building. Located in the Port Vell (Old Port) of the city, the WTCB is now firmly established as a major business centre in Barcelona.</p>
11	PBN1A4047E001	OB-GP-P-0596/2007	<p><b>SUPPLY OF GRANULAR MATERIAL FROM RECYCLED CONSTRUCTION WASTE</b></p> <p>The use of granular material obtained from recycled building waste is a viable alternative to traditional building methods. Recycling is an attractive alternative to using natural raw materials. The great advantage of this approach is that not only does it solve a waste disposal problem but also recovers waste materials, avoiding the need to use up natural raw materials. The granular material recycled from building rubble is used in the Port of Barcelona's enlargement programme.</p>
12	PBN1A3006F001	OB-GP-P-0603/2007	<p><b>SERVICES INVOLVING THE FITTING OF INSTRUMENTS AND MONITORING BEHAVIOUR OF THE PRAT TERMINAL PHASE II</b></p> <p>This involves managing the fitting of instruments to monitor the behaviour of the Prat Terminal Phase II. This comprises monitoring the movement of the caissons at the front of the terminal wharf and checking the settling of the pre-filled materials on the terrace area.</p>
13	PBN1G2359F001	OB-GP-P-0604/2008	<p><b>ENVIRONMENTAL CONTROL AND MONITORING OF THE VARIOUS WORKS ON THE PRAT WHARF TERMINAL</b></p> <p>This is a fundamental part of the environmental work in the Prat wharf terminal. The nature of this project is quite unusual, as a considerable amount of dredged material will be present on the work site. The aim is to assist the works manager in providing environmental control during the works on the Prat wharf terminal that depend directly on Barcelona Port Authority, specifically the works to rebuild the Prat wharf and all work related to consolidating and preparing the wharf itself and/or the terraces and adjoining areas.</p>
14	PBN1G2360F001	OB-GP-P-0605/2008	<p><b>TECHNICAL ASSISTANCE SERVICES FOR THE WORKS MANAGER OF THE VARIOUS WORKS AT THE PRAT WHARF TERMINAL</b></p> <p>The characteristics and volume of the work involved in rebuilding the Prat wharf necessitate on-site technical assistance and coordination of the work performed by the contractor. This contract covers technical assistance to the site manager of the various building works involved in the Prat wharf terminal, particularly as concerns rebuilding the Prat wharf and everything relating to the consolidation and fitting out of the wharf itself and/or the neighbouring terraces and platforms, to be built by the APB.</p>
15	PBN1A4052E001	OB-GP-P-0608/2008	<p><b>MOVEMENT OF PRE-LOADED MATERIALS (ACTION 5) PRAT TERMINAL</b></p> <p>The project involves the fifth action required to achieve an appropriate degree of consolidation of the filling of the Prat wharf. This project involves removal (loading, transport, tipping and spreading) of existing filling earth. It covers removal (loading, transport, tipping and spreading) of existing filling earth. The tipped and spread material will be stored in a special enclosed area in the southern part of the Prat terminal, and piled up to a height of +6.50 and possibly up to +10.00, depending on the results of prior calculations of the stability of the embankments and the situation of the filling material to hold it stable.</p>
16	PBN1AB9062E001	OB-GP-P-0624/2008	<p><b>FITTING OUT A WALKWAY TO PASSENGER TERMINAL "C"</b></p> <p>The work involves building a fixed walkway to Terminal C for passengers to embark and disembark and the module connecting the terminal and the walkway. This module is located in the area next to the southwestern facade of the terminal, in a rectangle comprising a walkway 21 m from this facade and its perpendicular 34 m from the corner with the northwest facade. This external area is currently used as a carpark. This walkway is located in the area next to the northwest facade of Terminal C within a rectangle 6.64 m. wide and 213.12 m. long. This area is currently used for loading and unloading operations on the wharf. The walkway is designed in such a way as to guarantee a harmonious visual continuity of the existing walkways already built by Creuers del Port de Barcelona in Terminals A and B.</p>



Order	PPEE	APB	Title
17	PBN1A9061E001	OB-GP-P-0628/2008	<p><b>EXTENSION OF THE LANE ON THE ADOSSAT WHARF</b></p> <p>Port Nou currently operates on the Adossat wharf. The current Phase I involves lanes used for loading and unloading operations with fixed cranes. However, Phase II has to use mobile cranes as there are no lanes. There are significant drawbacks to this mixed operation. Therefore, a feasibility study was carried out in January 2008 for a floating beam in the Adossat wharf to analyse the technical and economic viability of the proposed solution, involving extending the existing lanes in Phase I of the Adossat wharf. The study showed this solution to be feasible.</p> <p>This project provides a detailed definition of the solution chosen to resolve the temporary problem in the Adossat wharf.</p>
18	PBN1A3004E001	OB-GP-P-0630/2008	<p><b>SOUTHWARD ENLARGEMENT OF THE TERRACE. PRAT TERMINAL</b></p> <p>This project emerged as a result of the latest agreements reached between the APB and Terminal Catalunya, SA, in the process that ended with the modification of the leaseholding of the Prat Terminal, as approved in the APB Management Board meeting held on 17 December 2008. The total area of the terminal thus increased from 93 to 100 Ha. This additional space was achieved by enlarging the area under lease to the south of the Prat wharf. Specifically, the manoeuvring and storage area was extended by a 50 m strip and by 75 m in the area behind this.</p> <p>It is worth pointing out that the enlarged area for filling had already been regained from the sea as part of the hydraulic filling activity during previous works projects.</p> <p>The project involves covers removal (loading, transport, tipping and spreading) of the materials pre-loaded into the terrace corresponding to the southward extension of the Prat wharf.</p>
19	PBN1BA3005E001	OB-GP-P-0631/2008	<p><b>DEVELOPMENT OF "100" STREET</b></p> <p>The contractor is due to begin the Prat wharf operation at the end of 2010. Prior to this, new land accesses need to be built to the terminal and entry control points defined to restrict access to the port precinct. Likewise, the new terminal must be connected to the existing rail network in the Port of Barcelona using the International rail gauge.</p> <p>The absence of appropriately sized facilities could lead to serious congestion in and around the future container terminal on the Prat Wharf.</p> <p>This will involve building "100" Street to its final width of 36 m, from its intersection with "114" Street to the start of the ramps of the future southern intersection of the Prat lane, including connections with existing lanes and industrial areas.</p> <p>The project will also resolve interferences with existing installations, the definition of the new networks and sizing of the drainage network required for removing rain water from the respective road surfaces within this project area.</p>
20	PBN1A2044E001	OB-GP-P-0643/2009	<p><b>REINFORCING THE SEAWALL OF THE NORTH ENTRANCE MOUTH</b></p> <p>The Port of Barcelona's container terminals are being reorganised to optimise space within the port. Among other things, this involves resurfacing and developing road accesses to Alvarez de la Campa wharf.</p> <p>Adapting the stretch of the vertical seawall of the north entrance for use as a cruiser wharf during the summer months involves building a superstructure on top of the caissons to ensure that the wharf operates correctly and the seawall resists waves crashing on the emerging wall during winter storms.</p>



## **7 Regular shipping lines**

**7.1. Shipowner/Shipping agent**

**7.2. Geographical areas**

**Description of the geographic areas**

## 7 Regular shipping lines

### 7.1. Shipowner/Shipping agent

Shipowner	Shipping agent	Ports
<b>Spain</b>		
FLOTA SUARDIAZ	VAPORES SUARDIAZ	Barcelona, Las Palmas, Tenerife, Lanzarote, Sagunto, Valencia, Tarragona
NAVIERA PINILLOS S.A.	NAVIERA PINILLOS	Barcelona, Alicante, Castellón, Las Palmas, Arrecife, Tenerife, Santa Cruz de la Palma,
X-PRESS CONTAINER LINE (UK) LTD	A. PEREZ Y CIA	Barcelona, Ibiza, Tarragona, Palermo, Salerno, Napoli, Genova, Valencia, Tanger, La Coruña, Vigo, Leixoes, Lisboa, Algeciras, Tarragona, Barcelona
CIA. TRASMEDITERRANEA	CIA. TRASMEDITERRANEA	Barcelona, Maó
CIA. TRASMEDITERRANEA	CIA. TRASMEDITERRANEA	Barcelona, Ibiza
EUROLINEAS MARITIMAS	EUROLINEAS MARITIMAS	Barcelona, Palma
CIA. TRASMEDITERRANEA	CIA. TRASMEDITERRANEA	Barcelona, Palma
CIA. TRASMEDITERRANEA	CIA. TRASMEDITERRANEA	Barcelona, Mahón
EUROLINEAS MARITIMAS	EUROLINEAS MARITIMAS	Barcelona, Mahón
EUROLINEAS MARITIMAS	EUROLINEAS MARITIMAS	Barcelona, Ciutadella
EUROLINEAS MARITIMAS	EUROLINEAS MARITIMAS	Barcelona, Sant Antoni
EUROLINEAS MARITIMAS	EUROLINEAS MARITIMAS	Barcelona, Ibiza
CIA. TRASMEDITERRANEA	CIA. TRASMEDITERRANEA	Barcelona, Palma
CIA. TRASMEDITERRANEA	CIA. TRASMEDITERRANEA	Barcelona, Ibiza
FLOTA SUARDIAZ	VAPORES SUARDIAZ MEDITERRANEO	Barcelona, Palma, Mahón, Ibiza
ATLANTICA SPA DI NAVIGAZIONE	TERMINAL FERRY BARCELONA	Barcelona, Livorno, Barcelona
W.E.C. HOLLAND MAAS	W.E.C. HOLLAND MAAS ESPAÑA	Barcelona, Valencia, Las Palmas, Santa Cruz de Tenerife
EMES LINE SHIPPING TRANSPORT	ARKAS SPAIN, S.A.	Barcelona, Valencia, Castellón, Las Palmas, Santa Cruz de Tenerife, Algeciras, Barcelona
<b>Italy/France (Mediterranean)</b>		
COSCO CONTAINER LINE (COSCON)	COSCO IBERIA SHIP. AGENCY	Shanghai, Ningbo, Shekou, Hong Kong, Singapore, Port Kelang, Napoles, Genova, Fos, Barcelona, Valencia, Shanghai
HAPAG-LLOYD, AG.	HAPAG-LLOYD SPAIN, S.L.	Barcelona, Port Everglades, Miami, Veracruz, Altamira, Houston, New Orleans, San Juan de P. Rico, Miami, Goia Tauro, Livorno, Genova
NAVIBULGARE/Navig. Mrtme Bulgara.	AG.MARITIMA SEA SPAIN	Barcelona, Marsella, Genova, Istanbul, Izmir, Beirut, Ambarli, Mersin
MALAYSIAN INTER.SHIP.CORP.	DEEP SEA SHIPING, S.L.	Barcelona, Valencia. Fos, Damietta, Jeddah, Singapur, Hong Kong, Busan, Sanghai, Ningbo, Chiwan, Shekou, Port Kelang
ORIENT OVERSEAS CONT. LINE	TRANSITAINER, S.A.	Barcelona, Valencia. Fos, Damietta, Jeddah, Singapur, Hong Kong, Busan, Sanghai, Ningbo, Chiwan, Shekou, Port Kelang
HAPAG-LLOYD, AG.	HAPAG- LLOYD SPAIN, S.L.	Barcelona, Valencia. Fos, Damietta, Jeddah, Singapur, Hong Kong, Busan, Sanghai, Ningbo, Chiwan, Shekou, Port Kelang
NIPPON YUSEN KAISHA	COMBALIA SAGRERA	Barcelona, Valencia. Fos, Damietta, Jeddah, Singapur, Hong Kong, Busan, Sanghai, Ningbo, Chiwan, Shekou, Port Kelang
ORIENT OVERSEAS CONT. LINE	ORIENT OVERSEAS CONTAINER LINE	Barcelona, Valencia. Fos, Damietta, Jeddah, Singapur, Hong Kong, Busan, Sanghai, Ningbo, Chiwan, Shekou, Port Kelang
MITSUI OSK LINE	TRANSCOMA	Barcelona, Valencia. Fos, Damietta, Jeddah, Singapur, Hong Kong, Busan, Sanghai, Ningbo, Chiwan, Shekou, Port Kelang
HYUNDAI MARINE MERCHANT	MARITIMA DAVILA BARCELONA, S.A.	Barcelona, Valencia. Fos, Damietta, Jeddah, Singapur, Hong Kong, Busan, Sanghai, Ningbo, Chiwan, Shekou, Port Kelang
CMA - CGM	CMA CGM IBERICA, S.A.	Barcelona, Fos, Genova, Napoles, Marsaxlokk, Damietta, Djibouti, Khor Al Fakkan, Port Kelang, Chiwan, Nagoya, Yokohama, Kobe, Hong Kong, Pusan, Gwangyang, Shanghai, Ningbo, Xiamen, Hong Kong, Chiwan, Port Kelang, Beirut, Marsaxlokk, Valencia, Barcelona
NORASIA SHIPPING LINE	CSAV AGENCIA MARITIMA	Jebel Ali, Karachi, Mundra, Nhava Sheva, Port Said, Barcelona, Rotterdam, Hamburgo, Felixstowe
MAERSK LINE A.P. MOLLER	INTRAMEDITERRANEO	Barcelona, Fos, Algeciras, Tanger Med, Malaga, Setubal, Valencia, Alicante, Fos Sur Mer, Livorno, Genova, Goia Tauro, Suez, Salalah, Jebel Ali, Colombo, Tanjung Pelapas, Hong Kong, Kaosiung, Xiamen, Ningbo, Shanghai, Yantian, Yokohama, Nagoya, Shimizu

Shipowner	Shipping agent	Ports
HAPAG-LLOYD, AG.	HAPAG-LLOYD SPAIN, S.L.	Barcelona, Valencia, Cartagena, Manzanillo, Los Angeles, Oakland, Vancouver, Portland, Manzanillo, Puerto Quetzal, Caucedo, Valencia, Cagliari, Livorno, Genova, Fos, Barcelona
NEPTUNE SHIPPING AGENCIES	NEPTUNE BARCELONA	Barcelona, Koper, El Pireo, Derince, Buyukcukur, Ilychevsk, Livorno, Marsella, Valencia, Argel, Casablanca
FAST LINE c/o DEMLINE MANAG.	UNIVERSAL MARITIMA	Barcelona, Castellon, Marsella, Limassol, Alexandria, Port Said, Beirut, Lattakia
UNITED ARAB SHIPPING COMPANY	ROCA NEPTUNE, S.A.	Barcelona, Valencia, New York City, Norfolk, Savannah, Valencia, Genova, Port Said, Jeddah, Khorfakkan, Jebel Ali, Muhammad Bin Qasim, Karachi, Nava Sheva, Jeddah, Port Said, Cagliari, La Spezia, Genova, Fos Sur Mer, Barcelona
BORCHARD LINES LTD.	MARMEDSA	Barcelona, Marsella, Genova, Salerno, Ashdod, Haifa, Alexandria, Limassol, Pireo, Estambul, Izmir
EVERGREEN LINE	EVERGREEN SHIPPING SPAIN, S.L.	Barcelona, Valencia, Taranto, Colombo, Tanjong Pelepas, Qingdao, Yantian, Hong Kong, Kaohsiung, Ningbo, Shanghai, Hong Kong, Yanyian, Tanjong Pelepas, Colombo, Suez, Ashdod, Alexandria, Taranto, Genova, Barcelona
AFRICA CONTAINER LINES	A.M. SEA SPAIN, S.A.	Barcelona, Sagunto, Bejaia, Argel, Fos sur Mer, Barcelona
COMANAV	SAMUEL M. BULL, S.A.	Casablanca, La Spezia, Barcelona, Casablanca.
NAVALE DELMAS	MACANDREWS S.A.	Barcelona, Marsella, Marsaxlokk, Napoles, Livorno, Genova, Valencia, Tanger Med, Cotonou, Lome, Tema, Takoradi, Abidjan, Barcelona
HAMBURG SUD	BERGE MARITIMA, S.A.	Las Palmas, Barcelona, Genova, Livorno, Fos, Valencia, Rio de Janeiro, Santos, Paranagua, Buenos Aires, Montevideo, Rio Grande, San Francisco do Sul, Salvador
ZIM INTEGRATED SHIPPING SERVICE	A. PEREZ Y CIA	Las Palmas, Barcelona, Genova, Livorno, Fos, Valencia, Rio de Janeiro, Santos, Paranagua, Buenos Aires, Montevideo, Rio Grande, San Francisco do Sul, Salvador
CIA LIBRA DE NAVEGAÇÃO	UNIVERSAL MARITIMA	Las Palmas, Barcelona, Genova, Livorno, Fos, Valencia, Rio de Janeiro, Santos, Paranagua, Buenos Aires, Montevideo, Rio Grande, San Francisco do Sul, Salvador
IGNAZIO MESSINA AND CO., SPA	WECO AGENCIA MARÍTIMA	Barcelona, Castellon, Dakar, Conakry, Abidjan, Douala, Cotonou, Tema, Lome, Takoradi, Lagos, San Pedro, Dakar, Castellon, Genova, Marsella, Barcelona
MEDEX CONT. SERVICE LTD.	INTRAMEDITERRANEO	Barcelona, Tunez, Malta, Goia Tauro, Valencia, Barcelona
K LINE	BERGE MARITIMA, S.A.	Ashdod, Livorno, Barcelona, Zeebrugge, Southampton, Altamira, Veracruz, Galveston, Jacksonville, Baltimore, Newark
K LINE	A.M. CONDEMINAS	Ashdod, Livorno, Barcelona, Zeebrugge, Southampton, Altamira, Veracruz, Galveston, Jacksonville, Baltimore, Newark
HAMBURG SUD	TRANSITAINER, S.A.	Barcelona, Valencia, Halifax, Veracruz, Altamira, La Habana, Santo Tomás de Castilla, Rio Haina, Barcelona
WALLENUS WILHEMSEN	AG. MARITIMA ESPAÑOLA EVGE	Bremerhaven, Southampton, Antwerp, Barcelona, Baltimore, Charleston, Beaumont, Napoli, Haifa, Izmir, Burgas, Aqaba, Jeddah, Port Qabas, Abu Dhabi, Dubai, Bahrain, Doha, Damman, Kuwait
NIPPON YUSEN KAISHA	CIAL COMBALIA SAGRERA	Nagoya, Singapur, Laem Chabang, Nhava Sheva, Pireo, Goia Tauro, Savona, Livorno, Barcelona, Argel, Gibraltar, Bristol, Bremerhaven, Zeebrugge, Ambers, Southampton, Savona, Jeddah, Abu Dhabi, Dubai, Qatar, Kuwait, Nagoya
MEDITERRANEAN SHIPP. CO	MEDITERRANEAN SHIPP. CO.	Barcelona, Valencia, Bejaia, Oran, Tunis, Misurata, Trípoli, Pireus, Thessaloniki, Beirut, Mersin, Pireo, Beirut, Mersin, Istanbul, Izmir, Gemlik, Thessaloniki, Jeddah, Jebel Ali, Dubai, Singapur, Chiwan, Hong Kong, Dalian, Xingang (Tanggu), Shanghai, Bus
SHIPPING INDIA CORP. LTD	A.M. CONDEMINAS	Colombo, Nhava Sheva, Suez, Port Said, Barcelona, Felixstowe, Hamburgo, Rotterdam, Genova, Colombo
INT. MAR. TRANSPORT S.I.U.S DI NAVEGACIONE	VAPORES SUARDIAZ MEDITERRANEO AGENCIA MARITIMA CONDEMINAS	Barcelona, Valencia, Casablanca, Genova, Barcelona Barcelona, Valencia, Casablanca, Genova, Barcelona
CCNI CIA. CHILENA DE NAV. INTERN	AGUNSA EUROPA, S.A.	Barcelona, Valencia, Haina (Rio Haina), Cartagena, Callao, Iquique, San Antonio, Antofagasta, Valencia, Salerno, Livorno, Vado Ligure, Barcelona
CSAV SHIPPING	CSAV AGENCIA MARITIMA	Barcelona, Valencia, Haina (Rio Haina), Cartagena, Callao, Iquique, San Antonio, Antofagasta, Valencia, Salerno, Livorno, Vado Ligure, Barcelona

Shipowner	Shipping agent	Ports
TURKON CONTAINER	MARITIMA DAVILA, S.A.	Barcelona, Marsella, Genova, Istanbul, Gemlik, Istanbul, Izmir, Barcelona, Felixstowe, Hamburgo, Antwerpen, Rotterdam, Barcelona
GRIMALDI GROUP NAPOLI	GRIMALDI LOGISTICA ESPAÑA	Barcelona, Valencia, Pireo, Limassol, Ashood, Gemlik, Fos sur Mer, Barcelona
CHINA SHIPPING CONTAINER LINES	CHINA SHIPPING (SPAIN) AGENCY	Barcelona, Genova, Napoli, Valencia, Barcelona
X-PRESS CONTAINER LINE (UK) LTD	A. PEREZ Y CIA	Barcelona, Ibiza, Tarragona, Palermo, Salerno, Napoli, Genova, Valencia, tanger, La Coruña, Vigo, Leixoes, Lisboa, Algeciras, Tarragona, Barcelona
MARFRET MARSEILLE	AG. MARITIMA ESPAÑOLA EVGE	Algeciras, Valencia, Sete, Genova, Livorno, Barcelona, Algeciras, Fort de France, Base Terre, Ponte à Pitre, San Juan, Rio Haina, Manzanillo, Cartagena, Puerto Cabello, La Guaira
CMA - CGM	CMA - CGM IBERICA, S.A.	Algeciras, Valencia, Sete, Genova, Livorno, Barcelona, Algeciras, Fort de France, Base Terre, Ponte à Pitre, San Juan, Rio Haina, Manzanillo, Cartagena, Puerto Cabello, La Guaira
ILVA S.P.A.	AMP SHIPPING SYSTEMS, S.L.	Thessaloniki, Taranto, Genova, Savona, Porto Nogaro, Barcelona
ILVA S.P.A.	INTRAMEDITERRANEO	Thessaloniki, Taranto, Genova, Savona, Porto Nogaro, Barcelona
CMA - CGM	CMA-CGM IBERICA, S.A.	Barcelona, Marsella, Argel, Oran, Mostaganem, Bejaia, Skikda, Annaba, Rades/Tunis
MELFI MARINE CORP. S.A.	PEREZ Y CIA.	Barcelona, Valencia, Halifax, Habana, Napoles, Livorno, Barcelona
GRANDI NAVI VELOCI, S.P.A.	AG. MARITIMA CONDEMINAS	Genova, Barcelona, Genova
ATLANTICA SPA DI NAVIGAZIONE	CIA. TRASMEDITERRANEA	Barcelona, Puerto Torres, Civitavecchia Puerto Torres, Barcelona
CIA. TRASMEDITERRANEA	CIA. TRASMEDITERRANEA	Barcelona, Livorno
<b>W. Mediterranean/Black Sea/Caspian/Near East</b>		
NAVIBULGARE/Navig. Mrtme Bulgara.	AG.MARITIMA SEA SPAIN	Barcelona, Valencia. Fos, Damietta, Jeddah, Singapur, Hong Kong, Busan, Sanghai, Ningbo, Chiwan, Shekou, Port Kelang
MALAYSIAN INTER.SHIP.CORP.	DEEP SEA SHIPPING SL.	Barcelona, Valencia. Fos, Damietta, Jeddah, Singapur, Hong Kong, Busan, Sanghai, Ningbo, Chiwan, Shekou, Port Kelang
ORIENT OVERSEAS CONT. LINE	TRANSITARINER, S.A.	Barcelona, Valencia. Fos, Damietta, Jeddah, Singapur, Hong Kong, Busan, Sanghai, Ningbo, Chiwan, Shekou, Port Kelang
HAPAG-LLOYD, AG.	HAPAG- LLOYD SPAIN, S.L.	Barcelona, Valencia. Fos, Damietta, Jeddah, Singapur, Hong Kong, Busan, Sanghai, Ningbo, Chiwan, Shekou, Port Kelang
NIPPON YUSEN KAISHA	COMBALIA SAGRERA	Barcelona, Valencia. Fos, Damietta, Jeddah, Singapur, Hong Kong, Busan, Sanghai, Ningbo, Chiwan, Shekou, Port Kelang
ORIENT OVERSEAS CONT. LINE	ORIENT OVERSEAS CONTAINER LINE	Barcelona, Valencia. Fos, Damietta, Jeddah, Singapur, Hong Kong, Busan, Sanghai, Ningbo, Chiwan, Shekou, Port Kelang
MITSUI OSK LINE	TRANSCOMA	Barcelona, Valencia. Fos, Damietta, Jeddah, Singapur, Hong Kong, Busan, Sanghai, Ningbo, Chiwan, Shekou, Port Kelang
HYUNDAI MARINE MERCHANT	MARITIMA DAVILA BARCELONA, S.A.	Barcelona, Valencia. Fos, Damietta, Jeddah, Singapur, Hong Kong, Busan, Sanghai, Ningbo, Chiwan, Shekou, Port Kelang
CMA - CGM	CMA CGM IBERICA, S.A.	Barcelona, Fos, Genova, Napoles, Marsaxlokk, Damietta, Djibouti, Khor Al Fakkan, Port Kelang, Chiwan, Nagoya, Yokohama, Kobe, Hong Kong, Pusan, Gwangyang, Shanghai, Ningbo, Xiamen, Hong Kong, Chiwan, Port Kelang, Beirut, Marsaxlokk, Valencia, Barcelona
NEPTUNE SHIPPING AGENCIES	NEPTUNE BARCELONA	Barcelona, Koper, El Pireo, Derince, Buyukcukur, Ilychevsk, Livorno, Marsella, Valencia, Argel, Casablanca
UNITED ARAB SHIPPING COMPANY	ROCA NEPTUNE, S.A.	Barcelona, Valencia, New York City, Norfolk, Savannah, Valencia, Genova, Port Said, Jeddah, Khorfakkan, Jebel Ali, Muhammad Bin Qasim, Karachi, Nava Sheva, Jeddah, Port Said, Cagliari, La Spezia, Genova, Fos Sur Mer, Barcelona
BORCHARD LINES LTD.	MARMEDSA	Barcelona, Marsella, Genova, Salerno, Ashdod, Haifa, Alexandria, Limassol, Pireo, Estambul, Izmir
EVERGREEN LINE	EVERGREEN SHIPPING SPAIN, S.L.	Barcelona, Valencia, Taranto, Colombo, Tanjong Pelepas, Qingdao, Yantian, Hong Kong, Kaohsiung, Ningbo, Shanghai, Hong Kong, Yanyian, Tanjong Pelepas, Colombo, Suez, Ashdod, Alexandria, Taranto, Genova, Barcelona

Shipowner	Shipping agent	Ports
NAVALE DELMAS	MACANDREWS S.A.	Barcelona, Marsella, Marsaxlokk, Napoles, Livorno, Genova, Valencia, Tanger Med, Cotonou, Lome, Tema, Takoradi, Abidjan, Barcelona
MEDEX CONT. SERVICE LTD.	INTRAMEDITERRANEO	Barcelona, Tunez, Malta, Goia Tauro, Valencia, Barcelona
K LINE	BERGE MARITIMA, S.A.	Ashdod, Livorno, Barcelona, Zeebrugge, Southampton, Altamira,Veracruz, Galveston, Jacksonville, Baltimore, Newark
K LINE	A.M. CONDEMINAS	Ashdod, Livorno, Barcelona, Zeebrugge, Southampton, Altamira,Veracruz, Galveston, Jacksonville, Baltimore, Newark
WALLENUS WILHEMSEN	AG. MARITIMA ESPAÑOLA EVGE	Bremerhaven, Souhampton, Antwerp, Barcelona, Baltimore, Charleston,Beaumont, Napoli, Haifa, Izmir, Burgas, Aqaba, Jeddah, Port Qabas, Abu Dhabi, Dubai, Bahrain, Doha, Damman, Kuwait
EUKOR CAR CARRIERS INC.	BERGE MARITIMA, S.A.	Bremerhaven, Souhampton, Antwerp, Barcelona, Baltimore, Charleston,Beaumont, Napoli, Haifa, Izmir, Burgas, Aqaba, Jeddah, Port Qabas, Abu Dhabi, Dubai, Bahrain, Doha, Damman, Kuwait
MITSUI OSK LINE	TRANSCOMA	Barcelona, Valencia, Argel, Lisboa, Setubal, Santander, Amberes, Rotterdam, Bremerhaven, Bristol, Pireo, Livorno, Jeddah, Singapur, Jokohama, Toyohashi, Kobe, Hiroshima, Nakanoseki, Nagoya, Yokkaichi
MITSUI OSK LINE	TRANSCOMA	Derince, Barcelona, Argel, Santander, Dublin, Zeebrugge, Amsterdam, Rotterdam, Newcastle, Southampton, Le Havre, Vigo, Tarragona, Barcelona, Livorno, Pireo, Derince
NIPPON YUSEN KAISHA	CIAL COMBALIA SAGRERA	Nagoya, Singapur, Laem Chabang, Nhava Sheva, Pireo, Goia Tauro, Savona, Livorno, Barcelona, Argel, Gibraltar, Bristol, Bremerhaven, Zeebrugge, Amberes, Southampton, Savona, Jeddah, Abu Dhabi, Dubai, Qatar, Kuwait, Nagoya
MEDITERRANEAN SHIPP. CO	MEDITERRANEAN SHIPP. CO.	Barcelona, Valencia, Bejaia, Oran, Tunis, Misurata, Tripoli, Pireus, Thessaloniki, Beirut, Mersin, Pireo, Beirut, Mersin, Istanbul, Izmir, Gemlik, Thessaloniki, Jeddah, Jebel Ali, Dubai, Singapur, Chiwan, Hong Kong, Dalian, Xingang (Tanggu), Shanghai, Bus
SHIPPING INDIA CORP. LTD	A.M. CONDEMINAS	Colombo, Nhava Sheva, Suez, Port Said, Barcelona, Felixstowe, Hamburgo, Rotterdam,Genova, Colombo
TURKON CONTAINER	MARITIMA DAVILA, S.A.	Barcelona, Marsella, Genova, Istanbul, Gemlik, Istanbul, Izmir, Barcelona, Felixstowe, Hamburgo, Antwerpen, Rotterdam, Barcelona
GRIMALDI GROUP NAPOLI	GRIMALDI LOGISTICA ESPAÑA	Barcelona, Valencia, Pireo, Limassol, Ashood, Gemlik, Fos sur Mer, Barcelona
ILVA S.P.A.	AMP SHIPPING SYSTEMS, S.L.	Thessaloniki, Taranto, Genova, Savona, Porto Nogaro, Barcelona
ILVA S.P.A.	INTRAMEDITERRANEO	Thessaloniki, Taranto, Genova, Savona, Porto Nogaro, Barcelona
EMES LINE SHIPPING	CONSIGMAR	Barcelona, Pireo, Thessaloniki, Marport, Izmir, Haydarpasa, Barcelona
HANJIN SHIPPING CO LTD	HANJIN SPAIN, S.A.	Barcelona, Singapur, Hong Kong, Xingang, Busan, Shanghai, Ningbo, Singapur, Barcelona
ISLAMIC REPUBLIC OF IRAN (IRISL)	A.M. SEA SPAIN, S.A.	Barcelona, Malta, Bandar Abbas, Dubai, Karachi, Nhava Sheva
EMES LINE SHIPPING	ARKAS SPAIN, S.L.	Barcelona, Alexandria, Beirut, Latakia, Barcelona
<b>Atlantic North America (US)</b>		
HAPAG-LLOYD, AG.	HAPAG LLOYD SPAIN	Barcelona, Port Everglades, Miami, Veracruz, Altamira, Houston, New Orleans, San Juan de P. Rico, Miami, Goia Tauro, Livorno, Genova
UNITED ARAB SHIPPING COMPANY	ROCA NEPTUNE, S.A.	Barcelona, Valencia, New York City, Norfolk, Savannah, Valencia, Genova, Port Said, Jeddah, Khorfakkan, Jebel Ali, Muhammad Bin Qasim, Karachi, Nava Sheva, Jeddah, Port Said, Cagliari, La Spezia, Genova, Fos Sur Mer, Barcelona
HANJIN SHIPPING CO LTD	HANJIN SPAIN, S.A.	Barcelona, Valencia, New York City, Norfolk, Savannah, Valencia, Genova, Port Said, Jeddah, Khorfakkan, Jebel Ali, Muhammad Bin Qasim, Karachi, Nava Sheva, Jeddah, Port Said, Cagliari, La Spezia, Genova, Fos Sur Mer, Barcelona
K LINE	BERGE MARITIMA, S.A.	Ashdod, Livorno, Barcelona, Zeebrugge, Southampton, Altamira,Veracruz, Galveston, Jacksonville, Baltimore, Newark
K LINE	A.M. CONDEMINAS	Ashdod, Livorno, Barcelona, Zeebrugge, Southampton, Altamira,Veracruz, Galveston, Jacksonville, Baltimore, Newark

Shipowner	Shipping agent	Ports
WALLENIUS WILHEMSEN	AG. MARITIMA ESPAÑOLA EVGE	Bremerhaven, Souhampton, Antwerp, Barcelona, Baltimore, Charleston, Beaumont, Napoli, Haifa, Izmir, Burgas, Aqaba, Jeddah, Port Qabas, Abu Dhabi, Dubai, Bahrain, Doha, Damman, Kuwait
EUKOR CAR CARRIERS INC.	BERGE MARITIMA, S.A.	Bremerhaven, Souhampton, Antwerp, Barcelona, Baltimore, Charleston, Beaumont, Napoli, Haifa, Izmir, Burgas, Aqaba, Jeddah, Port Qabas, Abu Dhabi, Dubai, Bahrain, Doha, Damman, Kuwait
MEDITERRANEAN SHIPP. CO	MEDITERRANEAN SHIPP. CO.	Barcelona, Valencia, Bejaia, Oran, Tunis, Misurata, Trípoli, Pireus, Thessaloniki, Beirut, Mersin, Pireo, Beirut, Mersin, Istanbul, Izmir, Gemlik, Thessaloniki, Jeddah, Jebel Ali, Dubai, Singapur, Chiwan, Hong Kong, Dalian, Xingang (Tanggu), Shanghai, Bus
<b>Pacific North America (US)</b>		
HAPAG-LLOYD, AG.	HAPAG-LLOYD SPAIN, S.L.	Barcelona, Valencia, Cartagena, Manzanillo, Los Angeles, Oakland, Vancouver, Portland, Manzanillo, Puerto Quetzal, Caucedo, Valencia, Cagliari, Livorno, Genova, Fos, Barcelona
<b>North Africa</b>		
CNAM GROUP SPA	TRANSCOMA	Barcelona, Argel, Oran, Skikda, Annaba, Bejaia, Marsella, Valencia, Alicante, Castellón, Barcelona
GRANDI NAVI VELOCI, S.P.A.	CIA. TRASMEDITERRANEA	Barcelona, Tánger, Barcelona
NORASIA SHIPPING LINE	CSAV AGENCIA MARITIMA	Jebel Ali, Karachi, Mundra, Nhava Sheva, Port Said, Barcelona, Rotterdam, Hamburgo, Felixstowe
ISCOMAR	CONTENEMAR BARCELONA, S.A.	Barcelona, Valencia, Marsella, Oran, Argel, Barcelona
MAERSK LINE A.P. MOLLER	INTRAMEDITERRANEO	Barcelona, Fos, Algeciras, Tanger Med, Malaga, Setubal, Valencia, Alicante, Fos Sur Mer, Livorno, Genova, Goia Tauro, Suez, Salalah, Jebel Ali, Colombo, Tanjung Pelapas, Hong Kong, Kaosiung, Xiamen, Ningbo, Shanghai, Yantian, Yokohama, Nagoya, Shimizu
WEC LINES B.V	WEC LINES ESPAÑA, S.L.U.	Barcelona, Valencia, Casablanca
EVERGREEN LINE	EVERGREEN SHIPPING SPAIN, S.L.	Barcelona, Valencia, Taranto, Colombo, Tanjung Pelepas, Qingdao, Yantian, Hong Kong, Kaohsiung, Ningbo, Shanghai, Hong Kong, Yanyian, Tanjung Pelepas, Colombo, Suez, Ashdod, Alexandria, Taranto, Genova, Barcelona
AFRICA CONTAINER LINES	A.M. SEA SPAIN, S.A.	Barcelona, Sagunto, Bejaia, Argel, Fos sur Mer, Barcelona
CIE.TUNISIEN.NAV.(COTUNAV)	ROMEU & CIA	Tunez, Barcelona, Tunez
COMANAV	SAMUEL M. BULL, S.A.	Casablanca, La Spezia, Barcelona, Casablanca.
NAVALE DELMAS	MACANDREWS S.A.	Barcelona, Marsella, Marsaxlokk, Napoles, Livorno, Genova, Valencia, Tanger Med, Cotonou, Lome, Tema, Takoradi, Abidjan, Barcelona
MEDEX CONT. SERVICE LTD.	INTRAMEDITERRANEO	Barcelona, Tunez, Malta, Goia Tauro, Valencia, Barcelona
FLOTA SUARDIAZ	VAPORES SUARDIAZ MEDITERRANEO	Barcelona, Casablanca, Tarragona
MEDITERRANEAN SHIPP. CO	MEDITERRANEAN SHIPP. CO.	Beirut, Mersin, Istanbul, Izmir, Gemlik, Thessaloniki,
INT. MAR. TRANSPORT	VAPORES SUARDIAZ MEDITERRANEO	Barcelona, Valencia, Casablanca, Genova, Barcelona
S.I.U.S DI NAVEGACIONE	AGENCIA MARITIMA CONDEMINAS	Barcelona, Valencia, Casablanca, Genova, Barcelona
X-PRESS CONTAINER LINE (UK) LTD	A. PEREZ Y CIA	Barcelona, Ibiza, Tarragona, Palermo, Salerno, Napoli, Genova, Valencia, tanger, La Coruña, Vigo, Leixoes, Lisboa, Algeciras, Tarragona, Barcelona
E.N.T.M.V.	ROMEU & CIA	Barcelona, Argel
CMA - CGM	CMA-CGM IBERICA, S.A.	Barcelona, Marsella, Argel, Oran, Mostaganem, Bejaia, Skikda, Annaba, Rades/Tunis
HANJIN SHIPPING CO LTD	HANJIN SPAIN, S.A.	Barcelona, Port Said, Port Kelang, Hong Kong, Kaohsiung, Shanghai, Ningbo, Singapur, Port Said, Napoli, La Spezia, Barcelona
ISLAMIC REPUBLIC OF IRAN (IRISL)	A.M. SEA SPAIN, S.A.	Malta, Misurata, Tripoli, Benghazi, Jeddah, Dubai, Bandar Abbas, Aqaba, Port Sudan, Sharjah, Abu Dhabi, Muscat, Bahrain, Kuwait, Doha, Damman, Umm Qasr, Khorramshahr, Bandar Khomeini, Bushehr, Karachi, Mundra, Nhava Sheva, Shanghai, Ningbo, Chiwan, Laem C
EMES LINE SHIPPING	ARKAS SPAIN, S.A.	Barcelona, Oran, Argel, Valencia, Castellón, Barcelona
EMES LINE SHIPPING	ARKAS SPAIN, S.A.	Barcelona, Castellón, Valencia, Túnez, Casablanca
EMES LINE SHIPPING	ARKAS SPAIN, S.A.	Barcelona, Alexandria, Beirut, Latakia, Barcelona
CIA. TRASMEDITERRANEA	CIA. TRASMEDITERRANEA	Barcelona, Algeciras, Alicante, Las Palmas, Santa Cruz de Tenerife, Agadir, Barcelona
<b>Far East and Japan</b>		



Shipowner	Shipping agent	Ports
COSCO CONTAINER LINE (COSCON)	COSCO IBERIA SHIP. AGENCY	Shanghai, Ningbo, Shekou, Hong Kong, Singapore, Port Kelang, Napoles, Genova, Fos, Barcelona, Valencia, Shanghai
MALAYSIAN INTER.SHIP.CORP.	DEEP SEA SHIPPING	Barcelona, Valencia. Fos, Damietta, Jeddah, Singapur, Hong Kong, Busan, Sanghai, Ningbo, Chiwan, Shekou, Port Kelang
ORIENT OVERSEAS CONT. LINE	TRANSITAINER, S.A.	Barcelona, Valencia. Fos, Damietta, Jeddah, Singapur, Hong Kong, Busan, Sanghai, Ningbo, Chiwan, Shekou, Port Kelang
HAPAG-LLOYD, AG.	HAPAG- LLOYD SPAIN, S.L.	Barcelona, Valencia. Fos, Damietta, Jeddah, Singapur, Hong Kong, Busan, Sanghai, Ningbo, Chiwan, Shekou, Port Kelang
NIPPON YUSEN KAISHA	COMBALIA SAGRERA	Barcelona, Valencia. Fos, Damietta, Jeddah, Singapur, Hong Kong, Busan, Sanghai, Ningbo, Chiwan, Shekou, Port Kelang
ORIENT OVERSEAS CONT. LINE	ORIENT OVERSEAS CONTAINER LINE	Barcelona, Valencia. Fos, Damietta, Jeddah, Singapur, Hong Kong, Busan, Sanghai, Ningbo, Chiwan, Shekou, Port Kelang
MITSUI OSK LINE	TRANSCOMA	Barcelona, Valencia. Fos, Damietta, Jeddah, Singapur, Hong Kong, Busan, Sanghai, Ningbo, Chiwan, Shekou, Port Kelang
HYUNDAI MARINE MERCHANT	MARITIMA DAVILA BARCELONA, S.A.	Barcelona, Valencia. Fos, Damietta, Jeddah, Singapur, Hong Kong, Busan, Sanghai, Ningbo, Chiwan, Shekou, Port Kelang
CMA - CGM	CMA CGM IBERICA, S.A.	Barcelona, Fos, Genova, Napoles, Marsaxlokk, Damietta, Djibouti, Khor Al Fakkan, Port Kelang, Chiwan, Nagoya, Yokohama, Kobe, Hong Kong, Pusan, Gwangyang, Shanghai, Ningbo, Xiamen, Hong Kong, Chiwan, Port Kelang, Beirut, Marsaxlokk, Valencia, Barcelona
MAERSK LINE A.P. MOLLER	INTRAMEDITERRANEO	Barcelona, Fos, Algeciras, Tanger Med, Malaga, Setubal, Valencia, Alicante, Fos Sur Mer, Livorno, Genova, Goia Tauro, Suez, Salalah, Jebel Ali, Colombo, Tanjung Pelapas, Hong Kong, Kaosiung, Xiamen, Ningbo, Shanghai, Yantian, Yokohama, Nagoya, Shimizu
NISSAN MOTOR CAR CARRIER CO. LT	MARMEDSA	Barcelona, Jokohama, Kobe, Kanda, Kawasaki, Setubal, Dublin, Newcastle, Amsterdam, Bremerhaven, Le Havre, Jeddah, Muscat, Dubai, Kuwait, Bahrein, Abu Dhabi, Singapore, Keelung
HOEGH UGLAND AUTOLINERS S/A	MARMEDSA	Barcelona, Jokohama, Kobe, Kanda, Kawasaki, Setubal, Dublin, Newcastle, Amsterdam, Bremerhaven, Le Havre, Jeddah, Muscat, Dubai, Kuwait, Bahrein, Abu Dhabi, Singapore, Keelung
EVERGREEN LINE	EVERGREEN SHIPPING SPAIN, S.L.	Barcelona, Valencia, Taranto, Colombo, Tanjung Pelepas, Qingdao, Yantian, Hong Kong, Kaohsiung, Ningbo, Shanghai, Hong Kong, Yanyian, Tanjung Pelepas, Colombo, Suez, Ashdod, Alexandria, Taranto, Genova, Barcelona
MITSUI OSK LINE	TRANSCOMA	Barcelona, Valencia, Argel, Lisboa, Setubal, Santander, Amberes, Rotterdam, Bremerhaven, Bristol, Pireo, Livorno, Jeddah, Singapur, Jokohama, Toyohashi, Kobe, Hiroshima, Nakanoseki, Nagoya, Yokkaichi
NIPPON YUSEN KAISHA	CIAL COMBALIA SAGRERA	Nagoya, Singapur, Laem Chabang, Nhava Sheva, Pireo, Goia Tauro, Savona, Livorno, Barcelona, Argel, Gibraltar, Bristol, Bremerhaven, Zeebrugge, Amberes, Southampton, Savona, Jeddah, Abu Dhabi, Dubai, Qatar, Kuwait, Nagoya
MEDITERRANEAN SHIPP. CO	MEDITERRANEAN SHIPP. CO.	Barcelona, Valencia, Bejaia, Oran, Tunis, Misurata, Tripoli, Pireus, Thessaloniki, Beirut, Mersin, Pireo, Beirut, Mersin, Istanbul, Izmir, Gemlik, Thessaloniki, Jeddah, Jebel Ali, Dubai, Singapur, Chiwan, Hong Kong, Dalian, Xingang (Tanggu), Shanghai, Bus
<b>Atlantic South America</b>		
CMA-CGM	CMA-CGM	Barcelona, Tarragona, Vado Ligure, Marsaxlokk, Dakar, Rio de Janeiro, Santos, Paranagua, Buenos Aires, Montevideo, Rio Grande, Paranagua, Pecem, Valencia, Tarragona, Barcelona
HAMBURG SUD	BERGE MARITIMA, S.A.	Barcelona, Tarragona, Vado Ligure, Marsaxlokk, Dakar, Rio de Janeiro, Santos, Paranagua, Buenos Aires, Montevideo, Rio Grande, Paranagua, Pecem, Valencia, Tarragona, Barcelona
ZIM INTEGRATED SHIPPING SERVICE	A. PEREZ Y CIA	Barcelona, Tarragona, Vado Ligure, Marsaxlokk, Dakar, Rio de Janeiro, Santos, Paranagua, Buenos Aires, Montevideo, Rio Grande, Paranagua, Pecem, Valencia, Tarragona, Barcelona

Shipowner	Shipping agent	Ports
CIA LIBRA DE NAVEGAÇÃO	UNIVERSAL MARITIMA	Barcelona, Tarragona, Vado Ligure, Marsaxlokk, Dakar, Rio de Janeiro, Santos, Paranagua, Buenos Aires, Montevideo, Rio Grande, Paranagua, Pecem, Valencia, Tarragona, Barcelona
MEDITERRANEAN SHIPP. CO	MEDITERRANEAN SHIPP. CO.	Barcelona, Valencia, Bejaia, Oran, Tunis, Misurata, Trípoli, Pireus, Thessaloniki, Beirut, Mersin, Pireo, Beirut, Mersin, Istanbul, Izmir, Gemlik, Thessaloniki, Jeddah, Jebel Ali, Dubai, Singapur, Chiwan, Hong Kong, Dalian, Xingang (Tanggu), Shanghai, Bus
CCNI CIA. CHILENA DE NAV. INTERN	AGUNSA EUROPA, S.A.	Barcelona, Valencia, Haina (Rio Haina), Cartagena, Callao, Iquique, San Antonio, Antofagasta, Valencia, Salerno, Livorno, Vado Ligure, Barcelona
CSAV SHIPPING	CSAV AGENCIA MARITIMA	Barcelona, Valencia, Haina (Rio Haina), Cartagena, Callao, Iquique, San Antonio, Antofagasta, Valencia, Salerno, Livorno, Vado Ligure, Barcelona
MARFRET MARSEILLE	AG. MARITIMA ESPAÑOLA EVGE	Barcelona, Marella, Livorno, Genova, Tanger Med, Fort de France, Base Terre, Ponte à Pitre, Rio Haina, La Guaira-Caracas, Manzanillo, Cartagena, Puerto Cabello, Point a Pitre, Algeciras, Barcelona
CMA - CGM	CMA CGM IBERICA, S.A.	Barcelona, Marella, Livorno, Genova, Tanger Med, Fort de France, Base Terre, Ponte à Pitre, Rio Haina, La Guaira-Caracas, Manzanillo, Cartagena, Puerto Cabello, Point a Pitre, Algeciras, Barcelona
<b>Pacific South America</b>		
CCNI CIA. CHILENA DE NAV. INTERN	AGUNSA EUROPA, S.A.	Barcelona, Valencia, Haina (Rio Haina), Cartagena, Callao, Iquique, San Antonio, Antofagasta, Valencia, Salerno, Livorno, Vado Ligure, Barcelona
CSAV SHIPPING	CSAV AGENCIA MARITIMA	Barcelona, Valencia, Haina (Rio Haina), Cartagena, Callao, Iquique, San Antonio, Antofagasta, Valencia, Salerno, Livorno, Vado Ligure, Barcelona
<b>West Africa</b>		
MAERSK LINE A.P. MOLLER	INTRAMEDITERRANEO	Barcelona, Fos, Algeciras, Tanger Med, Malaga, Setubal, Valencia, Alicante, Fos Sur Mer, Livorno, Genova, Goia Tauro, Suez, Salalah, Jebel Ali, Colombo, Tanjung Pelapas, Hong Kong, Kaosiung, Xiamen, Ningbo, Shanghai, Yantian, Yokohama, Nagoya, Shimizu
NAVALE DELMAS	MACANDREWS S.A.	Barcelona, Marsella, Marsaxlokk, Napoles, Livorno, Genova, Valencia, Tanger Med, Cotonou, Lome, Tema, Takoradi, Abidjan, Barcelona
IGNAZIO MESSINA AND CO., SPA	WECO AGENCIA MARÍTIMA	Barcelona, Castellon, Dakar, Conakry, Abidjan, Douala, Cotonou, Tema, Lome, Takoradi, Lagos, San Pedro, Dakar, Castellon, Genova, Marsella, Barcelona
MEDITERRANEAN SHIPP. CO	MEDITERRANEAN SHIPP. CO.	Barcelona, Valencia, Bejaia, Oran, Tunis, Misurata, Trípoli, Pireus, Thessaloniki, Beirut, Mersin, Pireo, Beirut, Mersin, Istanbul, Izmir, Gemlik, Thessaloniki, Jeddah, Jebel Ali, Dubai, Singapur, Chiwan, Hong Kong, Dalian, Xingang (Tanggu), Shanghai, Bus
<b>Gulf of Mexico (Mexico and US)</b>		
HAPAG-LLOYD, AG.	HAPAG-LLOYD SPAIN, S.L.	Barcelona, Port Everglades, Miami, Veracruz, Altamira, Houston, New Orleans, San Juan de P. Rico, Miami, Goia Tauro, Livorno, Genova
HAPAG-LLOYD, AG.	HAPAG-LLOYD SPAIN, S.L.	Barcelona, Valencia, Cartagena, Manzanillo, Los Angeles, Oakland, Vancouver, Portland, Manzanillo, Puerto Quetzal, Caucedo, Valencia, Cagliari, Livorno, Genova, Fos, Barcelona
HAMBURG SUD	TRANSITAINER, S.A.	Barcelona, Valencia, Halifax, Veracruz, Altamira, La Habana, Santo Tomás de Castilla, Rio Haina, Barcelona
MEDITERRANEAN SHIPP. CO	MEDITERRANEAN SHIPP. CO.	Barcelona, Valencia, Bejaia, Oran, Tunis, Misurata, Trípoli, Pireus, Thessaloniki, Beirut, Mersin, Pireo, Beirut, Mersin, Istanbul, Izmir, Gemlik, Thessaloniki, Jeddah, Jebel Ali, Dubai, Singapur, Chiwan, Hong Kong, Dalian, Xingang (Tanggu), Shanghai, Bus
<b>Southeast Asia</b>		
COSCO CONTAINER LINE (COSCON)	COSCO IBERIA SHIP. AGENCY	Shanghai, Ningbo, Shekou, Hong Kong, Singapore, Port Kelang, Napoles, Genova, Fos, Barcelona, Valencia, Shanghai
MALAYSIAN INTER.SHIP.CORP.	DEEP SEA SHIPPING, S.A.	Barcelona, Valencia, Fos, Damietta, Jeddah, Singapur, Hong Kong, Busan, Sanghai, Ningbo, Chiwan, Shekou, Port Kelang

Shipowner	Shipping agent	Ports
ORIENT OVERSEAS CONT. LINE	TRANSITAINER S.A.	Barcelona, Valencia. Fos, Damietta, Jeddah, Singapur, Hong Kong, Busan, Shanghai, Ningbo, Chiwan, Shekou, Port Kelang
HAPAG-LLOYD, AG.	HAPAG- LLOYD SPAIN, S.L.	Barcelona, Valencia. Fos, Damietta, Jeddah, Singapur, Hong Kong, Busan, Shanghai, Ningbo, Chiwan, Shekou, Port Kelang
NIPPON YUSEN KAISHA	COMBALIA SAGRERA	Barcelona, Valencia. Fos, Damietta, Jeddah, Singapur, Hong Kong, Busan, Shanghai, Ningbo, Chiwan, Shekou, Port Kelang
ORIENT OVERSEAS CONT. LINE	ORIENT OVERSEAS CONTAINER LINE	Barcelona, Valencia. Fos, Damietta, Jeddah, Singapur, Hong Kong, Busan, Shanghai, Ningbo, Chiwan, Shekou, Port Kelang
MITSUI OSK LINE	TRANSCOMA	Barcelona, Valencia. Fos, Damietta, Jeddah, Singapur, Hong Kong, Busan, Shanghai, Ningbo, Chiwan, Shekou, Port Kelang
HYUNDAI MARINE MERCHANT	MARITIMA DAVILA BARCELONA, S.A.	Barcelona, Valencia. Fos, Damietta, Jeddah, Singapur, Hong Kong, Busan, Shanghai, Ningbo, Chiwan, Shekou, Port Kelang
CMA - CGM	CMA CGM IBERICA, S.A.	Barcelona, Fos, Genova, Napoles, Marsaxlokk, Damietta, Djibouti, Khor Al Fakkan, Port Kelang, Chiwan, Nagoya, Yokohama, Kobe, Hong Kong, Pusan, Gwangyang, Shanghai, Ningbo, Xiamen, Hong Kong, Chiwan, Port Kelang, Beirut, Marsaxlokk, Valencia, Barcelona
MAERSK LINE A.P. MOLLER	INTRAMEDITERRANEO	Barcelona, Fos, Algeciras, Tanger Med, Malaga, Setubal, Valencia, Alicante, Fos Sur Mer, Livorno, Genova, Goia Tauro, Suez, Salalah, Jebel Ali, Colombo, Tanjung Pelapas, Hong Kong, Kaosiung, Xiamen, Ningbo, Shanghai, Yantian, Yokohama, Nagoya, Shimizu
NISSAN MOTOR CAR CARRIER CO. LT	MARMEDSA	Barcelona, Jokohama, Kobe, Kanda, Kawasaki, Setubal, Dublin, Newcastle, Amsterdam, Bremerhaven, Le Havre, Jeddah, Muscat, Dubai, Kuwait, Bahrein, Abu Dhabi, Singapore, Keelung
HOEGH UGLAND AUTOLINERS S/A	MARMEDSA	Barcelona, Jokohama, Kobe, Kanda, Kawasaki, Setubal, Dublin, Newcastle, Amsterdam, Bremerhaven, Le Havre, Jeddah, Muscat, Dubai, Kuwait, Bahrein, Abu Dhabi, Singapore, Keelung
EVERGREEN LINE	EVERGREEN SHIPPING SPAIN, S.L.	Barcelona, Valencia, Taranto, Colombo, Tanjung Pelepas, Qingdao, Yantian, Hong Kong, Kaohsiung, Ningbo, Shanghai, Hong Kong, Yanyian, Tanjung Pelepas, Colombo, Suez, Ashdod, Alexandria, Taranto, Genova, Barcelona
MITSUI OSK LINE	TRANSCOMA	Barcelona, Valencia, Argel, Lisboa, Setubal, Santander, Amberes, Rotterdam, Bremerhaven, Bristol, Pireo, Livorno, Jeddah, Singapur, Jokohama, Toyohashi, Kobe, Hiroshima, Nakanoseki, Nagoya, Yokkaichi
NIPPON YUSEN KAISHA	CIAL. COMBALIA SAGRERA	Nagoya, Singapur, Laem Chabang, Nhava Sheva, Pireo, Goia Tauro, Savona, Livorno, Barcelona, Argel, Gibraltar, Bristol, Bremerhaven, Zeebrugge, Amberes, Southampton, Savona, Jeddah, Abu Dhabi, Dubai, Qatar, Kuwait, Nagoya
MEDITERRANEAN SHIPP. CO	MEDITERRANEAN SHIPP. CO.	Barcelona, Valencia, Bejaia, Oran, Tunis, Misurata, Tripoli, Pireus, Thessaloniki, Beirut, Mersin, Pireo, Beirut, Mersin, Istanbul, Izmir, Gemlik, Thessaloniki, Jeddah, Jebel Ali, Dubai, Singapur, Chiwan, Hong Kong, Dalian, Xingang (Tanggu), Shanghai, Bus
CHINA SHIPPING CONTAINER LINES	CHINA SHIPPING (SPAIN) AGENCY	Barcelona, Felixstowe, Hamburgo, Antwerpen, Port Kelang, Nansha, Ningbo, Shanghai, Yantian, Hong Kong, Chiwan, Port Kelang, Barcelona
HANJIN SHIPPING CO LTD	HANJIN SPAIN, S.A.	Barcelona, Singapur, Hong Kong, Xingang, Busan, Shanghai, Ningbo, Singapur, Barcelona
ISLAMIC REPUBLIC OF IRAN (IRISL)	A.M. SEA SPAIN, S.A.	Malta, Misurata, Tripoli, Benghazi, Jeddah, Dubai, Bandar Abbas, Aqaba, Port Sudan, Sharjah, Abu Dhabi, Muscat, Bahrain, Kuwait, Doha, Damman, Umm Qasr, Khorramshahr, Bandar Khomeini, Bushehr, Karachi, Mundra, Nhava Sheva, Shanghai, Ningbo, Chiwan, Laem C
<b>Europe (Atlantic)</b>		
FRESCO ESF LIMITED	INTRAMEDITERRANEO	Barcelona, Hamburgo, Rotterdam
UNITED EUROP. CAR CARR	AGENCIA MARITIMA CONDEMINAS	Barcelona, Vigo, Sheermes, Zeebrugge, Southamton, Vigo, Málaga, Livorno, Pireo, Derince, Gemlik, Barcelona
NORASIA SHIPPING LINE	CSAV AGENCIA MARITIMA	Jebel Ali, Karachi, Mundra, Nhava Sheva, Port Said, Barcelona, Rotterdam, Hamburgo, Felixstowe

Shipowner	Shipping agent	Ports
MAERSK LINE A.P. MOLLER	INTRAMEDITERRANEO	Barcelona, Fos, Algeciras, Tanger Med, Malaga, Setubal, Valencia, Alicante, Fos Sur Mer, Livorno, Genova, Goia Tauro, Suez, Salalah, Jebel Ali, Colombo, Tanjung Pelapas, Hong Kong, Kaosiung, Xiamen, Ningbo, Shanghai, Yantian, Yokohama, Nagoya, Shimizu
NISSAN MOTOR CAR CARRIER CO. LT	MARMEDSA	Barcelona, Jokohama, Kobe, Kanda, Kawasaki, Setubal, Dublin, Newcastle, Amsterdam, Bremerhaven, Le Havre, Jeddah, Muscat, Dubai, Kuwait, Bahrein, Abu Dhabi, Singapore, Keelung
HOEGH UGLAND AUTOLINERS S/A	MARMEDSA	Barcelona, Jokohama, Kobe, Kanda, Kawasaki, Setubal, Dublin, Newcastle, Amsterdam, Bremerhaven, Le Havre, Jeddah, Muscat, Dubai, Kuwait, Bahrein, Abu Dhabi, Singapore, Keelung
K LINE	BERGE MARITIMA, S.A.	Ashdod, Livorno, Barcelona, Zeebrugge, Southampton, Altamira, Veracruz, Galveston, Jacksonville, Baltimore, Newark
K LINE	A.M. CONDEMINAS	Ashdod, Livorno, Barcelona, Zeebrugge, Southampton, Altamira, Veracruz, Galveston, Jacksonville, Baltimore, Newark
WALLENIUS WILHEMSEN	AG. MARITIMA ESPAÑOLA EVGE	Bremerhaven, Southampton, Antwerp, Barcelona, Baltimore, Charleston, Beaumont, Napoli, Haifa, Izmir, Burgas, Aqaba, Jeddah, Port Qabas, Abu Dhabi, Dubai, Bahrain, Doha, Damman, Kuwait
EUKOR CAR CARRIERS INC.	BERGE MARITIMA, S.A.	Bremerhaven, Southampton, Antwerp, Barcelona, Baltimore, Charleston, Beaumont, Napoli, Haifa, Izmir, Burgas, Aqaba, Jeddah, Port Qabas, Abu Dhabi, Dubai, Bahrain, Doha, Damman, Kuwait
MITSUI OSK LINE	TRANSCOMA	Barcelona, Valencia, Argel, Lisboa, Setubal, Santander, Amberes, Rotterdam, Bremerhaven, Bristol, Pireo, Livorno, Jeddah, Singapur, Jokohama, Toyohashi, Kobe, Hiroshima, Nakanoseki, Nagoya, Yokkaichi
MITSUI OSK LINE	TRANSCOMA	Derince, Barcelona, Argel, Santander, Dublin, Zeebrugge, Amsterdam, Rotterdam, Newcastle, Southampton, Le Havre, Vigo, Tarragona, Barcelona, Livorno, Pireo, Derince
FLOTA SUARDIAZ	VAPORES SUARDIAZ MEDITERRANEO	Barcelona, Tarragona, Sheerness, Tynev, Vlissingen, Zeebrugge, Vigo, Málaga, Barcelona
NIPPON YUSEN KAISHA	CIAL COMBALIA SAGRERA	Nagoya, Singapur, Laem Chabang, Nhava Sheva, Pireo, Goia Tauro, Savona, Livorno, Barcelona, Argel, Gibraltar, Bristol, Bremerhaven, Zeebrugge, Amberes, Southampton, Savona, Jeddah, Abu Dhabi, Dubai, Qatar, Kuwait, Nagoya
SHIPPING INDIA CORP. LTD	A.M. CONDEMINAS	Colombo, Nhava Sheva, Suez, Port Said, Barcelona, Felixstowe, Hamburgo, Rotterdam, Genova, Colombo
YANG MING LINE	CATALANA DEL MAR, S.A.	Colombo, Nhava Sheva, Suez, Port Said, Barcelona, Felixstowe, Hamburgo, Rotterdam, Genova, Colombo
K LINE	BERGE MARITIMA, S.A.	Colombo, Nhava Sheva, Suez, Port Said, Barcelona, Felixstowe, Hamburgo, Rotterdam, Genova, Colombo
MALAYSIAN INTER.SHIP.CORP.	MILS-MEDITERRANEAN INT. LOGIT.	Colombo, Nhava Sheva, Suez, Port Said, Barcelona, Felixstowe, Hamburgo, Rotterdam, Genova, Colombo
CORUS SHIPPING	A. PEREZ Y CIA	Swansea, NewPort, Mostyn, Sagunto, Barcelona
TURKON CONTAINER	MARITIMA DAVILA, S.A.	Barcelona, Marsella, Genova, Istanbul, Gemlik, Istanbul, Izmir, Barcelona, Felixstowe, Hamburgo, Antwerpen, Rotterdam, Barcelona
X-PRESS CONTAINER LINE (UK) LTD	A. PEREZ Y CIA	Barcelona, Ibiza, Tarragona, Palermo, Salerno, Napoli, Genova, Valencia, tanger, La Coruña, Vigo, Leixoes, Lisboa, Algeciras, Tarragona, Barcelona
THYSSEN KRUPP STAHL	A.M. SEA SPAIN, S.A.	Barcelona, Duisborg, Rotterdam, Sagunto
<b>Red Sea</b>		
MAERSK LINE A.P. MOLLER	INTRAMEDITERRANEO	Barcelona, Fos, Algeciras, Tanger Med, Malaga, Setubal, Valencia, Alicante, Fos Sur Mer, Livorno, Genova, Goia Tauro, Suez, Salalah, Jebel Ali, Colombo, Tanjung Pelapas, Hong Kong, Kaosiung, Xiamen, Ningbo, Shanghai, Yantian, Yokohama, Nagoya, Shimizu
NISSAN MOTOR CAR CARRIER CO. LT	MARMEDSA	Barcelona, Jokohama, Kobe, Kanda, Kawasaki, Setubal, Dublin, Newcastle, Amsterdam, Bremerhaven, Le Havre, Jeddah, Muscat, Dubai, Kuwait, Bahrein, Abu Dhabi, Singapore, Keelung
HOEGH UGLAND AUTOLINERS S/A	MARMEDSA	Barcelona, Jokohama, Kobe, Kanda, Kawasaki, Setubal, Dublin, Newcastle, Amsterdam, Bremerhaven, Le Havre, Jeddah, Muscat, Dubai, Kuwait, Bahrein, Abu Dhabi, Singapore, Keelung

Shipowner	Shipping agent	Ports
EVERGREEN LINE	EVERGREEN SHIPPING SPAIN, S.L.	Barcelona, Valencia, Taranto, Colombo, Tanjong Pelepas, Qingdao, Yantian, Hong Kong, Kaohsiung, Ningbo, Shanghai, Hong Kong, Yanyian, Tanjong Pelepas, Colombo, Suez, Ashdod, Alexandria, Taranto, Genova, Barcelona
WALLENUS WILHEMSEN	AG. MARITIMA ESPAÑOLA EVGE	Bremerhaven, Southampton, Antwerp, Barcelona, Baltimore, Charleston, Beaumont, Napoli, Haifa, Izmir, Burgas, Aqaba, Jeddah, Port Qabas, Abu Dhabi, Dubai, Bahrain, Doha, Damman, Kuwait
EUKOR CAR CARRIERS INC.	BERGE MARITIMA, S.A.	Bremerhaven, Southampton, Antwerp, Barcelona, Baltimore, Charleston, Beaumont, Napoli, Haifa, Izmir, Burgas, Aqaba, Jeddah, Port Qabas, Abu Dhabi, Dubai, Bahrain, Doha, Damman, Kuwait
NIPPON YUSEN KAISHA	CIAL COMBALIA SAGRERA	Nagoya, Singapur, Laem Chabang, Nhava Sheva, Pireo, Goia Tauro, Savona, Livorno, Barcelona, Argel, Gibraltar, Bristol, Bremerhaven, Zeebrugge, Ambers, Southampton, Savona, Jeddah, Abu Dhabi, Dubai, Qatar, Kuwait, Nagoya
ISLAMIC REPUBLIC OF IRAN (IRISL)	A.M. SEA SPAIN, S.A.	Malta, Misurata, Tripoli, Benghazi, Jeddah, Dubai, Bandar Abbas, Aqaba, Port Sudan, Sharjah, Abu Dhabi, Muscat, Bahrain, Kuwait, Doha, Damman, Umm Qasr, Khorramshahr, Bandar Khomeini, Bushehr, Karachi, Mundra, Nhava Sheva, Shanghai, Ningbo, Chiwan, Laem C
<b>Persian Gulf/Arabian Sea</b>		
NORASIA SHIPPING LINE	CSAV AGENCIA MARITIMA	Jebel Ali, Karachi, Mundra, Nhava Sheva, Port Said, Barcelona, Rotterdam, Hamburgo, Felixstowe
MAERSK LINE A.P. MOLLER	INTRAMEDITERRANEO	Barcelona, Fos, Algeciras, Tanger Med, Malaga, Setubal, Valencia, Alicante, Fos Sur Mer, Livorno, Genova, Goia Tauro, Suez, Salalah, Jebel Ali, Colombo, Tanjong Pelapas, Hong Kong, Kaohsiung, Xiamen, Ningbo, Shanghai, Yantian, Yokohama, Nagoya, Shimizu
NISSAN MOTOR CAR CARRIER CO. LT	MARMEDSA	Barcelona, Jokohama, Kobe, Kanda, Kawasaki, Setubal, Dublin, Newcastle, Amsterdam, Bremerhaven, Le Havre, Jeddah, Muscat, Dubai, Kuwait, Bahrein, Abu Dhabi, Singapore, Keelung
HOEGH UGLAND AUTOLINERS S/A	MARMEDSA	Barcelona, Jokohama, Kobe, Kanda, Kawasaki, Setubal, Dublin, Newcastle, Amsterdam, Bremerhaven, Le Havre, Jeddah, Muscat, Dubai, Kuwait, Bahrein, Abu Dhabi, Singapore, Keelung
EVERGREEN LINE	EVERGREEN SHIPPING SPAIN, S.L.	Taranto, Sued, Colombo, Tanjong Pelepas, Yantian, Hong Kong, Kaohsiung, Ningbo, Shanghai, Osaka, Tokyo, Barcelona
WALLENUS WILHEMSEN	AG. MARITIMA ESPAÑOLA EVGE	Bremerhaven, Southampton, Antwerp, Barcelona, Baltimore, Charleston, Beaumont, Napoli, Haifa, Izmir, Burgas, Aqaba, Jeddah, Port Qabas, Abu Dhabi, Dubai, Bahrain, Doha, Damman, Kuwait
EUKOR CAR CARRIERS INC.	BERGE MARITIMA, S.A.	Bremerhaven, Southampton, Antwerp, Barcelona, Baltimore, Charleston, Beaumont, Napoli, Haifa, Izmir, Burgas, Aqaba, Jeddah, Port Qabas, Abu Dhabi, Dubai, Bahrain, Doha, Damman, Kuwait
NIPPON YUSEN KAISHA	CIAL COMBALIA SAGRERA	Nagoya, Singapur, Laem Chabang, Nhava Sheva, Pireo, Goia Tauro, Savona, Livorno, Barcelona, Argel, Gibraltar, Bristol, Bremerhaven, Zeebrugge, Ambers, Southampton, Savona, Jeddah, Abu Dhabi, Dubai, Qatar, Kuwait, Nagoya
MEDITERRANEAN SHIPP. CO	MEDITERRANEAN SHIPP. CO.	Barcelona, Valencia, Bejaia, Oran, Tunis, Misurata, Tripoli, Pireus, Thessaloniki, Beirut, Mersin, Pireo, Beirut, Mersin, Istanbul, Izmir, Gemlik, Thessaloniki, Jeddah, Jebel Ali, Dubai, Singapur, Chiwan, Hong Kong, Dalian, Xingang (Tanggu), Shanghai, Bus
ISLAMIC REPUBLIC OF IRAN (IRISL)	A.M. SEA SPAIN, S.A.	Malta, Misurata, Tripoli, Benghazi, Jeddah, Dubai, Bandar Abbas, Aqaba, Port Sudan, Sharjah, Abu Dhabi, Muscat, Bahrain, Kuwait, Doha, Damman, Umm Qasr, Khorramshahr, Bandar Khomeini, Bushehr, Karachi, Mundra, Nhava Sheva, Shanghai, Ningbo, Chiwan, Laem C
<b>Central America and Caribbean</b>		
HAPAG-LLOYD, AG.	HAPAG-LLOYD SPAIN, S.L.	Barcelona, Valencia, Cartagena, Manzanillo, Long Beach, Oakland, Vancouver, Portland, Manzanillo, Puerto Quetzal, Caucedo, Goia Tauro, Livorno, Genova, Fos, Barcelona
K LINE	BERGE MARITIMA, S.A.	Ashdod, Livorno, Barcelona, Zeebrugge, Southampton, Altamira, Veracruz, Galveston, Jacksonville, Baltimore, Newark

Shipowner	Shipping agent	Ports
K LINE	A.M. CONDEMINAS	Ashdod, Livorno, Barcelona, Zeebrugge, Southampton, Altamira, Veracruz, Galveston, Jacksonville, Baltimore, Newark
HAMBURG SUD	TRANSITAINER, S.A.	Barcelona, Valencia, Halifax, Veracruz, Altamira, La Habana, Santo Tomás de Castilla, Rio Haina, Barcelona
MEDITERRANEAN SHIPP. CO	MEDITERRANEAN SHIPP. CO.	Barcelona, Valencia, Bejaia, Oran, Tunis, Misurata, Trípoli, Pireus, Thessaloniki, Beirut, Mersin, Pireo, Beirut, Mersin, Istanbul, Izmir, Gemlik, Thessaloniki, Jeddah, Jebel Ali, Dubai, Singapur, Chiwan, Hong Kong, Dalian, Xingang (Tanggu), Shanghai, Bus
MARFRET MARSEILLE	AG. MARITIMA ESPAÑOLA EVGE	Algeciras, Valencia, Sete, Genova, Livorno, Barcelona, Algeciras, Fort de France, Base Terre, Ponte à Pitre, San Juan, Rio Haina, Manzanillo, Cartagena, Puerto Cabello, La Guaira
CMA - CGM	CMA - CGM IBERICA, S.A.	Algeciras, Valencia, Sete, Genova, Livorno, Barcelona, Algeciras, Fort de France, Base Terre, Ponte à Pitre, San Juan, Rio Haina, Manzanillo, Cartagena, Puerto Cabello, La Guaira
MELFI MARINE CORP. S.A.	PEREZ Y CIA.	Barcelona, Valencia, Halifax, Habana, Napoles, Livorno, Barcelona
<b>Canada (Atlantic) and Great Lakes</b>		
HAPAG-LLOYD, AG.	HAPAG-LLOYD SPAIN, S.L.	Barcelona, Valencia, Cartagena, Manzanillo, Los Angeles, Oakland, Vancouver, Portland, Manzanillo, Puerto Quetzal, Caucedo, Valencia, Cagliari, Livorno, Genova, Fos, Barcelona
HAMBURG SUD	TRANSITAINER, S.A.	Barcelona, Valencia, Halifax, Veracruz, Altamira, La Habana, Santo Tomás de Castilla, Rio Haina, Barcelona
MELFI MARINE CORP. S.A.	PEREZ Y CIA.	Barcelona, Valencia, Halifax, Habana, Napoles, Livorno, Barcelona
<b>South and East Africa/Indian Ocean</b>		
MEDITERRANEAN SHIPP. CO	MEDITERRANEAN SHIPP. CO.	Barcelona, Valencia, Bejaia, Oran, Tunis, Misurata, Trípoli, Pireus, Thessaloniki, Beirut, Mersin, Pireo, Beirut, Mersin, Istanbul, Izmir, Gemlik, Thessaloniki, Jeddah, Jebel Ali, Dubai, Singapur, Chiwan, Hong Kong, Dalian, Xingang (Tanggu), Shanghai, Bus
<b>Pakistan/India/Sri Lanka/Bangladesh</b>		
NORASIA SHIPPING LINE	CSAV AGENCIA MARITIMA	Jebel Ali, Karachi, Mundra, Nhava Sheva, Port Said, Barcelona, Rotterdam, Hamburgo, Felixstowe
UNITED ARAB SHIPPING COMPANY	ROCA NEPTUNE, S.A.	Barcelona, Valencia, New York City, Norfolk, Savannah, Valencia, Genova, Port Said, Jeddah, Khorfakkan, Jebel Ali, Muhammad Bin Qasim, Karachi, Nava Sheva, Jeddah, Port Said, Cagliari, La Spezia, Genova, Fos Sur Mer, Barcelona
EVERGREEN LINE	EVERGREEN SHIPPING SPAIN, S.L.	Barcelona, Valencia, Taranto, Colombo, Tanjung Pelepas, Qingdao, Yantian, Hong Kong, Kaohsiung, Ningbo, Shanghai, Hong Kong, Yanyan, Tanjung Pelepas, Colombo, Suez, Ashdod, Alexandria, Taranto, Genova, Barcelona
NIPPON YUSEN KAISHA	CIAL COMBALIA SAGRERA	Nagoya, Singapur, Laem Chabang, Nhava Sheva, Pireo, Goia Tauro, Savona, Livorno, Barcelona, Argel, Gibraltar, Bristol, Bremerhaven, Zeebrugge, Ambers, Southampton, Savona, Jeddah, Abu Dhabi, Dubai, Qatar, Kuwait, Nagoya
SHIPPING INDIA CORP. LTD	A.M. CONDEMINAS	Colombo, Nhava Sheva, Suez, Port Said, Barcelona, Felixstowe, Hamburgo, Rotterdam, Genova, Colombo
ISLAMIC REPUBLIC OF IRAN (IRISL)	A.M. SEA SPAIN, S.A.	Malta, Misurata, Trípoli, Benghazi, Jeddah, Dubai, Bandar Abbas, Aqaba, Port Sudan, Sharjah, Abu Dhabi, Muscat, Bahrain, Kuwait, Doha, Damman, Umm Qasr, Khorramshahr, Bandar Khomeini, Bushehr, Karachi, Mundra, Nhava Sheva, Shanghai, Ningbo, Chiwan, Laem C

## 7.2. Geographical areas

Shipowner	Shipping agent	Geographical Areas																			PORTS
		1	2	3	4	5	6	7	8	9	10	11	12	13	14	15	16	17	18	19	
COSCO CONTAINER LINE (COSCON)	COSCO IBERIA SHIP. AGENCY	*					*														Shanghai, Ningbo, Shekou, Hong Kong, Singapore, Port Kelang, Napoles, Genova, Fos, Barcelona, Valencia, Shanghai
FLOTA SUARDIAZ	VAPORES SUARDIAZ	*																			Barcelona, Las Palmas, Tenerife, Lanzarote, Sagunto, Valencia, Tarragona
HAPAG-LLOYD, AG.	HAPAG-LLOYD SPAIN, S.L.	*	*							*											Barcelona, Port Everglades, Miami, Veracruz, Altamira, Houston, New Orleans, San Juan de P. Rico, Miami, Goia Tauro, Livorno, Genova
FRESCO ESF LIMITED	INTRAMEDITERRANEO												*								Barcelona, Hamburgo, Rotterdam
NAVIBULGARE/Navig. Mrtme Bulgara.	AG.MARITIMA SEA SPAIN	*	*																		Barcelona, Marsella, Genova, Istanbul, Izmir, Beyrut, Ambarli, Mersin
MALAYSIAN INTER.SHIP.CORP.	DEEP SEA SHIPPING S.L.	*	*				*			*											Barcelona, Valencia, Fos, Damietta, Jeddah, Singapur, Hong Kong, Busan, Sanghai, Ningbo, Chiwan, Shekou, Port Kelang
ORIENT OVERSEAS CONT. LINE	TRANSITAINER, S.A.	*	*				*			*											Barcelona, Valencia, Fos, Damietta, Jeddah, Singapur, Hong Kong, Busan, Sanghai, Ningbo, Chiwan, Shekou, Port Kelang
HAPAG-LLOYD, AG.	HAPAG-LLOYD SPAIN, S.L.	*	*				*			*											Barcelona, Valencia, Fos, Damietta, Jeddah, Singapur, Hong Kong, Busan, Sanghai, Ningbo, Chiwan, Shekou, Port Kelang
NIPPON YUSEN KAISHA	COMBALIA SAGRERA	*	*				*			*											Barcelona, Valencia, Fos, Damietta, Jeddah, Singapur, Hong Kong, Busan, Sanghai, Ningbo, Chiwan, Shekou, Port Kelang
ORIENT OVERSEAS CONT. LINE	ORIENT OVERSEAS CONTAINER LINE(SPAIN)	*	*				*			*											Barcelona, Valencia, Fos, Damietta, Jeddah, Singapur, Hong Kong, Busan, Sanghai, Ningbo, Chiwan, Shekou, Port Kelang
mitsui OSK LINE	TRANSCOMA	*	*				*			*											Barcelona, Valencia, Fos, Damietta, Jeddah, Singapur, Hong Kong, Busan, Sanghai, Ningbo, Chiwan, Shekou, Port Kelang
HYUNDAI MARINE MERCHANT	MARITIMA DAVILA BARCELONA, S.A.	*	*				*			*											Barcelona, Valencia, Fos, Damietta, Jeddah, Singapur, Hong Kong, Busan, Sanghai, Ningbo, Chiwan, Shekou, Port Kelang
CNAM GROUP SPA	TRANSCOMA						*														Barcelona, Argel, Oran, Skikda, Annaba, Bejaia, Marsella, Valencia, Alicante, Castellón, Barcelona
GRANDI NAVI VELOCÍ, S.P.A.	CIA. TRASMEDITERRANEA						*														Barcelona, Tánger, Barcelona
CMA - CGM	CMA CGM IBERICA, S.A.	*	*				*			*											Barcelona, Fos, Genova, Napoles, Marsaxlokk, Damietta, Djibouti, Khor Al Fakkan, Port Kelang, Chiwan, Nagoya, Yokohama, Kobe, Hong Kong, Pusan, Gwangyang, Shanghai, Ningbo, Xiamen, Hong Kong, Chiwan, Port Kelang, Beirut, Marsaxlokk, Valencia, Barcelona
NORASIA SHIPPING LINE	CSAV AGENCIA MARITIMA						*			*		*	*								Jebel Ali, Karachi, Mundra, Nhava Sheva, Port Said, Barcelona, Rotterdam, Hamburgo, Felixstowe
MAERSK LINE A.P. MOLLER	MARMEDSA	*					*	*		*	*	*	*	*							Barcelona, Fos, Algeciras, Tanger Med, Malaga, Setubal, Valencia, Alicante, Fos Sur Mer, Livorno, Genova, Goia Tauro, Suez, Salalah, Jebel Ali, Colombo, Tanjung Pelapas, Hong Kong, Kaosiung, Xiamen, Ningbo, Shanghai, Yantian, Yokohama, Nagoya, Shimizu
HAPAG-LLOYD, AG.	HAPAG-LLOYD SPAIN, S.L.	*		*						*					*	*					Barcelona, Valencia, Cartagena, Manzanillo, Los Angeles, Oakland, Vancouver, Portland, Manzanillo, Puerto Quetzal, Caucedo, Valencia, Cagliari, Livorno, Genova, Fos, Barcelona
NEPTUNE SHIPPING AGENCIES	NEPTUNE BARCELONA	*	*																		Barcelona, Koper, El Pireo, Derince, Buyukcukur, Ilychevsk, Livorno, Marsella, Valencia, Argel, Casablanca
FAST LINE c/o DEMLINE MANAG.	UNIVERSAL MARITIMA	*																			Barcelona, Castellon, Marsella, Limassol, Alexandria, Port Said, Beirut, Lattakia
UNITED ARAB SHIPPING COMPANY	ROCA NEPTUNE, S.A.	*	*	*																	Barcelona, Valencia, New York City, Norfolk, Savannah, Valencia, Genova, Port Said, Jeddah, Khorfakkan, Jebel Ali, Muhammad Bin Qasim, Karachi, Nava Sheva, Jeddah, Port Said, Cagliari, La Spezia, Genova, Fos Sur Mer, Barcelona
HANJIN SHIPPING CO LTD	HANJIN SPAIN, S.A.	*	*	*																	Barcelona, Valencia, New York City, Norfolk, Savannah, Valencia, Genova, Port Said, Jeddah, Khorfakkan, Jebel Ali, Muhammad Bin Qasim, Karachi, Nava Sheva, Jeddah, Port Said, Cagliari, La Spezia, Genova, Fos Sur Mer, Barcelona
NISSAN MOTOR CAR CARRIER CO. LT	MARMEDSA						*			*	*	*	*								Barcelona, Jokohama, Kobe, Kanda, Kawasaki, Setubal, Dublin, Newcastle, Amsterdam, Bremerhaven, Le Havre, Jeddah, Muscat, Dubai, Kuwait, Bahrein, Abu Dhabi, Singapore, Keelung
HOEGH UGLAND AUTOLINERS S/A	MARMEDSA						*			*	*	*	*								Barcelona, Jokohama, Kobe, Kanda, Kawasaki, Setubal, Dublin, Newcastle, Amsterdam, Bremerhaven, Le Havre, Jeddah, Muscat, Dubai, Kuwait, Bahrein, Abu Dhabi, Singapore, Keelung
BORCHARD LINES LTD.	MARMEDSA	*	*																		Barcelona, Marsella, Genova, Salerno, Ashdod, Haifa, Alexandria, Limassol, Pireo, Estambul, Izmir
WEC LINES B.V	WEC LINES ESPAÑA, S.L.U.						*														Barcelona, Valencia, Casablanca
EVERGREEN LINE	EVERGREEN SHIPPING SPAIN, S.L.						*			*	*	*	*								Barcelona, Valencia, Taranto, Colombo, Tanjung Pelepas, Qingdao, Yantian, Hong Kong, Kaohsiung, Ningbo, Shanghai, Hong Kong, Yanyan, Tanjung Pelepas, Colombo, Suez, Ashdod, Alexandria, Taranto, Genova, Barcelona
AFRICA CONTAINER LINES	A.M. SEA SPAIN, S.A.	*					*														Barcelona, Sagunto, Bejaia, Argel, Fos sur Mer, Barcelona
CIE.TUNISIEN.NAV.(COTUNAV)	ROMEU & CIA	*					*														Tunez, Barcelona, Tunez
COMANAV	SAMUEL M. BULL.S.A.	*					*														Casablanca, La Spezia, Barcelona, Casablanca
NAVALE DELMAS	MACANDREWS S.A.	*					*			*											Barcelona, Marsella, Marsaxlokk, Napoles, Livorno, Genova, Valencia, Tanger Med, Cotonou, Lome, Tema, Takoradi, Abidjan, Barcelona
HAMBURG SUD	BERGE MARITIMA, S.A.	*					*			*											Barcelona, Tarragona, Vado Ligure, Marsaxlokk, Dakar, Rio de Janeiro, Santos, Paranagua, Buenos Aires, Montevideo, Rio Grande, Paranagua, Pecem, Valencia, Tarragona, Barcelona
ZIM INTEGRATED SHIPPING SERVICE	A. PEREZ Y CIA	*					*			*											Barcelona, Tarragona, Vado Ligure, Marsaxlokk, Dakar, Rio de Janeiro, Santos, Paranagua, Buenos Aires, Montevideo, Rio Grande, Paranagua, Pecem, Valencia, Tarragona, Barcelona
CIA LIBRA DE NAVEGAÇÃO	UNIVERSAL MARITIMA	*					*			*											Barcelona, Tarragona, Vado Ligure, Marsaxlokk, Dakar, Rio de Janeiro, Santos, Paranagua, Buenos Aires, Montevideo, Rio Grande, Paranagua, Pecem, Valencia, Tarragona, Barcelona

Shipowner	Shipping agent	Geographical Areas																		PORTS	
		1	2	3	4	5	6	7	8	9	10	11	12	13	14	15	16	17	18		19
CMA - CGM	CMA CGM IBERICA, S.A.	*						*													Barcelona, Tarragona, Vado Ligure, Marsaxlokk, Dakar, Rio de Janeiro, Santos, Paranaguá, Buenos Aires, Montevideo, Rio Grande, Paranaguá, Pecem, Valencia, Tarragona, Barcelona
IGNAZIO MESSINA AND CO., SPA	WECO AGENCIA MARÍTIMA	*								*											Barcelona, Castellón, Dakar, Conakry, Abidjan, Douala, Cotonou, Tema, Lome, Takoradi, Lagos, San Pedro, Dakar, Castellón, Genova, Marsella, Barcelona
MEDEX CONT. SERVICE LTD.	INTRAMEDITERRANEO	*	*	*																	Barcelona, Tunes, Malta, Goia Tauro, Valencia, Barcelona
K LINE	BERGE MARITIMA, S.A.	*	*	*						*	*	*									Ashdod, Pireo, Livorno, Civitavecchia, Barcelona, Zeebrugge, Southampton, Rio de Janeiro, Manzanillo, Altamira, Veracruz, Galveston, Jacksonville, Baltimore, Newark, Barcelona
K LINE	A.M. CONDEMINAS	*	*	*						*	*	*									Ashdod, Livorno, Barcelona, Zeebrugge, Southampton, Altamira, Veracruz, Galveston, Jacksonville, Baltimore, Newark
HAMBURG SUD	TRANSITAINER, S.A.	*								*							*	*			Barcelona, Valencia, Halifax, Veracruz, Altamira, La Habana, Santo Tomás de Castilla, Rio Haina, Barcelona
WALLENIUS WILHEMSEN	AG. MARITIMA ESPAÑOLA EVGE	*	*	*						*	*	*									Bremerhaven, Southampton, Antwerp, Barcelona, Baltimore, Charleston, Beaumont, Napoli, Haifa, Izmir, Burgas, Aqaba, Jeddah, Port Qabas, Abu Dhabi, Dubai, Bahrain, Doha, Damman, Kuwait
EUKOR CAR CARRIERS INC.	BERGE MARITIMA, S.A.	*	*	*						*	*	*									Bremerhaven, Southampton, Antwerp, Barcelona, Baltimore, Charleston, Beaumont, Napoli, Haifa, Izmir, Burgas, Aqaba, Jeddah, Port Qabas, Abu Dhabi, Dubai, Bahrain, Doha, Damman, Kuwait
MITSUBI OSK LINE	TRANSCOMA	*				*				*	*										Barcelona, Valencia, Argel, Lisboa, Setubal, Santander, Amberes, Rotterdam, Bremerhaven, Bristol, Pireo, Livorno, Jeddah, Singapur, Jokohama, Toyohashi, Kobe, Hiroshima, Nakaseki, Nagoya, Yokkaichi
MITSUBI OSK LINE	TRANSCOMA	*								*											Derince, Barcelona, Argel, Santander, Dublin, Zeebrugge, Amsterdam, Rotterdam, Newcastle, Southampton, Le Havre, Vigo, Tarragona, Barcelona, Livorno, Pireo, Derince
FLOTA SUARDIAZ	VAPORES SUARDIAZ MEDITERRANEO, S.A.					*															Barcelona, Casablanca, Tarragona
FLOTA SUARDIAZ	VAPORES SUARDIAZ MEDITERRANEO, S.A.										*										Barcelona, Tarragona, Sheerness, Tynev, Vlissingen, Zeebrugge, Vigo, Málaga, Barcelona
NIPPON YUSEN KAISHA	CIAL COMBALIA SAGRERA	*	*			*				*	*	*	*								Nagoya, Singapur, Laem Chabang, Nhava Sheva, Pireo, Goia Tauro, Savona, Livorno, Barcelona, Argel, Gibraltar, Bristol, Bremerhaven, Zeebrugge, Amberes, Southampton, Savona, Jeddah, Abu Dhabi, Dubai, Qatar, Kuwait, Nagoya
NAVIERA PINILLOS S.A.	NAVIERA PINILLOS	*																			Barcelona, Alicante, Castellón, Las Palmas, Arrecife, Tenerife, Santa Cruz de la Palma, Barcelona, Valencia, Bejaia, Oran, Tunis, Misurata, Tripoli, Pireus, Thessaloniki, Beirut, Mersin, Pireo, Beirut, Mersin, Istanbul, Izmir, Gemlik, Thessaloniki, Jeddah, Jebel Ali, Dubai, Singapur, Chiwan, Hong Kong, Dalian, Xingang (Tangou), Shanghai, Bus
MEDITERRANEAN SHIPP. CO	MEDITERRANEAN SHIPP. CO.	*	*	*	*	*	*	*	*	*	*	*	*	*	*	*	*	*	*	*	Barcelona, Valencia, Bejaia, Oran, Tunis, Misurata, Tripoli, Pireus, Thessaloniki, Beirut, Mersin, Pireo, Beirut, Mersin, Istanbul, Izmir, Gemlik, Thessaloniki, Jeddah, Jebel Ali, Dubai, Singapur, Chiwan, Hong Kong, Dalian, Xingang (Tangou), Shanghai, Bus
SHIPPING INDIA CORP. LTD	A.M. CONDEMINAS	*								*											Colombo, Nhava Sheva, Suez, Port Said, Barcelona, Felixstowe, Hamburgo, Rotterdam, Genova, Colombo
INT. MAR. TRANSPORT	VAPORES SUARDIAZ MEDITERRANEO, S.A.	*				*															Barcelona, Valencia, Casablanca, Genova, Barcelona
S.I.U.S DI NAVIGACIONE	AGENCIA MARITIMA CONDEMINAS	*				*															Barcelona, Valencia, Casablanca, Genova, Barcelona
CCNI CIA. CHILENA DE NAV. INTERN	AGUNSA EUROPA, S.A.	*						*	*												Barcelona, Valencia, Haina (Rio Haina), Cartagena, Callao, Iquique, San Antonio, Antofagasta, Valencia, Salerno, Livorno, Vado Ligure, Barcelona
CSAV SHIPPING	CSAV AGENCIA MARITIMA	*						*	*												Barcelona, Valencia, Haina (Rio Haina), Cartagena, Callao, Iquique, San Antonio, Antofagasta, Valencia, Salerno, Livorno, Vado Ligure, Barcelona
TURKON CONTAINER	MARITIMA DAVILA, S.A.	*	*								*										Barcelona, Marsella, Genova, Istanbul, Gemlik, Istanbul, Izmir, Barcelona, Felixstowe, Hamburgo, Antwerpen, Rotterdam, Barcelona
GRIMALDI GROUP NAPOLI	GRIMALDI LOGISTICA ESPAÑA	*	*																		Barcelona, Valencia, Pireo, Limassol, Ashood, Gemlik, Fos sur Mer, Barcelona
CHINA SHIPPING CONTAINER LINES	CHINA SHIPPING (SPAIN) AGENCY	*																			Barcelona, Genova, Napoli, Valencia, Barcelona
X-PRESS CONTAINER LINE (UK) LTD	A. PEREZ Y CIA	*	*			*				*											Barcelona, Ibiza, Tarragona, Palermo, Salerno, Napoli, Napoli, Genova, Valencia, tanger, La Coruña, Vigo, Leixoes, Lisboa, Algeciras, Tarragona, Barcelona
MARFRET MARSEILLE	AG. MARITIMA ESPAÑOLA EVGE	*				*		*									*				Barcelona, Marella, Livorno, Genova, Tanger Med, Fort de France, Base Terre, Ponte à Pitre, Rio Haina, La Guaira-Caracas, Manzanillo, Cartagena, Puerto Cabello, Point a Pitre, Algeciras, Barcelona
CMA - CGM	CMA CGM IBERICA, S.A.	*				*		*													Barcelona, Marella, Livorno, Genova, Tanger Med, Fort de France, Base Terre, Ponte à Pitre, Rio Haina, La Guaira-Caracas, Manzanillo, Cartagena, Puerto Cabello, Point a Pitre, Algeciras, Barcelona
E.N.T.M.V.	ROMEU & CIA							*													Barcelona, Argel
ILVA S.P.A.	AMP SHIPPING SYSTEMS, S.L.	*	*																		Thessaloniki, Taranto, Genova, Savona, Porto Nogaro, Barcelona
ILVA S.P.A.	INTRAMEDITERRANEO	*	*																		Thessaloniki, Taranto, Genova, Savona, Porto Nogaro, Barcelona
CMA - CGM	CMA CGM IBERICA, S.A.	*				*															Barcelona, Marsella, Argel, Oran, Mostaganem, Bejaia, Skikda, Annaba, Rades/Tunis
EMES LINE SHIPPING	ARKAS SPAIN, S.A.	*				*															Barcelona, Pireo, Thessaloniki, Marport, Izmir, Haydarpassa, Barcelona
MELFI MARINE CORP. S.A.	PEREZ Y CIA.	*											*	*							Barcelona, Valencia, Halifax, Habana, Napoles, Livorno, Barcelona
HANJIN SHIPPING CO LTD	HANJIN SPAIN, S.A.					*				*											Barcelona, Singapur, Hong Kong, Xingang, Busan, Shanghai, Ningbo, Singapur, Barcelona
ISLAMIC REPUBLIC OF IRAN (IRISL)	A.M. SEA SPAIN, S.A.	*	*	*				*	*	*	*	*	*	*	*	*	*	*	*	*	Malta, Misurata, Tripoli, Benghazi, Jeddah, Dubai, Bandar Abbas, Aqaba, Port Sudan, Sharjah, Abu Dhabi, Muscat, Bahrain, Kuwait, Doha, Damman, Umm Qasr, Khorramshahr, Bandar Khomeini, Bushehr, Karachi, Mundra, Nhava Sheva, Shanghai, Ningbo, Chiwan, Laem C
EMES LINE SHIPPING	ARKAS SPAIN, S.A.	*				*															Barcelona, Oran, Argel, Valencia, Castellón, Barcelona
EMES LINE SHIPPING	ARKAS SPAIN, S.A.	*				*															Barcelona, Valencia, Casablanca, Oran, Barcelona
EMES LINE SHIPPING	ARKAS SPAIN, S.A.	*		*																	Barcelona, Alexandria, Beirut, Latakia, Barcelona



Shipowner	Shipping agent	Geographical Areas																				PORTS
		1	2	3	4	5	6	7	8	9	10	11	12	13	14	15	16	17	18	19	20	
CIA. TRASMEDITERRANEA	CIA. TRASMEDITERRANEA	*																				Barcelona, Maó
CIA. TRASMEDITERRANEA	CIA. TRASMEDITERRANEA	*																				Barcelona, Ibiza
GRANDI NAVI VELOCI, S.P.A.	TERMINAL FERRY BARCELONA	*																				Genova, Barcelona, Genova
THYSSEN KRUPP STAHL	A.M. SEA SPAIN, S.A.									*												Barcelona, Duisborg, Rotterdam, Sagunto
EUROLINEAS MARITIMAS	EUROLINEAS MARITIMAS	*																				Barcelona, Palma
ATLANTICA SPA DI NAVIGAZIONE	TERMINAL FERRY BARCELONA	*																				Barcelona, Puerto Torres, Civitavecchia Puerto Torres, Barcelona
CIA. TRASMEDITERRANEA	CIA. TRASMEDITERRANEA	*																				Barcelona, Palma
CIA. TRASMEDITERRANEA	CIA. TRASMEDITERRANEA					*																Barcelona, Algeciras, Alicante, Las Palmas, Santa Cruz de Tenerife, Agadir, Barcelona
CIA. TRASMEDITERRANEA	CIA. TRASMEDITERRANEA	*																				Barcelona, Mahón
EUROLINEAS MARITIMAS	EUROLINEAS MARITIMAS	*																				Barcelona, Mahón
EUROLINEAS MARITIMAS	EUROLINEAS MARITIMAS	*																				Barcelona, Ciutadella
EUROLINEAS MARITIMAS	EUROLINEAS MARITIMAS	*																				Barcelona, Sant Antoni
EUROLINEAS MARITIMAS	EUROLINEAS MARITIMAS	*																				Barcelona, Ibiza
CIA. TRASMEDITERRANEA	CIA. TRASMEDITERRANEA	*																				Barcelona, Palma
CIA. TRASMEDITERRANEA	CIA. TRASMEDITERRANEA	*																				Barcelona, Ibiza
FLOTA SUARDIAZ	VAPORES SUARDIAZ MEDITERRANEO, S.A.	*																				Barcelona, Palma, Mahón, Ibiza
ATLANTICA SPA DI NAVIGAZIONE	TERMINAL FERRY BARCELONA	* *																				Barcelona, Livorno, Barcelona
W.E.C. HOLLAND MAAS	W.E.C. HOLLAND MAAS ESPAÑA	*																				Barcelona, Valencia, Las Palmas, Santa Cruz de Tenerife
EMES LINE SHIPPING	ARKAS SPAIN, S.A.	*																				Barcelona, Valencia, Castellón, Las Palmas, Santa Cruz de Tenerife, Algeciras, Barcelona

## Description of the geographic areas

1.- Spain
2.- Italy/France (Mediterranean)
3.- W. Mediterranean/Black Sea/Caspian/Near East
4.- Atlantic North America (US)
5.- Pacific North America (US)
6.- North Africa
7.- Far East and Japan
8.- Atlantic South America
9.- Pacific South America
10.- West Africa
11.- Gulf of Mexico (Mexico and US)
12.- Southeast Asia
13.- Europa (Atlàntic)
14.- Red Sea
15.- Persian Gulf/Arabian Sea
16.- Central America and Caribbean
17.- Canada (Atlantic) and Great Lakes
18.- South and East Africa/Indian Ocean
19.- Australia and New Zealand/Pacific Islands
20.- Pakistan/India/Sri Lanka/Bangladesh