





1 Financial statements

The present chapter includes the balance sheet, the profit and loss statement and the source and application funds statement for fiscal years ending 31 december 2007 and 2006.

Furthermore, a chapter on the 2007 economic-financial report will be found at the Annual report.



*Entity financed by the European Union
Cohesion Fund*

INTRODUCTION

1.1. Balance Sheet

1.2. Profit and Loss Statement

1.3. Source and application funds statement

1 Financial statements

1.1. Balance Sheet

ASSETS	Thousand EUR		LIABILITIES	Thousand EUR	
	2007	2006		2007	2006
TANGIBLE	1,525,573	1,372,818	EQUITY	823,449	749,637
Intangible	7,454	8,109	Capital	512,743	512,743
IT applications	12,273	11,627	Initial capital	510,451	510,451
Other intangible assets	4,841	4,841	Capital Law 27/1992	2,195	2,195
Depreciation	-9,660	-8,359	Transferred assets	97	97
Tangible	1,418,582	1,310,720	Reserves	236,894	220,697
Land and natural assets	364,844	363,845	Reserve for accumulated profits	282,225	261,502
Buildings	848,024	595,720	Compensation Fund contribution	-8,994	-4,468
Plant and technical equipment	6,978	6,891	Fixed assets paid-up to general use	-36,337	-36,337
Advance payments and tangible fixed assets	465,701	595,684			
Other tangible fixed assets	31,474	30,112	Profit and loss	73,812	16,197
Provisions	-707	-3,253	Results of operations minus Corporation tax	78,327	20,723
Depreciation	-297,732	-278,279	Compensation Fund contribution	-4,515	-4,526
Financial depreciation	96,208	47,489	DEFERRED INCOME	448,002	397,864
Holdings in group and associated companies	35,286	35,286	Capital grants	289,584	253,109
Loans to group and associated companies	810	1,215	Other deferred income	158,418	144,755
Holdings in associated companies	15,025	719			
Loans to associated companies	226	452	PROVISIONS FOR LIABILITIES AND EXPENSES	16,173	11,492
Other permanent financial capital investments	1,576	1,667	Provisions for pensions and similar	0	0
Other loans	45,690	12,264	Provision for tax	0	0
Long-term guarantees and securities	675	675	Provision for legal liabilities	15,673	10,992
Provisions	-3,080	-4,789	Provision for major repairs	500	500
Debt for long-term traffic operations	3,329	6,500	LONG-TERM CREDITORS	385,483	330,132

ASSETS	Thousand EUR		LIABILITIES	Thousand EUR	
	2007	2006		2007	2006
			Debt with credit institutions	383,601	326,202
DEFERRED EXPENSE	12,662	13,345	Debt with group and associated companies	0	0
			Other creditors	0	1,472
			Debt for long-term traffic operations	1,882	2,458
CURRENT ASSETS	179,850	161,167	SHORT-TERM CREDITORS	44,978	58,205
Stocks	278	308	Debt with credit institutions	1,681	3,313
Accounts receivable	62,269	112,039	Debt with group and associated companies	421	248
Customers for commercial services	24,986	4,114	Debt with companies of the group	176	-10
Port fees receivable	23,582	44,784	Debt with associated companies	245	258
Companies of the group receivable	4,547	2,875			
Associated companies receivable	66	80	Trade creditors	5,569	4,720
Miscellaneous receivable accounts	627	35,878			
Public administrations	9,269	25,476	Other non-trade debt	37,050	49,811
Provisions	-808	-1,168	Public administrations	934	1,427
			Suppliers of tangible assets	33,675	45,475
Short-term investments	112,562	45,228	Other debt	1,387	1,436
Loans to group and associated companies	405	405	Outstanding payments	1,054	1,473
Loans to associated companies	452	226			
Short-term stock portfolio	111,500	44,000			
Other loans	205	597			
Cash and banks	4,358	3,345			
Deferred income and accruals	383	247	Deferred income and accruals	257	113
TOTAL ASSETS	1,718,085	1,547,330	TOTAL LIABILITIES	1,718,085	1,547,330

Pending auditor's report

1.2. Profit and Loss Statement

	Thousand EUR			Thousand EUR	
ASSETS	2007	2006	LIABILITIES	2007	2006
EXPENSES			INCOME		
Staff costs	30,098	27,416	Net turnover	158,107	139,360
Wages and salaries	20,655	18,819	Vessel fees	25,834	24,951
Indemnities	1,521	992	Goods fees	42,780	39,011
Company Social Security payments	5,145	5,041	Fees for the occupation and use of port facilities	52,691	43,216
Other management expenses	2,777	2,564	Other fees for special use of port facilities	5,903	5,248
			Fees for non-commercial services	26,041	23,102
Provision for depreciation of fixed assets	26,663	26,426	Other income	4,858	3,832
Change in trade provisions	-361	234	Other operating income	2,806	5,670
			Accessory and other current management income	2,764	1,616
Other operating expenses	23,843	21,392	Subsidies	42	72
External services	14,619	14,780	Reserves for liabilities and expenses	0	3,982
Repairs and upkeep	3,400	3,015			
Services from independent professionals	2,928	3,568			
Supplies	1,347	1,290			
Other external services	6944	6907			
Taxes	923	878			
Other current management expenses	2,871	687			
Puertos del Estado funding	5,430	5,047			
TOTAL OPERATING EXPENSES	80,243	75,468	TOTAL OPERATING INCOME	160,913	145,030
OPERATING PROFIT	80,670	69,562			
Long-term debt interest payments	12,518	8,429	Income from capital holdings	334	252
Other financial expenses and similar	1,609	7	Income from other neg. stocks and loans on intang. assets	557	462
			Other assimilated and financial income	3,562	864
TOTAL FINANCIAL EXPENSES	14,127	8,436	TOTAL FINANCIAL INCOME	4,453	1,578
			NEGATIVE FINANCIAL RESULTS	9,674	6,858
PROFIT FROM ORDINARY ACTIVITIES	70,996	62,704			
Change in provisions for tang & intang fixed assets & control portfolio	-1,803	1,442	Profits on disposal of tangible intangible fixed assets	0	692
Losses from fixed assets	1,476	39,376	Capital grant transferred to results	2,268	803
Extraordinary expenses	4,926	3,817	Extraordinary income	8,334	1,145
Expenses and losses from previous tax years	701	829	Income and profit from previous tax years	2,029	843

	Thousand EUR			Thousand EUR	
ASSETS	2007	2006	LIABILITIES	2007	2006
TOTAL EXTRAORDINARY EXPENSES	5,300	45,464	TOTAL EXTRAORDINARY INCOME	12,631	3,483
EXTRAORDINARY POSITIVE RESULTS	7,331		EXTRAORDINARY NEGATIVE RESULTS		41,981
PROFIT FROM OPERATIONS	78,327	20,723			
Interport Fund contribution	4,827	4,838	Interport Fund compensation received	312	312
PRE-TAX PROFITS	73,812	16,197			
Corporation tax	-	-			
PERIOD RESULTS (PROFIT)	73,812	16,197			

Pending auditor's report

1.3. Source and application funds statement

APPLICATIONS OF FUNDS	Thousand EUR		SOURCE OF FUNDS	Thousand EUR	
	2007	2006		2007	2006
Tangible assets added	186,758	245,214	Resources from operations	104,103	83,868
Fixed assets purchased	1,001	1,465	Result of the operations	78,327	20,723
Fixed assets purchased	132,464	224,476	Reserves for depreciation of fixed assets	26,663	26,426
Fixed assets purchased	51,469	12,065	Addition to reserves of fixed assets	422	2,478
From returned concessions	1,824	7,208	Depreciation of deferred expenses	684	255
Interport Fund contribution	4,827	4,838	Reserves for liabilities and expenses	5,389	3,748
			Losses from fixed assets	1,476	39,376
Long-term financial to short-term financial debts transferred	2,649	4,308	Other	48	15
Debt with credit institutions	601	2,404	Excess of provisions for fixed assets	-2,225	-1,035
Other	2,048	1,904	Reserves for liabilities and expenses	-693	-3,983
Debt with group and associated companies	-	-	Profits accruing from fixed assets	0	-692
			Capital subsidies transferred to results	-2,269	-802
Provisions for liabilities and expenses	14	0	Deferred income transferred to results from reverted leases	-848	-761

APPLICATIONS OF FUNDS	Thousand EUR		SOURCE OF FUNDS	Thousand EUR	
	2007	2006		2007	2006
			Other deferred income	-2,871	-1,880
Long-term trade debts	0	8			
Deferred expense	0	2,650			
			Deferred income	56,126	137,656
			Capital grants	38,744	56,448
			Other deferred income	17,382	81,208
			Interport Fund compensation received	312	312
			Long-term debts	58,000	77,650
			With credit institutions	58,000	75,000
			With suppliers of real estate and others	0	2,650
			Tangible assets removed	0	1,186
			Disposal of tangible and intangible fixed assets	0	1,186
			Other sources	7,617	2,070
TOTAL APPLICATIONS	194,248	257,018	TOTAL SOURCES	226,158	302,742
EXCESS OF SOURCES OVER APPLICATIONS	31,910	45,724	EXCESS OF APPLICATIONS OVER SOURCES	-	-

VARIATION IN WORKING CAPITAL	2007		2006	
	Increases	Decreases	Increases	Decreases
Stocks	-	30	-	88
Accounts receivable	-	49,770	31,947	-
Creditors	13,227	-	35,001	-
Short-term investments	67,334	-	-	19,071
Cash and banks	1,013	-	-	2,077
Deferred income and accruals	136	-	12	-
TOTAL	81,710	49,800	66,960	21,236
Variation in working capital	31,910	-	45,724	-

Pending auditor's report



2 Technical characteristics of the Port

This chapter contains a physical description of the Port of Barcelona; its geographic location and climatic conditions, its land accesses, the location of lighthouses and beacons which facilitate maritime access, the distribution by use of the port's 828.9 ha of land (including the ZAL) and the draught along the more than 20 km of wharves.

Finally, this chapter contains an inventory of the facilities and equipment in the Port.

INTRODUCTION

2.1. General conditions

2.1.1. Location

2.1.2. Wind pattern

2.1.3. Deep-water or theoretical storm pattern

2.1.4. Tides

2.1.5. Entrance

2.1.5.1. Access channel

2.1.5.1. bis Map of access channels and anchorage areas

2.1.5.2. Entrance mouth

2.1.5.3. Use of tugs for vessels entering and departing

2.1.5.4. Largest vessel entered in the last five years

2.1.6. Flotation areas (Ha)

2.1.6.1. Zone 1

2.1.6.2. Zone 2

2.2. Facilities for maritime trade

2.2.1. Wharves and berths

2.2.1.1. Classification by basin

2.2.1.2. Classification by use and draught

2.2.2. Land area and storage facility areas (m2)

2.2.3. Refrigerated warehouses and ice factories

2.2.4. Passenger terminals

2.2.5. Fishing facilities

2.2.6. Buildings and facilities for public use

2.4. Ships' facilities

2.4.1. Seawalls

2.4.1.1. Dry docks

2.4.1.2. Floating docks

2.4.2. Slipways

2.4.3. Shipyards

2.4.4. Ships' supply service

2.5. Dockside cargo-handling equipment

2.5.1. Cranes

2.5.1.1. Dock cranes

2.5.1.2. Mobile cranes

2.5.1.3. Number of cranes. Summary

2.5.2. Special loading and unloading facilities

2.5.3. Rolling stock

2.5.4. Auxiliary loading, discharge and transport equipment

2.6. Floating equipment

2.6.1. Dredgers

2.6.2. Tugboats

2.6.3. Sludge lighters, lighters and barges

2.6.4. Floating cranes

2.6.5. Other auxiliary service equipment

2.7. Land accesses and communications

2.7.1. Land accesses and internal communications

2.7.2. Map of internal communications

2.7.3. Map of land accesses

2.8. Brief description of facilities for specific traffic types

2.9. General map of lights and beacons

2.10. General map of Port

2 Technical characteristics of the Port

2.1. General conditions

2.1.1. Location

Longitude	2° 10' E
Latitude	41° 21' N

2.1.2. Wind pattern

Prevailing	3rd Quadrant
Dominant	1st. Quadrant

2.1.3. Deep-water or theoretical storm pattern

Length	300'
Maximum wave height (2h = Hs)	5
Maximum wave length (2L)	207
Significant wave	2,5

2.1.4. Tides

Maximum tidal range	125 cm
Height of LLW with respect to port zero mark	-5 cm
Height of HHW with respect to port zero mark	120 cm

2.1.5. Entrance

2.1.5.1. Access channel

North entrance channel	
Position	125° / 305° v
Width	0.5'
Longitude	1.5'
Water depth in LLW	30 m
Sea bottom characteristics	mud
South entrance channel	
Position	166° / 346° v
Width	from 0.5' to 0.6'
Longitude	1.2'
Water depth in LLW	50 m
Sea bottom characteristics	mud

2.1.5.1. bis Map of access chanel and anchorage areas

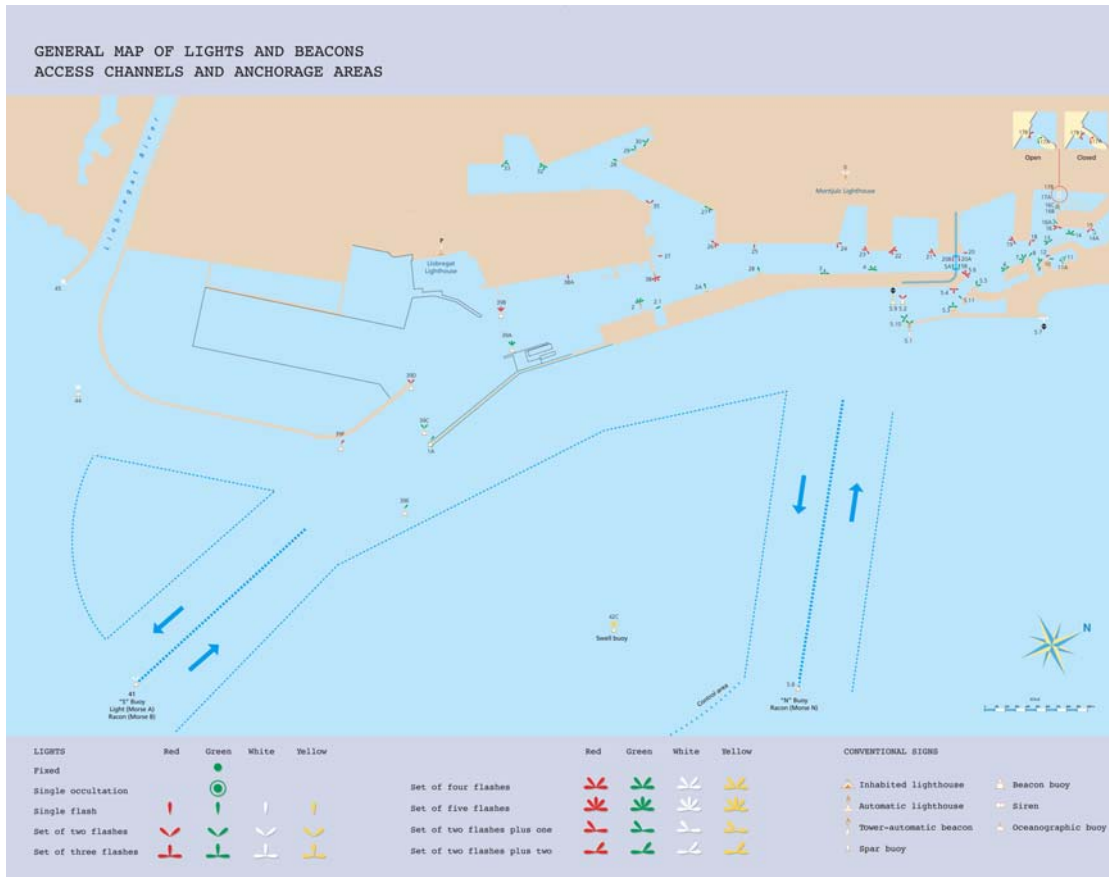

2.1.5.2. Entrance mouth

North entrance mouth	
Position	015° / 195° v
Width	0.2'
Water depth in LLW	11.50 m
Maximum recorded current	1 cm/sec

South entrance mouth (works underway)	
Position	166° / 346° v
Width	0.28'
Water depth in LLW	18.5 m
Maximum recorded current	8 cm/sec

NB: The enlargement of the port of Barcelona to the south has created a channel between the current South entrance mouth and the access channel marked with beacons to indicate the navigable waters delimiting the filling works for the port's future breakwaters.

2.1.5.3. Use of tugs for vessels entering and departing

2.1.5. Entrances

2.1.5.4. Largest vessel entered in the last five years

Characteristics	Greatest length		Greatest depth at water level	
	Zone 1	Zone 2	Zone 1	Zone 2
Name	Anna Maersk	Haydar	CSCL America	Ravnanger
Nationality	Denmark	Turkey	Cyprus	Norway
GT	93496	35336	90,645	28,246
TPM	109000	65337	101,612	46,271
Length	352,6	224	334.00	182.94
Depth at Water level	15	12.58	14.50	12.22
Type	Container ship	Bulk-carrier	Container ship	Tanker
Incoming or outgoing real draught	8,8	12	14.25	12.20

2.1.6. Flotation areas (ha)

2.1.6.1. Zone 1

LOCATION	Outer harbour	Basins			Total (ha)
		Commercial	Fishing	Rest	
Inner port (between entrance mouth beacons)	-	331,3	3.68	44,5	379.48

2.1.6.2. Zone 2

Location	Accesses	Anchorage	Rest	Total (Ha)
Limit of the port service	147.07	4.87	1280.53	1432.47

2.2. Facilities for maritime trade

2.2.1. Wharves and berths

2.2.1.1. Classification by basin

Name	Length (lm)	Draught (m)	Width (m)	Uses
Service				
COMMERCIAL DOCKS				
00A Adossat Wharf Mod. 10-ramp	30.00	16.00	30,0	RO-RO vessels
00A Adossat Wharf Mod. 1-10	480.00	16.00	192,0	General cargo and Solid bulks
01C Adossat Wharf Mod. 1-ramp	30.00	16.00	30,0	RO-RO vessels
01C Adossat Wharf Mod. 1-10	491.00	12.00	170,0	Passengers/General cargo
01d Adossat Wharf Mod. 1-ramp	23.50	9.50	26,0	RO-RO vessels
01d Adossat Wharf Mod. 1-12	588.00	12.00	75,5	Passengers/General cargo
01d Adossat Wharf Mod. 12-ramp	21.10	12.00	31,0	RO-RO vessels
01E Adossat Wharf Mod. 1-ramp	21.10	11.80	31,0	RO-RO vessels
01E Adossat Wharf Mod. 1-15	765.00	11.80	75,5	Passengers
15B Espanya Wharf (east)	310.00	8.60	12,0	Passengers and representative vessels
17B Drassanes Wharf	99.50	7.00	23,0	Passengers/ro-ro
17B Drassanes Wharf (ramp)	29.00	7.00	15,6	Passengers/ro-ro
18A Barcelona Wharf (North) (W. ramp)	24.20	8.00	15,6	Passengers/ro-ro
18A Barcelona Wharf (north)	481.00	8.00	80,0	Passengers/ro-ro
18B Barcelona Wharf (east)	160.00	9.50	40,0	Passengers
18C Barcelona Wharf (south)	430.00	9.00	80,0	Passengers/ro-ro
18C Barcelona Wharf (South) (W. ramp)	25.00	9.00	25,0	Passengers/ro-ro
19A Sant Bertran Wharf (N. ramp)	25.00	11.00	25,0	Passengers/ro-ro
19A Sant Bertran Wharf	258.00	11.00	83,0	Passengers/ro-ro
19A Sant Bertran Wharf (S. ramp)	30.00	11.00	50,0	Passengers/ro-ro
19B Sant Bertran Wharf (N. ramp)	30.00	11.00	50,0	Passengers/ro-ro
19B Sant Bertran Wharf	221.00	11.00	83,0	Passengers/ro-ro
19B Sant Bertran Wharf (S. ramp)	22.00	11.00	30,0	Passengers/ro-ro
20A Ponent Wharf (North) (W. ramp)	23.00	7.80	30,0	Passengers/ro-ro
20A Ponent Wharf (north) (1st. stretch)	294.00	7.80	45,0	Passengers/RO-RO/lo-lo/General cargo
20A Ponent Wharf (North) (E. ramp)	30.00	7.80	14,0	RO-RO vessels
20B Ponent Wharf (North) (2nd stretch)	89.60	7.80	29,0	General cargo
20d Ponent Wharf (South) (E. ramp)	30.00	11.20	12,0	General cargo (RO-RO)
20C Ponent Wharf (east)	284.00	9.50	33,0	General cargo

Name	Length (lm)	Draught (m)	Width (m)	Uses
20d Ponent Wharf (south)	306.00	11.20	62,0	General cargo (RO-RO/lo-lo)
Wharf 20d Ponent (South) (W. ramp)	30.15	11.20	10,0	RO-RO vessels
21A Costa Wharf	453.00	12	66,0	General cargo, liquid bulks and RO-RO
22A Contradic Wharf (North)	316.00	11.20	85,0	Liquid and solid bulks by special facility and ro-ro
22B Contradic Wharf (east)	241.00	10.80	13,0	Solid bulks special facilities
22C Contradic Wharf (south)	419.00	12.00	160,0	Bulk products, General cargo
22C Contradic Wharf (south) (ramp)	25.00	12.00	14.00	RO-RO vessels
23A Oest Wharf	198.00	12.00	77,0	Solid bulks
24A Sud Wharf (north part)	350.00	12.00	220,0	Containers
24B South Wharf (east part) Mod. 1-9	450.00	14.00	100,0	Containers
24B South Wharf (east part) Mod.10-20	562.00	16.00	100,0	Containers
26A Álvarez de la Campa Wharf (ramp)	30.00	12.00	10,0	RO-RO vessels
26A Álvarez de la Campa Wharf	180.00	12.00	150,0	RO-RO vessels
26B Álvarez de la Campa Wharf (1st stretch)	150.00	12.00	200,0	Containers
26B Álvarez de la Campa Wharf (3rd stretch)	250.00	12.00	100,0	Containers
26B Álvarez de la Campa Wharf (4th stretch)	210.00	12	50/150	Containers
27A Lepant Wharf (berth No. 1)	170.00	8.00	42,0	RO-RO vessels
27B Lepant Wharf (berth No. 2)	123.50	8.00	25,0	RO-RO vessels
28B Evaristo Fernández Wharf (ramp S)	22.00	7.80	65,0	RO-RO vessels
29A Príncep de Espanya Wharf (1st stretch)	123.40	8.00	45,0	Containers
29A Príncep de Espanya Wharf (2nd stretch)	973.00	14.00	150/500	Containers
30A Dàrsena Sud Wharf	331.00	12.00	150,0	General cargo
30A Dàrsena Sud Wharf (ramp)	24.00	12.00	20,0	RO-RO vessels
30B Dàrsena Sud	209.00	12.00	190,0	RO-RO vessels
30B Dàrsena Sud Wharf (N. ramp)	25.00	12.00	20,0	RO-RO vessels (cars)
30B Dàrsena Sud Wharf (S. ramp)	24.00	12.00	14,0	RO-RO vessels (cars)
30C Dàrsena Sud Wharf	277.00	12.00	50/350	RO-RO vessels (cars)
31A Dàrsena Interior Wharf	286.00	12.00	50/400	RO-RO vessels (cars)
31A Dàrsena Interior Wharf (ramp)	22.00	12.00	36,0	RO-RO vessels (cars)
31B Dàrsena Interior Wharf	240.00	7.00	50,0	RO-RO vessels (cars)
B Dàrsena Interior Wharf (W. ramp)	36.00	7.00	22,0	RO-RO vessels (cars)
31C Dàrsena Interior Wharf (ramp)	29.00	8.00	12,0	RO-RO vessels (cars)
31C Dàrsena Interior Wharf	87.00	8	0	RO-RO vessels (cars)
Inflammables Wharf (7 berths)	1,190.00	12.00	0,0	Liquefied gases and liquids
33C Nou Contradic Wharf	300.00	13.70	0,0	Liquefied natural gas
Total	14,007.05			
FISHING DOCKS				
10A Pescadors Wharf	75.00	8.00	50,0	Fishing/Slipways
10B Pescadors Wharf	68.50	8	35	Fishing
10C Pescadors Wharf (north)	154.00	8	35	Fishing
11A Balears Wharf	217.50	8	10	Fishing
11B Balears Wharf	61.00	8	21	Fishing
11C Balears Wharf	261.00	9,6	50	Fishing
Total	837.00			
OTHER DOCKS				
01A Adossat Wharf	100.00	4.00	0,0	Auxiliary vessels
02A Llevant Wharf	43.00	8	45	Auxiliary vessels
02B Llevant Wharf	186.00	8.00	60,0	Auxiliary vessels
02C Llevant Wharf	156.00	8.00	45,0	Auxiliary vessels

Name	Length (lm)	Draught (m)	Width (m)	Uses
Oriental Wharf	210.00	8.50	0,0	Repairs and workshops
05A Occidental Wharf (head)	58.50	9.00	10,0	Repairs and workshops
05B Occidental Wharf (west)	210.00	9.00	19,5	Vessel repairs and outfitting
06A Catalunya Wharf South	35.00	8.00	5,5	Vessel repairs and outfitting
06B Catalunya Wharf (head)	50.00	8.00	18,0	Vessel repairs and outfitting
06C Catalunya Wharf North	214.00	8.00	26,0	Vessel repairs and outfitting
08 A Nou Wharf	98.00	8.00	42,0	Vessel repairs and outfitting
09A Escar Wharf	59.00	8.00	42,0	Vessel repairs and outfitting
Relotge Wharf	202.00	8.00	65,0	Pleasure craft
Marina Port VellWharf	439.00	8.00	52,0	Pleasure craft
14A Dipòsit Wharf	108.00	8.00	40,0	Pleasure craft
15A Espanya Wharf NE	437.00	8.30	34,0	Yachts and representative vessels
15C Espanya Wharf South	177.00	7.60	36,0	Auxiliary vessels
15D Espanya Wharf West-2	283.50	7.60	45,0	Pleasure craft
15E Espanya Wharf West-1	221.00	7.60	19,0	Pleasure craft
16A Bosch i Alsina Wharf	451.00	6.60	55,0	Non-commercial vessels, fuelling vessels
17A Drassanes Wharf	97.00	7.00	0,0	Local traffic
27C Lepant Wharf (berth No. 3)	79.00	7.00	15,0	Base for towboats
28A Evaristo Fernández Wharf	66.00	7.00	65,0	Base for towboats/moorage
28B Evaristo Fernández Wharf	80.00	7.00	65,0	Base for towboats
33A Nou Contradic Wharf	80.00	2.50	10,0	Auxiliary vessels
33B Nou Contradic Wharf	160.00	6.00	0,5	Auxiliary vessels
Total	4,300.00			
TOTAL SERVICE DOCKS	19,144.05			
Private				
COMMERCIAL DOCKS				
25C Plataforma 3 Wharf North	250.00	11.50	0.00	Petroleum products
25D Plataforma 3 Wharf South	250.00	11.50	0.00	Petroleum products
25B Plataforma 2 Wharf North	200.00	10.50	0.00	Petroleum products
25E Plataforma 2 Wharf South	200.00	10.50	0.00	Petroleum products
25A Plataforma 1 Wharf North	150.00	8.40	0.00	Petroleum products
26B Álvarez de la Campa Wharf (2nd stretch)	250.00	12.00	0.50	Solid and liquid bulks, special facility
32H Inflamables Wharf	258.00	12.00	0.00	Liquefied natural gas
Total	1,558.00			
FISHING DOCKS				
None				
OTHER DOCKS				
07C Marina '92 Wharf	126.00	8.00	51.00	Ship repairs
07B Marina '92 Wharf	103.50	8.00	62.00	Ship repairs
07A Marina '92 Wharf	126.00	8.00	51.00	Ship repairs
Total	355.50			
TOTAL PRIVATE DOCKS	1,913.50			
TOTAL	21,057.55			

2.2.1.2. Classification by use and draught

Uses	Linear metres of wharf with draught "C" (m)					Totals	C<4m
	C>=12m	12m>C<=10m	10m>C>=8m	8m>C>=6m	6m>C>=4m		
SERVICE							
Commercial wharves							
Break bulk	1,264.00	336.00	284.00	89.60	-	1,973.60	-
Containers	2,945.00	-	123.40	-	-	3,068.40	-
RO-RO berths	1,183.10	51.25	433.00	328.00	-	1,995.35	-
Solid bulks, no special facilities	417.00	-	-	-	-	417.00	-
Solid bulks, special facilities.	200.00	557.00	-	-	-	757.00	-
Liquid bulk	1,490.00	-	-	-	-	1,490.00	-
Passengers	1,079.00	1,351.00	1,430.20	445.50	-	4,305.70	-
Other wharves							
Fishing	-	-	837.00	-	-	837.00	-
Outfitting, repairs and shipbreaking	-	-	934.50	-	-	934.50	-
Miscellaneous	-	-	1,571.00	1,614.50	100.00	3,365.50	80.00
TOTAL SERVICE	8,578.10	2,295.25	5,613.10	2,477.60	100.00	19,144.05	80.00
PRIVATE							
Commercial wharves							
Break bulk	-	-	-	-	-	-	-
Containers	-	-	-	-	-	-	-
RO-RO berths	-	□	-	-	-	-	-
Solid bulks, no special facilities	-	-	-	-	-	-	-
Solid bulks, special facilities.	250.00	-	-	-	-	250.00	-
Liquid bulk	258.00	900.00	150.00	-	-	1,308.00	-
Passengers	-	-	-	-	-	-	-
Other wharves							
Fishing	-	-	-	-	-	-	-
Outfitting, repairs and shipbreaking	-	-	355.50	-	-	355.50	-
Miscellaneous	-	-	-	-	-	-	-
TOTAL PRIVATE	508.00	900.00	505.50	0.00	0.00	1,913.50	0.00
TOTAL	9,086.10	3,195.25	6,118.60	2,477.60	100.00	21,057.55	80.00

2.2.2. Land area and storage facility areas (m2)

SECTOR	Designation	Warehouses			Road and railway area	Rest	Total
		Open	Covered and open	Closed			
SECTOR 1							
01 Adossat wharf							
02 Llevant Wharf							
03 Dic Flotant Wharf							
05 Occidental Wharf							
Area:							
		266,165.02	0		142,069.84	331,955.48	740,190
SECTOR 2							
06 Catalunya Wharf							
08 Nou Wharf							
10 Pescadors Wharf							
11 Balears Wharf							
12 Rellotge Wharf							
13 Marina Port Vell Wharf							
14 Dipòsit Wharf							
15 Espanya Wharf							
16 Bosch i Alsina Wharf							
17 Drassanes Wharf							
18 Barcelona Wharf							
Area:							
		137,210.20	0		86,818.45	353,188.48	577,217
SECTOR 3							
19 Sant Bertran wharf							
20 Ponent Wharf							
21 Costa Wharf							
22 Contradic Wharf							
Area:							
		161,083.32	0	20,471	136,789.38	70,776.24	389,120
SECTOR 4							

SECTOR	Designation	Warehouses			Road and railway area	Rest	Total
		Open	Covered and open	Closed			
	23 Oest Wharf						
	24 Sud Wharf						
	25 Pantalà Wharf						
	Area:	599,965.13	0	3,600	95,973.70	118,560.80	818,100
	SECTOR 5						
	26 Álvarez de la Campa wharf						
	27 Lepant Wharf						
	28 Evaristo Fernández Wharf						
	Area:	228,669.89	0	4,845	154,881.76	241,702.45	630,099
	SECTOR 6						
	29 Príncep de Espanya Wharf						
	30 Dàrsena Sud Wharf						
	Area:	535,981.39	38,578		95,371.61	149,089.82	819,020
	SECTOR 7						
	ZONA SUD						
	Area:	256,563.70	19,640		88,789.71	41,823.84	406,818
	SECTOR 8						
	32 Inflamables Wharf						
	Area:	1,069,012.76	0		254,352.88	282,396.46	1,605,762
	ZAL 1	424,331.10			154,605.54	71,532.56	650,469
	ZAL 2						1,667,000
	TOTAL PORT						8,303,796

2.2.3. Refrigerated warehouses and ice factories

Location	Denomination	Owner	Storage capacity (m3)	Observations
19 Sant Bertran wharf	Refrigerated warehouse	Interlogística del frío, SA	75,000	
20 Ponent Wharf	Fruit terminal	Terminal Port Nou, SA	23,040	
11 Balears Wharf	Ice factory	Cofradía pescadores BCN	296	

2.2.4. Passenger terminals

Location	Owner	Traffic handled	Area (m²)
01 Adossat wharf	CREUERS DEL PORT DE BARCELONA, SA	Passenger Terminal A International	(demolished Nov. 06)
01 Adossat wharf	CREUERS DEL PORT DE BARCELONA, SA	Passenger Terminal B International	6,757
01 Adossat wharf	CREUERS DEL PORT DE BARCELONA, SA	Passenger Terminal C International	4,143
01 Adossat wharf	Barcelona Port Authority	Passenger Terminal D International	5,451
18 Barcelona Wharf North	CREUERS DEL PORT DE BARCELONA, SA	International	1,934
18 Barcelona Wharf South	CREUERS DEL PORT DE BARCELONA, SA	International	1,934
18 Barcelona Wharf North	Barcelona Port Authority	Balearic Islands	1,400
19 Sant Bertran wharf	Cía. TRASMEDITERRÀNEA, SA	International and Balearic Islands	2,333
15B Espanya Wharf	Barcelona Port Authority	International	516
20 Ponent Wharf	Barcelona Port Authority	International	150

2.2.5. Fishing facilities

Type of facility	Location	Area (m ²)
Fish market	10 Pescadors Wharf	1,500
Fishing net rack	10 Pescadors Wharf	2,500
Fishermen's huts	10 Pescadors Wharf	779 booths
Fishermen's huts	11 Balears Wharf	687 booths
Net repairs store	11 Balears Wharf	2,013

2.2.6. Buildings and facilities for public use

Location	Owner	Use	Characteristics
14 Dipòsit Wharf	Universitat Politècnica de Catalunya	Nautical Faculty	Building of 1 480 m ² Rest of site 2 085 m ²
17 Drassanes Wharf	Barcelona Port Authority	HQ/Offices	Building of 1 060 m ²
Ctra. Circumval·lació, tram 6	Barcelona Port Authority	APB Offices and workshops	19 500 m ²
16 Bosch i Alsina Wharf	Barcelona Port Authority	Health centre	Building of 600 m ²
C/ Anselm Clavé	Barcelona Port Authority	Port 2000 HQ, offices	-
17 Drassanes Wharf	Customs	Customs	Building of 4 840 m ²
"Y" Street, southern area	Customs	Customs Warehouse	Plot and premises 4 926 m ²
02 Oriental Wharf	Red Cross of the sea	Rescue	Part of a 120 m ² building
Ctra. Circumval·lació, tram 6	General Dept Merchant Navy	Control centre for sea traffic and rescue	4 862 m ²
Ctra. Circumval·lació, tram 5	Barcelona Port Authority	Civil Guard / Hauliers	Building of 3 730 m ²
Ctra. Circumval·lació, tram 6	Catalan Government	Dpt. of Agriculture, Livestock and Fishing	Building of 1 964 m ² Rest of site 1 642 m ²
24 Sud Wharf	Barcelona Port Authority	Border Inspection Post	Part warehouse and yard 5 185 m ²
Ctra. Circumval·lació, tram 5	Estibarna	HQ/Offices	building of 1,661 m ² Rest of site 5 600 m ²
Ctra. Circumval·lació, tram 6	Estibarna	Estibarna training centre	1 608 m ²
Ctra. Circumval·lació, tram 6	Estibarna	Vocational training and healthcare centre	1 090 m ²
09 Escar Wharf	Barcelona Port Authority	APB Pensioners / Naval League	Area: 780 m ²
19 Sant Bertran wharf	Barcelona Port Authority	Apostolat del Mar	3-storey building (300 m ² per floor)
26 Álvarez de la Campa wharf	AGIP ESPAÑA, SA	Petrol station	Area: 3 024 m ²
"Y" Street, South Area	AGIP ESPAÑA, SA	Petrol station	Area: 5 250 m ²
2-lane stretch inflammables	Muelles y Espacios Portuarios, SA	Petrol station of the Truck Center	Area: 5 493 m ²
08 A Nou Wharf	CLUB NATACIÓ BARCELONA	Swimming pool and sports facilities	Area: 21 512 m ²
08 A Nou Wharf	Club Natació Atlètic Barceloneta	Swimming pool and sports facilities	Area: 8 939 m ²
Rellotge Wharf	Marina Port Vell, SA	Marina for sports vessels and pleasure craft	Area: 2 757 m ²
15D Espanya Wharf	Real Club Marítim de Barcelona	Marina for sports vessels and pleasure craft	Area: 4 181 m ²
15D Espanya Wharf	Real Club Náutico de Barcelona	Marina for sports vessels and pleasure craft	Area: 1 780 m ²

Location	Owner	Use	Characteristics
22 Contradic Wharf	Coma y Ribas, SA	Weighbridge	Area: 200 m ²
23 Oest Wharf	Terminal Catalunya, SA	Weighbridge	Area: 200 m ²
Av. Álvarez de la Campa	Colegio Oficial de Pesadores y Medidores Públicos de Barcelona	Weighbridge	Area: 200 m ²
Ctra. Circumval·lació, tram 1	Barcelona Port Authority	Entry gate No. 2 / exit to commercial area	Civil Guard and Port Police (countercheck office)
Ctra. Circumval·lació, tram 3	Barcelona Port Authority	Entry gate no. 25 / exit to commercial area	Civil Guard and Port Police (countercheck office)
Ctra. Circumval·lació, tram 5	Barcelona Port Authority	Entry gate no. 28 / exit from commercial area	Civil Guard checkpoint (countercheck office)
Ctra. Circumval·lació, tram 6	Barcelona Port Authority	Entry gate no. 29 / entrance to commercial area	Port Police checkpoint
Ctra. Circumval·lació, tram 6	Barcelona Port Authority	Entry gate no. / 30 entrance to commercial area	Port Police checkpoint
32 Inflammables Wharf	Barcelona Port Authority	Entry gate no. 31 / exit to Inflammables wharf	Civil Guard + Port Police checkpoint (countercheck office)
Ctra. Circumval·lació, tram 7	Barcelona Port Authority	Entry gate no. 33 / exit to ZAL	Port Police checkpoint
08 A Nou Wharf	Club Natació Atlètic Barceloneta	Public carpark	Underground area 11 285 m ² + 385 m ² ramps
14A Dipòsit Wharf	Cintra, SA	Public carpark	Underground area 13 861 m ² + 818 m ² ramps
16A Bosch i Alsina Wharf	BARCELONA SERVEIS MUNICIPALS, SA	Public carpark	Underground area m ² + 881 m ² ramps
32 Inflammables Wharf	Barcelona Port Authority	Public lorry park	50 615 m ² yard

2.4. Ships' facilities

2.4.1. Seawalls

2.4.1.1. Dry docks

Location	Owner	Length (m)	Width (m)	Draught with respect to port zero mark (m)	Capacity (Tn)
Dàrsena del Dic	Unión Naval Barcelona	215	35	8,5	50,000

2.4.1.2. Floating docks

Owner	Length (m)		Width (m)		Maximum draught (m)		Buoyancy Tm	Year built
	External	Internal	External	Internal	External	Internal		
Barcelona Port Authority	117,3	101	28,4	19.8/21.6	8.5/9	4/4.5	4,500	1974

2.4.2. Slipways

Location	Owner	No. of equal ramps	Length of ramp (m)	Width (m)	Gradient (%)	Draught at end (m)	Max. admissible tonnage for vessels
09 Escar Wharf	Marina Barcelona 92, SA	--	105/125/122	9/10.5/14	4,6	9	Travelift: 150 Tm Syncrolift: 1 600 Tm

2.4.3. Shipyards

Location	Owner	Number of slipways	Length of slipways (m)	Width of slipways (m)	Area (m ²)
02 Llevant Wharf	HÉLICES Y SUMINISTROS NAVALE:	None	--	--	1,052
02 Llevant Wharf	NORTH WIND YARD, SL	None	--	--	6,939,3
03 Dic Flotant / 05 Occidental / 06 Catalunya Wharves	Unión Naval Barcelona, SA	None	--	--	31,013
Dàrsena del Dic	Unión Naval Barcelona, SA	None	--	--	36,977,5

2.4.4. Ships' supply service

Type of supply	Location	No. of intakes	Hourly capacity of each intake	Hourly capacity of the wharf	Supplier
Diesel (fishing)	11 Balears Wharf	1	2.00 tn	2.00 tn	REPSOL
Petrol and diesel	Marina Port Vell	4	1.50 tn	6.00 tn	PETROCAT
Petrol and diesel	16 Bosch i Alsina Wharf	2	2.00 tn	4.00 tn	CEPSA
Diesel and fuel-oil	Entire port (tanker vessel)	-	200/500 m ³	-	REPSOL
Diesel and fuel-oil	Entire port (tanker vessel)	-	250/350 m ³	-	CEPSA

2.5. Dockside cargo-handling equipment

2.5.1. Cranes

2.5.1.1. Dock cranes

Location	Owner	N.	Type	Make	Powered by	Lifting capacity (Tn)	Height above water level (m)	Output under normal operating conditions	Year built
Adossat	T. Port Nou	1	Overhead crane	B.W.	A.T. 6.000 v.	50	24	30	1972
Ponent E.	T. Port Nou	3	Gantry	Bynsa	(C.a.) 440 v.	6	25	25	1982
Adossat	T. Port Nou	1	Overhead crane	Demag	A.T. 6.000 v.	40	27	35	1969
Sud N.	TCB	2	Overhead crane	B.W.	A.T. 6.000 v.	50	27	35	1982
Sud N.	TCB	1	Overhead crane	Paceco	A.T. 6.000 v.	50	27	35	1996
Sud E.	TCB	1	Overhead crane	Kone	A.T. 6.000 v.	50	33	35	1993
Sud E.	TCB	2	Overhead crane	Kone	A.T. 6.000 v.	50	33	35	1999
Sud E.	TCB	2	Overhead crane	Kone	A.T. 6.000 v.	60	33,5	35	2003
Sud E.	TCB	1	Overhead crane	B.W.	A.T. 6.000 v.	50	27	35	1982
Sud E.	TCB	3	Overhead crane	P.M.C.	A.T. 6.000 v.	65	41	35	2007
Álvarez Campa	TCB	1	Overhead crane	B.W.	A.T. 6.000 v.	50	27	35	1988
Adossat	Est. de Ponent	3	Overhead crane	Paceco	A.T. 6.000 v.	35	24	30	1986
Álvarez Campa	Est. de Ponent	1	Overhead crane	Liebherr	A.T. 6.000 v.	35	24	30	1990

Location	Owner	N.	Type	Make	Powered by	Lifting capacity (Tn)	Height above water level (m)	Output under normal operating conditions	Year built
Lepant	Est. de Ponent	1	Gantry	Imenasa	(C.a.) 440 v.	28	22	30	1973
Lepant	Est. de Ponent	1	Overhead crane	Paceco	(C.a.) 440 v.	41	25	25	1985
Príncep d'Espanya	TERCAT	2	Overhead crane	Liebherr	A.T. 6.000 v.	50	33	35	1998
Príncep d'Espanya	TERCAT	2	Overhead crane	Liebherr	A.T. 6.000 v.	50	33	35	1999
Príncep d'Espanya	TERCAT	2	Overhead crane	Liebherr	A.T. 6.000 v.	50	35	35	2001
Príncep d'Espanya	TERCAT	2	Overhead crane	Liebherr	A.T. 6.000 v.	50	37	35	2004
Príncep d'Espanya	TERCAT	1	Overhead crane	B.W.	A.T. 6.000 v.	40	37	35	1970
TOTAL		33							

2.5.1.2. Mobile cranes

Location	Owner	No.	Type	Make	Powered by	Lifting capacity (Tn)	Height above LLW (m)	Output under normal operating conditions (Tn/h)	Year built
Oest	Coma y Ribas, S.L.	1		Gotwald HMK260EG	Diesel	63 t			2006
Oest	Coma y Ribas, S.L.	1		Gotwald HMK300EG	Diesel	80 t			2001
Oest	Terminal Catalunya, S.A.	3		Gotwald HMK 300	Diesel	104 t	40	800	93/98/99
Oest	Terminal Catalunya, S.A.	2		Fantuzzi MHC40	Diesel	40 t	24	400	2004/2006
Dàrsena Sud	Terminal Catalunya, S.A.	1		Gotwald HMK-280	Diesel	100t			2006
Oest	Terminal Catalunya, S.A.	2		Gotwald HMK 330	Diesel	104 t	40	800	2003
Ponent	Terminal Port-Nou, S.A.	1		Demag MCQ 2000	Diesel	40 t	50	500	1982
Ponent	Terminal Port-Nou, S.A.	1		Demag MCQ 2000	Diesel	40 t	50	500	1982
Adossat	Terminal Port-Nou, S.A.	1		Liebherr		150 t			2007
TOTAL		13							

2.5.1.3. Number of cranes. Summary

Type	Service	Private	Total
Container ship		29	29
Gantry:			
Up to 6 Tn	-	3	3
Between 7 and 12 Tn	-	-	0
Between 13 and 16 Tn		1	1
Over 16 Tn	-	-	-
Total gantry	-	4	4
Cars	-	13	13
Other cranes	-	-	-
TOTAL	-	46	46

2.5.2. Special loading and unloading facilities

Location	Owner	Year built	Characteristics
01 B Adossat Wharf	CEMEX ESPAÑA, SA	1991	Cement depot-silo
22 Contradic Wharf (N)	TRAMER, SA	1935-41-69	Potash loading facilities
22 Contradic Wharf (E)	Egransa	1963-80	Grain and seed receiving station
22 Contradic Wharf (S)	LOIRET & HAENTJENS ESPAÑA,	1991	Molasses and sugar bulk silos
22 Contradic Wharf (S)	Bunge Ibérica, SA	1966	Bulk oilseed products silos
22 Contradic Wharf (S)	Portcemen, SA	1975	Cement and clinker silos
22 Contradic Wharf (S)	Sadesa	1963	Bulk oil and fat tanks
23 Oest Wharf	Bunge Ibérica, SA	1979-81	Ground soya bean plant
24 Oest Wharf	CLH, SA	1929-76	Oil tanks
26 Álvarez de la Campa wharf	Cargill España, SA	1979	Ground soya bean plant
32 Inflammables Wharf	DECAL ESPAÑA, SA	33605	Chemical and oil tanks
32 Inflammables Wharf	KOALAGAS, SA	1992-01	Propane gas tanks
32 Inflammables Wharf	Terquimsa.	1975	Chemical products tanks
32 Inflammables Wharf	TERMINALES PORTUARIAS, SI	1973-80-95-01	Chemical and oil tanks
32 Inflammables Wharf	Relisa	1975	Bulk oil tanks
32 Inflammables Wharf	ENAGAS, SA	1969	Regassing plant
32 Inflammables Wharf	Meroil, SA	2003	Oil tanks

2.5.3. Rolling stock

Owner	Type of rolling stock	No.	Powered by	Traction capacity. Load-bearing capacity (Tm)	Rail gauge	Year built
TCB, SL	Grúa Jaso 262	1	Electricity			1997

2.5.4. Auxiliary loading, discharge and transport equipment

Type of equipment	Owner	Nº	Powered by	Characteristics
Fork-lift trucks	Cemex España, S.A.	1	Gasoli	
Elevator platform	Cemex España, S.A.	1	Gasoli	
Bucket loaders*	Cemex España, S.A.	1	Gasoli	
Bucket loaders*	Cemex España, S.A.	2	Gasoli	
Fork-lift trucks	Cemex España, S.A.	1	Gasoli	
Weighbridges	Cemex España, S.A.	2	Elèctrica	
road sweeper	Cemex España, S.A.	1	Gasoli	7 m3
Buckets	Coma y Ribas, S.L.	1	-----	21,5 m3
Buckets	Coma y Ribas, S.L.	1	-----	6,5 m3
Buckets	Coma y Ribas, S.L.	1	-----	-----
Remolcs	Coma y Ribas, S.L.	5	-----	35 m3
Hoppers	Coma y Ribas, S.L.	1	-----	4 t
Fork-lift trucks	Coma y Ribas, S.L.	1	Gasoli	9,5 m3
Buckets	Coma y Ribas, S.L.	3	-----	32 m3
Buckets	Coma y Ribas, S.L.	1	-----	80 m3
Hoppers	Coma y Ribas, S.L.	1	-----	60 t
Weighbridges	Coma y Ribas, S.L.	1	Elèctrica	15,5 m/227 Kg.
Platforms Elev.	Coma y Ribas, S.L.	1	Elèctrica	5,5 t
Fork-lift trucks	Compañia Trasmediterranea, S.A.	1	Gasoli	
Fork-lift trucks	Compañia Trasmediterranea, S.A.	1		2,5 t
Fork-lift trucks	Compañia Trasmediterranea, S.A.	1	Gasoli	
Mafis	Compañia Trasmediterranea, S.A.	17	Gasoli	
Fork-lift trucks	Compañia Trasmediterranea, S.A.	1		
Fork-lift trucks	Compañia Trasmediterranea, S.A.	1		
Mafis	Compañia Trasmediterranea, S.A.	2	Gasoli	
Reach Stacker	Compañia Trasmediterranea, S.A.	1	Gasoli	
Reach Stacker	Compañia Trasmediterranea, S.A.	1		
Reach Stacker	Compañia Trasmediterranea, S.A.	1		
Reach Stacker	Compañia Trasmediterranea, S.A.	1		60 t
Weighbridges	DECAL, SA	2	-----	2 t
Fork-lift trucks	DECAL, SA	1	Gasoli	1,5 t
Fork-lift trucks	Enagas, S.A.	1	Electricitat	60 t
Weighbridges	Ergransa, S.A.	2	Electricitat	2. t
Bucket loaders	Ergransa, S.A.	2	Gasoli	1.6 t
Bucket loaders	Ergransa, S.A.	1	Gasoli	1,5 t
Bucket loaders	Ergransa, S.A.	1	Gasoli	3,5 t
Bucket loaders	Ergransa, S.A.	1	Gasoli	15 t
Fork-lift trucks	Estibadora de Ponent, S.A.	1	Gasoil	4 t
Fork-lift trucks	Estibadora de Ponent, S.A.	1	Gasoli	32 t
Mafis	Estibadora de Ponent, S.A.	4	Gasoil	1,5 t
Fork-lift trucks	Estibadora de Ponent, S.A.	2	Gasoli	32 t
Maffis	Estibadora de Ponent, S.A.	4	Gasoil	2,5 t
Fork-lift trucks	Estibadora de Ponent, S.A.	1	Gasoil	32 t
Mafis	Estibadora de Ponent, S.A.	4	Gasoil	32 t
Mafis	Estibadora de Ponent, S.A.	4	Gasoil	32 t
Mafis	Estibadora de Ponent, S.A.	4	Gasoil	45 t
Reach Stacker	Estibadora de Ponent, S.A.	6	Gasoil	45 t
Reach Stacker	Estibadora de Ponent, S.A.	2	Gasoil	65 t

Type of equipment	Owner	Nº	Powered by	Characteristics
Platforms	Estibadora de Ponent, S.A.	7		10m. 6m.
Cintes transportadores	Interlogistica del frío	2	Electricitat	2t
Platform	José Llinás e Hijos, S.L.	1	Eléctrica	16t
Platform	José Llinás e Hijos, S.L.	1	Eéctrica	7,5 t
Fork-lift trucks	José Llinás e Hijos, S.L.	1	Gasoli	5t
Fork-lift trucks	José Llinás e Hijos, S.L.	1	Gasoli	4t
Fork-lift trucks	José Llinás e Hijos, S.L.	3	Gasoli	40
Tractor	José Llinás e Hijos, S.L.	1	Gasoli	1,6t
Fork-lift trucks	José Llinás e Hijos, S.L.	7	Eléctrica	1,5t
Fork-lift trucks	José Llinás e Hijos, S.L.	2	Gasoli	1,2t
Fork-lift trucks	José Llinás e Hijos, S.L.	1	Gasoli	28 t
Fork-lift trucks	José Llinás e Hijos, S.L.	2	Gasoli	1,8 t
Fork-lift trucks	José Llinás e Hijos, S.L.	16	Gasoli	1,4 t
Excavator	José Llinás e Hijos, S.L.	7	Eléctrica	2,T
Excavator	José Llinás e Hijos, S.L.	4	Gasoli	16 t
Tractor	José Llinás e Hijos, S.L.	1	Gasoli	2 t
Fork-lift trucks	José Llinás e Hijos, S.L.	6	Gasoli	2,5 t
Fork-lift trucks	José Llinás e Hijos, S.L.	11	Gasoli	1,8 t
Fork-lift trucks	José Llinás e Hijos, S.L.	7	Eléctrica	1,75t
Fork-lift trucks	José Llinás e Hijos, S.L.	3	Eléctrica	3 t
Fork-lift trucks	José Llinás e Hijos, S.L.	4	Eléctrica	2,5 t
Fork-lift trucks	José Llinás e Hijos, S.L.	4	Eléctrica	7 t
Fork-lift trucks	José Llinás e Hijos, S.L.	1	Gasoli	3 t
Fork-lift trucks	José Llinás e Hijos, S.L.	3	Gasoli	21 m3.
Tank Semitrailer	Loiret & Haentjens España, S.A.	2		24 m3.
Tank Semitrailer	Loiret & Haentjens España, S.A.	1		1,75 t
Fork-lift trucks	Loiret & Haentjens España, S.A.	1	Electricitat	1,5 t
Fork-lift trucks	Loiret & Haentjens España, S.A.	1	Electricitat	5,4 t
Bucket loaders	Portcemen, S.A.	1	Gasoli	60 t
Weighbridges	Receptora de Líquidos, SA	1	Electrónica	4 t
Fork-lift trucks	Receptora de Líquidos, SA	1	Gasoli	-----
Remolcs	Receptora de Líquidos, SA	2	-----	40 t
Fork-lift trucks	TCB, SL	3	Gasoli	25 t
Fork-lift trucks	TCB, SL	2	Gasoli	17 t
Fork-lift trucks	TCB, SL	2	Gasoli	6 t
Fork-lift trucks	TCB, SL	3	Gasoli	4 t
Fork-lift trucks	TCB, SL	1	Gasoli	3 t
Fork-lift trucks	TCB, SL	3	Gasoli	2,5 t
Fork-lift trucks	TCB, SL	2	Gasoli	1,5 t
Fork-lift trucks	TCB, SL	2	Gasoli	-----
Platforms	TCB, SL	2	-----	40 t
Straddle Carrier	TCB, SL	36	Gasoli	9 t
Apilador de buits	TCB, SL	9	Gasoli	50 t
Straddle Carrier	TCB, SL	16	Gasoli	45 t
Reach Stacker	TCB, SL	2	Gasoli	50 t
Straddle Carrier	TCB, SL	12	Gasoli	
Mafis*	Terminal Catalunya, S.A.	7		
Fork-lift trucks*	Terminal Catalunya, S.A.	4	Gasoli	
Mafis*	Terminal Catalunya, S.A.	6		4 t
Fork-lift trucks*	Terminal Catalunya, S.A.	9	Gasoli	40 t
Transtainers*	Terminal Catalunya, S.A.	8	Gasoli	40 t
Reach Stacker*	Terminal Catalunya, S.A.	5	Gasoli	
Tractor*	Terminal Catalunya, S.A.	16	Gasoli	
Mafis*	Terminal Catalunya, S.A.	13	----	
Mafis*	Terminal Catalunya, S.A.	6		
Platforms	Terminal Catalunya, S.A.	2	----	40 t
Transtainers	Terminal Catalunya, S.A.	3	Gasoli	40 t
Reach Stacker	Terminal Catalunya, S.A.	10	Gasoli	40 t
Reach Stacker	Terminal Catalunya, S.A.	14	Gasoli	
Tractor	Terminal Catalunya, S.A.	6	Gasoli	

Type of equipment	Owner	Nº	Powered by	Characteristics
Tractor	Terminal Catalunya, S.A.	6	Gasoli	4 t
Fork-lift trucks	Terminal Port-Nou, S.A.	13	Gasoli	60 t
Platforms	Terminal Port-Nou, S.A.	4		7 t / 3 t / 1,5 t
Fork-lift trucks elèctrics	Terminal Port-Nou, S.A.	11	Gasoli	40 t
Reach Steaker	Terminal Port-Nou, S.A.	1	Gasoli	42 t.
Trantainer	Terminal Port-Nou, S.A.	2	Gasoli	45 t
Reach Steaker	Terminal Port-Nou, S.A.	4	Gasoli	
Mafis	Terminal Port-Nou, S.A.	4	Gasoli	28 t
Fork-lift trucks	Terminal Port-Nou, S.A.	1	Gasoli	42 t
Reach Steaker	Terminal Port-Nou, S.A.	2	Gasoli	16 t
Fork-lift trucks	Terminal Port-Nou, S.A.	2	Gasoli	14 t
Fork-lift trucks	Terminal Port-Nou, S.A.	1	Gasoli	7 t
Fork-lift trucks	Terminal Port-Nou, S.A.	2	Gasoli	1,5 t / 2 t
Transtainer	Terminal Port-Nou, S.A.	6	Elèctrica	1,5 t / 3 t
Fork-lift trucks elèctrics	Terminal Port-Nou, S.A.	7		2 t
Transtainer	Terminal Port-Nou, S.A.	2	Elèctrica	
Mafis	Terminal Port-Nou, S.A.	4		32 t
Fork-lift trucks	Terminal Port-Nou, S.A.	1		2 t
Transtainer	Terminal Port-Nou, S.A.	14	Elèctrica	
road sweeper	Terminal Port-Nou, S.A.	1		250 kg
Weighbridges	Terminales Portuarias, S.L.	1	Mecànica	60 t
Weighbridges	Terminales Portuarias, S.L.	6	Electricitat	37,5 KW
Fork-lift trucks	Terminales Portuarias, S.L.	5	Gasoil	37 KW
Fork-lift trucks	Terminales Portuarias, S.L.	1	Gasoil	1.500 Kg
Weighbridges	Terminales Portuarias, S.L.	1	Mecànica	1.800 Kg
Weighbridges	Terminales Portuarias, S.L.	1	Electricitat	400 Kg
Weighbridges	Terminales Portuarias, S.L.	2	Electricitat	2,5 t
Fork-lift trucks	Terminales Químicos, S.A.	1	Gasoil	2,5 t
Fork-lift trucks	Terminales Químicos, S.A.	1	Gasoil	1.000 t/H
Weighbridges	Tráfico de Mercancias, S.A	2	sobre cinta	1.300 m.
Cintes transportadores	Tráfico de Mercancias, S.A	25	Electricitat	1000 t/H
Pont de càrrega	Tráfico de Mercancias, S.A	1	Electricitat	600 t/h
Scraper	Tráfico de Mercancias, S.A	1	Electricitat	40 t
Starddle Carrier	Ute Unio Llevant , Transp. Mar.Alcudia	7	Gasoli	45 t
Reach Stacker	Ute Unio Llevant , Transp. Mar.Alcudia	4	Gasoli	
Mafis	Ute Unio Llevant , Transp. Mar.Alcudia	5	Gasoli	26 t
Platforms	Ute Unio Llevant , Transp. Mar.Alcudia	4	Gasoli	1,75 t
Forklifts	Ute Unio Llevant , Transp. Mar.Alcudia	1	Gasoli	
Bucket loaders	Ute Unio Llevant , Transp. Mar.Alcudia	1	Gasoli	2,7 t
Forklifts	Ute Unio Llevant , Transp. Mar.Alcudia	2	Gasoli	

2.6. Floating equipment

2.6.1. Dredgers

Name	Owner	Powered by	Length (m)	Width (m)	Depth (m)	Capacity of the quarry or bucket	Year built
-	-	-	-	-	-	-	-

2.6.2. Tugboats

Name	Owner	Powered by	Power (HP)	Length (m)	Width (m)	Depth (m)	Year built
Montras	Remolcadores de Barcelona, SA	diesel fuel	6,530	29.50	11.00	4.00	2005
R. Catalunya	Remolcadores de Barcelona, SA	diesel fuel	6,530	29.50	11.00	4.00	2005
Montoriol	Remolcadores de Barcelona, SA	diesel fuel	4,004	27.00	9.70	3.90	2002
Montfred	Remolcadores de Barcelona, SA	diesel fuel	4,004	27.00	9.70	3.90	2002
Montnegre	Remolcadores de Barcelona, SA	diesel fuel	1,650	26.40	7.50	3.10	1989
Salvador Dali	SAR Remolcadores, SL	diesel fuel	5,073	26.45	15.25	3.30	2005
Ramón Casas	SAR Remolcadores, SL	diesel fuel	5,073	26.45	15.25	3.30	2005
Pau Casals	SAR Remolcadores, SL	diesel fuel	4,004	25.90	9.70	3.90	1998
Pompeu Fabra	SAR Remolcadores, SL	diesel fuel	1,650	26.40	7.50	3.10	1987

2.6.3. Sludge lighters, lighters and barges

Name	Owner	Powered by	Power (H.P.)	Length (m)	Width (m)	Depth (m)	Capacity m3 or GT	Year built
BARCAZA B-4	Port-Sub, SL	-	-	30	7.01	2	119	1968
GANGUIL NUMERO UNC	Port-Sub, SL	diesel fuel	239	31.72	7.33	2.82	139	1969
ORIOLE PRIMERA	Port-Sub, SL	diesel fuel	270x2cv	10.58	3.54	2.01	19.67	1990
SUBMAR UNO	Port-Sub, SL	diesel fuel	410	12,5	4	1,9	23	2005

2.6.4. Floating cranes

Name	Owner	Powered by	Characteristics of the vessel	Working characteristics			Year built
				Lifting capacity (Tm)	Reach (m)	Height above water level (m)	
-	-	-	-	-	-	-	-

2.6.5. Other auxiliary service equipment

Name	Owner	Type	Characteristics	Year built
APB BOMBERS BCN	APB	Inflatable dinghy	Fire brigade frogmen for maritime rescu	2000
Blavet	APB	Boat	Floating waste collector	1998
Corb Marí I	APB	Boat	Floating waste collector	1996
Corb Marí II	APB	Boat	Floating waste collector	1996
Neptuno	APB	Equipment	Floating waste collector	1980
Pedro de Alvarado	APB	Launch	Sounding and miscellaneous services	1964
Consolat de Mar	APB	Passenger vessel	Authorities and visitors	1992
Porta d'Aigua	APB	Passenger launch	Authorities and visitors	1992
Xatrac	APB	Boat	Floating waste collector	1998
Barcaza B1	CEMESA	Barge	Tank vessel	1968
Cemesa 1	CEMESA	Launch	Mooring	2000
Cemesa 2	CEMESA	Launch	Mooring	2000
Cemesa 3	CEMESA	Launch	Mooring	1993
Cemesa 4	CEMESA	Launch	Mooring	2003
Alnilam	PILOTS' CORPORATION	Boat	Piloting service	1995
Nial	PILOTS' CORPORATION	Boat	Piloting service	1996
Nunki	PILOTS' CORPORATION	Boat	Piloting service	2000
P Uno	PILOTS' CORPORATION	Boat	Piloting service	1996
Polar BCN	PILOTS' CORPORATION	Boat	Piloting service	2005
Mini Pelican 11	ECOLMARE	Pelican	Floating waste collector	2002
Mini Pelican 15	ECOLMARE	Pelican	Floating waste collector	2002
Pelican 1000	ECOLMARE	Pelican	Floating waste collector	2007
Instalsub	INSTALSUB	Inflatable dinghy	Support services for underwater work	2001
Instalsub Tarragona	INSTALSUB	Catamaran	Support services for underwater work	2003
Barcelona Dosmil	LANCHAS Y AMARRES	Passenger launch	Auxiliary port services	1994
Garriga Dos	LANCHAS Y AMARRES	Launch	Auxiliary port services	2000
Garriga Uno	LANCHAS Y AMARRES	Launch	Auxiliary port services	2000
Foix	SERVICIOS FLOTANTES	Barge	Marpol 5 Collection	1968
Marpol-V	SERVICIOS FLOTANTES	Barge	Marpol 5 Collection	2002
Marpol SPRA	SPRA, S.A.	Barge	Marpol 1 Collection	2002

2.7. Land accesses and communications

2.7.1. Land accesses and internal communications

Internal communications

Road

A 13km. long ring road connects the different wharves and storage areas around the perimeter of the Port of Barcelona. This road has two lanes in each direction around most of its length.

Apart from the peripheral ring network there are also access and service lanes to each wharf, but they are secondary to the main ring road described above.

Railway

Internal rail communications. From the Ponent wharf to the south, all the wharves have rail access, either with Renfe gauge (1.668 m), or with the gauge of the Ferrocarrils de la Generalitat de Catalunya (1m) or a mixed variety.

The Port's rail network is 33.475 km long, 15.45 km of which are Iberian gauge, 5 km of the gauge employed by the Ferrocarrils de la Generalitat de Catalunya and 4.700 km of mixed gauge (Iberian-Ferrocarrils de la Generalitat de Catalunya) and 3.63 km of mixed gauge (Iberian-European).

Renfe serves many different types of traffic: containers, non-containerised general cargo, solid and liquid bulks.

The Ferrocarrils de la Generalitat serve the flow of potash that is embarked in Barcelona from the Contradic wharf.

The Sud wharf is equipped with a container rail terminal.

The automobile terminals each have their own rail terminal for cars.

The Príncipe d'Espanya wharf has a public multipurpose rail terminal mainly dedicated to cars, metal products and containers.

Land accesses

Given that the ringroads that girth the city of Barcelona pass very close to the port, access to the road network is immediate.

The main roads are:

- The AP-2 motorway, which links up with the centre of the country, Aragon and the A-68 motorway to the north of Spain and the
- The AP-7 motorway, which links up to the south with the east coast and centre of Spain and to the north, with the French border and the European motorway network.

- The AP9 motorway, which links to the AP-7 at the French border via la Jonquera.
- The C-32 motorway, which links up with the south and east of the country.
- The C-58 motorway running to Sabadell, Terrassa and Manresa, which links up to the Llobregat axis and through the Cadí tunnel to France via Puigcerdà and the Pimorent tunnel.

- The C-31 motorway, which links up with the N II main road to the French border.
- The N II, to the west, centre and north of the country.
- The N C-17, with the French border via Puigcerdà.
- The N 150, to Sabadell, Terrassa and Manresa.
- The N 340, which links up to the south and east of the country.

Railway

The following railways link the port and its surround area with the rest of the country:

Renfe (Iberian gauge)

- To Portbou via Mataró and Granollers
- To Puigcerdà (France)
- To the centre, west and the north of the country via: Manresa-Lleida, Sant Vicenç-Lleida, Tarragona-Saragossa
- To the west, south and East coast via: Tarragona-Valencia

Ferrocarrils de la Generalitat de Catalunya

- To Manresa, Súria and Berga (metric gauge)
- To Igualada (metric gauge)
- To Sabadell and Terrassa

2.7.2. Map of internal communications



2.7.3. Map of land accesses



2.8. Brief description of facilities for specific traffic types

Containers and general cargo terminals

Loading for external navigation

In the 24 Sud Wharf is the public container terminal, which is a concession granted to TCB, SL. It covers an area of 46.1 hectares and has two berthing lines, one on the north face 350 m long and with a 12 m draught and another on the east face 1,012 m long with a draught of between 14 and 16 m. This terminal has 9 container lifting cranes, 5 of which are of the post-panamax type.

On 29 Príncipe d'Espanya wharf, the Terminal Catalunya, SA firm holds the concession for a multi-purpose terminal covering an area of 35.1 hectares, a berthing line of 1,653 m and a draught of between 8.7 and 14 m. The terminal has 2 ro-ro ramps and an area of 22,145 m² of covered warehouses. Likewise, the company owns 8 container lifting cranes, all of the post-panamax type.

On 01 Adossat and 20 Ponent - 21 Costa wharves, there are two multipurpose terminals run by UTE Unió Term. Est. LLEVANT T.M. Alcludia and Terminal Port-Nou, SA, respectively. Together, these terminals occupy an area of 15 has, with a draught of up to 16 m and a berthing line of 2,150 m. All in all, they have 7 ro-ro ramps and a covered warehouse area of 19,442 m². The UTE has 3 container lifting cranes and Terminal Port-Nou, SA and has another on the southern part of the Ponent Wharf.

Cargo in coastal shipping mode

Estibadora de Ponent, SA has two areas on 26 Álvarez de la Campa and 27 Lepant wharves (berths No. 2 and 3) for handling containers. This facility has two authorised areas, of 53,180 m² and 48,405 m² respectively, with draughts of between 6.5 m and 11.8 m and a berthing line of 870 m with three Ro-ro berths. It also has 1 28 Tn gantry crane and 4 container lifting cranes of 33.5 to 41 Tn. Apart from coastal traffic, this terminal also handles exterior traffic starting and ending in North Africa.

On 19 Sant Bertran wharf Trasmediterránea SA has an area under concession of 34,995 m² for handling ro-ro traffic.

Automobile terminals

On 30 Dàrsena Sud and 31 Dàrsena Interior wharves there are the two automobile terminals: Autoterminal, SA and Setram SA. These wharves have a berthing line of 850 m, with a maximum draught of 12 m and four ro-ro berths.

Autoterminal has an area under concession of 29.2 Ha, with 3 multi-storey car storage areas, which has allowed it to increase its storage capacity by 299,340 m². The terminal has a capacity of 44,400 vehicles, of which 21,500 correspond to covered places and the remaining 22,900 in the open air. The terminal also has a vehicle personalisation centre and a protection-removing tunnel.

Setram operates an area under concession of 8.7 Ha and has a multi-storey parking area, which it shares with Autoterminal. This has allowed it to increase its storage area by 88,700 m². The terminal has a capacity for 10,000 vehicles, of which 4,000 correspond to covered places.

Bulk grain and seed terminal

22B Contradic Est wharf is home to the Ergransa terminal, specialised in the reception of bulk grains and seeds. It has multicellular silos with a capacity for up to 170,000 Tn. At the terminal there is a pneumatic discharge operational capacity of 900 Tn/h

Terminals for milling soya beans

26B Álvarez de la Campa and 22B Contradic West wharves are home to Cargill España, SA and Bunge Ibérica, SA (formerly Moyresa), specialised in the traffic of soybeans. They have milling plants with a capacity of 1,400,000 Tn.

Bulk cement reception and loading terminal

On 22C Contradic, 26B Álvarez de la Campa and 01 Adossat wharves are the cement terminals, Portcemen SA and CEMEX SA. These terminals have silos with a storage capacity of 104,800 Tn.

Potash loading terminal

On 22A Contradic Nord wharf we can find Tramer SA, a terminal dedicated to the loading of potash. It has a maximum storage capacity of 80,000 Tn and is equipped with two gantry cranes with a capacity of between 700 and 700 Tn/hour.

Terminals for the loading, unloading and storage of liquids and liquefied gases

The Port of Barcelona houses the following specialised terminals in this segment of transit: Enagas, SA (natural gas), Relisa (oils), Tepsa (chemicals and refined petroleum), Terquimsa (liquid chemicals), Decal (refined petroleum), Meroil (refined petroleum), Sadesa (oils), Loiret & Haëntjens Esp., SA (molasses) and CLH, SA (refined petroleum). These terminals are located on 32 Inflammables, 22 Contradic wharves and on stretch 4 of the port Ringroad (circumval·lació). They occupy an area of 61.5 has with an exclusive berthing line of 2,390 2.390 m and have a draught of up to 12 m. Total storage capacity is 2,232,000 m³.

Fruit terminal

20C Ponent wharf houses the Terminal Port Nou, SA fruit terminal. It has 5,556 m² of refrigerated warehouse space, with three independent temperature controls, simultaneous storage of up to 6,000 pallets, computerised bar code control system and a loading platform that can accommodate up to 150 lorries per day.

Coffee and cocoa terminal

On 11,000 Álvarez de la Campa wharf is the BIT SA terminal. It covers an area of 11,000 m² and has a storage capacity for coffee and cocoa of 14,000 Tn. The terminal is under duty-free control and is type-approved by the LIFFE (London International Financial Futures and Options Exchange), necessary for the delivery and auctioning of coffee.

Non-ferrous metals terminal

29 Príncep d'Espanya wharf is home to the Barcelona Metals, SA non-ferrous metals terminal, specialised in the handling, storage and distribution of metals and their alloys: aluminium, copper, nickel, lead, tin and zinc. The terminal has been type approved by the London Metals Exchange (LME).

Cold storage facility

19 Sant Bertran Wharf houses Interlogística del Frió. The terminal has a cold storage facility for storing perishable products on a site covering 7,973 m² with 75,000 m³ capacity cold stores. It also has a freezing tunnel and is type approved for intra-Community storage.

2.9. General map of lighthouses and beacons



2.10. General map of Port





3 Authorised private-sector construction works and activities

Although the land itself is owned by the public sector, most of this is leased out through a number of legal deeds to private companies, which render port services. This chapter first contains a list of all the spaces, organised by wharf, which were leased out to private companies before the onset of 2007, with specific details as to size, functional use, the date on which authorisation was granted and the levy paid to the Barcelona Port Authority.

Following that there is a list of all the construction works and activities authorised in 2007.

INTRODUCTION

3.1. Authorised before 2007 and currently in force

3.2. Authorised in 2007

3 Authorised private-sector construction works and activities

3.1. Authorised before 2007 and currently in force

No.	Designation	Area m2	Initial authorisation date	Holder	Amount of occupation plus TSG
DIC DE L'EST					
1	Drinking water supply to Dic de l'Est - Escar street	6,494.10 l.m.	APB 26-Feb-97	AGUAS DE BARCELONA, SA	-
ADOSSAT					
2	Building of a silo and installation of a concrete factory	8,640.68	APB 30-Oct-02	CEMEX ESPAÑA, SA	158,909
3	Building of a heliport	4,227.19	APB 28-May-03	CAT HELICOPTERS, SL	53,801
4	Passenger terminal	5,385.64	APB 26-Jan-05	COSTA CROCIERE S.P.A.	64,415 **
5	Passenger terminals	6,756.46	APB 28-May-03	CREUERS DEL PORT BCN, SL	179,524 **
6	Public container terminal	97,674.00	APB 29-Oct-03	UTE UNIO TERM. EST. LLEVANT T.M. ALCUDIA	260,659 *
7	Public container terminal	75,924.95	APB 05-Jun-07	ESTIBADORA DE PONENT, SA	434028.61
8	Public container terminal	37,454.63	APB 05-Jun-07	TERMINAL PORT-NOU, SA	197,695
NOVA BOCANA					
9	Construction of the new entrance mouth	51,148.29	APB 20-dec-06	NOVA BOCANA, SA	1,147,055
LLEVANT					
10	Shed	1,052.00	APB 24-Apr-95	HÉLICES Y SUMINISTROS NAVALES, SL	34,371
11	Part of a shed for a workshop	462.00	APB 27-May-91	INGENIERÍAS TÉCNICAS PORTUARIAS	5,458
12	Ship building and repairs	6,939.30	APB 30-Apr-03	NORTH WIND YARD, SL	125,092
CATALUNYA I OCCIDENTAL					
13	Areas and facilities. Ship repairs	31,013.00	O.M. 30-Oct-72	UNION NAVAL DE BARCELONA	301,100
NOU					
14	Building and facilities	13,704.00	O.M. 20-Feb-67	CLUB NATACIÓ BARCELONA	127,897
15	New sports facilities	6,220.00	APB 25-Jun-97	CLUB NATACIÓ BARCELONA	65,570
16	Technical vessl repairs area	34,259.38	APB 30-Oct-89	MARINA BARCELONA 92, SA	340,774 **
	Water sheet area	877.55			1,833
17	Ship painting building	3,606.00	APB 25-Apr-94	MARINA BARCELONA 92, SA	14,035 **
18	Municipal leisure complex	8,911.40	APB 3-Feb-93	C.N. ATLÉTIC BARCELONETA	57,928
19	Part of the building of the old OTP	3,961.66	APB 30-May-01	G.U. PORT 2000	-
20	Industrial building	733.00	APB 28-Nov-01	CONSORCI EL FAR	exempt
21	Set up and operation of a carpark		APB 17-Jul-02	PARKING CN ATLETIC BARCELONETA	
	Underground area	11,284.78			105,447
	Floor area	385.09			8,616

No.	Designation	Area m2	Initial authorisation date	Holder	Amount of occupation plus TSG
BALEARS					
22	Supplying fuel to fishing vessels:		APB 15-Feb-95	REPSOL CIAL. PROD. PETROLÍFEROS, SA	
	Tanks	101.00			114 *
	Pipes	80.00 l.m.			91 *
	Nozzles	4.00			22 *
	Premises	16.00			87 *
RELOTGE					
23	Marina for pleasure craft:	2,757.07	APB 05-Nov-90	MARINA PORT-VELL, SA	50,134
24	Sea trades school (support building)	2,471.14	APB 15-Feb-95	CONSORCI EL FAR	exempt
25	Projects linked to the UPC (support building)	593.17	APB 25-Jun-98	UNIV.POLITÈCNICA DE CATALUNYA	exempt
BARCELONETA					
26	Carpark Pg. Joan de Borbó	14,678.54	APB 30-Oct-89	CINTRA APARCAMIENTOS, SA	118,281
DIPÒSIT					
27	Building	295.00	O.M. 29-Apr-67	COL. OF. PES. Y MED. PÚBLICOS	5,986
28	Part of the "Palau del Mar" building	15,594.00	APB 30-Oct-89	PÒRTIC DE MAR, SA	387,168
29	Palau del Mar (History Museum)	10,006.00	APB 30-Mar-95	GENERALITAT DE CATALUNYA	96,108
ESPANYA					
30	Sports buildings and facilities	4,184.49	O.M. 25-Mar-68	REIAL CLUB MARÍTIM	67,162 **
	Water sheet	18,241.71			3,797
31	Sports buildings and facilities	6,610.17	O.M. 21-Feb-67	REIAL CLUB NÀUTIC	70,451 **
	Water sheet	47194			51,161
32	Centro del Mar "L'Aquàrium"	6,664.00	APB 30-Sep-92	ACUARIOS OCEANWORLD, SL	143,813
33	"L'Aquàrium" sea world centre		APB 27-Mar-96	ACUARIOS OCEANWORLD, SL	
	Land	1,087.15 l.m.			10,159 **
	Water supply for the aquarium (underground (undersea pipeline)	593.22 l.m. 33			759 730 **
34	Shopping centre:		APB 6-Dec-89	CORIO REAL ESTATE ESPAÑA, SL	
	"Maremàgnum" shopping centre.	21,813.25			489,185
	Underground carpark for shopping centre.	4,257.75			39,785
35	Cinema viewing room		APB 25-Feb-91	TEATRE IMAX BARCELONA, SA	47,728
		2254			
36	Area for terraces	1,076.00	APB 24-Apr-95	TEATRE IMAX BARCELONA, SA	23,221
37	Drinking water supply (Sector A.-B. Port Ve	2,996.00 l.m.	APB 27-Oct-95	AGUAS DE BARCELONA, SA	-
BOSCH I ALSINA					
38	Underground carpark		APB 25-Jan-86	BARCELONA SERVEIS MUNICIPALS, SA	
	Built up area	882.25			19,785
	Underground area	7,262.75			67,865
BARCELONA					
39	World Trade Center Barcelona:		APB 23-Apr-90	WORLD TRADE CENTER BARCELONA, SA	
	Built up area	17,280.67			279,026
	Underground area	20,366.84			137,024
	Area on 1st floor Pass. Terminal	737.00			4,958

No.	Designation	Area m2	Initial authorisation date	Holder	Amount of occupation plus TSG
40	North and south Pass. terminals, WTCB		APB 28-Jul-99	CREUERS DEL PORT DE BARCELONA, SA	
	Land	3,868.74			57,518
	Underground area	634.18			9,728
SANT BERTRAN					
41	Passenger terminal	104,859.00	APB 14-Feb-96	Cía. TRASMEDITERRÁNEA, SA	707,068 **
42	Area in shed No. 3	4,800.00	APB 25-Mar-91	PROVIMAR	112,206
43	Site for reefers	7,973.46	O.M. 31-May-60	INTERLOGISTICA DEL FRIO, SA	55,993 *
44	Area in shed No. 5 and part of No. 6	2,677.71	APB 20-Oct-04	CISAM, SA	87,480
45	"Apostolado del Mar" building	900.00	APB 18-Mar-91	ARQUEBISBAT DE BARCELONA	exempt
46	Drinking water supply (Sectors 6 and 7)	8,494.00 l.m.	APB 26-May-99	AGUAS DE BARCELONA, SA	-
PONENT					
47	Multipurpose terminal:	12,068.41	APB 28-Jul-99	TERMINAL PORT-NOU, SA	675,706 **
CONTRADIC					
48	Potash warehouse and waggon tipper	4,663.00	O.M. 8-May-58	TRAMER, SA	54,484
49	Regulating potash salts store	3048	R.O. 20-nov-30	TRAMER, SA	35,614
50	Waggon tipper	253.00	O.M. 16-nov-59	TRAMER, SA	2,956
51	Salts warehouse	2,200.00	O.M. 23-jan-69	TRAMER, SA	25,705
52	Regulating store and loading/unloading fac	2836	R.O. 16-jan-26	TRAMER, SA	33,137
53	Silo for "A" grain	2,970.00	O.M. 22-Dec-61	ERGRANSA	34,636 *
54	Wagon loading and unloading station	164.00	O.M. 21-Mar-70	ERGRANSA	2,478
55	Enlargement of silos "B" and "C"	4,440.00	O.M. 8-Feb-78	ERGRANSA	51,779 *
56	Agriffod bulks building-warehouse	5,334.37	APB 30-Oct.-95	ERGRANSA	62,209
57	Terminal for oils and similar		APB 14-Feb-96	BUNGE IBERICA, SA	
	Land	5,395.00			64,527
	Pipes	455.00 l.m.			2,721
58	Terminal for oils and similar	6,278.00	O.M. 22-Feb-63	RECEPTORA DE LÍQUIDOS, SL	75,088
	Land	90.00 l.m.			538
	Pipes	95.87	APB 18-Sep-02	MARIBEL ROVIRA HERREROS	1,311
59	Bar	10,675.20	APB 13-Dec-00	PORTCEMEN, SA	371,005
60	Loading facility for boats		APB 25-Feb-91	LOIRET & HAENTJENS ESPAÑA, SA	
61	Molasses warehouse	3,002.00			35,906
	Land	140.00 l.m.			942
	Pipes	140.00 l.m.			877
OEST					
62	Goods station	5,481.00	O.M. 22-Feb-22	FERROCARRILS GEN. CATALUNYA	51,189
63	Hut	30.00	O.M. 13-May-58	FERROCARRILS GEN. CATALUNYA	280
64	Plot	31,790.00	O.M. 13-Apr-77	BUNGE IBERICA, SA	360,588
SUD					
65	Public container terminal	352,725.00	APB 24-Feb-92	TCB, SL	5,395,666 **
66	Siding	387.69	R.O. 15-jan-31	CLH, SA	1,164 *
67	Plot	635.00	O.M. 19-Feb-46	CLH, SA	1,907 *
68	Plot	10,317.62	O.M. 1-Dec-62	CLH, SA	30,983 *

No.	Designation	Area m2	Initial authorisation date	Holder	Amount of occupation plus TSG
69	Plot	73,080.00	O.M. 28-Jul-67	CLH, SA	219,454 *
70	BAPRAT oil pipeline	2,175.00 l.m.	APB 23-Feb-00	CLH, SA	9,072
71	Jetty for berthing ships	91,801.62	APB 25-Apr-07	CLH, SA	539,966
ÀLVAREZ DE LA CAMPA					
72	Soya oil extraction plant	38,123.00	O.M. 23-jan-76	CARGILL ESPAÑA, SA	225,710
73	60 Tn. weighbridge facility	200.00	APB 25-Apr-94	COL. OF. PESADORES Y MED. PUBLICOS	531 *
EV. FERNANDEZ					
74	Installation of a container warehouse	65,200.00	APB 26-Jan-00	ALMAC. DE DEPÓSITO MARTAINER, SA	760,029
75	Plot for storage and receipt of containers	68,006.00	APB 29-Jul-98	PROGECO, SA	771,483 **
76	Plot	1,811.22	APB 23-Jul-01	REMOLCADORS BCN, SA	21,398
77	Plot	1,455.78	APB 23-Jul-01	SAR REMOLCADORS, SA	17,197
TRAM V					
78	Offices	263.97	APB 10-Nov-01	SDAD. ESTATAL DE ESTIBA Y DESESTIBA	3,119
PRÍNCIP D'ESPANYA					
79	Multipurpose terminal:	339,551.18	APB 8-Jul-98	TERMINAL CATALUNYA, SA	4,016,361 **
80	Laboratory	593.62	APB 28-Oct.-98	SGS ESPAÑOLA DE CONTROL, SA	23,319
TRAM VI					
81	Plot	24,920.60	APB 30-Apr-03	TRANS-CATALA, SA	390,471
82	Warehouse	15,516.87	APB 31-Oct.-01	LOGISTICA DE TIERRA, SL	187,115
83	Warehouse	32,300.35	APB 23-Jul-97	DAMEX, SA	523,430
84	Salt warehouse	7,305.00	APB 30-Sep-98	SAL COSTA, SA	74,672
85	Operation of a healthcare centre	1,090.14	APB 25-Oct-00	SDAD. ESTATAL DE ESTIBA Y DESESTIBA	11,143
86	Plot for a workshop	4,836.00	O.M. 20-Sep-77	SETRAM, SA	39,513
87	Lazarette and Laboratory	3,606.40	O.M. 3-Mar-72	GENERALITAT DE CATALUNYA	18,155
88	Drinking water supplies (sector 5)	3,764.00 l.m.	APB 27-Oct-95	AGUAS DE BARCELONA, SA	-
DÀRSENA SUD					
89	Car terminal	291,977.00	APB 27-Nov-89	AUTOTERMINAL, SA	2,693,663
90	Car terminal	84,387.43	APB 25-Nov-92	SETRAM, SA	884,495
ZONA SUD					
91	Industrial premises in "Y" Street	12,094.00	APB 8-Oct-90	CONTENOSA	71,446 *
92	Industrial premises in "Y" Street	12,094.00	APB 30-May-07	A. PEREZ Y CIA., SL	71,446

No.	Designation	Area m2	Initial authorisation date	Holder	Amount of occupation plus TSG
93	Plot	10,000.00	APB 17 Dec 03	HIANSA, SA	113,969
94	Plot	6,931.97	APB 24-Jul-02	HORMIGONES UNILAND, SA	81,902
95	Service station	5,250.00	APB 28-Jan-91	AGIP ESPAÑA, SA	102,437
96	Industrial premises	4,926.00	APB 26-Feb-91	MINIS. HACIENDA (CUSTOMS)	exempt
97	Industrial packaging facility	10,278.98	APB 26-Apr-200€	SERVEIS RECIPE (TM2)	192,144
INFLAMABLES					
98	Tankwashing area	10,992.70	APB 25-Jun-98	LAVADEROS DE CISTERNAS, SA	129,880
99	Site for hydrocarbons and derivatives stora	107,881.98	APB 03-Oct-88	DECAL ESPAÑA, SA	1,129,186 **
100	Chemical products terminal	30,159.24	O.M. 04-Oct-73	TERMINALES QUÍMICOS, SA	255,790 *
101	General usage liquid bulk terminal	20473,1	APB 30-Nov-05	TERMINALES QUÍMICOS, SA	182,473 *
102	Chemical products terminal	50674.53	APB 31-Oct-07	TERMINALES QUÍMICOS, SA	111,658
	Overhead rack	57.69 l.m.	APB 31-Oct-07	TERMINALES QUÍMICOS, SA	42
103	Petroleum products terminal	166,691.70	APB 29-Mar-06	TERMINALES PORTUARIAS, SL	2,281,573
104	Site for liquid product warehouse	27411.42	O.M. 17-Sep-73	RECEPTORA DE LÍQUIDOS, SL	547,543
105	Regassing plant		O.M. 24-Feb-65	ENAGAS, SA	
	Filled land	139,505.00			1,115,019
	Filled land	130,247.00			1,363,100
	Overhead pipelines and tubes	6,916.00			72,379
	Water sheet surface	1,422.30			49,359
106	Site for treatment of waste		APB 27-May-91	ECOLOGICA IBERICA Y MEDITERRANEA	
	Land	12,887.10			152,228
	Overhead rack	59.76			313
107	Gas pipeline		APB 30-Jun-99	ENAGAS, SA	
	Undersea gas pipeline	11,770.00 l.m.			1,309
	Undersea gas pipeline (land part)	1,050.00 l.m.			5,663
108	Drinking water supplies (sector 4)	3,515.00 l.m.	APB 23-Jul-97	AGUAS DE BARCELONA, SA	-
LAYING OF PIPES					
109	Pipes	2,203.35 l.m.	APB 3-Oct-88	DECAL ESPAÑA, SA	18,325 **
110	Pipes	2,365.00 l.m.	APB 3-Oct-88	DECAL ESPAÑA, SA	22,270
111	Pipes	1,271.81 l.m.	APB 31-Oct-07	TERMINALES QUÍMICOS, SA	1,849
112	Pipes	2,392.00 l.m.	J.P. 12-Dec-74	TERMINALES PORTUARIAS, SL	18,160
113	Pipes	1,053.00 l.m.	APB 1-Jan-91	RECEPTORA DE LÍQUIDOS, SL	9,585
114	Gas pipeline sections	6,447.00 l.m.	APB 25-April-01	ENAGAS, SA	20,290 **
115	Gas pipeline	2,300.00 l.m.	APB 26-May-99	ENAGAS, SA	19,356

No.	Designation	Area m ²	Initial authorisation date	Holder	Amount of occupation plus TSG
116	Pipes	1,737.00 l.m.	APB 26-Jun-96	GAS NATURAL SDG, SA	14,698
117	Pipes	3,949.31 l.m.	APB 27-Nov.02	GESTORA CONCESION PUERTO BCN AIE	26,457 **
NOU CONTRADIC					
118	Area for a terminal park	421,861.00	APB 26-Jun-96	MUELLES Y ESPACIOS PORTUARIOS, SA	1,771,341
	Z.A.L. (PHASE 1)	424,286.50	various	CENTRO INTERMODAL LOGÍSTICA, SA	4,130,144
	Z.A.L. (2ª. PHASE)	717,637.00	various	CENTRO INTERMODAL LOGÍSTICA, SA	2,884,006
ZONA PRAT					
119	Plot for piping	932.50	APB 26-Apr-07	ENS ABAST. AGUA TER LLOBREGAT	1,020
OTHER					
114	Plot	492.14	APB 29-May-02	AJUNTAMENT DE CADAQUÉS	-
115	Reef park	90,251.00	APB 18-Dec-02	AJUNTAMENT DE BARCELONA	-
116	Plot	238.47	APB 18-Dec-02	AJUNTAMENT DE TOSSA DE MAR	-
(**) modified during the year.					
(*) Withdrawals throughout the year					

3.2. Authorised in 2007

No.	Designation	Date of authorisation	Holder	Fee Euros/m ² /year	Annual amount (Euros)
1	Enlargement of the area of the leaseholding	APB 31-Jan-2007	REIAL CLUB MARÍTIM DE BARCELONA	16.05	70,959.00
2	Modification of the area of the leaseholding for the building of a railway line	APB 31-Jan-2007	PROGECO, SA	10.79	771,483.00
3	Modification of the leaseholding	APB 28-Feb-2007	REAL CLUB NAUTICO	16.05	121,612.00
5	Modification of the administrative concession "Doubling of the Barcelona-Valencia-Vascongadas gas pipeline l'Arboç - Barcelona plant stretch"	APB 28-Mar-2007	ENAGAS, SA	10.79	20,289.64

No.	Designation	Date of authorisation	Holder	Fee Euros/m2/year	Annual amount (Euros)
6	Modification of the area of the leaseholding on Príncep d'Espanya wharf	APB 25-Apr-2007	TERMINAL CATALUNYA, SA	12.84	4,016,361.00
7	Regularising the occupation of a service station in "Y" street	APB 25-Apr-2007	AGIP ESPAÑA, SA	10.73	102,437.00
8	Transmission of the leaseholding held on the Dàrsena Sud by A. Pérez y Cia., SA	APB 30-May-2007	CONTENOSA	10.79	142,892.00
9	Granting of a lease for the installation of a transformer station	APB 25-Jul-2007	ELECTRA DE ABUSEJO, SL	3.81	45,546.00
11	Modification of the leaseholding and ratification of the addendum to the agreement dated 5 September 2006	APB 26-Sep-2007	CLH, SA	7.70	539,966.00
12	Granting of a lease for the use of the Port service area for the access to the future desalination plant and the occupation of an area for the installation of electrical conduits (Zal Phase 2)	APB 26-Sep-2007	ENS ABAST. AIGUA TER LLOBREGAT	10.79	1,020.00
14	Cancellation of the two leaseholdings held and granting of an administrative lease	APB 31-Oct-2007	TERMINALES QUÍMICOS, SA	8.99	113,549.00
16	Grouping of several leaseholdings and modification of the resulting leaseholding	APB 19-Dec-2007	ERGRANSA, SA	11.57	147,558.56



4 Traffic statistics

This chapter contains an extensive description of the traffic of the Port of Barcelona. These statistics show movements of passengers, number of ships that have entered the port - classified according to size, flag and type - and the goods traffic in 2007. Note that point 4.7 contains specific information on containerised traffic and point 4.8 provides a summary of all of the traffic in the Port of Barcelona.

INTRODUCTION

4.1. Passenger statistics

4.1.1. Passengers

4.1.1.1. Number of passengers

4.1.1.2. Number of passengers on regular lines. Ports of origin y destination

4.1.2. Passenger vehicles. Number of units

4.2. Ships

4.2.1. Merchant vessels

4.2.1.1. Distribution by tonnage

4.2.1.2. Distribution by flags

4.2.1.3. Distribution type of vessel

4.2.2. Warships

4.2.3. Fishing vessels

4.2.4. Pleasure craft

4.2.5. Vessels entered for breaking

4.2.6. Other craft

4.3. Cargo, in tonnes

4.3.1. Handled by wharves and service berths

4.3.2. Handled on private wharves and berths

4.3.3. Unloaded and loaded during the year

4.3.4. Total cargo by nationality of ports of origin and destination

4.3.5. Transshipped cargo

4.3.6. Roll-on / Roll-off traffic

4.3.6.1 Summary of roll-on/roll-off traffic

4.3.6.2 Units of roll-on/roll-off intermodal (UTI) transport

4.3.6.3 Units of vehicles in cargo regime

4.3.7. Classification of cargo

4.3.7.1 Classification by type

4.3.7.2 Classification by type and presentation

4.3.7.3 Classification of goods in transit by type

4.3.7.4 Classification of goods by NST-2000

4.4. Local or river traffic, in tonnes

4.5. Ship supplies

4.6. Fish catches

4.7. Container traffic

4.7.1. 20-foot containers

4.7.2. Containers over 20 foot

4.7.3. Total containers of 20 foot and over

- 4.7.4. Total containers of 20 foot and over in transit**
- 4.7.5. Total 20 foot equivalent containers (TEUS)**
- 4.7.6. 20 foot equivalent containers (TEUS) in transit**
- 4.7.7. Goods transported in containers classified by type, in tonnes**

4.8. General summary of maritime traffic

4.8.1. General table number 1

4.8.2. General table number 2 (Including local traffic, supplies and fishing)

4.8.3. General table number 3

4.9. Land traffic

4 Traffic statistics

4.1. Passenger statistics

4.1.1. Passengers

4.1.1.1. Number of passengers

		Coastal shipping	External	Total	Internal
REGULAR LINE	Embarked	401,531	153,025	554,556	
	Disembarked	377,463	182,007	559,470	
	Total	778,994	335,032	1,114,026	
CRUISE	Start of the line			486,994	
	End of the line			489,435	
	In transit			789,409	

4.1.1.2. Number of passengers on regular lines. Ports of origin y destination

Port of origin or destination	Coastal shipping		External		Total
	Embarked	Disembarked	Embarked	Disembarked	
ALCUDIA	4,030	3,892			7,922
ALGECIRAS	60	436			496
IBIZA	37,444	95,220			132,664
MAHON	75,431	75,510			150,941
PALMA DE MALLORCA	233,859	153,251			387,110
CIUDADELA	26,018	25,776			51,794
SAN ANTONIO	24,689	23,797			48,486
SUBTOTAL	401,531	377,882			779,413
CIVITAVECCHIA			86,817	90,669	177,486
GENOA			48,871	71,619	120,490
LIVORNO			7,598	7,574	15,172
SUBTOTAL			143,286	169,862	313,148
OTHERS			9,739	11,726	21,465
TOTAL	401,531	377,882	153,025	181,588	1,114,026

4.1.2. Passenger vehicles. Number of units

Types of sailing	Type of vehicle	Embarked	Disembarked	Total
COASTAL SHIPPING	MOTORCYCLES	10,854	8,869	19,723
	CARS	97,528	92,742	190,270
	VANS	558	556	1,114
	BUSES	784	677	1,461
	TOTAL	109,724	102,844	212,568
EXTERNAL	MOTORCYCLES	3,314	3,409	6,723
	CARS	18,701	20,814	39,515
	VANS	2	24	26
	BUSES	1,190	1,161	2,351
	TOTAL	23,207	25,408	48,615
TOTAL		132,931	128,252	261,183

4.2. Ships

4.2.1. Merchant vessels

4.2.1.1. Distribution by tonnage

	Total	Up to 3 000	3,001 to 5,000	5,001 to 10,000	10,001 to 25,000	25,001 to 50,000	over 50,000
SPANISH							
Number	2,173	167	259	359	902	474	12
Gt	32,059,018	429,352	1,081,648	2,336,218	14,725,470	12,388,336	1,097,994
FOREIGN							
Number	7,769	446	732	1,204	2,150	2,128	1,109
Gt	208,327,118	1,025,815	3,015,323	9,017,338	39,646,433	72,410,899	83,211,310
TOTAL							
Number	9,942	613	991	1,563	3,052	2,602	1,121
Gt	240,386,136	1,455,167	4,096,971	11,353,556	54,371,903	84,799,235	84,309,304
Percentage of the total %							
Number	100.01	6.17	9.97	15.72	30.70	26.17	11.28
GT	100.00	0.61	1.70	4.72	22.62	35.28	35.07

4.2.1.2. Distribution by flags

Flag	No of ships	GT
ALBANIA	2	2,944
GERMANY	132	3,792,560
ANTIGUA AND BARBUDA	386	3,486,758
DUTCH ANTILLES	45	480,779
SAUDI ARABIA	7	218,269
ALGERIA	31	552,281
AUSTRIA	83	409,190
BAHAMAS	425	20,923,270
BELGIUM	13	220,311
BELIZE	7	70,828
BERMUDAS	95	5,881,756
BULGARIA	47	261,818
CAMBODIA	3	10,668
CHINA	38	1,289,753
CYPRUS	287	4,751,078
COMORES	6	9,836
SOUTH KOREA	25	1,297,476
CROATIA	2	11,238
DENMARK	78	3,910,450
DOMINICA	1	6,656
EGYPT	16	216,636
ARAB EMIRATES	12	390,408
SPAIN	2,173	32,059,018
UNITED STATES	9	453,453
ESTONIA	201	3,608,955
ETHIOPIA	2	23,462
RUSSIA	18	90,687
PHILIPPINES	24	773,332
FINLAND	1	4,295
FRANCE	77	2,570,918
GEORGIA	5	14,538
GIBRALTAR	62	394,052
GREECE	90	2,709,273
HONG KONG	58	2,305,986
INDIA	1	15,709
IRAN	7	29,932
IRELAND	13	67,655
CAYMAN ISLANDS	8	243,668
MARSHALL ISLANDS	268	4,934,927
WALLIS AND FUTUNA ISLANDS	3	44,949
ISRAEL	36	1,931,346

Flag	No of ships	GT
ITALY	1,362	45,113,445
JAMAICA	6	56,208
JAPAN	36	1,671,403
KUWAIT	14	455,476
LEBANON	1	3,495
LIBERIA	383	13,590,759
LYBIA	1	1,196
LITHUANIA	1	2,926
LUXEMBOURG	3	13,003
MALAYSIA	10	467,579
MALTA	710	10,386,746
MOROCCO	65	1,023,151
MONGOLIA	1	1,826
NORWAY	122	3,263,242
NETHERLANDS	166	1,834,749
PANAMA	974	34,369,506
PORTUGAL	92	684,378
QATAR	11	343,622
UNITED KINGDOM	833	20,941,072
ROMANIA	1	4,991
SAINT KITTS AND NEVIS	4	6,684
SAINT VINCENT AND THE GRENADINES	51	306,144
SEYCHELLES	1	22,346
SINGAPORE	57	2,200,842
SYRIA	3	19,086
SLOVAKIA	3	7,655
SWEDEN	16	838,337
SWITZERLAND	3	8,997
TAIWAN (REPUBLIC OF CHINA)	5	185,115
THAILAND	1	4,357
TUNISIA	46	820,476
TURKEY	151	1,066,041
UKRAINE	8	29,293
VANUATU	4	170,872
TOTAL	9,942	240,386,136

4.2.1.3. Distribution type of vessel

Type of vessel	Spanish		Foreign		Totals	
	No.	GT	No.	GT	No.	GT
TANKERS	108	1,805,793	719	13,138,074	827	14,943,867
BULK CARRIERS	56	189,000	127	2,480,621	183	2,669,621
GENERAL CARGO	15	93,483	1,056	4,994,711	1,071	5,088,194
RO-RO GOODS	175	2,196,783	1,115	30,298,481	1,290	32,495,264
MIXED RO-RO	1,635	25,141,085	1,782	43,329,487	3,417	68,470,572
PASSENGERS ONLY			820	46,988,240	820	46,988,240
CONTAINER SHIP	184	2,632,874	2,081	65,993,188	2,265	68,626,062
REEFERS			50	609,049	50	609,049
OIL TANKERS			19	495,267	19	495,267
TOTAL SHIP TYPE	2,173	32,059,018	7,769	208,327,118	9,942	240,386,136

4.2.2. Warships

	Spanish	Foreign	Total
Number	8	42	50
Tonnes Movement	8,263	136,012	144,275

4.2.3. Fishing vessels

Based in port

Number:**

GT: n/d

** Source Barcelona Harbourmaster's Office.

4.2.4. Pleasure craft

Number:**

GT: n/d

** Source Barcelona Harbourmaster's Office.

4.2.5. Vessels entered for breaking

No data

4.2.6. Other craft

Type	No.	G.T.
Auxiliary	1	415
Barge	5	1,529
Pilot's boat	5	75
Dredger	2	921
Launch	9	125
Oceanographic vessel	13	20,946
Others	8	5,270
Pontoon	3	9,989
Towboat	50	27,925
Training	3	2,839
TOTAL	99	70,034

4.3. Cargo, in tonnes

4.3.1. Handled by wharves and service berths

Goods	coastal shipping			external			TOTAL c.s + ext		
	cargo	unloading	Total	cargo	unloading	Total	cargo	unloading	Total
Liquid bulks									
2 FUEL OIL	0	309,096	309,096	0	154,751	154,751	0	463,846	463,846
3 DIESEL FUELS		15,520	15,520	14,928	2,152,362	2,167,290	14,928	2,167,882	2,182,810
4 GASOLINE		155,900	155,900		309,958	309,958	0	465,858	465,858
6 OTHER OIL PRODUCTS			0	0	56,257	56,257	0	56,257	56,257
7 OIL-BASED ENERGY GASES		18,007	18,007		61,852	61,852	0	79,859	79,859
16 NATURAL/ARTIFICIAL FERTILISER			0		17,868	17,868	0	17,868	17,868
17 CHEMICAL PRODUCTS	40,094	95,320	135,414	152,236	613,072	765,308	192,330	708,392	900,722
24 WINES, DRINKS, ALCOHOLS AND DERIVATES	0		0	1,166	11,273	12,438	1,166	11,273	12,438
29 OILS AND FATS	450		450	41,010	428,812	469,822	41,460	428,812	470,272
30 OTHER FOOD PRODUCTS			0		13,535	13,535	0	13,535	13,535
TOTAL	40,544	593,843	634,387	209,339	3,819,740	4,029,080	249,883	4,413,583	4,663,466
Solid bulk special facilities.									
18 CEMENT AND CLINKER	11,737	464,122	475,859	76,701	253,688	330,389	88,438	717,810	806,248
21 CEREALS AND MEAL		21,618	21,618		688,589	688,589	0	710,207	710,207
22 SOYA BEAN AND MEAL		23,939	23,939		627,868	627,868	0	651,807	651,807
TOTAL	11,737	509,678	521,415	76,701	1,570,145	1,646,846	88,438	2,079,824	2,168,262
Solid bulk no special facility.									
10 OTHER MINERALS		4,390	4,390		110,290	110,290	0	114,680	114,680
11 SCRAP METAL	4,918	17,488	22,406	0	180,504	180,504	4,918	197,992	202,910
12 COAL			0		175,070	175,070	0	175,070	175,070
15 POTASH	42,090		42,090	332,138		332,138	374,228	0	374,228
16 NATURAL/ARTIFICIAL FERTILISER			0		3,294	3,294	0	3,294	3,294
17 CHEMICAL PRODUCTS			0		35,418	35,418			
21 CEREALS AND MEAL			0		12,883	12,883			
25 COMMON SALT		17,767	17,767			0	0	17,767	17,767
37 FEEDSTUFFS			0	11,288		11,288	11,288	0	11,288
TOTAL	47,008	39,645	86,653	343,426	517,459	860,885	390,434	557,104	947,538
General cargo									
1 CRUDE OIL	223	28	251	280	386	666	503	414	917
2 FUEL OIL	2,177	0	2,177	5,151	1,668	6,819	7,328	1,668	8,996
3 DIESEL FUELS	90		90	183		183	273	0	273
4 GASOLINE	291		291	62	138	200	353	138	491
5 ASPHALT	1,327		1,327	398	384	782	1,725	384	2,109
6 OTHER OIL PRODUCTS	3,251	68	3,319	19,399	13,013	32,411	22,650	13,080	35,730
7 OIL-BASED ENERGY GASES	28,587	959	29,546	5,899	12,256	18,155	34,486	13,215	47,701

Goods	coastal shipping			external			TOTAL c.s + ext		
	cargo	unloading	Total	cargo	unloading	Total	cargo	unloading	Total
8 IRON ORE	989	82	1,071	514	12,876	13,390	1,502	12,959	14,461
9 PIRITES, BURNT PIRITES			0	808	1,789	2,597	808	1,789	2,597
10 OTHER MINERALS	38,807	5,599	44,406	427,574	449,055	876,630	466,381	454,655	921,035
11 SCRAP METAL	1,029	57,477	58,506	39,645	32,942	72,588	40,674	90,419	131,093
12 COAL	1,324	202	1,526	11,253	35,600	46,854	12,578	35,802	48,379
13 STEEL PRODUCTS	112,588	4,992	117,580	394,670	1,172,880	1,567,550	507,258	1,177,872	1,685,129
14 FOSPHATES	567		567	1,950	2,883	4,833	2,517	2,883	5,400
15 POTASH	50		50	1,548	3,171	4,719	1,598	3,171	4,769
16 NATURAL/ARTIFICIAL FERTILISER	17,885	69	17,955	45,551	20,512	66,063	63,436	20,581	84,018
17 CHEMICAL PRODUCTS	223,125	37,537	260,662	2,015,872	1,544,730	3,560,601	2,238,997	1,582,267	3,821,263
18 CEMENT AND CLINKER	51,380	318	51,699	17,244	7,203	24,447	68,624	7,522	76,146
19 WOOD	24,465	2,949	27,414	144,988	174,770	319,758	169,453	177,719	347,172
20 OTHER BUILDING MATERIALS	198,819	3,670	202,489	484,900	479,063	963,962	683,719	482,733	1,166,452
21 CEREALS AND MEAL	26,193	30	26,223	62,918	79,637	142,555	89,112	79,666	168,778
22 SOYA BEAN AND MEAL	139		139	2,203	5,269	7,472	2,343	5,269	7,611
23 FRUIT, VEGETABLES AND PULSES	63,019	66,948	129,967	225,986	386,542	612,528	289,004	453,490	742,495
24 WINES, DRINKS, ALCOHOLS AND DERIVATES	294,068	15,505	309,573	411,559	244,806	656,365	705,627	260,311	965,938
25 COMMON SALT	2,234	528	2,761	11,996	9,617	21,613	14,230	10,144	24,374
26 PAPER AND PASTE	40,683	52,776	93,459	1,062,010	626,543	1,688,553	1,102,693	679,319	1,782,012
27 TINNED GOODS	7,540	91	7,631	140,109	159,033	299,142	147,649	159,124	306,773
28 TOBACCO, COFFEE AND COCOA	17,426	384	17,809	256,400	504,630	761,030	273,825	505,014	778,839
29 OILS AND FATS	14,286	1,282	15,568	164,610	69,680	234,290	178,896	70,961	249,857
30 OTHER FOOD PRODUCTS	609,891	24,567	634,457	706,549	602,024	1,308,573	1,316,439	626,591	1,943,030
31 MACHINERY AND SPARE PARTS	130,696	20,737	151,432	751,751	1,063,853	1,815,604	882,447	1,084,589	1,967,036
32 CARS AND SPARE PARTS	97,960	25,877	123,837	973,469	666,536	1,640,005	1,071,429	692,413	1,763,842
33 FROZEN FISH	6,068	1,368	7,436	45,461	58,849	104,310	51,530	60,217	111,746
34 OTHER GOODS AS PER NATURE	769,013	99,350	868,362	2,036,944	3,004,567	5,041,511	2,805,957	3,103,917	5,909,874
35 NATURAL GAS	15,453	109	15,562	123	320	442	15,576	429	16,005
36 OTHER STEEL PRODUCTS	9,033	1,306	10,340	90,250	172,338	262,588	99,284	173,644	272,928
37 FEEDSTUFFS	89,329	2,674	92,004	467,795	131,846	599,642	557,124	134,521	691,645
38 TARE OF PLATFORMS AND TRUCKS (RO-RO)	1,285,046	1,299,564	2,584,611	626,616	612,396	1,239,011	1,911,662	1,911,960	3,823,622
39 TARE OF CONTAINERS	294,480	321,828	616,308	2,327,872	2,310,607	4,638,479	2,622,352	2,632,435	5,254,787
TOTAL	4,479,532	2,048,872	6,528,404	13,982,511	14,674,409	28,656,920	18,462,043	16,723,281	35,185,325
TOTAL	4,578,821	3,192,038	7,770,859	14,611,978	20,581,754	35,193,732	19,190,799	23,773,792	42,964,591

4.3.2. Handled on private wharves and berths

Goods	coastal shipping			external			TOTAL c.s + ext		
	cargo	unloading	Total	cargo	unloading	Total	cargo	unloading	Total
Liquid bulk									
2 FUEL OIL		409,413	409,413		19,901	19,901	0	429,313	429,313
3 DIESEL FUELS	25,226	7,421	32,647	120,223	441,362	561,585	145,449	448,783	594,231
4 GASOLINE	33,646	234,849	268,495	45,513	378,951	424,463	79,159	613,800	692,959
24 WINES, DRINKS, ALCOHOLS AND DERIVATES				194					
29 OILS AND FATS			0	43,785		43,785	43,785	0	43,785
35 NATURAL GAS		11,276	11,276		4,555,303	4,555,303	0	4,566,578	4,566,578
TOTAL	58,871	662,959	721,830	209,715	5,395,516	5,605,037	268,587	6,058,474	6,326,867
Solid bulk special facility									
22 SOYA BEAN AND MEAL			0		722,341	722,341	0	722,341	722,341
37 FEEDSTUFFS			0	17,451		17,451	17,451	0	17,451
TOTAL	0	0	0	17,451	722,341	739,793	17,451	722,341	739,793
Solid bulk no special facility									
37 FEEDSTUFFS			0	14,661		14,661	14,661	0	14,661
TOTAL	0	0	0	14,661	0	14,661	14,661	0	14,661
TOTAL	58,871	662,959	721,830	241,827	6,117,857	6,359,490	300,699	6,780,815	7,081,320

4.3.3. Unloaded and loaded during the year

Goods	coastal shipping			external			TOTAL c.s + ext		
	cargo	unloading	Total	cargo	unloading	Total	cargo	unloading	Total
Liquid bulk									
2 FUEL OIL	0	718,508	718,508	0	174,651	174,651	0	893,160	893,160
3 DIESEL FUELS	25,226	22,941	48,167	135,151	2,593,724	2,728,875	160,377	2,616,665	2,777,042
4 GASOLINE	33,646	390,749	424,395	45,513	688,909	734,421	79,159	1,079,658	1,158,817
6 OTHER OIL PRODUCTS			0	0	56,257	56,257	0	56,257	56,257
7 OIL-BASED ENERGY GASES		18,007	18,007		61,852	61,852	0	79,859	79,859
16 NATURAL/ARTIFICIAL FERTILISER			0		17,868	17,868	0	17,868	17,868
17 CHEMICAL PRODUCTS	40,094	95,320	135,414	152,236	613,072	765,308	192,330	708,392	900,722
24 WINES, DRINKS, ALCOHOLS AND DERIVATES	0		0	1,360	11,273	12,632	1,360	11,273	12,632
29 OILS AND FATS	450		450	84,795	428,812	513,607	85,245	428,812	514,057
30 OTHER FOOD PRODUCTS			0		13,535	13,535	0	13,535	13,535
35 NATURAL GAS	0	11,276	11,276		4,555,303	4,555,303	0	4,566,578	4,566,578
TOTAL	99,415	1,256,801	1,356,217	419,054	9,215,256	9,634,310	518,470	10,472,057	10,990,527
Solid bulk special facility									
18 CEMENT AND CLINKER	11,737	464,122	475,859	76,701	253,688	330,389	88,438	717,810	806,248
21 CEREALS AND MEAL		21,618	21,618		688,589	688,589	0	710,207	710,207
22 SOYA BEAN AND MEAL		23,939	23,939		1,350,210	1,350,210	0	1,374,148	1,374,148

Goods	coastal shipping			external			TOTAL c.s + ext		
	cargo	unloading	Total	cargo	unloading	Total	cargo	unloading	Total
37 FEEDSTUFFS			0	17,451		17,451	17,451	0	17,451
TOTAL	11,737	509,678	521,415	94,152	2,292,487	2,386,639	105,889	2,802,165	2,908,054
Solid bulk no special facility.									
10 OTHER MINERALS		4,390	4,390		110,290	110,290	0	114,680	114,680
11 SCRAP METAL	4,918	17,488	22,406	0	180,504	180,504	4,918	197,992	202,910
12 COAL			0		175,070	175,070	0	175,070	175,070
15 POTASH	42,090		42,090	332,138		332,138	374,228	0	374,228
16 NATURAL/ARTIFICIAL FERTILISER			0		3,294	3,294	0	3,294	3,294
17 CHEMICAL PRODUCTS			0		35,418	35,418	0	35,418	35,418
21 CEREALS AND MEAL			0		12,883	12,883	0	12,883	12,883
25 COMMON SALT		17,767	17,767			0	0	17,767	17,767
37 FEEDSTUFFS			0	25,949		25,949	25,949	0	25,949
TOTAL	47,008	39,645	86,653	358,087	517,459	875,546	405,095	557,104	962,199
General									
1 CRUDE OIL	223	28	251	280	386	666	503	414	917
2 FUEL OIL	2,177	0	2,177	5,151	1,668	6,819	7,328	1,668	8,996
3 DIESEL FUELS	90		90	183		183	273	0	273
4 GASOLINE	291		291	62	138	200	353	138	491
5 ASPHALT	1,327		1,327	398	384	782	1,725	384	2,109
6 OTHER OIL PRODUCTS	3,251	68	3,319	19,399	13,013	32,411	22,650	13,080	35,730
7 OIL-BASED ENERGY GASES	28,587	959	29,546	5,899	12,256	18,155	34,486	13,215	47,701
8 IRON ORE	989	82	1,071	514	12,876	13,390	1,502	12,959	14,461
9 PIRITES, BURNT PIRITES			0	808	1,789	2,597	808	1,789	2,597
10 OTHER MINERALS	38,807	5,599	44,406	427,574	449,055	876,630	466,381	454,655	921,035
11 SCRAP METAL	1,029	57,477	58,506	39,645	32,942	72,588	40,674	90,419	131,093
12 COAL	1,324	202	1,526	11,253	35,600	46,854	12,578	35,802	48,379
13 STEEL PRODUCTS	112,588	4,992	117,580	394,670	1,172,880	1,567,550	507,258	1,177,872	1,685,129
14 FOSPHATES	567		567	1,950	2,883	4,833	2,517	2,883	5,400
15 POTASH	50		50	1,548	3,171	4,719	1,598	3,171	4,769
16 NATURAL/ARTIFICIAL FERTILISER	17,885	69	17,955	45,551	20,512	66,063	63,436	20,581	84,018
17 CHEMICAL PRODUCTS	223,125	37,537	260,662	2,015,872	1,544,730	3,560,601	2,238,997	1,582,267	3,821,263
18 CEMENT AND CLINKER	51,380	318	51,699	17,244	7,203	24,447	68,624	7,522	76,146
19 WOOD	24,465	2,949	27,414	144,988	174,770	319,758	169,453	177,719	347,172
20 OTHER BUILDING MATERIALS	198,819	3,670	202,489	484,900	479,063	963,962	683,719	482,733	1,166,452
21 CEREALS AND MEAL	26,193	30	26,223	62,918	79,637	142,555	89,112	79,666	168,778
22 SOYA BEAN AND MEAL	139		139	2,203	5,269	7,472	2,343	5,269	7,611
23 FRUIT, VEGETABLES AND PULSES	63,019	66,948	129,967	225,986	386,542	612,528	289,004	453,490	742,495
24 WINES, DRINKS, ALCOHOLS AND DERIVATES	294,068	15,505	309,573	411,559	244,806	656,365	705,627	260,311	965,938
25 COMMON SALT	2,234	528	2,761	11,996	9,617	21,613	14,230	10,144	24,374
26 PAPER AND PASTE	40,683	52,776	93,459	1,062,010	626,543	1,688,553	1,102,693	679,319	1,782,012
27 TINNED GOODS	7,540	91	7,631	140,109	159,033	299,142	147,649	159,124	306,773
28 TOBACCO, COFFEE AND COCOA	17,426	384	17,809	256,400	504,630	761,030	273,825	505,014	778,839

Goods	coastal shipping			external			TOTAL c.s + ext		
	cargo	unloading	Total	cargo	unloading	Total	cargo	unloading	Total
29 OILS AND FATS	14,286	1,282	15,568	164,610	69,680	234,290	178,896	70,961	249,857
30 OTHER FOOD PRODUCTS	609,891	24,567	634,457	706,549	602,024	1,308,573	1,316,439	626,591	1,943,030
31 MACHINERY AND SPARE PARTS	130,696	20,737	151,432	751,751	1,063,853	1,815,604	882,447	1,084,589	1,967,036
32 CARS AND SPARE PARTS	97,960	25,877	123,837	973,469	666,536	1,640,005	1,071,429	692,413	1,763,842
33 FROZEN FISH	6,068	1,368	7,436	45,461	58,849	104,310	51,530	60,217	111,746
34 OTHER GOODS AS PER NATURE	769,013	99,350	868,362	2,036,944	3,004,567	5,041,511	2,805,957	3,103,917	5,909,874
35 NATURAL GAS	15,453	109	15,562	123	320	442	15,576	429	16,005
36 OTHER STEEL PRODUCTS	9,033	1,306	10,340	90,250	172,338	262,588	99,284	173,644	272,928
37 FEEDSTUFFS	89,329	2,674	92,004	467,795	131,846	599,642	557,124	134,521	691,645
38 TARE OF PLATFORMS AND TRUCKS (RO-RO)	1,285,046	1,299,564	2,584,611	626,616	612,396	1,239,011	1,911,662	1,911,960	3,823,622
39 TARE OF CONTAINERS	294,480	321,828	616,308	2,327,872	2,310,607	4,638,479	2,622,352	2,632,435	5,254,787
TOTAL	4,479,532	2,048,872	6,528,404	13,982,511	14,674,410	28,656,921	18,462,043	16,723,282	35,185,325
TOTAL	4,637,693	3,854,996	8,492,689	14,853,805	26,699,611	41,553,416	19,491,498	30,554,608	50,046,105

4.3.4. Total cargo by nationality of ports of origin and destination

Country	Embarked	Disembarked	Total
ALBANIA	16,960		16,960
GERMANY	33,158	89,388	122,546
ANGOLA	9,418		9,418
ANTIGUA AND BARBUDA	30	6	36
DUTCH ANTILLES	3,885	66	3,951
SAUDI ARABIA	237,652	502,849	740,501
ALGERIA	804,899	724,520	1,529,419
ARGENTINA	141,048	358,732	499,780
ARUBA	2,152		2,152
AUSTRALIA	87,537	28,317	115,854
AZERBAIJAN	196		196
BAHAMAS	1,603	15,450	17,052
BAHRAIN	10,416	10,283	20,698
BANGLADESH	14,023	68,409	82,432
BARBADOS	1,839	78	1,917
BELGIUM	22,519	58,639	81,157
BELIZE	512	304	816
BENIN	11,799	1,973	13,772
BERMUDAS	4	0	5
BRAZIL	391,539	2,536,797	2,928,336
BRUNEI	83	14	97
BULGARIA	21,154	38,499	59,653
BURKINA FASO	574		574
CAPE VERDE	2,919		2,919
CAMBODIA (KAMPUCHEA)	59	7,054	7,113
CAMEROON	16,446	18,656	35,103
CANADA	98,393	243,640	342,033
CHILE	54,321	131,839	186,160
CHINA (EXCEPT. HONG KONG AND MACAU)	765,492	2,712,101	3,477,592
CYPRUS	46,536	1,737	48,272
COLOMBIA	71,101	140,227	211,329
COMORES	116		116
CONGO	3,714		3,714
NORTH KOREA	48	62	110
SOUTH KOREA	93,169	243,429	336,598
COTE D'IVOIRE	43,095	84,106	127,201
COSTA RICA	19,658	26,846	46,505
CROATIA	10,121	64	10,184

Country	Embarked	Disembarked	Total
CUBA	99,076	25,481	124,558
UNKNOWN	166,590	52,990	219,581
DENMARK	4,904	14,039	18,943
DJIBOUTI	10,972	15,004	25,976
DOMINICA	27		27
ECUADOR	6,743	33,283	40,026
EGYPT	223,438	823,283	1,046,721
EL SALVADOR	4,724	223	4,947
ARAB EMIRATES	519,178	47,478	566,657
ERITREA	39		39
SLOVENIA	20,484	6,206	26,689
SPAIN	5,297,280	4,225,301	9,522,580
UNITED STATES	852,388	1,668,950	2,521,338
ESTONIA	4,841	1,546	6,387
RUSSIAN FED.	140,267	254,992	395,259
PHILIPPINES	18,383	27,784	46,167
FINLAND	32,474	4,234	36,708
FIJI (ISLANDS)	6		6
FRANCE	270,595	627,216	897,810
GABON	2,358	130	2,488
GAMBIA	4,614	8	4,622
GEORGIA	42,079	1,070	43,149
GHANA	55,148	41,175	96,323
GIBRALTAR		96	96
GRENADA	110	95	205
GREECE	465,331	342,391	807,722
GUADALUPE	3,191	206	3,397
GUAM	14		14
GUATEMALA	14,741	8,370	23,111
FRENCH GUYANA	621	25	645
GUINEA	4,892	5,680	10,571
GUINEA BISSAU	248		248
EQUATORIAL GUINEA	26,680	2,265	28,945
GUYANA	3,029	46,761	49,790
HAITI	15,153	2,574	17,727
HONDURAS	9,792	9,958	19,749
HONG KONG	194,535	183,840	378,375
HUNGARY	1,334	6	1,341
US VIRGIN ISLANDS	43		43
INDIA	412,859	863,727	1,276,585
INDONESIA	90,152	309,073	399,225
IRAQ	102		102
IRAN	92,939	12,208	105,147
IRELAND	28,872	488	29,360
ICELAND	663	26	689
SOLOMON ISLANDS		5,620	5,620
ISRAEL	336,372	247,767	584,139
ITALY	2,441,182	4,837,538	7,278,720
JAMAICA	48,905	5,672	54,577
JAPAN	115,422	441,300	556,722
JORDAN	31,212	6,248	37,460
KENYA	14,198	30,831	45,029
KUWAIT	40,428	54,610	95,038
LATVIA	6,260	34,905	41,165
LEBANON	93,173	3,548	96,721
LIBERIA	1,074	2	1,077
LYBIA	38,737	405,837	444,574
LITHUANIA	1,436	16,706	18,141
MACAU	37	145	182
MADAGASCAR	1,463	1,304	2,768
MALAYSIA	120,016	236,880	356,896
MALI	270	128	398
MALTA	74,283	79,805	154,088
MOROCCO	598,901	154,444	753,345
MARTINIQUE	2,740	306	3,046
MAURITIUS	2,866	2,944	5,810
MAURITANIA	8,511	247	8,758
MAYOTTE	146		146
MEXICO	291,676	267,439	559,115
MONACO		5	5
MOZAMBIQUE	2,915	90	3,005
MYANMAR (BURMA)	68	1,162	1,230
NAMIBIA	86	349	435
NICARAGUA	76	3,073	3,149

Country	Embarked	Disembarked	Total
NIGERIA	101,746	1,119,872	1,221,618
NORWAY	4,940	2,280	7,220
NEW CALEDONIA	453	46	499
NEW ZEALAND	16,941	16,657	33,598
OMAN	20,588	960	21,548
NETHERLANDS	104,570	126,923	231,493
PANAMA	14,660	32,001	46,662
PAPUA NEW GUINEA	21	98,758	98,779
PAKISTAN	39,016	69,977	108,993
PARAGUAY	11,008	5,144	16,152
PERU	25,081	48,865	73,946
FRENCH POLYNESIA	673		673
POLAND	2,293	18,816	21,108
PORTUGAL	138,931	64,914	203,846
PUERTO RICO	22,186	25,976	48,162
QATAR	15,792	1,744,730	1,760,522
UNITED KINGDOM	277,043	120,915	397,958
DOMINICAN REPUBLIC	43,077	21,051	64,127
REP. OF SOUTH AFRICA	129,346	84,541	213,887
REP. OF THE CONGO	3,972	1,764	5,736
REUNION	9,128	2,636	11,764
ROMANIA	49,279	119,140	168,418
US SAMOA	82		82
SAINT VINCENT AND THE GRENADINES	205		205
SAINT LUCIA	56		56
SENEGAL	180,552	2,766	183,318
SERBIA AND MONTENEGRO	3,644	2,684	6,328
SEYCHELLES	886	129	1,015
SIERRA LEONE	762	310	1,072
SINGAPORE	140,738	66,712	207,450
SYRIA	83,359	27,081	110,440
SRI LANKA (CEYLON)	35,529	58,996	94,525
SUDAN	6,677	16,723	23,400
SWEDEN	31,604	1,396	32,999
SURINAM	2,769	2,290	5,059
TAIWAN (REPUBLIC OF CHINA)	55,271	156,733	212,004
TANZANIA	6,143	5,116	11,259
THAILAND	44,701	241,090	285,791
TOGO	12,896	7,422	20,318
TRINIDAD AND TOBAGO	6,596	254,943	261,539
TUNISIA	275,460	151,829	427,289
TURQUESAS AND CAICOS ISLANDS	13		13
TURKEY	923,004	568,983	1,491,986
UKRAINE	73,883	111,932	185,815
URUGUAY	28,912	54,219	83,131
VENEZUELA	53,873	363,114	416,987
VIETNAM	22,931	191,951	214,882
YEMEN	17,622	1,053	18,676
ZAIRE	39		39
TOTAL	19,491,498	30,554,608	50,046,105

4.3.5. Transshipped cargo

no data

4.3.6. Roll-on / Roll-off traffic

4.3.6.1 Summary of roll-on/roll-off traffic

	Coastal shipping	External	Total
Goods embarked			
In containers	603,309	204,564	807,873
In other means	3,120,224	2,377,732	5,497,956
TOTAL	3,723,533	2,582,296	6,305,829
Goods disembarked			
In containers	160,223	168,520	328,743
In other means	1,541,685	2,125,332	3,667,017
TOTAL	1,701,908	2,293,852	3,995,760
Goods embarked + disembarked			
In containers	763,532	373,084	1,136,615
In other means	4,661,910	4,503,064	9,164,974
TOTAL	5,425,441	4,876,148	10,301,589

4.3.6.2 Units of roll-on/roll-off intermodal (UTI) transport

Type	Coastal shipping			External			Total c.s.+ext		
	Cargo	Unloading	Total	Cargo	Unloading	Total	Cargo	Unloading	Total
PLATFORM	36	57	93			0	36	57	93
LORRY, REEFER	91,543	92,055	183,598	27,222	29,602	56,824	118,765	121,657	240,422
TUG OPERATORS	57,981	57,895	115,876	26,048	26,459	52,507	84,029	84,354	168,383
TOTAL	149,559	150,007	299,566	53,271	56,061	109,332	202,830	206,068	408,898

4.3.6.3 Units of vehicles in cargo regime

Type	Coastal shipping		External		Total		Total
	Embarked	Disembarked	Embarked	Disembarked	Embarked	Disembarked	
Cars	79,621	23,942	459,142	238,701	538,763	262,643	801,406
TOTAL	79,621	23,942	459,142	238,701	538,763	262,643	801,406

4.3.7. Classification of cargo

4.3.7.1 Classification by type

Goods	coastal shipping			external			Total		
	cargo	unloading	Total	cargo	unloading	Total	cargo	unloading	Total
1 CRUDE OIL	223	28	251	280	386	666	503	414	917
2 FUEL OIL	2,177	718,509	720,685	5,151	176,319	181,471	7,328	894,828	902,156
3 DIESEL FUELS	25,315	22,941	48,257	135,335	2,593,724	2,729,058	160,650	2,616,665	2,777,315
4 GASOLINE	33,937	390,749	424,686	45,575	689,046	734,621	79,512	1,079,796	1,159,308
5 ASPHALT	1,327		1,327	398	384	782	1,725	384	2,109
6 OTHER OIL PRODUCTS	3,251	68	3,319	19,399	69,270	88,668	22,650	69,337	91,987
7 OIL-BASED ENERGY GASES	28,587	18,966	47,553	5,899	74,108	80,007	34,486	93,074	127,560
8 IRON ORE	989	82	1,071	514	12,876	13,390	1,502	12,959	14,461
9 PIRITES, BURNT PIRITES			0	808	1,789	2,597	808	1,789	2,597
10 OTHER MINERALS	38,807	9,989	48,796	427,574	559,345	986,920	466,381	569,335	1,035,715
11 SCRAP METAL	5,947	74,964	80,911	39,645	213,447	253,092	45,592	288,411	334,003
12 COAL	1,324	202	1,526	11,253	210,670	221,923	12,578	210,871	223,449
13 STEEL PRODUCTS	112,588	4,992	117,580	394,670	1,172,880	1,567,550	507,258	1,177,872	1,685,129
14 FOSPHATES	567		567	1,950	2,883	4,833	2,517	2,883	5,400
15 POTASH	42,140		42,140	333,686	3,171	336,857	375,826	3,171	378,997
16 NATURAL/ARTIFICIAL FERTILISER	17,885	69	17,955	45,551	41,674	87,225	63,436	41,744	105,180
17 CHEMICAL PRODUCTS	263,219	132,857	396,076	2,168,108	2,193,220	4,361,328	2,431,326	2,326,077	4,757,404
18 CEMENT AND CLINKER	63,117	464,440	527,558	93,945	260,891	354,836	157,062	725,331	882,394
19 WOOD	24,465	2,949	27,414	144,988	174,770	319,758	169,453	177,719	347,172
20 OTHER BUILDING MATERIALS	198,819	3,670	202,489	484,900	479,063	963,962	683,719	482,733	1,166,452
21 CEREALS AND MEAL	26,193	21,647	47,840	62,918	781,109	844,027	89,112	802,756	891,867
22 SOYA BEAN AND MEAL	139	23,939	24,078	2,203	1,355,478	1,357,681	2,343	1,379,417	1,381,760
23 FRUIT, VEGETABLES AND PULSES	63,019	66,948	129,967	225,986	386,542	612,528	289,004	453,490	742,495
24 WINES, DRINKS, ALCOHOLS AND DERIVATES	294,068	15,505	309,573	412,919	256,079	668,998	706,986	271,584	978,570
25 COMMON SALT	2,234	18,295	20,528	11,996	9,617	21,613	14,230	27,911	42,141
26 PAPER AND PASTE	40,683	52,776	93,459	1,062,010	626,543	1,688,553	1,102,693	679,319	1,782,012
27 TINNED GOODS	7,540	91	7,631	140,109	159,033	299,142	147,649	159,124	306,773
28 TOBACCO, COFFEE AND COCOA	17,426	384	17,809	256,400	504,630	761,030	273,825	505,014	778,839
29 OILS AND FATS	14,736	1,282	16,018	249,405	498,492	747,897	264,141	499,773	763,915
30 OTHER FOOD PRODUCTS	609,891	24,567	634,457	706,549	615,559	1,322,108	1,316,439	640,126	1,956,565
31 MACHINERY AND SPARE PARTS	130,696	20,737	151,432	751,751	1,063,853	1,815,604	882,447	1,084,589	1,967,036
32 CARS AND SPARE PARTS	97,960	25,877	123,837	973,469	666,536	1,640,005	1,071,429	692,413	1,763,842
33 FROZEN FISH	6,068	1,368	7,436	45,461	58,849	104,310	51,530	60,217	111,746
34 OTHER GOODS AS PER NATURE	769,013	99,350	868,362	2,036,944	3,004,567	5,041,511	2,805,957	3,103,917	5,909,874

4.3.7.3 Classification of goods in transit by type

Goods	coastal shipping			external			Total		
	cargo	unloading	Total	cargo	unloading	Total	cargo	unloading	Total
1 CRUDE OIL			0	181	156	337	181	156	337
2 FUEL OIL			0	1,593	1,576	3,169	1,593	1,576	3,169
3 DIESEL FUELS	25,226		25,226	120,223		120,223	145,449	0	145,449
4 GASOLINE	33,646		33,646	45,557	45	45,602	79,203	45	79,248
5 ASPHALT			0	361	361	722	361	361	722
6 OTHER OIL PRODUCTS			0	8,015	7,403	15,418	8,015	7,403	15,418
7 OIL-BASED ENERGY GASES			0	2,234	2,287	4,522	2,234	2,287	4,522
8 IRON ORE			0	343	302	645	343	302	645
9 OTHER MINERALS			0	772	772	1,545	772	772	1,545
10 SCRAP METAL		9	9	282,669	282,619	565,288	282,669	282,628	565,297
11 COAL			0	25,197	24,859	50,056	25,197	24,859	50,056
12 STEEL PRODUCTS			0	10,877	10,148	21,025	10,877	10,148	21,025
13 FOSPHATES		54	54	208,666	210,606	419,272	208,666	210,660	419,326
14 POTASH			0	1,889	1,667	3,556	1,889	1,667	3,556
15 NATURAL/ARTIFICIAL FERTILISER			0	1,380	1,438	2,818	1,380	1,438	2,818
16 CHEMICAL PRODUCTS		12	12	11,950	11,437	23,387	11,950	11,449	23,399
17 CEMENT AND CLINKER	107	40	147	683,967	643,484	1,327,451	684,074	643,524	1,327,598
18 WOOD		181	181	5,938	6,686	12,624	5,938	6,867	12,805
19 OTHER BUILDING MATERIALS		9	9	135,359	136,824	272,183	135,359	136,832	272,191
20 CEREALS AND MEAL		118	118	258,747	256,042	514,788	258,747	256,160	514,907
21 SOYA BEAN AND MEAL			0	51,965	52,080	104,045	51,965	52,080	104,045
22 FRUIT, VEGETABLES AND PULSES			0	2,187	2,391	4,578	2,187	2,391	4,578
23 WINES, DRINKS, ALCOHOLS AND DERIVATES			0	189,161	188,432	377,593	189,161	188,432	377,593
24 COMMON SALT		88	88	181,121	178,342	359,463	181,121	178,430	359,551
25 PAPER AND PASTE			0	6,290	5,317	11,607	6,290	5,317	11,607
26 TINNED GOODS			0	409,894	410,015	819,910	409,894	410,015	819,910
27 TOBACCO, COFFEE AND COCOA			0	127,900	127,834	255,734	127,900	127,834	255,734
28 OILS AND FATS			0	205,030	208,278	413,308	205,030	208,278	413,308
29 OTHER FOOD PRODUCTS			0	57,043	51,860	108,903	57,043	51,860	108,903
30 MACHINERY AND SPARE PARTS			0	489,528	489,688	979,216	489,528	489,688	979,216
31 CARS AND SPARE PARTS	42	47	89	312,420	318,485	630,905	312,462	318,532	630,994
32 FROZEN FISH	3	19	22	211,086	212,889	423,974	211,089	212,907	423,996
33 OTHER GOODS AS PER NATURE			0	38,123	36,216	74,339	38,123	36,216	74,339
34 NATURAL GAS	18	166	184	902,562	910,974	1,813,536	902,580	911,140	1,813,720
35 OTHER STEEL PRODUCTS			0	98	140	238	98	140	238
36 FEEDSTUFFS	80	80	160	57,073	55,944	113,018	57,153	56,024	113,177
37 TARE OF PLATFORMS AND TRUCKS (RO-RO)			0	107,049	108,726	215,775	107,049	108,726	215,775
38 TARE OF CONTAINERS	80	310	389	5,827	5,444	11,271	5,906	5,754	11,660
39 TARE OF CONTAINERS	46	16,491	16,537	945,532	1,033,852	1,979,384	945,578	1,050,343	1,995,921
TOTAL	59,246	17,623	76,868	6,105,807	5,995,620	12,101,427	6,165,053	6,013,243	12,178,295

4.3.7.4 Classification of goods by NST-2000

4.4. Local or river traffic, in tonnes

we do not have internal traffic

4.5. Ship supplies

Ship supplies	Tonnes
Liquid fuels	886,045
Water	393,434
Ice	
Provisions	60,794
Miscellaneous	
TOTAL	1,340,273

4.6. Fish catches

	Weight (kg)	Value 1st sale (€)
Moluscs	11,793	35,576
Crustaceans	101,703	3,121,252
Fish	2,971,545	5,545,196
TOTAL FRESH FISH	3,085,041	8,702,024
"Green" cod		
TOTAL CATCHES	3,085,041	8,702,024

4.7. Container traffic

4.7.1. 20-foot containers

	Coastal shipping		External		Total	
	Number	Tonnes	Number	Tonnes	Number	Tonnes
EMBARKED	29,632	369,529	324,139	4,818,068	353,771	5,187,597
loaded	23,349	356,831	239,029	4,645,155	262,378	5,001,985
empty	6,283	12,699	85,110	172,913	91,393	185,611
DISEMBARKED	28,152	153,040	327,016	5,388,360	355,167	5,541,400
loaded	7,072	108,410	284,038	5,297,494	291,109	5,405,905
empty	21,080	44,629	42,978	90,866	64,058	135,495
TOTAL	57,784	522,569	651,154	10,206,428	708,938	10,728,996
loaded	30,421	465,241	523,066	9,942,649	553,487	10,407,890
empty	27,363	57,328	128,088	263,779	155,451	321,107

4.7.2. Containers over 20 foot

	Coastal shipping		External		Total	
	Number	Tonnes	Number	Tonnes	Number	Tonnes
EMBARKED	56,979	977,429	416,836	6,723,937	473,815	7,701,366
loaded	53,118	961,925	291,950	6,228,920	345,068	7,190,846
empty	3,861	15,504	124,886	495,017	128,747	510,520
DISEMBARKED	62,367	348,724	410,126	6,638,173	472,492	6,986,897
loaded	10,290	131,451	335,131	6,338,645	345,420	6,470,097
empty	52,077	217,273	74,995	299,528	127,072	516,801
TOTAL	119,346	1,326,153	826,962	13,362,110	946,307	14,688,263
loaded	63,408	1,093,377	627,081	12,567,566	690,488	13,660,942
empty	55,938	232,777	199,881	794,545	255,819	1,027,321

4.7.3. Total containers of 20 foot and over

	Coastal shipping		External		Total	
	Number	Tonnes	Number	Tonnes	Number	Tonnes
EMBARKED	86,611	1,346,959	740,975	11,542,004	827,586	12,888,963
loaded	76,467	1,318,756	530,979	10,874,075	607,446	12,192,831
empty	10,144	28,202	209,996	667,929	220,140	696,132
DISEMBARKED	90,518	501,764	737,141	12,026,533	827,659	12,528,297
loaded	17,361	239,861	619,168	11,636,140	636,529	11,876,001
empty	73,157	261,902	117,973	390,394	191,130	652,296
TOTAL	177,129	1,848,722	1,478,116	23,568,538	1,655,245	25,417,260
loaded	93,828	1,558,618	1,150,147	22,510,215	1,243,975	24,068,832
empty	83,301	290,105	327,969	1,058,323	411,270	1,348,428

4.7.4. Total containers of 20 foot and over in transit

	Coastal shipping		External		Total	
	Number	Tonnes	Number	Tonnes	Number	Tonnes
EMBARKED	16	262	305,585	5,755,225	305,601	5,755,487
loaded	16	262	263,155	5,620,026	263,171	5,620,288
empty			42,430	135,198	42,430	135,198
DISEMBARKED	4,541	16,896	326,770	5,849,202	331,311	5,866,098
loaded	60	575	264,121	5,630,689	264,181	5,631,264
empty	4,481	16,322	62,649	218,512	67,130	234,834
TOTAL	4,557	17,158	632,355	11,604,427	636,912	11,621,585
loaded	76	836	527,276	11,250,716	527,352	11,251,552
empty	4,481	16,322	105,079	353,711	109,560	370,032

4.7.5. Total 20 foot equivalent containers (TEUS)

	Coastal shipping		External		Total	
	Number	Tonnes	Number	Tonnes	Number	Tonnes
EMBARKED	147,635	1,346,959	1,157,829	11,542,004	1,305,464	12,888,963
loaded	133,613	1,318,756	822,940	10,874,075	956,553	12,192,831
empty	14,022	28,202	334,889	667,929	348,911	696,132
DISEMBARKED	156,800	501,764	1,147,835	12,026,533	1,304,635	12,528,297
loaded	28,692	239,861	954,752	11,636,140	983,444	11,876,001
empty	128,108	261,902	193,084	390,394	321,191	652,296
TOTAL	304,434	1,848,722	2,305,664	23,568,538	2,610,099	25,417,260
loaded	162,305	1,558,618	1,777,692	22,510,215	1,939,997	24,068,832
empty	142,130	290,105	527,973	1,058,323	670,102	1,348,428

4.7.6. 20 foot equivalent containers (TEUS) in transit

	Coastal shipping		External		Total	
	Number	Tonnes	Number	Tonnes	Number	Tonnes
EMBARKED	22	262	468,190	5,755,225	468,212	5,755,487
loaded	22	262	401,026	5,620,026	401,048	5,620,288
empty			67,164	135,198	67,164	135,198
DISEMBARKED	8,142	16,896	512,618	5,849,202	520,760	5,866,098
loaded	85	575	403,449	5,630,689	403,534	5,631,264
empty	8,057	16,322	109,169	218,512	117,226	234,834
TOTAL	8,164	17,158	980,809	11,604,427	988,972	11,621,585
loaded	107	836	804,476	11,250,716	804,582	11,251,552
empty	8,057	16,322	176,333	353,711	184,390	370,032

4.7.7. Goods transported in containers classified by type, in tonnes

Goods	coastal shipping			external			Total		
	loading	unloading	Total	loading	unloading	Total	loading	unloading	Total
1 CRUDE OIL	41	23	64	280	386	666	321	409	730
2 FUEL OIL	2,059	0	2,059	5,151	1,668	6,819	7,210	1,668	8,878
3 DIESEL FUELS	90		90	183		183	273	0	273
4 GASOLINE	186		186	62	138	200	249	138	386
5 ASPHALT	86		86	398	384	782	484	384	868
6 OTHER OIL PRODUCTS	2,405	36	2,441	19,346	12,995	32,341	21,751	13,031	34,782
7 OIL-BASED ENERGY GASES	3,813	70	3,883	5,898	12,236	18,134	9,711	12,305	22,016
8 IRON ORE	2		2	514	1,566	2,079	515	1,566	2,081
9 PIRITES, BURNT PIRITES			0	808	1,789	2,597	808	1,789	2,597
10 OTHER MINERALS	14,814	3,985	18,799	411,180	423,693	834,872	425,994	427,678	853,672
11 SCRAP METAL	379	29,870	30,249	39,620	32,942	72,562	39,999	62,811	102,811
12 COAL	319	202	520	11,253	35,600	46,854	11,572	35,802	47,374
13 STEEL PRODUCTS	46,147	380	46,527	285,020	624,536	909,557	331,167	624,917	956,084

Goods	coastal shipping			external			Total		
	loading	unloading	Total	loading	unloading	Total	loading	unloading	Total
14 FOSPHATES	85		85	1,950	2,883	4,833	2,035	2,883	4,918
15 POTASH	50		50	1,548	3,171	4,719	1,598	3,171	4,769
16 NATURAL/ARTIFICIAL FERTILISER	3,444	5	3,450	45,548	20,476	66,024	48,992	20,481	69,474
17 CHEMICAL PRODUCTS	182,175	36,718	218,892	1,945,133	1,469,065	3,414,198	2,127,308	1,505,783	3,633,090
18 CEMENT AND CLINKER	7,131	26	7,157	16,340	7,040	23,380	23,471	7,067	30,538
19 WOOD	7,029	30	7,059	143,150	170,002	313,153	150,179	170,032	320,212
20 OTHER BUILDING MATERIALS	62,858	771	63,629	413,459	448,958	862,417	476,317	449,729	926,046
21 CEREALS AND MEAL	7,569	24	7,592	62,791	63,185	125,976	70,360	63,208	133,568
22 SOYA BEAN AND MEAL	112		112	2,203	5,269	7,472	2,316	5,269	7,584
23 FRUIT, VEGETABLES AND PULSES	14,943	35,481	50,423	208,290	345,178	553,468	223,233	380,658	603,891
24 WINES, DRINKS, ALCOHOLS AND DERIVATES	115,262	5,625	120,888	411,214	244,683	655,897	526,477	250,309	776,785
25 COMMON SALT	1,686	3	1,688	11,996	9,584	21,580	13,681	9,586	23,268
26 PAPER AND PASTE	23,712	17,749	41,461	1,052,006	562,372	1,614,377	1,075,717	580,121	1,655,838
27 TINNED GOODS	5,902	49	5,950	139,244	158,987	298,230	145,145	159,035	304,180
28 TOBACCO, COFFEE AND COCOA	16,450	383	16,834	256,386	504,104	760,491	272,836	504,488	777,324
29 OILS AND FATS	10,149	1,015	11,164	123,583	63,486	187,069	133,732	64,501	198,234
30 OTHER FOOD PRODUCTS	73,151	2,618	75,769	669,540	585,908	1,255,448	742,691	588,525	1,331,216
31 MACHINERY AND SPARE PARTS	74,587	6,972	81,559	709,911	959,040	1,668,952	784,498	966,012	1,750,511
32 CARS AND SPARE PARTS	8,671	580	9,250	248,185	284,220	532,405	256,855	284,800	541,655
33 FROZEN FISH	820	1,247	2,067	39,663	58,142	97,804	40,482	59,389	99,871
34 OTHER GOODS AS PER NATURE	289,087	34,708	323,795	1,378,373	2,311,255	3,689,628	1,667,461	2,345,963	4,013,424
35 NATURAL GAS	326		326	123	320	442	448	320	768
36 OTHER STEEL PRODUCTS	4,773	1,247	6,020	84,552	158,683	243,235	89,326	159,929	249,255
37 FEEDSTUFFS	72,015	111	72,126	467,370	131,084	598,454	539,385	131,195	670,580
38 TARE OF PLATFORMS AND TRUCKS (RO-RO)	291	11	302	1,865	1,221	3,086	2,156	1,232	3,389
39 TARE OF CONTAINERS	294,342	321,826	616,167	2,327,865	2,310,287	4,638,152	2,622,206	2,632,113	5,254,319
TOTAL	1,346,959	501,764	1,848,722	11,542,004	12,026,533	23,568,538	12,888,963	12,528,297	25,417,260

4.8. General summary of maritime traffic

4.8.1. General table number 1

Items	Tonnes	
	Partial	Totals
LIQUID BULKS		10,990,527
Petroleum products	5,061,351	
Natural gas	4,582,583	
Other liquids	1,346,593	
BULK SOLIDS		3,870,253
GENERAL CARGO		35,185,325
LOCAL OR RIVER TRAFFIC		-
SHIP SUPPLIES		1,340,273
Petroleum products	886,045	
Rest	454,228	
FRESH FISH		3,085
TOTAL		51,389,463

4.8.2. General table number 2 (Including local traffic, supplies and fishing)

Items	Tonnes
Goods embarked	20,831,771
Goods disembarked	30,557,693
Transshipped cargo	-
TOTAL	51,389,463

4.8.3. General table number 3

Items	Tonnes	
	Partial	Totals
FOREIGN TRADE		41,553,416
Import	26,699,611	
Export	14,853,805	
Transshipment		-
COASTAL SHIPPING		8,492,689
FRESH FISH, SHIP SUPPLIES AND INTERNAL TRAFFIC		1,343,358
TOTAL		50,046,105

4.9. Land traffic

Means of transport used to enter or leave the service area of the port	Tonnes		
	Loaded on the vessel	Unloaded from the vessel	Total
RAILWAY	468,104	23,656	491,760
ROAD	12,919,136	19,930,895	32,850,031
PIPES	393,434	4,589,898	4,983,332
Other means	-	-	0
TOTAL LAND TRANSPORT	13,780,673	24,544,450	38,325,123
WITHOUT LAND TRANSPORT	7,051,098	6,013,243	13,064,340
TOTAL	20,831,771	30,557,693	51,389,463



5 Use of the Port

This chapter describes the activity at the Port of Barcelona during 2007 from a different perspective from that of the previous chapter. It offers data on the use of the many Port facilities, including the cargo loaded and unloaded on each wharf, the number of vessels entering dry dock and their tonnage, and the sum of the lengths of all vessels berthing at the Port in 2007.

INTRODUCTION

- 5.1. Use of wharves (t)**
- 5.2. Basins**
- 5.3. Pointed mooring**
- 5.4. Berths**
- 5.5. Area utilisation (t/day)**
- 5.6. Mechanical shore equipment.**
 - 5.6.1. Cranes**
- 5.7. Conveyor trucks**
- 5.8. Conveyor belts**
- 5.9. Mechanical shovels**
- 5.10. Railways shunting, locomotives**
- 5.11. Wagons**
- 5.12. Trucks**
- 5.13. Weighbridges**
- 5.14. Floating cranes**
- 5.15. Tugboats**
- 5.16. Slipways**
- 5.17. Description of terminals and wharfs**
- 5.18. Floating dock**
- 5.19. Barges**
- 5.20. Dry dock**

5 Use of the Port

5.1. Use of wharves (t)

Wharf	Package cap5	Embarked (tonnes)	Disembarked (tonnes)	Total (tonnes)
00A -ADOSSAT 0	Solid bulks		453,323	453,323
00A -ADOSSAT 0	General cargo	541,533	239,525	781,058
00A -ADOSSAT 0	Total wharf	541,533	692,848	1,234,381
01C -ADOSSAT C	General cargo	481,169	219,339	700,508
01C -ADOSSAT C	Total wharf	481,169	219,339	700,508
01D -ADOSSAT D	General cargo	1,123,431	488,147	1,611,578
01D -ADOSSAT D	Total wharf	1,123,431	488,147	1,611,578
01E -ADOSSAT E	General cargo	79,058	46,705	125,763
01E -ADOSSAT E	Total wharf	79,058	46,705	125,763
05B -OCCIDENTAL (OEST)	General cargo		4	4
05B -OCCIDENTAL (OEST)	Total wharf		4	4
17B -DRASSANES B	General cargo	72	230	302
17B -DRASSANES B	Total wharf	72	230	302
18A -BARCELONA (NORD)	General cargo	311,325	154,002	465,327
18A -BARCELONA (NORD)	Total wharf	311,325	154,002	465,327
18B -BARCELONA (EST)	General cargo	771	4	775
18B -BARCELONA (EST)	Total wharf	771	4	775
18C -BARCELONA (SUD)	General cargo	588,664	314,837	903,501
18C -BARCELONA (SUD)	Total wharf	588,664	314,837	903,501
19A -SANT BERTRAN A	General cargo	832,784	621,379	1,454,163
19A -SANT BERTRAN A	Total wharf	832,784	621,379	1,454,163
19B -SANT BERTRAN B	General cargo	572,873	497,392	1,070,266
19B -SANT BERTRAN B	Total wharf	572,873	497,392	1,070,266
20A -PONENT (NORD)	General cargo	855,412	910,648	1,766,060
20A -PONENT (NORD)	Total wharf	855,412	910,648	1,766,060
20C -PONENT (EST)	General cargo	9,639	16,078	25,717
20C -PONENT (EST)	Total wharf	9,639	16,078	25,717
20D -PONENT (SUD)	General cargo	172,733	135,816	308,549
20D -PONENT (SUD)	Total wharf	172,733	135,816	308,549
21A -COSTA	Liquid bulks	71,176	18,823	90,000
21A -COSTA	Solid bulks		2,066	2,066
21A -COSTA	General cargo	309,673	166,954	476,627
21A -COSTA	Total wharf	380,849	187,844	568,692
22A -CONTRADIC (NORD)	Liquid bulks	99,520	12,627	112,147
22A -CONTRADIC (NORD)	Solid bulks	381,828	3,294	385,122
22A -CONTRADIC (NORD)	Total wharf	481,348	15,922	497,269
22B -CONTRADIC (EST)	Solid bulks		1,310,003	1,310,003
22B -CONTRADIC (EST)	General cargo	0	16,433	16,433
22B -CONTRADIC (EST)	Total wharf	0	1,326,437	1,326,437
22C -CONTRADIC (SUD)	Liquid bulks	843	12,986	13,828
22C -CONTRADIC (SUD)	Solid bulks	88,438	744,940	833,378
22C -CONTRADIC (SUD)	General cargo		1,408	1,408
22C -CONTRADIC (SUD)	Total wharf	89,281	759,333	848,614
23A -OEST	Solid bulks	8,606	123,301	131,907
23A -OEST	General cargo	92	933	1,026
23A -OEST	Total wharf	8,699	124,234	132,933
24A -SUD (NORD)	General cargo	234,387	44,492	278,880
24A -SUD (NORD)	Total wharf	234,387	44,492	278,880

Wharf	Package cap5	Embarked (tonnes)	Disembarked (tonnes)	Total (tonnes)
24B -SUD (EST)	General cargo	971,374	312,134	1,283,508
24B -SUD (EST)	Total wharf	971,374	312,134	1,283,508
24X -SUD (ESPERA)	General cargo	4,650,669	6,082,243	10,732,912
24X -SUD (ESPERA)	Total wharf	4,650,669	6,082,243	10,732,912
25B -PANTALAN (PLTF. 2 NORD)	Liquid bulks	39,449	110,932	150,381
25B -PANTALAN (PLTF. 2 NORD)	Total wharf	39,449	110,932	150,381
25C -PANTALAN (PLTF. 3 NORD)	Liquid bulks		611,675	611,675
25C -PANTALAN (PLTF. 3 NORD)	Total wharf		611,675	611,675
25D -PANTALAN (PLTF. 3 SUD)	Liquid bulks	32,178	557,473	589,651
25D -PANTALAN (PLTF. 3 SUD)	Total wharf	32,178	557,473	589,651
25E -PANTALAN (PLTF. 2 SUD)	Liquid bulks	152,980	211,816	364,796
25E -PANTALAN (PLTF. 2 SUD)	Total wharf	152,980	211,816	364,796
26A -ALV. DE LA CAMPA (RO-RO)	General cargo	278,429	80,930	359,359
26A -ALV. DE LA CAMPA (RO-RO)	Total wharf	278,429	80,930	359,359
26B -ALVAREZ DE LA CAMPA B	Liquid bulks	43,979		43,979
26B -ALVAREZ DE LA CAMPA B	Solid bulks	32,112	722,341	754,454
26B -ALVAREZ DE LA CAMPA B	General cargo	15,430	6,341	21,771
26B -ALVAREZ DE LA CAMPA B	Total wharf	91,522	728,682	820,204
27A -LEPANT A	General cargo	176,832	64,289	241,120
27A -LEPANT A	Total wharf	176,832	64,289	241,120
27B -LEPANT B	General cargo	31,834	16,499	48,333
27B -LEPANT B	Total wharf	31,834	16,499	48,333
29A -PRINCEP D'ESPANYA	General cargo	5,488,414	5,425,025	10,913,439
29A -PRINCEP D'ESPANYA	Total wharf	5,488,414	5,425,025	10,913,439
30A -DARSENÀ SUD A	General cargo	39,493	414,629	454,122
30A -DARSENÀ SUD A	Total wharf	39,493	414,629	454,122
30B -DARSENÀ SUD B	General cargo	38,259	68,006	106,266
30B -DARSENÀ SUD B	Total wharf	38,259	68,006	106,266
30C -DARSENÀ SUD C	General cargo	171,955	166,455	338,410
30C -DARSENÀ SUD C	Total wharf	171,955	166,455	338,410
31A -DARSENÀ INTERIOR A	General cargo	328,565	190,142	518,707
31A -DARSENÀ INTERIOR A	Total wharf	328,565	190,142	518,707
31B -DARSENÀ INTERIOR B	General cargo	149,390	18,131	167,520
31B -DARSENÀ INTERIOR B	Total wharf	149,390	18,131	167,520
31C -DARSENÀ INTERIOR C	General cargo	7,783	563	8,346
31C -DARSENÀ INTERIOR C	Total wharf	7,783	563	8,346
32A -INFLAMABLES A	Liquid bulks	15,931	2,562,571	2,578,503
32A -INFLAMABLES A	General cargo		3,568	3,568
32A -INFLAMABLES A	Total wharf	15,931	2,566,140	2,582,071
32B -INFLAMABLES B	Liquid bulks		36,940	36,940
32B -INFLAMABLES B	Total wharf		36,940	36,940
32C -INFLAMABLES C	Liquid bulks	5,250	306,796	312,046
32C -INFLAMABLES C	Total wharf	5,250	306,796	312,046
32D -INFLAMABLES D	Liquid bulks		325,552	325,552
32D -INFLAMABLES D	Total wharf		325,552	325,552
32E -INFLAMABLES E	Liquid bulks	14,092	458,881	472,972
32E -INFLAMABLES E	Total wharf	14,092	458,881	472,972
32F -INFLAMABLES F	Liquid bulks	43,072	678,407	721,479
32F -INFLAMABLES F	Total wharf	43,072	678,407	721,479
32H -INFLAMABLES H	Liquid bulks		402,376	402,376
32H -INFLAMABLES H	Total wharf		402,376	402,376

Wharf	Package cap5	Embarked (tonnes)	Disembarked (tonnes)	Total (tonnes)
33C -NOU CONTRADIC C	Liquid bulks		4,164,203	4,164,203
33C -NOU CONTRADIC C	Total wharf		4,164,203	4,164,203
				50,046,105

5.2. Basins

Number of anchored vessels	-
G.T. of vessels anchored	-
G.T. per day anchored	-

5.3. Pointed mooring

Number of moored vessels	-
G.T. of vessels moored	-
G.T. per day of vessels moored	-

5.4. Berths

Number of vessels berthed	10,150
Linear metres of berths (sum of ship lengths)	1,682,671
Linear metres per day of berthing	4,610

5.5. Area utilisation (t/day)

Areas	Open (m ² /day)	Covered and open (m ² /day)	Closed (m ² /day)	Totals (m ² /day)
Wharf area	2,641.10			2,641.10
Oher areas				
TOTAL	2,641.10			2,641.10

5.6. Mechanical shore equipment

5.6.1. Cranes

Types of crane	with grabber 2006		With bucket		Total	
	Hours	Tonnes	Hours	Tonnes	Hours	Tonnes
PRIVATE CRANES						
Over 40 Tn	1,035	207,000	1,251	427,046	2,286	634,046
Over 100 Tn			623	419,394	623	419,394
TOTAL PRIVATE	1,035	207,000	1,874	846,440	2,909	1,053,440

5.7. Conveyor trucks

Hours.- _____ -

5.8. Conveyor belts

Hours.- _____ -

5.9. Mechanical shovels

Hours.- _____ -

5.10. Railways shunting, locomotives

Hours.- _____ -

5.11. Wagons

No. wagons transported _____ -

5.12. Trucks

Number of lorries entering the port _____ -

5.13. Weighbridges

No. of weighings _____ -

Tonnes _____ -

5.14. Floating cranes

No. of services	-
Hours.-	-

5.15. Tugboats

No. of services	-
Hours.-	-

5.16. Slipways

Number of ships launched	-
Tonnes launched	-

5.17. Description of terminals and wharfs

5.18. Floating dock

No. of vessels	14
G.T.	47,968

5.19. Barges

No. of services	-
Hours.-	-

5.20. Dry dock

No. of vessels	17
G.T.	305,897



6 Construction works

This chapter includes the investments in construction works that were partially or completely executed in 2007 by the Barcelona Port Authority. A description of the main projects is included.



The enlargement works of the Port of Barcelona have been co-financed by the European Union Cohesion Fund

INTRODUCTION

6.1. Works in progress or completed during the year

6.2. Brief description of the most important works

6 Construction works

6.1. Works in progress or completed during the year

No	Investment Code	Name of the work	Net budget approved	Certified at 31/12/2006	Work done in 2007	Certified at origin	Situation at 31/12/2007
1	PBN1A3025E001	SHEET PILE WHARF ON ALVAREZ DE LA CAMPA	7,232,496.86	6,000,000.00	1,232,496.86	7,232,496.86	Completed
2	PBN1C9002E001	PORT CONTROL TOWER (MODIFIED)	3,348,220.17	3,339,304.97		3,339,304.97	Completed
3	PBN1A2004E001	MODIFICATION OF THE BUILDING PROJECT FOR THE EXTENSION OF THE EAST SEAWALL	197,284,124.18	170,576,748.23	19,798,000.00	190,374,748.23	Underway
4	PBN1A2005E001	MODIFIED SOUTH SEAWALL. STRETCHES 1 and 2	194,045,327.36	177,678,194.09	16,367,133.27	194,045,327.36	Completed
5	PBN1A2010E001	SOUTH SEAWALL STRETCH 3	109,987,930.34	68,285,177.88	33,743,037.80	102,028,215.68	Underway
6	PBN1E2006E001	RAIL LOOP IN OLD TIR AREA	1,664,025.69	300,000.00	1,364,025.69	1,664,025.69	Completed
7	PBN1E1025E001	DOUBLING OF THE LANES IN "3" STREET	1,971,080.27	1,951,080.43	19,999.84	1,971,080.27	Completed
8	PBN1B4013E001	DEVELOPMENT OF CRUISER TERMINALS	4,608,295.00	3,942,000.00	666,295.00	4,608,295.00	Completed
9	PBN1A9008E001	ADDITIONAL WORKS OF THE 2ND MOD. OF THE REDEVELOPMENT PROJECT OF THE MONTJUÏC LIGHTHOUSE	659,956.39	83,205.21	48,617.88	131,823.09	Underway
10	PBN1A4013E001	FITTING OUT OF THE LORRY PARKING AREA	1,957,971.06	149,190.18	1,749,995.46	1,899,185.64	Completed
11	PBN1A4022E001	MODIFIED MOVEMENT OF PRE-LOADED MATERIALS - PHASE 1 - PRAT TERMINAL	2,986,317.81	318,861.81	2,667,456.00	2,986,317.81	Completed
12	PBN1B4001E001	ADDITIONAL WORKS TO THE PORT CONTROL TOWER	502,233.03	498,942.62	1,088.19	500,030.81	Completed
13	PBN1A2018E001	COASTAL CORRECTIVE MEASURES PHASE 3 D (Creation of a Wet Area)	832,962.73		223,922.69	223,922.69	Underway
14	PBN1A3015E001	BERTHING WHARF OF THE PILOTS' CORPORATION	1,414,397.52		1,414,397.52	1,414,397.52	Completed
15	PBN1B2001C001	TERRACE FILLING AND PRE-LOADING TO CONSOLIDATE THE REDEVELOPMENT OF THE COSTA WHARF	1,625,905.00		526,000.00	526,000.00	Underway

No	Investment Code	Name of the work	Net budget approved	Certified at 31/12/2006	Work done in 2007	Certified at origin	Situation at 31/12/2007
16	PBN1A9017E001	STRENGTHENING OF THE BERTHING SYSTEM ON ADOSSAT WHARF	1,305,762.40		1,305,762.40	1,305,762.40	Completed
17	PBN1A1001E001	DUMPING SAND ONTO THE BEACH SOUTH OF THE LLOBREGAT (1ST LOAD)	2,156,000.00		2,156,000.00	2,156,000.00	Completed
18	PBN1A9015E001	QUARRY BALLAST PROVIDED FOR EMBANKMENTS OR TERRACES IN PRAT WHARF TERMINAL	1,202,500.00		1,195,288.46	1,195,288.46	Completed
19	PBN1A2037E001	GEOTECHNICAL SURVEYS CAMPAIGN ON PRAT WHARF	2,749,265.94		2,749,265.94	2,749,265.94	Completed
20	PBN1A3031Z001	PLACING MEASURING INSTRUMENTS IN THE CAISSONS OF THE PRAT WHARF	732,376.73		732,354.86	732,354.86	Completed
21	PBN1A4024E001	PROJECT FOR THE MOVEMENT OF PRE-LOADED MATERIALS (ACTION 2). PRAT TERMINAL (PRE-LOADING PRAT WHARF. PHASE 2)	1,690,905.78		829,688.62	829,688.62	Underway
22	PBN1A3004E001	ADDITIONAL WORKS TO THE URBAN DEVELOPMENT OF THE CRUISER TERMINAL	547,194.98		483,555.01	483,555.01	Completed
23	PBN1A2042E001	GEOTECHNICAL SURVEYS CAMPAIGN ON ADOSSAT WHARF AND EXTENSION OF SOUTH WHARF	2,808,295.03		2,729,640.22	2,729,640.22	Completed
24	PBN1A3032A001	INSTALLATION OF GEODRAINS IN PRAT WHARF	2,400,000.00		2,051,104.23	2,051,104.23	Underway
25	PBN1E2035E001	ENLARGEMENT OF PRÍNCIPE DE ESPAÑA RAIL TERMINAL AND DEVELOPMENT OF THE HARD SHOULDER ON STRETCH 6	1,362,499.08		1,360,361.94	1,360,361.94	Underway
26	PBN1A4046E001	DRAINAGE LAYER ON PRAT WHARF TERRACE. PHASE 2	1,520,663.52		1,472,902.95	1,472,902.95	Underway
27	PBN1A3004E003	MOVEMENT OF MATERIAL FROM THE EXTRADOS OF PRAT WHARF PHASE 1 TO PRECINCTS IN BACK AREA	1,517,713.51		1,517,713.51	1,517,713.51	Completed
28	PBN1H9006E001	FITTING OUT OF OFFICES IN THE WTC	4,720,000.00		843,391.01	843,391.01	Underway
29	PBN1A4047E001	SUPPLYING GRANULAR MATERIAL FROM RECYCLED BUILDING WASTE	900,000.00		704,929.95	704,929.95	Underway
LARGE BUDGET WORKS			555,734,420.38	433,122,705.42	99,954,425.30	533,077,130.72	
PAYMENT BALANCES AND PRICE REVIEWS					21,827,447.33		
SMALL BUDGET WORKS					7,362,123.49		
TOTAL					129,143,996.12		

6.2. Brief description of the most important works

Order	PPE	APB	Title
1	PBN1A3025E001	OB-GP-P-0345/1999	SHEET PILE WHARF IN ALVAREZ DE LA CAMPA WHARF
<p>The reorganisation in areas under lease that has occurred over the last two years in the Alvarez de la Campa wharf has created the need to improve the berthing line of the wharf in order to adapt it to efficient port operation. In view of the precarious situation of the wharfside (modules 14, 15, 16 and 17 are out of order) and the different draughts in this berth, it has become necessary to build a new wharf with a uniform draught to allow port operations.</p> <p>The works on the sheetpile wharf in Alvarez de la Campa wharf involved the building of 450 m. of sheetpile wharf, extending the current structure by 1.5 m. and unifying the draught of the entire wharf to -12 m. It also included the building of a track for the Panamax crane to run right along the wharf.</p>			
2	PBN1C9002E001	OB-GP-P-0371/2001	PORT CONTROL TOWER
<p>A whole series of factors point to the advisability of setting up a port centre for traffic control and the coordination of vessel services. First of all, the increasingly complex nature of port traffic, due to a number of factors, such as continually increasing traffic or the opening of the second entrance mouth - which will provide two access channels to the port -, or the future enlargement works, which will significantly increase the length of the berthing lines and the water areas (area 1, anchorage areas, ...).</p> <p>Secondly, the building currently occupied by the pilots is in a precarious state, and is also affected by phase two of the enlargement of the Adossat wharf and the new uses planned for it, which means that the pilots need to be found new premises.</p> <p>This involved building the control and watch tower of the Port of Barcelona with an annex for the Pilots' Corporation and seafarers and the building of a parking area for 70 vehicles. The tower is 45 m tall with 7 storeys, of which only the top three have been fitted out for control and port navigation purposes. The tower is built of metal and the adjoining building of concrete. The project includes the necessary operational facilities.</p>			
3	PBN1A2004E001	OB-GP-M-0387/2001	MODIFICATION OF THE BUILDING PROJECT FOR THE EXTENSION OF THE EAST SEAWALL
<p>The current port was planned in the late nineteen-sixties and early seventies, and its physical layout is very similar to that of the late eighties, which then handled some 18 million Tn. Therefore it should be noted that current traffic forecasts, which in 2000 were more than 30 million Tn, are way over the most optimistic figures of the 1989 Master Plan. The Port of Barcelona is currently clearly suffering from a lack of space, because of the delay in the execution of the works foreseen in the Master Plan, caused by the laborious administrative processes required by a project of this scale, and also the notable increase in traffic over the last few years, especially in containers, vehicles and tourist cruisers, a sector in which Barcelona is currently the leading port in the Mediterranean.</p> <p>The project consists of the construction of a sloping seawall 1 986 m long with a type section, subsequent to prior dredging of 3m, made up of solid concrete blocks of 50 Tn, resting on successive layers of rockpile with an emerging wall of solid concrete crowned at a height of +12.00.</p>			
4	PBN1A2005E001	OB-GP-M-0388/2001	MODIFICATION OF THE BUILDING PROJECT FOR THE ENLARGEMENT OF THE SOUTH SEAWALL STRETCHES 1 AND 2
<p>The current port was planned in the late nineteen-sixties and early seventies, and its physical layout is very similar to that of the late eighties, which then handled some 18 million Tn. Therefore it should be noted that current traffic forecasts, which in 2000 were more than 30 million Tn, are way over the most optimistic figures of the 1989 Master Plan. The Port of Barcelona is currently clearly suffering from a lack of space, because of the delay in the execution of the works foreseen in the Master Plan, caused by the laborious administrative processes required by a project of this scale, and also the notable increase in traffic over the last few years, especially in containers, vehicles and tourist cruisers, a sector in which Barcelona is currently the leading port in the Mediterranean.</p> <p>The project involves the building of a seawall with a total length of 3 700 m, divided into two stretches: Stretch 1 is a sloping seawall 2 000 m long, made up of solid concrete blocks of up to 60 tonnes, resting on successive layers of rockpile with an emerging wall of solid concrete and crowned with an emerging solid concrete wall. Stretch 2 is vertical seawall 1 700 m long made up concrete caissons measuring 35 x 24 x 17m. These caissons rest upon a banked stone rockpile, after prior dredging of the area, with an emerging wall of reinforced concrete. The project also includes the building of enclosures annexed to the South Seawall, covering an area of 50 Ha, achieved by building a breakwater parallel to the coast and closures perpendicular to it, made up of rockpile, making it possible to fill with material.</p>			
5	PBN1A2010E001	OB-GP-P-0389/2001	ENLARGEMENT OF THE SOUTH SEAWALL STRETCH 3

Order	PPE	APB	Title
			<p>The current port was planned in the late nineteen-sixties and early seventies, and its physical layout is very similar to that of the late eighties, which then handled some 18 million Tn. Therefore it should be noted that current traffic forecasts, which in 2000 were more than 30 million Tn, are way over the most optimistic figures of the 1989 Master Plan. The Port of Barcelona is currently clearly suffering from a lack of space, because of the delay in the execution of the works foreseen in the Master Plan, caused by the laborious administrative processes required by a project of this scale, and also the huge increase in traffic over the last few years, especially in containers, vehicles and tourist cruisers, a sector in which Barcelona is currently the leading port in the Mediterranean.</p> <p>This consists of the building of a sloping breakwater with a total length of 1 126 m corresponding to the end of the South Seawall, with a curved line, followed by a straight stretch and an outer wall perpendicular to this. The outer layer is made up of 40-Tn solid concrete blocks resting upon successive layers of rockpile with an emerging wall of solid concrete crowned at a height of +11.00.</p>
6	PBN1E2006E001	OB-GP-P-0427/2001	<p>RAIL LOOP IN FORMER TIR AREA</p> <p>The Ministry of Public Works has planned to build the branch line into the Port of Barcelona directly from the terminal at CAN TUNIS. To do this, it is necessary to connect this branch both to the rail access to the South Wharf and to the access to the Princep d'Espanya Wharf.</p> <p>This project involves building a line 1 102.26 m long, of which 960 m correspond to track resting on concrete, and the rest on ballast. This will be a double gauge (RENFE and European) line with VIC-54 type tracks. It includes protection of level crossings using horizontal, vertical, light and sound S.L.A. signals, demolishing and rebuilding the fence marking out the leasehold and the replacement of the services affected.</p>
7	PBN1E1025E001	OB-GP-P-0469/2004	<p>LANE DOUBLING ON "3" STREET</p> <p>The opening of the new course of the River Llobregat in summer 2004 required a rethinking of the road accesses close to the Port, the ZAL and the Free Zone. These actions involved doubling the lanes on "3" Street of the Free Zone Industrial Estate to allow access to the port from the Ronda Litoral ring road.</p> <p>The project involved putting up horizontal and vertical signposting in "3" Street, making adjustments to the kerbs and other small actions in the intersections of the streets connecting along "3".</p>
8	PBN1B4013E001	OB-GP-P-0498/2004	<p>URBAN DEVELOPMENT OF THE CRUISER TERMINAL</p> <p>The increase in large cruiser traffic berthing at the Adossat wharf has made it necessary to adapt the quayside to turn it into a cruiser terminal.</p> <p>This involves the urban development of approximately 1 360 m of the Adossat wharf from the North entrance mouth. The development works, very similar to the quality of the work carried out on the Sant Bertran and Barcelona wharves, involve building a central walkway and pavements, shelters in waiting areas and paving and fencing off of the apron. This also includes digging ditches for services, drainage, lighting, tree-planting, irrigation network, benches and signposting.</p>
9	PBN1A9008E001	OB-GP-P-0520/2005	<p>ADDITIONAL WORKS OF THE 2ND MOD. OF THE REDEVELOPMENT PROJECT OF THE MONTJUÏC LIGHTHOUSE</p> <p>The aim of this works project is to build a road connecting the Montjuïc Lighthouse to the urban road network. This road will be designed to allow car and coach traffic in both directions. It must therefore have two lanes 3.5 metres wide and plans should be studied for the inclusion of a hard shoulder with a pavement to enable pedestrian access. The maximum desirable slope of the stretch of road is calculated at 12%. Nonetheless, in certain specific stretches a gradient of up to 14% may be allowed. The minimum radius is set at 40 metres, bearing in mind that this is an urban project.</p> <p>Another facet of the Montjuïc Lighthouse redevelopment project is the need to improve accessibility, bearing in mind that the current access road is steep and winding, and also crosses a railway line at a level crossing with no barrier.</p>
10	PBN1A9008E001	OB-GP-P-0524/2005	<p>FITTING OUT OF THE LORRY PARKING AREA</p> <p>New land access are currently being planned for the enlargement area of the Port of Barcelona. The proposed new road system involves building a branch that will come off the Cinturón Litoral ringroad and run along the left bank of the river Llobregat to connect the ZAL and the south area of the Port. The additional traffic expected as a result justifies the need to provide this area with a provisional lorry park. It is therefore considered advisable to reserve and fit out an area of approximately 7 Ha. at the end of the old course of the river Llobregat.</p> <p>The aim of the work is to prepare an area of approximately 7 Ha. at the end of the old course of the river Llobregat as a provisional lorry parking area.</p>
11	PBN1A4022E001	OB-GP-P-0529/2006	<p>MODIFIED MOVEMENT OF PRE-LOADED MATERIALS - PHASE 1 - PRAT TERMINAL</p> <p>The Prat terminal will be filled by hydraulic methods, which means that they must be compacted before the surfacing work takes place. Given that the terminal covers 93 Ha. it was decided for financial reasons to preload one area and to move this preloaded material in slabs of 300 000 m³.</p> <p>The aim of the project is to plan the pre-loading earthworks in the area of the spaces associated to the Prat wharf. The area concerned covers about 93 Hectares and will be filled with dredged sand.</p>

Order	PPE	APB	Title
12	PBN1B4001E001	OB-GP-P-0548/2006	<p>ADDITIONAL WORKS TO THE PORT CONTROL TOWER</p> <p>After work had begun, in the light of talks with the Fire Chief of the City Council of Barcelona, it was decided to install an automatic sprinkler system in the top three storeys of the tower in addition to the original fire protection measures agreed previously, and a dry fire-fighting hydrant system from the foot of the tower to the upper floors.</p> <p>This project aims to define the installation of a fine sprinkler system and a dry fire hydrant. The installation of these elements, and that of the smoke detection and extinguisher network already covered in the original project, will adequately define the fire protection system of the tower building.</p>
13	PBN1A2018E001	OB-GP-P-0463/2004	<p>COASTAL CORRECTIVE MEASURES PHASE 3 D (CREATION OF A WET AREA)</p> <p>One of the conditions laid down in the Environmental Impact Declaration of the Port of Barcelona's Master Plan was to create a beach along the right bank of the new mouth of the River Llobregat by dumping a total of 3 500 000 m³ of sand there. The inside part of the new beach, in the area between the point where the breakwater starts and the high water embankment on the right bank of the new mouth of the River Llobregat is being planned as a wet area, which will make up for the loss of the La Podrida lagoon. This wet area will be covered by the corresponding project, to be drawn up in light of the project on wet areas in the modified project of the diversion of the River Llobregat, and will incorporate the necessary measures to guarantee the conservation of the natural and artificial ecosystems of the river's flood plain.</p> <p>The works involve creating a wet area on the new beach generated by the Port of Barcelona, also part of the coastal corrective measures. The ground area is triangular and will stretch 1700 metres along the coastline covering an area of 50 Ha. The area will be landscaped in such a way as to create dune and lagoon systems, drainage channels and the planting of grasses, bushes and trees to recreate different communities planned according to the hydrological characteristics of the substrate of each area.</p>
14	PBN1A3015E001	OB-GP-P-0493/2004	<p>BERTHING WHARF OF THE PILOTS' CORPORATION</p> <p>The Port of Barcelona's Master Plan is part of the Delta Plan, which in its turn covers a series of spatial actions, notably the building of the East and South breakwaters, as well as a new space for container traffic which will double the Port's operative area. This major port enlargement to the south will mean a considerable increase in Piloting operations, which will also shift southwards. In light of new developments, Barcelona Port Authority has planned a new location for the Pilots' Corporation. The area chosen for its new base is at the far northeast end of the inflammables peninsula.</p> <p>This project covers the works necessary to build a berthing wharf adjoined to the breakwater protecting the Inflammables wharf. The following works are associated to the building of the wharf: a) Building a banked stone rockpile crowned between -3.50 and -5.00 that will serve as the foundation for building the wharf. b.) Building the berthing wharf consisting of a solid concrete structure with with an emerging protecting wall on the outer face</p>
15	PBN1B2001C001	OB-GP-P-0537/2006	<p>TERRACE FILLING AND PRE-LOADING TO CONSOLIDATE THE REDEVELOPMENT OF THE COSTA WHARF</p> <p>A new wharf front has recently been built on a line parallel to the current Costa wharf. This new wharf is made of prefabricated reinforced concrete caissons in the two areas touching upon the neighbouring wharves, Ponent Sud and Contradic Nord. The solution used involves a submerged concrete wall. The works project also included treating the extrados of the wharf with a layer of granular material.</p> <p>The project includes general filling up to a height of +2 over the wharf that created between the old line of the Costa wharf and the new one to form a terrace. To gain time in consolidating filling, earth will be pre-loaded up to a height of +6, with an average time estimate of 4 months. It also includes the extension of a spillway located at the south end of the current wharf, and of an 800 mm. diameter collector approximately in the middle of the wharf. During the filling and pre-loading operations, mud will be extracted and spread on the terrace areas to dry.</p>
16	PBN1A9017E001	OB-GP-P-0543/2006	<p>STRENGTHENING OF THE BERTHING SYSTEM ON ADOSSAT WHARF</p> <p>The current mooring posts on the Adossat wharf have lost part of their resistance to pull due to rusting of their heads. In any case, this resistance is fairly small (50Tn) for the type of vessels currently using this wharf.</p> <p>The project involved replacing the mooring posts and their deadman anchors with others with a greater pull capacity. 150Tn and 100Tn resistance mooring posts have been installed according to the areas involved.</p>
17	PBN1A1001E001	OB-GP-P-0549/2006	<p>DUMPING SAND ONTO THE BEACH SOUTH OF THE LLOBREGAT (1ST LOAD)</p> <p>The Environmental Impact Declaration on the Port of Barcelona's Master Plan, made public on 10 July 2000, states that sand will periodically be taken equivalent to the net average annual transport calculated in this area (annual maximum of 480,000 m³) to mitigate the erosion that will occur in the stretch of coast to the south of the run-off from the La Ricarda lagoon.</p>

Order	PPE	APB	Title
			The works consist of dumping 489,812 m ³ sand to be dredged from near the Port Ginesta seawall, which will be dumped along a stretch of coast in municipality of El Prat de Llobregat (Barcelona), south of the seawall on the right bank of the diverted River Llobregat.
18	PBN1A9015E001	OB-GP-P-0551/2006	<p>QUARRY BALLAST PROVIDED FOR EMBANKMENTS OR TERRACES IN PRAT WHARF TERMINAL</p> <p>In order to complete Phase 1 of the Prat Wharf Terminal, it is necessary to build a series of embankments to hold a large amount of dredging material which will serve as preloading. Up to now these embankments have been built using granular material that was supplied at too slow a rate given the characteristics of the foundation material on which the structure was being built. That is why it has been considered vital to use quarry ballast to build such embankments, which will ensure that the deadlines can be met.</p> <p>The aim of this project is to provide quarry ballast to build embankments and terraces on the new Prat Terminal. The minimum estimated amount to dump will be 125,000 Tn.</p>
19	PBN1A2037E001	OB-GP-P-0553/2007	<p>GEOTECHNICAL SURVEYS CAMPAIGN ON PRAT WHARF</p> <p>As a result of part of the Prat Wharf breaking during building work, the APB Management Board, meeting on 31 January 2007, agreed a series of measures, including some short-term actions listed in section two of said agreements, without prejudice to any other alternative or complementary actions or measures that may be taken.</p> <p>A call for tenders was launched to conduct an exhaustive investigation of the geotechnical characteristics of the subsoil in the Prat Wharf to determine the possible causes of the breakage that occurred on the wharf.</p>
20	PBN1A3031Z001	OB-GP-P-0563/2007	<p>PLACING MEASURING INSTRUMENTS IN THE CAISSONS OF THE PRAT WHARF</p> <p>As a result of part of the Prat Wharf breaking during building work, the APB Management Board, meeting on 31 January 2007, agreed a series of measures, including some short-term actions listed in section two of said agreements, without prejudice to any other alternative or complementary actions or measures that may be taken.</p> <p>The work involved here concerns placing measuring instruments and taking readings to check each caisson in the Prat Wharf Phase 1 to determine the causes of the incident in which the Prat Wharf broke. The actions outlined require technical equipment (cell chains) to be installed immediately in order to provide real-time measurements.</p>
21	PBN1A4024E001	OB-GP-P-0566/2007	<p>PROJECT FOR THE MOVEMENT OF PRE-LOADED MATERIALS (ACTION 2). PRAT TERMINAL (PRE-LOADING PRAT WHARF. PHASE 2)</p> <p>As a result of part of the Prat Wharf breaking during building work, the APB Management Board, meeting on 31 January 2007, agreed a series of measures, including some short-term actions listed in section two of said agreements, without prejudice to any other alternative or complementary actions or measures that may be taken.</p> <p>The aim of the project is to plan the pre-loading earthworks in the area of the spaces associated to the Prat wharf.</p>
22	PBN1A3004E001	OB-GP-P-0576/2007	<p>ADDITIONAL WORKS TO THE URBAN DEVELOPMENT OF THE CRUISER TERMINAL</p> <p>This project concerns the urban development of Terminals B, C and D with a similar quality to the San Beltran and Barcelona wharves.</p> <p>The work covered by the complementary project is as follows: a) Building a new 100 m shelter in the taxi waiting area of Terminal D. b.) Changing the development between Terminals A and B. This involves the 45 m. of the central avenue on the north side of Terminal B, removing the shelter and railings to be re-installed on the terrace of Terminal C, demolishing the central avenue, refurbishing the new vehicle access to the terrace on Terminal B and withdrawing the lighting tower also affected by the building of Terminal A. As a result of the above, the other 30 m. lighting tower will be located in the centre of the terrace, thus increasing the number and power of the projectors. There will be 10 such 1000 w projectors to light the entire terrace. c.) Installing new elements to separate lorry traffic on the ring road and car traffic in the cruiser lanes, as well as new raised pedestrian crossings. These elements consist of 40 x 40 x 60 cm prismatic granite slabs embedded 20 cm into the road. They will also bear the APB logo.</p>
23	PBN1A2042E001	OB-GP-P-0577/2007	<p>GEOTECHNICAL SURVEYS CAMPAIGN ON ADOSSAT WHARF AND EXTENSION OF SOUTH WHARF</p>

Order	PPE	APB	Title
			<p>The Port of Barcelona's Master Plan is part of the Delta Plan, which in its turn covers a series of spatial actions, notably the building of the East and South breakwaters. Two of the actions included in the Master Plan are the building of a wharf attached to the East breakwater and the extension of the South wharf. The reorganisation of the port container terminals makes it necessary to build a new 600-metre extension to the Adossat wharf. It is also necessary to relocate the shipyards in the City-Port area and extend and enlarge the South wharf areas. Barcelona Port Authority has decided to carry out a geotechnical survey, which is necessary in order to draw up the different projects and correctly scale the foundations for the containing works (wharves) and ensure the stability of the filling materials.</p> <p>The work consists of an exhaustive survey of the geotechnical characteristics of the subsoil on the Adossat and South wharves to plan the new wharves, and the facilities for the future Synthesis Shipyard. Description of the work to be done: 1.- Design, planning and control of the geotechnical survey work (field and laboratory tests). 2.- Geotechnical survey of the characterisation of the soil, the scope of which is approximately as presented in this document. 3.- Interpreting results. 4.- Coordination work. 5.- Drafting interim and final reports on the work performed. 6.- Creation of an interactive GIS. 7.- Storage and custody of the samples and markers obtained.</p>
24	PBN1A3032A001	OB-GP-P-0578/2007	<p>INSTALLATION OF GEODRAINS IN PRAT WHARF</p> <p>The installation of geodrains on the Prat wharf is a vital prior operation for Phase 2 of the movement of pre-loaded materials on the Prat wharf to be able to guarantee the correct drainage and consolidation of the terraces. All of these actions are urgent because of the commitments acquired by the Port Authority with the winning tenderer of the Prat Terminal leaseholding.</p> <p>The operation to instal 1 200 Km. of geodrains at an average depth of 15 metres is a required prior step to Phase 2 of the Movement of Preloading Materials to guarantee proper drainage and consolidation of the terraces.</p>
25	PBN1E2035E001	OB-GP-P-0581/2007	<p>ENLARGEMENT OF THE RAIL TERMINAL ON PRINCEP D'ESPANYA AND DEVELOPING HARD SHOULDER STRETCH 6</p> <p>To respond to operational needs, work must take place on the "Enlargement of the Princep d'Espanya Rail Terminal" pursuant to the letter sent by the Sub-Directorate General for Operation and Planning.</p> <p>The work will involve three linear actions in the area behind the Princep d'Espanya wharf. The first is the installation of a new 800-metre stretch of mixed rail line. The second involves adapting an auxiliary road adjacent to a stretch of the current railway track required for correct vehicle loading and unloading operations. The stretch in question, which is 450 metres long, lies between the access to "Autoterminal" and "Sal Costa". Finally, the third action involves building a 700-metre lane for queuing vehicles along Stretch 6 between the DAMEX roundabout and Gate 29.</p>
26	PBN1A4046E001	OB-GP-P-0582/2007	<p>DRAINAGE LAYER ON PRAT WHARF TERRACE. PHASE 2</p> <p>To guarantee and speed up the consolidation of the Prat wharf, a drainage layer must be laid to allow access of machinery required to work and remove water flowing from the geodrains.</p> <p>The main activities of the work consist of: 1) Laying a non-woven geotextile that will only allow water to pass through and to keep out any soil particles. 2) Transporting and spreading granular material within the work site to build up the drainage layer. 3) Building a network of ditches using drainage tubes to channel the collected water into wells. 4) Digging wells to collect the water. 5) Laying a non-woven geotextile to avoid contaminating the drainage layer.</p>
27	PBN1A3004E003	OB-GP-P-0591/2007	<p>MOVEMENT OF MATERIAL FROM THE EXTRADOS OF PRAT WHARF PHASE 1 TO PRECINCTS IN THE BACK AREA</p> <p>The Port of Barcelona's pressing need for new areas for port uses means that a new container terminal must be built to meet existing demand.</p> <p>This consists of moving material from the extrados of Prat Wharf Phase 1 to precincts in the back area.</p>
28	PBN1H9006E001	OB-GP-P-0595/2007	<p>FITTING OUT OF OFFICES IN THE WTC</p> <p>Areas must be prepared for the future move of the APB staff to the World Trade Center building.</p> <p>This involves fitting out the future offices of the APB in the WTC building.</p>
29	PBN1A4047E001	OB-GP-P-0596/2007	<p>SUPPLYING GRANULAR MATERIAL FROM RECYCLED BUILDING WASTE</p>

Order	PPE	APB	Title
-------	-----	-----	-------

Following the Prat wharf collapse last 1 January 2007, the Port of Barcelona has had to adapt its building plans to be able to deliver the completed terminal in the shortest time possible. One of the projects to be performed as soon as possible is the creation of a drainage layer on the terrace of the Part wharf to allow access of heavy plant, and the building of vertical drains to allow horizontal drainage during the consolidation process. One of the materials to be used to form the drainage layer is a selected granular material with a very uneven granulometry. This material can come from recycling of construction materials.

It involves the supply of granulated material from recycled building materials to be used in different works of the Prat Terminal.

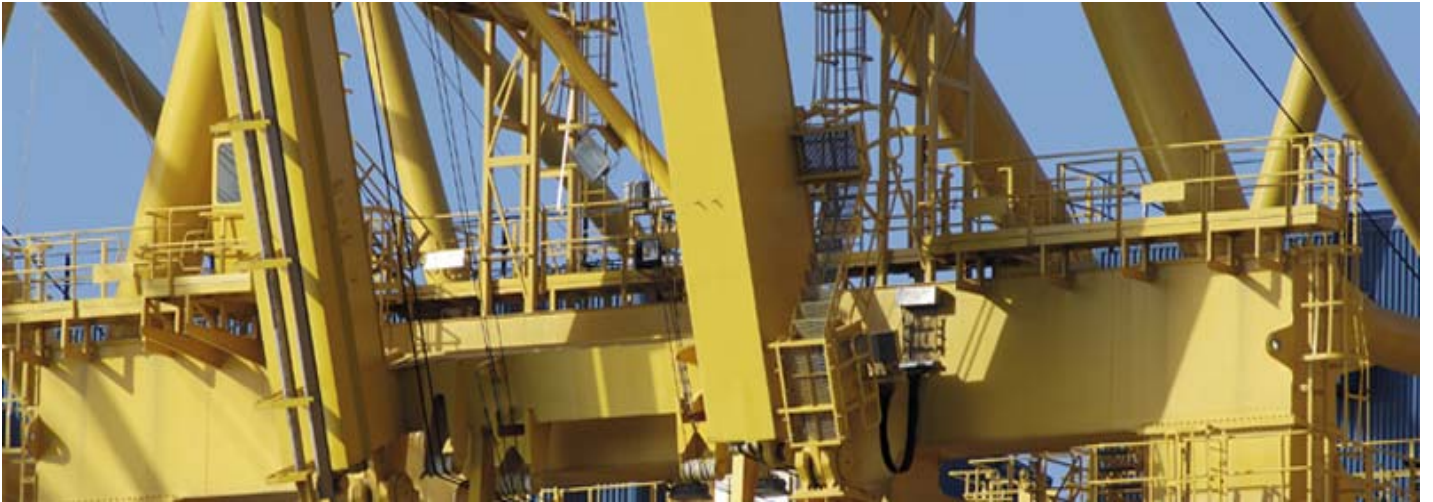

7 Regular shipping lines

7.1. Shipowner/Shipping agent

7.2. Geographical areas

Description of the geographic areas

7 Regular shipping lines

7.1. Shipowner/Shipping agent

Shipowner	Shipping Agent	Ports
Spain		
FLOTA SUARDIAZ	VAPORES SUARDIAZ	Barcelona, Las Palmas, Tenerife
CONTENEMAR	CIA. BARCELONESA DE CONSIG.	Barcelona-Mahon-Barcelona
ISCOMAR	CIA. BARCELONESA DE CONSIG.	Barcelona, Palma de Mallorca, Mahon, Ibiza, Barcelona
CONTENEMAR MITSUI OSK LINE	CIA. BARCELONESA DE CONSIG. TRANSCOMA	Barcelona, Tarragona, Valencia, Alicante, Las Palmas, Tenerife, Fuerteventura, S.Cruz Palma, Barcelona
NAVIERA PINILLOS S.A.	NAVIERA PINILLOS	Barcelona, Argel, Lisboa, Santander, Amberes, Rotterdam, Brementhaven, Bristol, Pireo, Livorno, Singapur, Jokohama, Toyohashi, Kobe, Hiroshima, Nakanoseki, Nagoya, Yokkaichi
CONSORTIUM HISPANIA LINES	OKENDO MARITIMA, S.L.	Barcelona, Valencia, Arrecife, Las Palmas, Tenerife, Santa Cruz de la Palma, Alicante
CORUS SHIPPING	A. PEREZ Y CIA	Barcelona, Las Palmas, Malabo, Bata, Valencia, Barcelona
INT. MAR. TRANSPORT	VAPORES SUARDIAZ, S.A.	Swansea, NewPort, Mostyn, Sagunto, Barcelona
NISA "NAVIMPORT INTERN. S.A."	ISAMAR (IBESMAR-SAGEMAR)	Casablanca, Valencia, Barcelona, Casablanca
CIA. TRASATLANTICA	NAVIERA DEL ODIEL (CONTENOSA)	Las Palmas, Santa Cruz de Tenerife, Algeciras, Valencia, Barcelona
EMES LINE SHIPPING	CONSIGMAR	Barcelona, Túnez, Argel, Castellón, Valencia
EMES LINE SHIPPING	CONSIGMAR	Barcelona, Castellón, Túnez, Alexandria
CIA. TRASMEDITERRANEA	CIA. TRASMEDITERRANEA	Barcelona, Ibiza
CIA. TRASMEDITERRANEA	CIA. TRASMEDITERRANEA	Barcelona, Palma, Ibiza, Mahón
CIA. TRASMEDITERRANEA	CIA. TRASMEDITERRANEA	Barcelona, Palma, Ibiza, Mahón
CIA. TRASMEDITERRANEA	CIA. TRASMEDITERRANEA	Barcelona, Palma
CIA. TRASMEDITERRANEA	CIA. TRASMEDITERRANEA	Barcelona, Palma, Ibiza.
CIA. TRASMEDITERRANEA	CIA. TRASMEDITERRANEA	Barcelona, Ibiza
ISCOMAR	CIA. BARCELONESA DE CONSIG.	Barcelona, Palma, Mahon, Ibiza
THYSSEN KRUPP STAHL	A.M. SEA SPAIN, S.A.	Barcelona, Duisborg, Rotterdam, Sagunto
EUROLINEAS MARITIMAS	EUROLINEAS MARITIMAS	Barcelona, Ciudadela, Alcludia, Mahon, Ibiza
CIA. TRASMEDITERRANEA	CIA. TRASMEDITERRANEA	Barcelona, Algeciras
CIA. TRASMEDITERRANEA	CIA. TRASMEDITERRANEA	Barcelona, Palma, Ibiza
TRANSITAINER FRANCE, SARL	TRANSITAINER	Barcelona, Lyon, Algeciras, Caronte, Barcelona.
CIA. TRASMEDITERRANEA	CIA. TRASMEDITERRANEA	Barcelona, Algeciras, Las Palmas
CIA. TRASMEDITERRANEA	CIA. TRASMEDITERRANEA	Barcelona, Mahón
Italy/France (Mediterranean)		
COSCO CONTAINER LINE (COSCON)	COSCO IBERIA SHIP. AGENCY	Shanghai, Hong Kong, Singapore, Napoles, Genova, Fos, Barcelona, Valencia, Shanghai
K LINE	BERGE MARITIMA, S.A.	Shanghai, Hong Kong, Singapore, Napoles, Genova, Fos, Barcelona, Valencia, Shanghai
COSCO CONTAINER LINE (COSCON)	COSCO IBERIA SHIP. AGENCY	New York, Norfolk, Charleston, Napoles, Genova, Barcelona, New York
YANG MING LINE	CATALANA DEL MAR	New York, Norfolk, Charleston, Napoles, Genova, Barcelona, New York
K LINE	BERGE MARITIMA, S.A.	New York, Norfolk, Charleston, Napoles, Genova, Barcelona, New York
CONTSHIP CONTAINER LINES	CP SHIPS AGENCIES SPAIN	Barcelona, Miami, Veracruz, Altamira, Houston, New Orleans, San Juan de P. Rico, Miami, Goia Tauro, Livorno, Genova
NAVIBULGARE/Navig. Mrtme Bulgara.	AG.MARITIMA SEA SPAIN	Barcelona, Valencia, Marsella, Genova, Istanbul, Izmir, Beirut, Ambarli, Mersin
MALAYSIAN INTER.SHIP.CORP.	M.I.L.S.	Barcelona, Fos, Damietta, Singapur, Sanghai, Hong Kong, Ningbo, Shekou
NIPPON YUSEN KAISHA	COMBALIA SAGRERA	Barcelona, Fos, Damietta, Singapur, Sanghai, Hong Kong, Ningbo, Shekou

Shipowner	Shipping Agent	Ports
ZIM INTEGRATED SHIPPING SERVICE	A. PEREZ Y CIA	Barcelona, Felixstowe, Rotterdam, Lagos, Tema, Abidjan, Haifa, Pireo, Genova, Livorno, Napoles, Fos, Valencia, New York, Savannah, Los Angeles, Kingston, Halifax, Taranto, Jeddah, Port Kelang, Penggarang, Haohsiung, Xiamen, Hong Kong, Lagos, Tema, Takoradi, Abidjan
CONTENEMAR	CIA. BARCELONESA DE CONSIG.	Barcelona, Marsella, Valencia, Casablanca, Barcelona
CNAM GROUP SPA	TRANSCOMA	Barcelona, Argel, Oran, Sete, Marsella, Tunez
CIA MARITIME D'AFFRETAMENT	CMA CGM IBERICA, S.A.	Barcelona, Fos, Genova, Malta, Damietta, Port Kelang, Hong Kong, Pusan, Quindao, Shanghai, Ningbo, Hong Kong, Chiwan, Port Kelang
NORASIA SHIPPING CO	UNIVERSAL MARITIMA	Barcelona, Genova, Malta, Damietta, Port Keelang, Hong Kong, Pusan, Shanghai, Hong Kong, Chiwan, Port Keelang, Damietta, Malta, Barcelona.
ISCOMAR	CIA. BARCELONESA DE CONSIG.	Barcelona, Valencia, Marsella, Oran, Argel, Barcelona
MAERSK LINE A.P. MOLLER	INTRAMEDITERRANEO	Barcelona, Algeciras, Valencia, Alicante, Fos Sur Mer, Livorno, Genova, Gioia Tauro, Suez, Salalah, Jebel Ali, Tanjon Pelapas, Hong Kong, Kaosiung, Xiamen, Ningbo, Shanghai, Yantian
NEPTUNE SHIPPING AGENCIES	NEPTUNE BARCELONA	Barcelona, Koper, El Pireo, Derince, Yenikoy, Borusan, Izmir, Livorno, Marsella, Valencia, Argel
FAST LINE c/o DEMLINE MANAG.	UNIVERSAL MARITIMA	Barcelona, Castellon, Marsella, Limassol, Alexandria, Port Said, Beirut, Lattakia
UNITED ARAB SHIPPING COMPANY	NEPTUNE BARCELONA	Barcelona, Valencia, New York City, Norfolk, Savannah, Valencia, Genova, Gioia Tauro, Suez, Aqaba, Jeddah, Khorfakkan, Karachi, Mundra, Nava Sheva, Jebel Ali, Jeddah, Suez, Dekhezla, Gioia Tauro, La Spezia, Fos Sur Mer
BORCHARD LINES LTD.	MARMEDSA	Barcelona, Marsella, Genova, Salerno, Ashdod, Haifa, Alexandria, Limassol, Pireo, Estambul, Izmir
EVERGREEN LINE	GREEN IBERICA	Taranto, Jeddah, Colombo, Port Kelang, Penggarang, Kaohsiung, Xiamen, Hong Kong
ITALIA MARITIMA	GLOBAL CONTAINER SERVICE	Taranto, Jeddah, Colombo, Port Kelang, Penggarang, Kaohsiung, Xiamen, Hong Kong
COMANAV	SAMUEL M. BULL, S.A.	Casablanca, La Spezia, Barcelona, Casablanca.
YBARRA Y CIA SURAMERICANA, S.A.	BERGE MARITIMA, S.A.	Las Palmas, Barcelona, Genova, Livorno, Fos, Valencia, Rio de Janeiro, Santos, Paranagua, Buenos Aires, Montevideo, Rio Grande, San Francisco do Sul, Salvador
ZIM INTEGRATED SHIPPING SERVICE	A. PEREZ Y CIA	Las Palmas, Barcelona, Genova, Livorno, Fos, Valencia, Rio de Janeiro, Santos, Paranagua, Buenos Aires, Montevideo, Rio Grande, San Francisco do Sul, Salvador
CIA LIBRA DE NAVEGAÇÃO	UNIVERSAL MARITIMA	Las Palmas, Barcelona, Genova, Livorno, Fos, Valencia, Rio de Janeiro, Santos, Paranagua, Buenos Aires, Montevideo, Rio Grande, San Francisco do Sul, Salvador
COMPAGNIE MARITIME D'AFRETAMENT	NAVISPAIN	Las Palmas, Barcelona, Genova, Livorno, Fos, Valencia, Rio de Janeiro, Santos, Paranagua, Buenos Aires, Montevideo, Rio Grande, San Francisco do Sul, Salvador
IGNAZIO MESSINA AND CO., SPA	WITTY, S.A.	Napoles, Genova, Marsella, Sete, Barcelona, Castellon, Dakar, Conakry, Abidjan, Lome, Douala, Takoradi, Lagos, Cotonou, San Pedro

Shipowner	Shipping Agent	Ports
K LINE	BERGE MARITIMA, S.A.	Ashdod, Livorno, Barcelona, Zeebrugge, Southampton, Altamira, Veracruz, Galveston, Jacksonville, Baltimore, Newark
K LINE	A.M. CONDEMINAS	Ashdod, Livorno, Barcelona, Zeebrugge, Southampton, Altamira, Veracruz, Galveston, Jacksonville, Baltimore, Newark
COSTA CONTAINER LINE	TRANSITAINER, S.A.	Vado Ligure, Barcelona, Valencia, Halifax, La Habana, Valencia, Salerno, Vado Ligure
TRANSPORTS SAM	TRANSITAINER, S.A.	Vado Ligure, Valencia, Barranquilla, Turbo, Moin, Rio Haina, Lisboa, Barcelona, Vado Ligure
NIPPON YUSEN KAISHA	CIAL COMBALIA SAGRERA	Singapur, Laem Chabang, Pireo, Savona, Barcelona, Argel, Gibraltar, Bristol, Bremerhaven, Amberes, Southampton, Vado Ligure, Jeddah, Abu Dhabi, Dubai, Qatar, Kuwait, Hong Kong, Yokohama, Doha, Bahraim, Bandar Abbas
CCNI CIA. CHILENA DE NAV. INTERN	AGUNSA EUROPA, S.A.	Livorno, Genova, Barcelona, Valencia, San Juan, Puerto Cabello, Cartagena, Callao, Iquique, San Antonio, Christobal Outports
CSAV SHIPPING	UNIVERSAL MARITIMA	Livorno, Genova, Barcelona, Valencia, San Juan, Puerto Cabello, Cartagena, Callao, Iquique, San Antonio, Christobal Outports
TURKON CONTAINER	MARITIMA DAVILA, S.A.	Gemlik, Istanbul, Izmir, Génova, Marsella, Barcelona, Felixstowe, Hamburgo, Antwerpen
MARUBA	MARMEDSA	Barcelona, Vitoria, Rio de Janeiro, Santos, Salvador, Pecem, Sao Francisco do Sul, Paranagua, Rio Grande, Buenos Aires, Montevideo, Valencia, Genova, Livorno
COSTA CONTAINER LINE	TRANSITAINER, S.A.	Barcelona, Vitoria, Rio de Janeiro, Santos, Salvador, Pecem, Sao Francisco do Sul, Paranagua, Rio Grande, Buenos Aires, Montevideo, Valencia, Genova, Livorno
GRIMALDI GROUP NAPOLI	GRIMALDI LOGISTICA ESPAÑA	Gemlik, Salerno, Livorno, Fos, Barcelona, Valencia, Malta, Pireo, Limassol, Ashood,
CHINA SHIPPING CONTAINER LINES	CHINA SHIPPING (SPAIN) AGENCY	Shanghai, Ningbo, Yantian, Hong Kong, Chiwan, Port Kelang, Damietta, Ashdod, Haifa, Napoles, Genova, Fos Sur Mer, Barcelona, Valencia, Halifax, Norfolk, Savannah, Miami, Los Angeles, Shanghai
MARFRET MARSEILLE	AG. MARITIMA ESPAÑOLA EVGE	Algeciras, Valencia, Sete, Genova, Livorno, Barcelona, Algeciras, Fort de France, Base Terre, Ponte à Pitre, San Juan, Rio Haina, Manzanillo, Cartagena, Puerto Cabello, La Guaira
CMA - CGM	CMA - CGM IBERICA, S.A.	Algeciras, Valencia, Sete, Genova, Livorno, Barcelona, Algeciras, Fort de France, Base Terre, Ponte à Pitre, San Juan, Rio Haina, Manzanillo, Cartagena, Puerto Cabello, La Guaira
MAERSK LINE/ A.P. MOLLER	INTRAMEDITERRANEO	Algeciras, Valencia, Sete, Genova, Livorno, Barcelona, Algeciras, Fort de France, Base Terre, Ponte à Pitre, San Juan, Rio Haina, Manzanillo, Cartagena, Puerto Cabello, La Guaira
MAERSK LINE/ A.P. MOLLER	MAERSK	Algeciras, Valencia, Sete, Genova, Livorno, Barcelona, Algeciras, Fort de France, Base Terre, Ponte à Pitre, San Juan, Rio Haina, Manzanillo, Cartagena, Puerto Cabello, La Guaira
ILVA S.P.A.	AMP SHIPPING SYSTEMS, S.L.	Thessaloniki, Taranto, Genova, Savona, Porto Nogaro, Barcelona
CMA - CGM	NAVISPAIN	Barcelona, Marsella, Argel, Oran, Bejaia, Skikda, Annaba, Rades

Shipowner	Shipping Agent	Ports
SUDCARGOS MARSEILLE, S.A.	MACANDREWS S.A.	Barcelona, Marsella, Argel, Oran, Bejaia, Skikda, Annaba, Rades
EMES LINE SHIPPING	CONSIGMAR	Barcelona, Valencia, Pireo, Izmir, Thessaloniki, Istanbul, Haydarpasa
MELFI MARINE CORP. S.A.	PEREZ Y CIA.	Barcelona, Valencia, Napoles, Genova, Livorno, Habana, Halifax
UNITED FEEDER SERVICE	MARMEDSA	Barcelona, Lisboa, Leixoes, Bilbao, Gijón, Vigo, Leixoes, Lisboa, Algeciras, Valencia
HANJIN SHIPPING CO LTD	ISAMAR (IBESMAR-SAGEMAR)	Barcelona, Port Kelang, Hong Kong, Kaohsiung, Shanghai, Ningbo, Singapur, Port Said, Napoli, La Spezia
YANG MING LINE	CATALANA DEL MAR, S.A.	Barcelona, Port Kelang, Hong Kong, Kaohsiung, Shanghai, Ningbo, Singapur, Port Said, Napoli, La Spezia
K LINE	BERGE LINEAS REGULARES, S.A.	Barcelona, Port Kelang, Hong Kong, Kaohsiung, Shanghai, Ningbo, Singapur, Port Said, Napoli, La Spezia
GRANDI NAVI VELOCI, S.P.A.	AG. MARITIMA CONDEMINAS	Genova, Barcelona, Genova
ATLANTICA SPA DI NAVIGAZIONE	CIA. TRASMEDITERRANEA	Barcelona, Civitavecchia
TRANSITAINER FRANCE, SARL	TRANSITAINER	Barcelona, Lyon, Algeciras, Caronte, Barcelona.
CMA - CGM	CMA-CGM IBERICA, S.A.	Barcelona, Lisboa, New York, Norfolk, Savannah, Miami, Malta, Taranto, Estambul, Izmir, Taranto, Malta, Livorno, Génova, Fos-Sur-Mer, Barcelona
ITALIA MARITIMA	GLOBAL CONTAINER AGENCY, S.A.	Barcelona, Lisboa, New York, Norfolk, Savannah, Miami, Malta, Taranto, Estambul, Izmir, Taranto, Malta, Livorno, Génova, Fos-Sur-Mer, Barcelona
W. Mediterranean/Black Sea/Caspian/Near East		
NAVIBULGARE/Navig. Mrtme Bulgara.	AG.MARITIMA SEA SPAIN	Barcelona, Valencia, Marsella, Genova, Istanbul, Izmir, Beirut, Ambarli, Mersin
MALAYSIAN INTER.SHIP.CORP.	M.I.L.S.	Barcelona, Fos, Damietta, Singapur, Sanghai, Hong Kong, Ningbo, Shekou
NIPPON YUSEN KAISHA	COMBALIA SAGRERA	Barcelona, Fos, Damietta, Singapur, Sanghai, Hong Kong, Ningbo, Shekou
ZIM INTEGRATED SHIPPING SERVICE	A. PEREZ Y CIA	Barcelona, Felixstowe, Rotterdam, Lagos, Tema, Abidjan, Haifa, Pireo, Genova, Livorno, Napoles, Fos, Valencia, New York, Savannah, Los Angeles, Kingston, Halifax, Taranto, Jeddah, Port Kelang, Penggarang, Haohsiung, Xiamen, Hong Kong, Lagos, Tema, Takoradi, Abidjan
CIA MARITIME D'AFFRETAMENT	CMA CGM IBERICA, S.A.	Barcelona, Fos, Genova, Malta, Damietta, Port Kelang, Hong Kong, Pusan, Quindao, Shanghai, Ningbo, Hong Kong, Chiwan, Port Kelang
NORASIA SHIPPING CO	UNIVERSAL MARITIMA	Barcelona, Genova, Malta, Damietta, Port Keelang, Hong Kong, Pusan, Shanghai, Hong Kong, Chiwan, Port Keelang, Damietta, Malta, Barcelona.
NEPTUNE SHIPPING AGENCIES	NEPTUNE BARCELONA	Barcelona, Koper, El Pireo, Derince, Yenikoy, Borusan, Izmir, Livorno, Marsella, Valencia, Argel
UNITED ARAB SHIPPING COMPANY	NEPTUNE BARCELONA	Barcelona, Valencia, New York City, Norfolk, Savannah, Valencia, Genova, Gioia Tauro, Suez, Aqaba, Jeddah, Khorfakkan, Karachi, Mundra, Nava Sheva, Jebel Ali, Jeddah, Suez, Dekhezla, Gioia Tauro, La Spezia, Fos Sur Mer
BORCHARD LINES LTD.	MARMEDSA	Barcelona, Marsella, Genova, Salerno, Ashdod, Haifa, Alexandria, Limassol, Pireo, Estambul, Izmir
MEDEX CONT. SERVICE LTD.	INTRAMEDITERRANEO	Barcelona, Tunez, Malta, Pozzalo, Valencia
K LINE	BERGE MARITIMA, S.A.	Ashdod, Livorno, Barcelona, Zeebrugge, Southampton, Altamira,Veracruz, Galveston, Jacksonville, Baltimore, Newark
K LINE	A.M. CONDEMINAS	Ashdod, Livorno, Barcelona, Zeebrugge, Southampton, Altamira,Veracruz, Galveston, Jacksonville, Baltimore, Newark
WALLENIUS WILHEMSEN	AG. MARITIMA ESPAÑOLA EVGE	Bremerhaven, Southampton, Antwerp, Barcelona, Baltimore, Charleston,Beaumont, Napoli, Haifa, Izmir, Burgas, Aqaba, Jeddah, Port Qabas, Abu Dhabi, Dubai, Bahrain, Doha, Damman, Kuwait

Shipowner	Shipping Agent	Ports
EUKOR CAR CARRIERS INC.	BERGE MARITIMA, S.A.	Bremerhaven, Southampton, Antwerp, Barcelona, Baltimore, Charleston, Beaumont, Napoli, Haifa, Izmir, Burgas, Aqaba, Jeddah, Port Qabas, Abu Dhabi, Dubai, Bahrain, Doha, Damman, Kuwait
MITSUI OSK LINE	TRANSCOMA	Barcelona, Argel, Lisboa, Santander, Amberes, Rotterdam, Bremenhaven, Bristol, Pireo, Livorno, Singapur, Jokohama, Toyohashi, Kobe, Hiroshima, Nakanoseki, Nagoya, Yokkaichi
MITSUI OSK LINE	TRANSCOMA	Derince, Barcelona, Dublin, Zeebrugge, Newcastle, Southampton, Le Havre, Livorno, Pireo, Derince
NIPPON YUSEN KAISHA	CIAL COMBALIA SAGRERA	Singapur, Laem Chabang, Pireo, Savona, Barcelona, Argel, Gibraltar, Bristol, Bremerhaven, Amberes, Southampton, Vado Ligure, Jeddah, Abu Dhabi, Dubai, Qatar, Kuwait, Hong Kong, Yokohama, Doha, Bahrain, Bandar Abbas
MEDITERRANEAN SHIPP. CO	MEDITERRANEAN SHIPP. CO.	Barcelona, Valencia, Bejaia, Oran, Tunis, Freeport (Grand Bahama), Pireo, Beirut, Mersin, Istanbul, Izmir, Gemlik, Thessaloniki, Jeddah, Dubai, Singapur, Chiwan, Hong Kong, Shanghai, Qinhuangdao, Busan, Brasil, Santos, Buenos Aires, Itajai, Montevideo, Vitoria, Rio Grande, Rio Janeiro, Salvador Bahia, Port Everglades (Fl.), Veracruz, Altamira, Houston, Savannah, Boston, New York, Baltimore, Norfolk, Las Palmas, Dakar
SHIPPING INDIA CORP. LTD	A.M. CONDEMINAS	Colombo, Nhava Sheva, Suez, Port Said, Barcelona, Felixstowe, Hamburgo, Rotterdam, Colombo
YANG MING LINE	CATALANA DEL MAR, S.A.	Colombo, Nhava Sheva, Suez, Port Said, Barcelona, Felixstowe, Hamburgo, Rotterdam, Colombo
K LINE	BERGE MARITIMA, S.A.	Colombo, Nhava Sheva, Suez, Port Said, Barcelona, Felixstowe, Hamburgo, Rotterdam, Colombo
MALAYSIAN INTER.SHIP.CORP.	MILS-MEDITERRANEAN INT. LOGIT.	Colombo, Nhava Sheva, Suez, Port Said, Barcelona
EVERGREEN LINE	GREEN IBERICA	Colombo, Nhava Sheva, Suez, Port Said, Barcelona, Felixstowe, Hamburgo, Rotterdam, Colombo
TURKON CONTAINER	MARITIMA DAVILA, S.A.	Gemlik, Istanbul, Izmir, Génova, Marsella, Barcelona, Felixstowe, Hamburgo, Antwerpen
GRIMALDI GROUP NAPOLI	GRIMALDI LOGISTICA ESPAÑA	Gemlik, Salerno, Livorno, Fos, Barcelona, Valencia, Malta, Pireo, Limassol, Ashood,
CHINA SHIPPING CONTAINER LINES	CHINA SHIPPING (SPAIN) AGENCY	Shanghai, Ningbo, Yantian, Hong Kong, Chiwan, Port Kelang, Damietta, Ashdod, Haifa, Napoles, Genova, Fos Sur Mer, Barcelona, Valencia, Halifax, Norfolk, Savannah, Miami, Los Angeles, Shanghai
ILVA S.P.A.	AMP SHIPPING SYSTEMS, S.L.	Thessaloniki, Taranto, Genova, Savona, Porto Nogaro, Barcelona
EMES LINE SHIPPING	CONSIGMAR	Barcelona, Valencia, Pireo, Izmir, Thessaloniki, Istanbul, Haydarpasa
HANJIN SHIPPING CO LTD	ISAMAR (IBESMAR-SAGEMAR)	Barcelona, Port Kelang, Hong Kong, Kaohsiung, Shanghai, Ningbo, Singapur, Port Said, Napoli, La Spezia
YANG MING LINE	CATALANA DEL MAR, S.A.	Barcelona, Port Kelang, Hong Kong, Kaohsiung, Shanghai, Ningbo, Singapur, Port Said, Napoli, La Spezia
K LINE	BERGE LINEAS REGULARES, S.A.	Barcelona, Port Kelang, Hong Kong, Kaohsiung, Shanghai, Ningbo, Singapur, Port Said, Napoli, La Spezia
ISLAMIC REPUBLIC OF IRAN (IRISL)	A.M. SEA SPAIN, S.A.	Barcelona, Malta, Bandar Abbas, Dubai, Karachi, Nhava Sheva
EL KENZ	SAMUEL M. BULL, S.A.	Barcelona, Izmir, Istanbul, Argel, Oran
EMES LINE SHIPPING	CONSIGMAR	Barcelona, Castellón, Túnez, Alexandria
CMA - CGM	CMA-CGM IBERICA, S.A.	Barcelona, Lisboa, New York, Norfolk, Savannah, Miami, Malta, Taranto, Estambul, Izmir, Taranto, Malta, Livorno, Génova, Fos-Sur-Mer, Barcelona
ITALIA MARITIMA	GLOBAL CONTAINER AGENCY, S.A.	Barcelona, Lisboa, New York, Norfolk, Savannah, Miami, Malta, Taranto, Estambul, Izmir, Taranto, Malta, Livorno, Génova, Fos-Sur-Mer, Barcelona
Atlantic North America (US)		
COSCO CONTAINER LINE (COSCON)	COSCO IBERIA SHIP. AGENCY	New York, Norfolk, Charleston, Napoles, Genova, Barcelona, New York

Shipowner	Shipping Agent	Ports
YANG MING LINE	CATALANA DEL MAR	New York, Norfolk, Charleston, Napoles, Genova, Barcelona, New York
K LINE	BERGE MARITIMA, S.A.	New York, Norfolk, Charleston, Napoles, Genova, Barcelona, New York
CONTSHIP CONTAINER LINES	CP SHIPS AGENCIES SPAIN	Barcelona, Miami, Veracruz, Altamira, Houston, New Orleans, San Juan de P. Rico, Miami, Gioia Tauro, Livorno, Genova
ZIM INTEGRATED SHIPPING SERVICE	A. PEREZ Y CIA	Barcelona, Felixstowe, Rotterdam, Lagos, Tema, Abidjan, Haifa, Pireo, Genova, Livorno, Napoles, Fos, Valencia, New York, Savannah, Los Angeles, Kingston, Halifax, Taranto, Jeddah, Port Kelang, Penggarang, Haohsiung, Xiamen, Hong Kong, Lagos, Tema, Takoradi, Abdijan
FAST LINE c/o DEMLINE MANAG.	UNIVERSAL MARITIMA	Barcelona, Castellon, Marsella, Limassol, Alexandria, Port Said, Beirut, Lattakia
UNITED ARAB SHIPPING COMPANY	NEPTUNE BARCELONA	Barcelona, Valencia, New York City, Norfolk, Savannah, Valencia, Genova, Gioia Tauro, Suez, Aqaba, Jeddah, Khorfakkan, Karachi, Mundra, Nava Sheva, Jebel Ali, Jeddah, Suez, Dekhezla, Gioia Tauro, La Spezia, Fos Sur Mer
HANJIN SHIPPING CO LTD	HANJIN SPAIN, S.A.	Barcelona, Valencia, New York, Norfolk, Savannah
K LINE	BERGE MARITIMA, S.A.	Ashdod, Livorno, Barcelona, Zeebrugge, Southampton, Altamira, Veracruz, Galveston, Jacksonville, Baltimore, Newark
K LINE	A.M. CONDEMINAS	Ashdod, Livorno, Barcelona, Zeebrugge, Southampton, Altamira, Veracruz, Galveston, Jacksonville, Baltimore, Newark
WALLENIUS WILHEMSEN	AG. MARITIMA ESPAÑOLA EVGE	Bremerhaven, Southampton, Antwerp, Barcelona, Baltimore, Charleston, Beaumont, Napoli, Haifa, Izmir, Burgas, Aqaba, Jeddah, Port Qabas, Abu Dhabi, Dubai, Bahrain, Doha, Damman, Kuwait
EUKOR CAR CARRIERS INC.	BERGE MARITIMA, S.A.	Bremerhaven, Southampton, Antwerp, Barcelona, Baltimore, Charleston, Beaumont, Napoli, Haifa, Izmir, Burgas, Aqaba, Jeddah, Port Qabas, Abu Dhabi, Dubai, Bahrain, Doha, Damman, Kuwait
MEDITERRANEAN SHIPP. CO	MEDITERRANEAN SHIPP. CO.	Barcelona, Valencia, Bejaia, Oran, Tunis, Freeport (Grand Bahama), Pireo, Beirut, Mersin, Istanbul, Izmir, Gemlik, Thessaloniki, Jeddah, Dubai, Singapur, Chiwan, Hong Kong, Shanghai, Qinhuangdao, Busan, Brasil, Santos, Buenos Aires, Itajai, Montevideo, Vitoria, Rio Grande, Rio Janeiro, Salvador Bahia, Port Everglades (Fl.), Veracruz, Altamira, Houston, Savannah, Boston, New York, Baltimore, Norfolk, Las Palmas, Dakar
CHINA SHIPPING CONTAINER LINES	CHINA SHIPPING (SPAIN) AGENCY	Shanghai, Ningbo, Yantian, Hong Kong, Chiwan, Port Kelang, Damietta, Ashdod, Haifa, Napoles, Genova, Fos Sur Mer, Barcelona, Valencia, Halifax, Norfolk, Savannah, Miami, Los Angeles, Shanghai
EMIRATES SHIPPING LINE	LINEAS REGULARES, S.L.	Barcelona, Colombo, Tuticorin, Nhava Sheva, Mundra, Barcelona, New York, Norfolk, Charleston
MACANDREWS, CO.	MACANDREWS S.A.	Barcelona, Colombo, Tuticorin, Nhava Sheva, Mundra, Barcelona, New York, Norfolk, Charleston
SHIPPING INDIA CORPORATION	AGENCIA MARITIMA CONDEMINAS	Barcelona, Colombo, Tuticorin, Nhava Sheva, Mundra, Barcelona, New York, Norfolk, Charleston
ZIM INTEGRATED SHIPPING	A. PEREZ Y CIA	Barcelona, Colombo, Tuticorin, Nhava Sheva, Mundra, Barcelona, New York, Norfolk, Charleston
CMA - CGM	CMA-CGM IBERICA, S.A.	Barcelona, Lisboa, New York, Norfolk, Savannah, Miami, Malta, Taranto, Estambul, Izmir, Taranto, Malta, Livorno, Génova, Fos-Sur-Mer, Barcelona
ITALIA MARITIMA	GLOBAL CONTAINER AGENCY, S.A.	Barcelona, Lisboa, New York, Norfolk, Savannah, Miami, Malta, Taranto, Estambul, Izmir, Taranto, Malta, Livorno, Génova, Fos-Sur-Mer, Barcelona
Pacific North America (US)		
CHINA SHIPPING CONTAINER LINES	CHINA SHIPPING (SPAIN) AGENCY	Shanghai, Ningbo, Yantian, Hong Kong, Chiwan, Port Kelang, Damietta, Ashdod, Haifa, Napoles, Genova, Fos Sur Mer, Barcelona, Valencia, Halifax, Norfolk, Savannah, Miami, Los Angeles, Shanghai

Shipowner	Shipping Agent	Ports
North Africa		
HOLLAND MAAS	AG. MARITIMA ESPAÑOLA EVGE	Barcelona, Valencia, Casablanca, Barcelona
CONTENEMAR	CIA. BARCELONESA DE CONSIG.	Barcelona, Marsella, Valencia, Casablanca, Barcelona
CNAM GROUP SPA	TRANSCOMA	Barcelona, Argel, Oran, Skikda
CNAM GROUP SPA	TRANSCOMA	Barcelona, Argel, Oran, Sete, Marsella, Tunez
ISCOMAR	CIA. BARCELONESA DE CONSIG.	Barcelona, Valencia, Marsella, Oran, Argel, Barcelona
TARROS S.P.A.	LINEAS REGULARES	Barcelona, Valencia, Tunez
CIE.TUNISIEN.NAV.(COTUNAV)	ROMEU & CIA	Tunez, Barcelona, Tunez
COMANAV	SAMUEL M. BULL,S.A.	Casablanca, La Spezia, Barcelona, Casablanca.
MEDEX CONT. SERVICE LTD.	INTRAMEDITERRANEO	Barcelona, Tunez, Malta, Pozzalo, Valencia
MEDITERRANEAN SHIPP. CO	MEDITERRANEAN SHIPP. CO.	Barcelona, Valencia, Bejaia, Oran, Tunis, Freeport (Grand Bahama), Pireo, Beirut, Mersin, Istanbul, Izmir, Gemlik, Thessaloniki, Jeddah, Dubai, Singapur, Chiwan, Hong Kong, Shanghai, Qinhuangdao, Busan, Brasil, Santos, Buenos Aires, Itajai, Montevideo, Vitoria, Rio Grande, Rio Janeiro, Salvador Bahia, Port Everglades (Fl.), Veracruz, Altamira, Houston, Savannah, Boston, New York, Baltimore, Norfolk, Las Palmas, Dakar
INT. MAR. TRANSPORT	VAPORES SUARDIAZ, S.A.	Casablanca, Valencia, Barcelona, Casablanca
CMA - CGM	NAVISPAIN	Barcelona, Marsella, Argel, Oran, Bejaia, Skikda, Annaba, Rades
SUDCARGOS MARSEILLE, S.A.	MACANDREWS S.A.	Barcelona, Marsella, Argel, Oran, Bejaia, Skikda, Annaba, Rades
HANJIN SHIPPING CO LTD	ISAMAR (IBESMAR-SAGEMAR)	Barcelona, Port Kelang, Hong Kong, Kaohsiung, Shanghai, Ningbo, Singapur, Port Said, Napoli, La Spezia
YANG MING LINE	CATALANA DEL MAR, S.A.	Barcelona, Port Kelang, Hong Kong, Kaohsiung, Shanghai, Ningbo, Singapur, Port Said, Napoli, La Spezia
K LINE	BERGE LINEAS REGULARES, S.A.	Barcelona, Port Kelang, Hong Kong, Kaohsiung, Shanghai, Ningbo, Singapur, Port Said, Napoli, La Spezia
EMES LINE SHIPPING	CONSIGMAR	Barcelona, Túnez, Argel, Castellón, Valencia
EL KENZ	SAMUEL M. BULL, S.A.	Barcelona, Izmir, Istanbul, Argel, Oran
EMES LINE SHIPPING	CONSIGMAR	Barcelona, Castellón, Túnez, Alexandria
GRANDI NAVI VELOCI, S.P.A.	AGENCIA MARITIMA CONDEMINAS	Barcelona, Tanger, Barcelona
Far East and Japan		
COSCO CONTAINER LINE (COSCON)	COSCO IBERIA SHIP. AGENCY	Shanghai, Hong Kong, Singapore, Napoles, Genova, Fos, Barcelona, Valencia, Shanghai
K LINE	BERGE MARITIMA, S.A.	Shanghai, Hong Kong, Singapore, Napoles, Genova, Fos, Barcelona, Valencia, Shanghai
MALAYSIAN INTER.SHIP.CORP.	M.I.L.S.	Barcelona, Fos, Damietta, Singapur, Sanghai, Hong Kong, Ningbo, Shekou
NIPPON YUSEN KAISHA	COMBALIA SAGRERA	Barcelona, Fos, Damietta, Singapur, Sanghai, Hong Kong, Ningbo, Shekou
ZIM INTEGRATED SHIPPING SERVICE	A. PEREZ Y CIA	Barcelona, Felixstowe, Rotterdam, Lagos, Tema, Abidjan, Halfa, Pireo, Genova, Livorno, Napoles, Fos, Valencia, New York, Savannah, Los Angeles, Kingston, Halifax, Taranto, Jeddah, Port Kelang, Penggarang, Haohsiung, Xiamen, Hong Kong, Lagos, Tema, Takoradi, Abidjan
CIA MARITIME D'AFFRETAMENT	CMA CGM IBERICA, S.A.	Barcelona, Fos, Genova, Malta, Damietta, Port Kelang, Hong Kong, Pusan, Quindao, Shanghai, Ningbo, Hong Kong, Chiwan, Port Kelang
NORASIA SHIPPING CO	UNIVERSAL MARITIMA	Barcelona, Genova, Malta, Damietta, Port Keelang, Hong Kong, Pusan, Shanghai, Hong Kong, Chiwan, Port Keelang, Damietta, Malta, Barcelona.
MAERSK LINE A.P. MOLLER	INTRAMEDITERRANEO	Barcelona, Algeciras, Valencia, Alicante, Fos Sur Mer, Livorno, Genova, Goia Tauro, Suez, Salalah, Jebel Ali, Tanjon Pelapas, Hong Kong, Kaosiung, Xiamen, Ningbo, Shanghai, Yantian
NISSAN MOTOR CAR CARRIER CO. LT	MARMEDSA	Barcelona, Jokohama, Kobe, Kanda, Kawasaki, Setubal, Dublin, Newcastle, Amsterdam, Bremerhaven, Le Havre, Jeddah, Muscat, Dubai, Kuwait, Bahrein, Abu Dhabi, Singapore, Keelung
HOEGH UGLAND AUTOLINERS S/A	MARMEDSA	Barcelona, Jokohama, Kobe, Kanda, Kawasaki, Setubal, Dublin, Newcastle, Amsterdam, Bremerhaven, Le Havre, Jeddah, Muscat, Dubai, Kuwait, Bahrein, Abu Dhabi, Singapore, Keelung

Shipowner	Shipping Agent	Ports
EVERGREEN LINE	GREEN IBERICA	Taranto, Jeddah, Colombo, Port Kelang, Penggarang, Kaohsiung, Xiamen, Hong Kong
ITALIA MARITIMA	GLOBAL CONTAINER SERVICE	Taranto, Jeddah, Colombo, Port Kelang, Penggarang, Kaohsiung, Xiamen, Hong Kong
MITSUI OSK LINE	TRANSCOMA	Barcelona, Argel, Lisboa, Santander, Ambers, Rotterdam, Bremerhaven, Bristol, Pireo, Livorno, Singapur, Jokohama, Toyohashi, Kobe, Hiroshima, Nakanoseki, Nagoya, Yokkaichi
NIPPON YUSEN KAISHA	CIAL COMBALIA SAGRERA	Singapur, Laem Chabang, Pireo, Savona, Barcelona, Argel, Gibraltar, Bristol, Bremerhaven, Ambers, Southampton, Vado Ligure, Jeddah, Abu Dhabi, Dubai, Qatar, Kuwait, Hong Kong, Yokohama, Doha, Bahraim, Bandar Abbas
MEDITERRANEAN SHIPP. CO	MEDITERRANEAN SHIPP. CO.	Barcelona, Valencia, Bejaia, Oran, Tunis, Freeport (Grand Bahama), Pireo, Beirut, Mersin, Istanbul, Izmir, Gemlik, Thessaloniki, Jeddah, Dubai, Singapur, Chiwan, Hong Kong, Shanghai, Qinhuangdao, Busan, Brasil, Santos, Buenos Aires, Itajai, Montevideo, Vitoria, Rio Grande, Rio Janeiro, Salvador Bahia, Port Everglades (Fl.), Veracruz, Altamira, Houston, Savannah, Boston, New York, Baltimore, Norfolk, Las Palmas, Dakar
CHINA SHIPPING CONTAINER LINES	CHINA SHIPPING (SPAIN) AGENCY	Shanghai, Ningbo, Yantian, Hong Kong, Chiwan, Port Kelang, Damietta, Ashdod, Haifa, Napoles, Genova, Fos Sur Mer, Barcelona, Valencia, Halifax, Norfolk, Savannah, Miami, Los Angeles, Shanghai
Atlantic South America		
ZIM INTEGRATED SHIPPING SERVICE	A. PEREZ Y CIA	Barcelona, Felixstowe, Rotterdam, Lagos, Tema, Abidjan, Haifa, Pireo, Genova, Livorno, Napoles, Fos, Valencia, New York, Savannah, Los Angeles, Kingston, Halifax, Taranto, Jeddah, Port Kelang, Penggarang, Haohsiung, Xiamen, Hong Kong, Lagos, Tema, Takoradi, Abdijan
YBARRA Y CIA SURAMERICANA, S.A.	BERGE MARITIMA, S.A.	Las Palmas, Barcelona, Genova, Livorno, Fos, Valencia, Rio de Janeiro, Santos, Paranagua, Buenos Aires, Montevideo, Rio Grande, San Francisco do Sul, Salvador
ZIM INTEGRATED SHIPPING SERVICE	A. PEREZ Y CIA	Las Palmas, Barcelona, Genova, Livorno, Fos, Valencia, Rio de Janeiro, Santos, Paranagua, Buenos Aires, Montevideo, Rio Grande, San Francisco do Sul, Salvador
CIA LIBRA DE NAVEGAÇÃO	UNIVERSAL MARITIMA	Las Palmas, Barcelona, Genova, Livorno, Fos, Valencia, Rio de Janeiro, Santos, Paranagua, Buenos Aires, Montevideo, Rio Grande, San Francisco do Sul, Salvador
COMPAGNIE MARITIME D'AFRETAMENT	NAVISPAIN	Las Palmas, Barcelona, Genova, Livorno, Fos, Valencia, Rio de Janeiro, Santos, Paranagua, Buenos Aires, Montevideo, Rio Grande, San Francisco do Sul, Salvador
MEDITERRANEAN SHIPP. CO	MEDITERRANEAN SHIPP. CO.	Barcelona, Valencia, Bejaia, Oran, Tunis, Freeport (Grand Bahama), Pireo, Beirut, Mersin, Istanbul, Izmir, Gemlik, Thessaloniki, Jeddah, Dubai, Singapur, Chiwan, Hong Kong, Shanghai, Qinhuangdao, Busan, Brasil, Santos, Buenos Aires, Itajai, Montevideo, Vitoria, Rio Grande, Rio Janeiro, Salvador Bahia, Port Everglades (Fl.), Veracruz, Altamira, Houston, Savannah, Boston, New York, Baltimore, Norfolk, Las Palmas, Dakar
CCNI CIA. CHILENA DE NAV. INTERN	AGUNSA EUROPA, S.A.	Livorno, Genova, Barcelona, Valencia, San Juan, Puerto Cabello, Cartagena, Callao, Iquique, San Antonio, Christobal Outports
CSAV SHIPPING	UNIVERSAL MARITIMA	Livorno, Genova, Barcelona, Valencia, San Juan, Puerto Cabello, Cartagena, Callao, Iquique, San Antonio, Christobal Outports

Shipowner	Shipping Agent	Ports
MARUBA	MARMEDSA	Barcelona, Vitoria, Rio de Janeiro, Santos, Salvador, Pecem, Sao Francisco do Sul, Paranagua, Rio Grande, Buenos Aires, Montevideo, Valencia, Genova, Livorno
COSTA CONTAINER LINE	TRANSITAINER, S.A.	Barcelona, Vitoria, Rio de Janeiro, Santos, Salvador, Pecem, Sao Francisco do Sul, Paranagua, Rio Grande, Buenos Aires, Montevideo, Valencia, Genova, Livorno
Pacific South America		
CCNI CIA. CHILENA DE NAV. INTERN	AGUNSA EUROPA, S.A.	Livorno, Genova, Barcelona, Valencia, San Juan, Puerto Cabello, Cartagena, Callao, Iquique, San Antonio, Christobal Outports
CSAV SHIPPING	UNIVERSAL MARITIMA	Livorno, Genova, Barcelona, Valencia, San Juan, Puerto Cabello, Cartagena, Callao, Iquique, San Antonio, Christobal Outports
West Africa		
ZIM INTEGRATED SHIPPING SERVICE	A. PEREZ Y CIA	Barcelona, Felixstowe, Rotterdam, Lagos, Tema, Abidjan, Haifa, Pireo, Genova, Livorno, Napoles, Fos, Valencia, New York, Savannah, Los Angeles, Kingston, Halifax, Taranto, Jeddah, Port Kelang, Penggarang, Haohsiung, Xiamen, Hong Kong, Lagos, Tema, Takoradi, Abidjan
COSCO CONTAINER LINE (COSCON)	COSCO IBERIA SHIP. AGENCY	Barcelona, Lagos, Tema, Takoradi, Abidjan
MAERSK LINE A.P. MOLLER	INTRAMEDITERRANEO	Barcelona, Algeciras, Valencia, Alicante, Fos Sur Mer, Livorno, Genova, Goia Tauro, Suez, Salalah, Jebel Ali, Tanjon Pelapas, Hong Kong, Kaosiung, Xiamen, Ningbo, Shanghai, Yantian
IGNAZIO MESSINA AND CO., SPA	WITTY, S.A.	Napoles, Genova, Marsella, Sete, Barcelona, Castellon, Dakar, Conakry, Abidjan, Lome, Douala, Takoradi, Lagos, Cotonou, San Pedro
CONSORTIUM HISPANIA LINES	OKENDO MARITIMA, S.L.	Barcelona, Las Palmas, Malabo, Bata, Valencia, Barcelona
Gulf of Mexico (Mexico and US)		
CONTSHIP CONTAINER LINES	CP SHIPS AGENCIES SPAIN	Barcelona, Miami, Veracruz, Altamira, Houston, New Orleans, San Juan de P. Rico, Miami, Goia Tauro, Livorno, Genova
MEDITERRANEAN SHIPP. CO	MEDITERRANEAN SHIPP. CO.	Barcelona, Valencia, Bejaia, Oran, Tunis, Freeport (Grand Bahama), Pireo, Beirut, Mersin, Istanbul, Izmir, Gemlik, Thessaloniki, Jeddah, Dubai, Singapur, Chiwan, Hong Kong, Shanghai, Qinhuangdao, Busan, Brasil, Santos, Buenos Aires, Itajai, Montevideo, Vitoria, Rio Grande, Rio Janeiro, Salvador Bahia, Port Everglades (Fl.), Veracruz, Altamira, Houston, Savannah, Boston, New York, Baltimore, Norfolk, Las Palmas, Dakar
Southeast Asia		
COSCO CONTAINER LINE (COSCON)	COSCO IBERIA SHIP. AGENCY	Shanghai, Hong Kong, Singapore, Napoles, Genova, Fos, Barcelona, Valencia, Shanghai
K LINE	BERGE MARITIMA, S.A.	Shanghai, Hong Kong, Singapore, Napoles, Genova, Fos, Barcelona, Valencia, Shanghai
MALAYSIAN INTER.SHIP.CORP.	M.I.L.S.	Barcelona, Fos, Damietta, Singapur, Sanghai, Hong Kong, Ningbo, Shekou
NIPPON YUSEN KAISHA	COMBALIA SAGRERA	Barcelona, Fos, Damietta, Singapur, Sanghai, Hong Kong, Ningbo, Shekou
ZIM INTEGRATED SHIPPING SERVICE	A. PEREZ Y CIA	Barcelona, Felixstowe, Rotterdam, Lagos, Tema, Abidjan, Haifa, Pireo, Genova, Livorno, Napoles, Fos, Valencia, New York, Savannah, Los Angeles, Kingston, Halifax, Taranto, Jeddah, Port Kelang, Penggarang, Haohsiung, Xiamen, Hong Kong, Lagos, Tema, Takoradi, Abidjan
CIA MARITIME D'AFFRETAMENT	CMA CGM IBERICA, S.A.	Barcelona, Fos, Genova, Malta, Damietta, Port Kelang, Hong Kong, Pusan, Quindao, Shanghai, Ningbo, Hong Kong, Chiwan, Port Kelang

Shipowner	Shipping Agent	Ports
NORASIA SHIPPING CO	UNIVERSAL MARITIMA	Barcelona, Genova, Malta, Damietta, Port Keelang, Hong Kong, Pusan, Shanghai, Hong Kong, Chiwan, Port Keelang, Damietta, Malta, Barcelona.
MAERSK LINE A.P. MOLLER	INTRAMEDITERRANEO	Barcelona, Algeciras, Valencia, Alicante, Fos Sur Mer, Livorno, Genova, Goia Tauro, Suez, Salalah, Jebel Ali, Tanjon Pelapas, Hong Kong, Kaosiung, Xiamen, Ningbo, Shanghai, Yantian
NISSAN MOTOR CAR CARRIER CO. LT	MARMEDSA	Barcelona, Jokohama, Kobe, Kanda, Kawasaki, Setubal, Dublin, Newcastle, Amsterdam, Bremerhaven, Le Havre, Jeddah, Muscat, Dubai, Kuwait, Bahrein, Abu Dhabi, Singapore, Keelung
HOEGH UGLAND AUTOLINERS S/A	MARMEDSA	Barcelona, Jokohama, Kobe, Kanda, Kawasaki, Setubal, Dublin, Newcastle, Amsterdam, Bremerhaven, Le Havre, Jeddah, Muscat, Dubai, Kuwait, Bahrein, Abu Dhabi, Singapore, Keelung
EVERGREEN LINE	GREEN IBERICA	Taranto, Jeddah, Colombo, Port Kelang, Penggarang, Kaohsiung, Xiamen, Hong Kong
ITALIA MARITIMA	GLOBAL CONTAINER SERVICE	Taranto, Jeddah, Colombo, Port Kelang, Penggarang, Kaohsiung, Xiamen, Hong Kong
MITSUI OSK LINE	TRANSCOMA	Barcelona, Argel, Lisboa, Santander, Ambers, Rotterdam, Bremenhaven, Bristol, Pireo, Livorno, Singapur, Jokohama, Toyohashi, Kobe, Hiroshima, Nakanoseki, Nagoya, Yokkaichi
NIPPON YUSEN KAISHA	CIAL COMBALIA SAGRERA	Singapur, Laem Chabang, Pireo, Savona, Barcelona, Argel, Gibraltar, Bristol, Bremerhaven, Ambers, Southampton, Vado Ligure, Jeddah, Abu Dhabi, Dubai, Qatar, Kuwait, Hong Kong, Yokohama, Doha, Bahraim, Bandar Abbas
MEDITERRANEAN SHIPP. CO	MEDITERRANEAN SHIPP. CO.	Barcelona, Valencia, Bejaia, Oran, Tunis, Freeport (Grand Bahama), Pireo, Beirut, Mersin, Istanbul, Izmir, Gemlik, Thessaloniki, Jeddah, Dubai, Singapur, Chiwan, Hong Kong, Shanghai, Qinhuangdao, Busan, Brasil, Santos, Buenos Aires, Itajai, Montevideo, Vitoria, Rio Grande, Rio Janeiro, Salvador Bahia, Port Everglades (Fl.), Veracruz, Altamira, Houston, Savannah, Boston, New York, Baltimore, Norfolk, Las Palmas, Dakar
CHINA SHIPPING CONTAINER LINES	CHINA SHIPPING (SPAIN) AGENCY	Shanghai, Ningbo, Yantian, Hong Kong, Chiwan, Port Kelang, Damietta, Ashdod, Haifa, Napoles, Genova, Fos Sur Mer, Barcelona, Valencia, Halifax, Norfolk, Savannah, Miami, Los Angeles, Shanghai
HANJIN SHIPPING CO LTD	ISAMAR (IBESMAR-SAGEMAR)	Barcelona, Port Kelang, Hong Kong, Kaohsiung, Shanghai, Ningbo, Singapur, Port Said, Napoli, La Spezia
YANG MING LINE	CATALANA DEL MAR, S.A.	Barcelona, Port Kelang, Hong Kong, Kaohsiung, Shanghai, Ningbo, Singapur, Port Said, Napoli, La Spezia
K LINE	BERGE LINEAS REGULARES, S.A.	Barcelona, Port Kelang, Hong Kong, Kaohsiung, Shanghai, Ningbo, Singapur, Port Said, Napoli, La Spezia
Europa (Atlàntic)		
ZIM INTEGRATED SHIPPING SERVICE	A. PEREZ Y CIA	Barcelona, Felixstowe, Rotterdam, Lagos, Tema, Abidjan, Haifa, Pireo, Genova, Livorno, Napoles, Fos, Valencia, New York, Savannah, Los Angeles, Kingston, Halifax, Taranto, Jeddah, Port Kelang, Penggarang, Haohsiung, Xiamen, Hong Kong, Lagos, Tema, Takoradi, Abdijan
NISSAN MOTOR CAR CARRIER CO. LT	MARMEDSA	Barcelona, Jokohama, Kobe, Kanda, Kawasaki, Setubal, Dublin, Newcastle, Amsterdam, Bremerhaven, Le Havre, Jeddah, Muscat, Dubai, Kuwait, Bahrein, Abu Dhabi, Singapore, Keelung
HOEGH UGLAND AUTOLINERS S/A	MARMEDSA	Barcelona, Jokohama, Kobe, Kanda, Kawasaki, Setubal, Dublin, Newcastle, Amsterdam, Bremerhaven, Le Havre, Jeddah, Muscat, Dubai, Kuwait, Bahrein, Abu Dhabi, Singapore, Keelung

Shipowner	Shipping Agent	Ports
K LINE	BERGE MARITIMA, S.A.	Ashdod, Livorno, Barcelona, Zeebrugge, Southampton, Altamira, Veracruz, Galveston, Jacksonville, Baltimore, Newark
K LINE	A.M. CONDEMINAS	Ashdod, Livorno, Barcelona, Zeebrugge, Southampton, Altamira, Veracruz, Galveston, Jacksonville, Baltimore, Newark
TRANSPORTS SAM	TRANSITAINER, S.A.	Vado Ligure, Valencia, Barranquilla, Turbo, Moin, Rio Haina, Lisboa, Barcelona, Vado Ligure
WALLENIUS WILHEMSEN	AG. MARITIMA ESPAÑOLA EVGE	Bremerhaven, Southampton, Antwerp, Barcelona, Baltimore, Charleston, Beaumont, Napoli, Haifa, Izmir, Burgas, Aqaba, Jeddah, Port Qabas, Abu Dhabi, Dubai, Bahrain, Doha, Damman, Kuwait
EUKOR CAR CARRIERS INC.	BERGE MARITIMA, S.A.	Bremerhaven, Southampton, Antwerp, Barcelona, Baltimore, Charleston, Beaumont, Napoli, Haifa, Izmir, Burgas, Aqaba, Jeddah, Port Qabas, Abu Dhabi, Dubai, Bahrain, Doha, Damman, Kuwait
MITSUI OSK LINE	TRANSCOMA	Barcelona, Argel, Lisboa, Santander, Amberes, Rotterdam, Bremenhaven, Bristol, Pireo, Livorno, Singapur, Jokohama, Toyohashi, Kobe, Hiroshima, Nakanoseki, Nagoya, Yokkaichi
MITSUI OSK LINE	TRANSCOMA	Derince, Barcelona, Dublin, Zeebrugge, Newcastle, Southampton, Le Havre, Livorno, Pireo, Derince
NIPPON YUSEN KAISHA	CIAL COMBALIA SAGRERA	Singapur, Laem Chabang, Pireo, Savona, Barcelona, Argel, Gibraltar, Bristol, Bremerhaven, Amberes, Southampton, Vado Ligure, Jeddah, Abu Dhabi, Dubai, Qatar, Kuwait, Hong Kong, Yokohama, Doha, Bahrain, Bandar Abbas
MEDITERRANEAN SHIPP. CO	MEDITERRANEAN SHIPP. CO.	Barcelona, Valencia, Bejaia, Oran, Tunis, Freeport (Grand Bahama), Pireo, Beirut, Mersin, Istanbul, Izmir, Gemlik, Thessaloniki, Jeddah, Dubai, Singapur, Chiwan, Hong Kong, Shanghai, Qinhuangdao, Busan, Brasil, Santos, Buenos Aires, Itajai, Montevideo, Vitoria, Rio Grande, Rio Janeiro, Salvador Bahia, Port Everglades (Fl.), Veracruz, Altamira, Houston, Savannah, Boston, New York, Baltimore, Norfolk, Las Palmas, Dakar
SHIPPING INDIA CORP. LTD	A.M. CONDEMINAS	Colombo, Nhava Sheva, Suez, Port Said, Barcelona, Felixstowe, Hamburgo, Rotterdam, Colombo
YANG MING LINE	CATALANA DEL MAR, S.A.	Colombo, Nhava Sheva, Suez, Port Said, Barcelona, Felixstowe, Hamburgo, Rotterdam, Colombo
K LINE	BERGE MARITIMA, S.A.	Colombo, Nhava Sheva, Suez, Port Said, Barcelona, Felixstowe, Hamburgo, Rotterdam, Colombo
EVERGREEN LINE	GREEN IBERICA	Colombo, Nhava Sheva, Suez, Port Said, Barcelona, Felixstowe, Hamburgo, Rotterdam, Colombo
CORUS SHIPPING	A. PEREZ Y CIA	Swansea, Newport, Mostyn, Sagunto, Barcelona
TURKON CONTAINER	MARITIMA DAVILA, S.A.	Gemlik, Istanbul, Izmir, Génova, Marsella, Barcelona, Felixstowe, Hamburgo, Antwerpen
UNITED FEEDER SERVICE	MARMEDSA	Barcelona, Lisboa, Leixoes, Bilbao, Cijón, Vigo, Leixoes, Lisboa, Algeciras, Valencia
THYSSEN KRUPP STAHL	A.M. SEA SPAIN, S.A.	Barcelona, Duisborg, Rotterdam, Sagunto
CMA - CGM	CMA-CGM IBERICA, S.A.	Barcelona, Lisboa, New York, Norfolk, Savannah, Miami, Malta, Taranto, Estambul, Izmir, Taranto, Malta, Livorno, Génova, Fos-Sur-Mer, Barcelona
ITALIA MARITIMA	GLOBAL CONTAINER AGENCY, S.A.	Barcelona, Lisboa, New York, Norfolk, Savannah, Miami, Malta, Taranto, Estambul, Izmir, Taranto, Malta, Livorno, Génova, Fos-Sur-Mer, Barcelona

Shipowner	Shipping Agent	Ports
Red Sea		
ZIM INTEGRATED SHIPPING SERVICE	A. PEREZ Y CIA	Barcelona, Felixstowe, Rotterdam, Lagos, Tema, Abidjan, Haifa, Pireo, Genova, Livorno, Napoles, Fos, Valencia, New York, Savannah, Los Angeles, Kingston, Halifax, Taranto, Jeddah, Port Kelang, Penggarang, Haohsiung, Xiamen, Hong Kong, Lagos, Tema, Takoradi, Abidjan
MAERSK LINE A.P. MOLLER	INTRAMEDITERRANEO	Barcelona, Algeciras, Valencia, Alicante, Fos Sur Mer, Livorno, Genova, Goia Tauro, Suez, Salalah, Jebel Ali, Tanjon Pelapas, Hong Kong, Kaohsiung, Xiamen, Ningbo, Shanghai, Yantian
NISSAN MOTOR CAR CARRIER CO. LT	MARMEDSA	Barcelona, Jokohama, Kobe, Kanda, Kawasaki, Setubal, Dublin, Newcastle, Amsterdam, Bremerhaven, Le Havre, Jeddah, Muscat, Dubai, Kuwait, Bahrein, Abu Dhabi, Singapore, Keelung
HOEGH UGLAND AUTOLINERS S/A	MARMEDSA	Barcelona, Jokohama, Kobe, Kanda, Kawasaki, Setubal, Dublin, Newcastle, Amsterdam, Bremerhaven, Le Havre, Jeddah, Muscat, Dubai, Kuwait, Bahrein, Abu Dhabi, Singapore, Keelung
EVERGREEN LINE	GREEN IBERICA	Taranto, Jeddah, Colombo, Port Kelang, Penggarang, Kaohsiung, Xiamen, Hong Kong
ITALIA MARITIMA	GLOBAL CONTAINER SERVICE	Taranto, Jeddah, Colombo, Port Kelang, Penggarang, Kaohsiung, Xiamen, Hong Kong
WALLENIUS WILHEMSEN	AG. MARITIMA ESPAÑOLA EVGE	Bremerhaven, Southampton, Antwerp, Barcelona, Baltimore, Charleston, Beaumont, Napoli, Haifa, Izmir, Burgas, Aqaba, Jeddah, Port Qabas, Abu Dhabi, Dubai, Bahrain, Doha, Damman, Kuwait
EUKOR CAR CARRIERS INC.	BERGE MARITIMA, S.A.	Bremerhaven, Southampton, Antwerp, Barcelona, Baltimore, Charleston, Beaumont, Napoli, Haifa, Izmir, Burgas, Aqaba, Jeddah, Port Qabas, Abu Dhabi, Dubai, Bahrain, Doha, Damman, Kuwait
NIPPON YUSEN KAISHA	CIAL COMBALIA SAGRERA	Singapur, Laem Chabang, Pireo, Savona, Barcelona, Argel, Gibraltar, Bristol, Bremerhaven, Amberes, Southampton, Vado Ligure, Jeddah, Abu Dhabi, Dubai, Qatar, Kuwait, Hong Kong, Yokohama, Doha, Bahrain, Bandar Abbas
Persian Gulf/Arabian Sea		
MAERSK LINE A.P. MOLLER	INTRAMEDITERRANEO	Barcelona, Algeciras, Valencia, Alicante, Fos Sur Mer, Livorno, Genova, Goia Tauro, Suez, Salalah, Jebel Ali, Tanjon Pelapas, Hong Kong, Kaohsiung, Xiamen, Ningbo, Shanghai, Yantian
NISSAN MOTOR CAR CARRIER CO. LT	MARMEDSA	Barcelona, Jokohama, Kobe, Kanda, Kawasaki, Setubal, Dublin, Newcastle, Amsterdam, Bremerhaven, Le Havre, Jeddah, Muscat, Dubai, Kuwait, Bahrein, Abu Dhabi, Singapore, Keelung
HOEGH UGLAND AUTOLINERS S/A	MARMEDSA	Barcelona, Jokohama, Kobe, Kanda, Kawasaki, Setubal, Dublin, Newcastle, Amsterdam, Bremerhaven, Le Havre, Jeddah, Muscat, Dubai, Kuwait, Bahrein, Abu Dhabi, Singapore, Keelung
EVERGREEN LINE	GREEN IBERICA	Taranto, Jeddah, Colombo, Port Kelang, Penggarang, Kaohsiung, Xiamen, Hong Kong
ITALIA MARITIMA	GLOBAL CONTAINER SERVICE	Taranto, Jeddah, Colombo, Port Kelang, Penggarang, Kaohsiung, Xiamen, Hong Kong
WALLENIUS WILHEMSEN	AG. MARITIMA ESPAÑOLA EVGE	Bremerhaven, Southampton, Antwerp, Barcelona, Baltimore, Charleston, Beaumont, Napoli, Haifa, Izmir, Burgas, Aqaba, Jeddah, Port Qabas, Abu Dhabi, Dubai, Bahrain, Doha, Damman, Kuwait

Shipowner	Shipping Agent	Ports
EUKOR CAR CARRIERS INC.	BERGE MARITIMA, S.A.	Bremerhaven, Southampton, Antwerp, Barcelona, Baltimore, Charleston, Beaumont, Napoli, Haifa, Izmir, Burgas, Aqaba, Jeddah, Port Qabas, Abu Dhabi, Dubai, Bahrain, Doha, Damman, Kuwait
NIPPON YUSEN KAISHA	CIAL COMBALIA SAGRERA	Singapur, Laem Chabang, Pireo, Savona, Barcelona, Argel, Gibraltar, Bristol, Bremerhaven, Ambers, Southampton, Vado Ligure, Jeddah, Abu Dhabi, Dubai, Qatar, Kuwait, Hong Kong, Yokohama, Doha, Bahrain, Bandar Abbas
ISLAMIC REPUBLIC OF IRAN (IRISL)	A.M. SEA SPAIN, S.A.	Barcelona, Malta, Bandar Abbas, Dubai, Karachi, Nhava Sheva
Central America and Caribbean		
ZIM INTEGRATED SHIPPING SERVICE	A. PEREZ Y CIA	Barcelona, Felixstowe, Rotterdam, Lagos, Tema, Abidjan, Haifa, Pireo, Genova, Livorno, Napoles, Fos, Valencia, New York, Savannah, Los Angeles, Kingston, Halifax, Taranto, Jeddah, Port Kelang, Penggarang, Haohsiung, Xiamen, Hong Kong, Lagos, Tema, Takoradi, Abidjan
K LINE	BERGE MARITIMA, S.A.	Ashdod, Livorno, Barcelona, Zeebrugge, Southampton, Altamira, Veracruz, Galveston, Jacksonville, Baltimore, Newark
K LINE	A.M. CONDEMINAS	Ashdod, Livorno, Barcelona, Zeebrugge, Southampton, Altamira, Veracruz, Galveston, Jacksonville, Baltimore, Newark
COSTA CONTAINER LINE	TRANSITAINER, S.A.	Vado Ligure, Barcelona, Valencia, Halifax, La Habana, Valencia, Salerno, Vado Ligure
TRANSPORTS SAM	TRANSITAINER, S.A.	Vado Ligure, Valencia, Barranquilla, Turbo, Moin, Rio Haina, Lisboa, Barcelona, Vado Ligure
MEDITERRANEAN SHIPP. CO	MEDITERRANEAN SHIPP. CO.	Barcelona, Valencia, Bejaia, Oran, Tunis, Freeport (Grand Bahama), Pireo, Beirut, Mersin, Istanbul, Izmir, Gemlik, Thessaloniki, Jeddah, Dubai, Singapur, Chiwan, Hong Kong, Shanghai, Qinhuangdao, Busan, Brasil, Santos, Buenos Aires, Itajai, Montevideo, Vitoria, Rio Grande, Rio Janeiro, Salvador Bahia, Port Everglades (Fl.), Veracruz, Altamira, Houston, Savannah, Boston, New York, Baltimore, Norfolk, Las Palmas, Dakar
MARFRET MARSEILLE	AG. MARITIMA ESPAÑOLA EVGE	Algeciras, Valencia, Sete, Genova, Livorno, Barcelona, Algeciras, Fort de France, Base Terre, Ponte à Pitre, San Juan, Rio Haina, Manzanillo, Cartagena, Puerto Cabello, La Guaira
CMA - CGM	CMA - CGM IBERICA, S.A.	Algeciras, Valencia, Sete, Genova, Livorno, Barcelona, Algeciras, Fort de France, Base Terre, Ponte à Pitre, San Juan, Rio Haina, Manzanillo, Cartagena, Puerto Cabello, La Guaira
MAERSK LINE/ A.P. MOLLER	INTRAMEDITERRANEO	Algeciras, Valencia, Sete, Genova, Livorno, Barcelona, Algeciras, Fort de France, Base Terre, Ponte à Pitre, San Juan, Rio Haina, Manzanillo, Cartagena, Puerto Cabello, La Guaira
MAERSK LINE/ A.P. MOLLER	MAERSK	Algeciras, Valencia, Sete, Genova, Livorno, Barcelona, Algeciras, Fort de France, Base Terre, Ponte à Pitre, San Juan, Rio Haina, Manzanillo, Cartagena, Puerto Cabello, La Guaira
MELFI MARINE CORP. S.A.	PEREZ Y CIA.	Barcelona, Valencia, Napoles, Genova, Livorno, Habana, Halifax
Canada (Atlantic) and Great Lakes		

Shipowner	Shipping Agent	Ports
ZIM INTEGRATED SHIPPING SERVICE	A. PEREZ Y CIA	Barcelona, Felixstowe, Rotterdam, Lagos, Tema, Abidjan, Halfa, Pireo, Genova, Livorno, Napoles, Fos, Valencia, New York, Savannah, Los Angeles, Kingston, Halifax, Taranto, Jeddah, Port Kelang, Penggarang, Haohsiung, Xiamen, Hong Kong, Lagos, Tema, Takoradi, Abidjan
COSTA CONTAINER LINE	TRANSITAINER, S.A.	Vado Ligure, Barcelona, Valencia, Halifax, La Habana, Valencia, Salerno, Vado Ligure
MELFI MARINE CORP. S.A.	PEREZ Y CIA.	Barcelona, Valencia, Napoles, Genova, Livorno, Habana, Halifax
South and East Africa/Indian Ocean		
MEDITERRANEAN SHIPP. CO	MEDITERRANEAN SHIPP. CO.	Barcelona, Valencia, Bejaia, Oran, Tunis, Freeport (Grand Bahama), Pireo, Beirut, Mersin, Istanbul, Izmir, Gemlik, Thessaloniki, Jeddah, Dubai, Singapur, Chiwan, Hong Kong, Shanghai, Qinhuangdao, Busan, Brasil, Santos, Buenos Aires, Itajai, Montevideo, Vitoria, Rio Grande, Rio Janeiro, Salvador Bahia, Port Everglades (Fl.), Veracruz, Altamira, Houston, Savannah, Boston, New York, Baltimore, Norfolk, Las Palmas, Dakar
Pakistan/India/Sri Lanka/Bangladesh		
UNITED ARAB SHIPPING COMPANY	NEPTUNE BARCELONA	Barcelona, Valencia, New York City, Norfolk, Savannah, Valencia, Genova, Gioia Tauro, Suez, Aqaba, Jeddah, Khorfakkan, Karachi, Mundra, Nava Sheva, Jebel Ali, Jeddah, Suez, Dekhezla, Gioia Tauro, La Spezia, Fos Sur Mer
EVERGREEN LINE	GREEN IBERICA	Taranto, Jeddah, Colombo, Port Kelang, Penggarang, Kaohsiung, Xiamen, Hong Kong
ITALIA MARITIMA	GLOBAL CONTAINER SERVICE	Taranto, Jeddah, Colombo, Port Kelang, Penggarang, Kaohsiung, Xiamen, Hong Kong
SHIPPING INDIA CORP. LTD	A.M. CONDEMINAS	Colombo, Nhava Sheva, Suez, Port Said, Barcelona, Felixstowe, Hamburgo, Rotterdam, Colombo
YANG MING LINE	CATALANA DEL MAR, S.A.	Colombo, Nhava Sheva, Suez, Port Said, Barcelona, Felixstowe, Hamburgo, Rotterdam, Colombo
K LINE	BERGE MARITIMA, S.A.	Colombo, Nhava Sheva, Suez, Port Said, Barcelona, Felixstowe, Hamburgo, Rotterdam, Colombo
MALAYSIAN INTER.SHIP.CORP.	MILS-MEDITERRANEAN INT. LOGIT.	Colombo, Nhava Sheva, Suez, Port Said, Barcelona
EVERGREEN LINE	GREEN IBERICA	Colombo, Nhava Sheva, Suez, Port Said, Barcelona, Felixstowe, Hamburgo, Rotterdam, Colombo
ISLAMIC REPUBLIC OF IRAN (IRISL)	A.M. SEA SPAIN, S.A.	Barcelona, Malta, Bandar Abbas, Dubai, Karachi, Nhava Sheva
EMIRATES SHIPPING LINE	LINEAS REGULARES, S.L.	Barcelona, Colombo, Tuticorin, Nhava Sheva, Mundra, Barcelona, New York, Norfolk, Charleston
MACANDREWS, CO.	MACANDREWS S.A.	Barcelona, Colombo, Tuticorin, Nhava Sheva, Mundra, Barcelona, New York, Norfolk, Charleston
SHIPPING INDIA CORPORATION	AGENCIA MARITIMA CONDEMINAS	Barcelona, Colombo, Tuticorin, Nhava Sheva, Mundra, Barcelona, New York, Norfolk, Charleston
ZIM INTEGRATED SHIPPING	A. PEREZ Y CIA	Barcelona, Colombo, Tuticorin, Nhava Sheva, Mundra, Barcelona, New York, Norfolk, Charleston

7.2. Geographical areas

Line	Shipowner	Geographical Areas	Ports																				
			1	2	3	4	5	6	7	8	9	10	11	12	13	14	15	16	17	18	19	20	
1	COSCO CONTAINER LINE (COSCON)	COSCO IBERIA SHIP. AGENCY	*					*															Shanghai, Ningbo, Shekou, Hong Kong, Singapore, Port Kelang, Napoles, Genova, Fos, Barcelona, Valencia, Shanghai
1	CMA - CGM	CMA CGM IBERICA, S.A.	*					*															Shanghai, Ningbo, Shekou, Hong Kong, Singapore, Port Kelang, Napoles, Genova, Fos, Barcelona, Valencia, Shanghai
2	COSCO CONTAINER LINE (COSCON)	COSCO IBERIA SHIP. AGENCY	*	*																			New York, Norfolk, Charleston, Napoles, Genova, Barcelona, New York
2	YANG MING LINE	CATALANA DEL MAR	*	*																			New York, Norfolk, Charleston, Napoles, Genova, Barcelona, New York
2	K LINE	BERGE MARITIMA, S.A.	*	*																			New York, Norfolk, Charleston, Napoles, Genova, Barcelona, New York
5	FLOTA SUARDIAZ	VAPORES SUARDIAZ	*																				Barcelona, Las Palmas, Tenerife, Tarragona
7	HAPAG-LLOYD, AG.	HAPAG-LLOYD SPAIN, S.L.	*	*							*												Barcelona, Port Everglades, Miami, Veracruz, Altamira, Houston, New Orleans, San Juan de P. Rico, Miami, Goia Tauro, Livorno, Genova
10	NAVIBULGARE/Navig. Mrtme Bulgara.	AG.MARITIMA SEA SPAIN	*	*																			Barcelona, Marsella, Genova, Istanbul, Izmir, Beyrut, Ambari, Mersin
11	HOLLAND MAAS	AG. MARITIMA ESPAÑOLA EVGE						*															Barcelona, Valencia, Casablanca, Barcelona
12	MALAYSIAN INTER.SHIP.CORP.	M.I.L.S.	*	*				*															Barcelona, Fos, Damietta, Port Said, Singapur, Sanghai, Hong Kong, Busan, Ningbo, Shekou
12	ORIENT OVERSEAS CONT. LINETRANSITAINER, S.A.		*	*				*															Barcelona, Fos, Damietta, Port Said, Singapur, Sanghai, Hong Kong, Busan, Ningbo, Shekou
12	HAPAG-LLOYD, AG.	HAPAG-LLOYD SPAIN, S.L.	*	*				*															Barcelona, Fos, Damietta, Port Said, Singapur, Sanghai, Hong Kong, Busan, Ningbo, Shekou
12	NIPPON YUSEN KAISHA	COMBALIA SAGRERA	*	*				*															Barcelona, Fos, Damietta, Port Said, Singapur, Sanghai, Hong Kong, Busan, Ningbo, Shekou
14	ZIM INTEGRATED SHIPPING SERVICE	A. PEREZ Y CIA	*	*	*			*	*	*	*	*	*	*	*	*	*	*	*	*	*	*	Barcelona, Felixstowe, Rotterdam, Lagos, Tema, Abidjan, Haifa, Pireo, Genova, Livorno, Napoles, Fos, Valencia, New York, Savannah, Los Angeles, Kingston, Halifax, Taranto, Jeddah, Port Kelang, Pengarang, Haohsiung, Xiamen, Hong Kong, Lagos, Tema, Takoradi, Abidjan
14	COSCO CONTAINER LINE (COSCON)	COSCO IBERIA SHIP. AGENCY									*												Barcelona, Lagos, Tema, Takoradi, Abidjan
23	CONTENEMAR	CONTENEMAR BARCELONA, S.A.	*					*															Barcelona, Marsella, Valencia, Casablanca, Barcelona
25	CNAM GROUP SPA	TRANSCOMA						*															Barcelona, Argel, Oran, Skidda, Annaba, Bejaia, Marsella, Valencia, Alicante, Castellón, Barcelona
26	CNAM GROUP SPA		*					*															Barcelona, Argel, Oran, Marsella,
29	GRANDI NAVI VELOCI, S.P.A.	AGENCIA MARITIMA CONDEMINAS						*															Barcelona, Tànger, Barcelona
30	CMA - CGM	CMA CGM IBERICA, S.A.	*	*				*					*										Barcelona, Fos, Genova, Marsaxlokk, Damietta, Port Kelang, Hong Kong, Pusan, Quindao, Shanghai, Ningbo, Hong Kong, Chitwan, Port Kelang
33	ISCOMAR	CONTENEMAR BARCELONA, S.A.	*																				Barcelona, Palma de Mallorca, Barcelona
34	CONTENEMAR	CONTENEMAR BARCELONA, S.A.	*																				Barcelona, Tarragona, Valencia, Alicante, Las Palmas, Tenerife, Fuerteventura, S.Cruz Palma, Barcelona
35	ISCOMAR	CONTENEMAR BARCELONA, S.A.	*					*															Barcelona, Valencia, Marsella, Oran, Argel, Barcelona
36	MAERSK LINE A.P. MOLLER	INTRAMEDITERRANEO	*					*	*	*	*	*	*	*	*	*	*	*	*	*	*	*	Barcelona, Algeciras, Valencia, Alicante, Fos Sur Mer, Livorno, Genova, Goia Tauro, Suez, Salalah, Jebel Ali, Tanjung Pelapas, Hong Kong, Kaosung, Xiamen, Ningbo, Shanghai, Yantian, Yokohama, Nagoya, Shimizu
37	HAPAG-LLOYD, AG.	HAPAG-LLOYD SPAIN, S.L.	*	*				*			*				*								Barcelona, Valencia, Cartagena, Manzanillo, Long Beach, Oakland, Vancouver, Portland, Manzanillo, Puerto Quetzal, Caucedo, Goia Tauro, Livorno, Genova, Fos, Barcelona
38	TARROS S.P.A.	LINEAS REGULARES	*					*															Barcelona, Valencia, Tunes, Argel, Casablanca, Cagliari, La Spezia, Barcelona
39	NEPTUNE SHIPPING AGENCIES	NEPTUNE BARCELONA	*	*																			Barcelona, Koper, El Pireo, Derince, Yenikoy, Borusan, Izmir, Livorno, Marsella, Valencia, Argel
41	FAST LINE c/o DEMLINE MANAG.	UNIVERSAL MARITIMA	*	*																			Barcelona, Castellon, Marsella, Limassol, Alexandria, Port Said, Beirut, Lattakia
42	UNITED ARAB SHIPPING COMPANY	ROCA NEPTUNE, S.A.	*	*	*																		Barcelona, Valencia, New York City, Norfolk, Savannah, Valencia, Genova, Gioia Tauro, Suez, Agaba, Jeddah, Khorfaikan, Karachi, Mundra, Nava Sheva, Jebel Ali, Jeddah, Suez, Dekhezla, Gioia Tauro, La Spezia, Fos Sur Mer
42	HANJIN SHIPPING CO LTD	HANJIN SPAIN, S.A.	*																				Barcelona, Valencia, New York, Norfolk, Savannah
43	NISSAN MOTOR CAR CARRIER CO. LT	MARMEDSA						*			*	*	*	*	*	*	*	*	*	*	*	*	Barcelona, Jokohama, Kobe, Kanda, Kawasaki, Setubal, Dublin, Newcastle, Amsterdam, Bremerhaven, Le Havre, Jeddah, Muscat, Dubai, Kuwait, Bahrein, Abu Dhabi, Singapore, Keelung
43	HOEGH UGLAND AUTOLINERS S/A	MARMEDSA						*			*	*	*	*	*	*	*	*	*	*	*	*	Barcelona, Jokohama, Kobe, Kanda, Kawasaki, Setubal, Dublin, Newcastle, Amsterdam, Bremerhaven, Le Havre, Jeddah, Muscat, Dubai, Kuwait, Bahrein, Abu Dhabi, Singapore, Keelung
45	BORCHARD LINES LTD.	MARMEDSA	*	*																			Barcelona, Marsella, Genova, Salerno, Ashdod, Haifa, Alexandria, Limassol, Pireo, Estambul, Izmir
47	EVERGREEN LINE	EVERGREEN SHIPPING SPAIN, S.L.	*					*			*	*	*	*	*	*	*	*	*	*	*	*	Taranto, Sued, Colombo, Tanjung Pelepas, Yantian, Hong Kong, Kaohsiung, Ningbo, Shanghai, Osaka, Tokyo, Barcelona
47	ITALIA MARITIMA	GLOBAL CONTAINER SERVICE	*					*			*	*	*	*	*	*	*	*	*	*	*	*	Taranto, Sued, Colombo, Tanjung Pelepas, Yantian, Hong Kong, Kaohsiung, Ningbo, Shanghai, Osaka, Tokyo, Barcelona
49	CIE.TUNISIEN.NAV.(COTUNAV)	ROMEU & CIA	*					*															Tunes, Barcelona, Tunes

Line	Shipowner	Geographical Areas	Ports																				
			1	2	3	4	5	6	7	8	9	10	11	12	13	14	15	16	17	18	19	20	
56	COMANAV	SAMUEL M. BULL, S.A.	*					*															Casablanca, La Spezia, Barcelona, Casablanca.
68	NAVALE DELMAS	MACANDREWS S.A.	*							*													Barcelona, Marsella, Dakar, Conakry, Abidjan, Tema, Tincan/Lagos
73	HAMBURG SUD	BERGE MARITIMA, S.A.	*							*													Las Palmas, Barcelona, Genova, Livorno, Fos, Valencia, Rio de Janeiro, Santos, Paranaguá, Buenos Aires, Montevideo, Rio Grande, San Francisco do Sul, Salvador
73	ZIM INTEGRATED SHIPPING SERVICE	A. PEREZ Y CIA	*							*													Las Palmas, Barcelona, Genova, Livorno, Fos, Valencia, Rio de Janeiro, Santos, Paranaguá, Buenos Aires, Montevideo, Rio Grande, San Francisco do Sul, Salvador
73	CIA LIBRA DE NAVEGAÇÃO	UNIVERSAL MARITIMA	*							*													Las Palmas, Barcelona, Genova, Livorno, Fos, Valencia, Rio de Janeiro, Santos, Paranaguá, Buenos Aires, Montevideo, Rio Grande, San Francisco do Sul, Salvador
73	CMA - CGM	CMA-CGM IBERICA, S.A.	*							*													Las Palmas, Barcelona, Genova, Livorno, Fos, Valencia, Rio de Janeiro, Santos, Paranaguá, Buenos Aires, Montevideo, Rio Grande, San Francisco do Sul, Salvador
85	IGNAZIO MESSINA AND CO., SPA	WITTY, S.A.	*								*												Napoles, Genova, Marsella, Sete, Barcelona, Castellon, Dakar, Conakry, Abidjan, Lome, Douala, Takoradi, Lagos, Cotonou, San Pedro
96	MEDEX CONT. SERVICE LTD.	INTRAMEDITERRANEO	*	*		*																	Barcelona, Valencia, Goia Tauro, Tunes, Malta
105	K LINE	BERGE MARITIMA, S.A.	*	*	*							*				*							Ashdod, Livorno, Barcelona, Zeebrugge, Southampton, Altamira, Veracruz, Galveston, Jacksonville, Baltimore, Newark
105	K LINE	A.M. CONDEMINAS	*	*	*							*				*							Ashdod, Livorno, Barcelona, Zeebrugge, Southampton, Altamira, Veracruz, Galveston, Jacksonville, Baltimore, Newark
106	MAERSK LINE A.P. MOLLER	INTRAMEDITERRANEO								*													Barcelona, Algeciras, Málaga, Xiamen, Xingang, Qingdao, Shanghai, Hong Kong, Barcelona
108	COSTA CONTAINER LINE		*													*	*						Livorno, Vado Ligure, Barcelona, Valencia, Halifax, Veracruz, Altamira, La Habana, Santo Tomás de Castilla, Haina, Valencia, Salerno, Vado Ligure
109	TRANSPORTS SAM	TRANSITAINER, S.A.	*									*				*							Vado Ligure, Valencia, Barranquilla, Turbo, Moin, Rio Haina, Lisboa, Barcelona, Vado Ligure
111	WALLENIUS WILHEMSEN	AG. MARITIMA ESPAÑOLA EVGE		*	*							*	*	*									Bremerhaven, Southampton, Antwerp, Barcelona, Baltimore, Charleston, Beaumont, Napoli, Haifa, Izmir, Burgos, Aqaba, Jeddah, Port Qabas, Abu Dhabi, Dubai, Bahrain, Doha, Damman, Kuwait
111	AMERICAN ROLL ON ROLL	AG. MARITIMA ESPAÑOLA EVGE		*	*	*						*	*										Barcelona, Napoli, Alexandria, Haifa, Izmir, Burgos, Barcelona, Bremerhaven, Southampton, Antwerp, Zeebrugge, Baltimore, Charleston, Galveston
111	EUKOR CAR CARRIERS INC.	BERGE MARITIMA, S.A.		*	*	*						*	*	*									Bremerhaven, Southampton, Antwerp, Barcelona, Baltimore, Charleston, Beaumont, Napoli, Haifa, Izmir, Burgos, Aqaba, Jeddah, Port Qabas, Abu Dhabi, Dubai, Bahrain, Doha, Damman, Kuwait
116	MITSUBI OSK LINE	TRANSCOMA	*			*				*	*	*	*										Barcelona, Valencia, Argel, Lisboa, Setubal, Santander, Amberes, Rotterdam, Bremerhaven, Bristol, Pireo, Livorno, Jeddah, Singapur, Jokohama, Toyohashi, Kobe, Hiroshima, Nakanoseki, Nagoya, Yokkaichi
117	MITSUBI OSK LINE	TRANSCOMA	*							*													Derince, Barcelona, Argel, Santander, Dublin, Zeebrugge, Amsterdam, Rotterdam, Newcastle, Southampton, Le Havre, Vigo, Tarragona, Barcelona, Livorno, Pireo, Derince
123	FLOTA SUARDIAZ	VAPORES SUARDIAZ MEDITERRANEO, S.A.						*															Barcelona, Casablanca, Tarragona
124	NISA "NAVIMPORT INTERN. S.A."	IBESMAR-SAGEMAR, S.A.	*					*															Barcelona, Valencia, Argel, Oran, Marsella, Barcelona
141	FLOTA SUARDIAZ	VAPORES SUARDIAZ MEDITERRANEO, S.A.										*											Barcelona, Tarragona, Sheerness, Tyne
150	NIPPON YUSEN KAISHA	CIAL. COMBALIA SAGRERA	*	*			*			*	*	*	*	*	*								Nagoya, Singapur, Laem Chabang, Nhava Sheva, Pireo, Goia Tauro, Savona, Livorno, Barcelona, Argel, Gibraltar, Bristol, Bremerhaven, Zeebrugge, Amberes, Southampton, Savona, Jeddah, Abu Dhabi, Dubai, Qatar, Kuwait, Nagoya
151	NAVIERA PINILLOS S.A.	NAVIERA PINILLOS	*																				Barcelona, Alicante, Castellon, Las Palmas, Arrecife, Tenerife, Santa Cruz de la Palma, Barcelona, Valencia, Las Palmas, Malabo, Bata, Barcelona
165	CONSORTIUM HISPANIA LINES	CONSORTIUM HISPANIA LINES, S.A.									*												Barcelona, Valencia, Bejaia, Oran, Tunis, Misurata, Tripoli, Pireus, Thessaloniki, Beirut, Mersin, Pireo, Beirut, Mersin, Istanbul, Izmir, Gemlik, Thessaloniki, Jeddah, Jebel Ali, Dubai, Singapur, Chiwan, Hong Kong, Shanghai, Qinhuaungdao, Busan, Ningbo, Goia Tauro, Naples, La Spezia, Fos, Brasil, Santos, Buenos Aires, Itajai, Montevideo, Vitoria, Rio Grande, Rio Janeiro, Salvador Bahia, Port Everglades (Fl.), Freeport (Grand Bahama), Veracruz, Altamira, Houston, Savannah, Boston, New York, Baltimore, Norfolk, Las Palmas, Dakar, Capetown, Port Elisabeth, Durban
171	MEDITERRANEAN SHIPP. CO	MEDITERRANEAN SHIPP. CO.	*	*	*	*	*	*	*	*	*	*	*	*	*	*	*	*	*	*	*	*	Barcelona, Valencia, Bejaia, Oran, Tunis, Misurata, Tripoli, Pireus, Thessaloniki, Beirut, Mersin, Pireo, Beirut, Mersin, Istanbul, Izmir, Gemlik, Thessaloniki, Jeddah, Jebel Ali, Dubai, Singapur, Chiwan, Hong Kong, Shanghai, Qinhuaungdao, Busan, Ningbo, Goia Tauro, Naples, La Spezia, Fos, Brasil, Santos, Buenos Aires, Itajai, Montevideo, Vitoria, Rio Grande, Rio Janeiro, Salvador Bahia, Port Everglades (Fl.), Freeport (Grand Bahama), Veracruz, Altamira, Houston, Savannah, Boston, New York, Baltimore, Norfolk, Las Palmas, Dakar, Capetown, Port Elisabeth, Durban
174	SHIPPING INDIA CORP. LTD	A.M. CONDEMINAS	*	*								*											Colombo, Nhava Sheva, Suez, Port Said, Barcelona, Felixstowe, Hamburgo, Rotterdam, Genova, Colombo
174	YANG MING LINE	CATALANA DEL MAR, S.A.	*	*								*											Colombo, Nhava Sheva, Suez, Port Said, Barcelona, Felixstowe, Hamburgo, Rotterdam, Genova, Colombo
174	K LINE	BERGE MARITIMA, S.A.	*	*								*											Colombo, Nhava Sheva, Suez, Port Said, Barcelona, Felixstowe, Hamburgo, Rotterdam, Genova, Colombo
174	MALAYSIAN INTER.SHIP.CORP.	MILS-MEDITERRANEAN INT. LOGIT.	*	*								*											Colombo, Nhava Sheva, Suez, Port Said, Barcelona, Felixstowe, Hamburgo, Rotterdam, Genova, Colombo
174	EVERGREEN LINE	EVERGREEN SHIPPING SPAIN, S.L.	*	*								*											Colombo, Nhava Sheva, Suez, Port Said, Barcelona, Felixstowe, Hamburgo, Rotterdam, Colombo
175	CORUS SHIPPING	A. PEREZ Y CIA										*											Swansea, NewPort, Mostyn, Sagunto, Barcelona
179	INT. MAR. TRANSPORT	VAPORES SUARDIAZ MEDITERRANEO, S.A.	*					*															Barcelona, Valencia, Casablanca, Genova, Barcelona
179	S.I.U.S DI NAVEGACIONE	VAPORES SUARDIAZ MEDITERRANEO, S.A.	*					*															Barcelona, Valencia, Casablanca, Genova, Barcelona
182	CCNI CIA. CHILENA DE NAV. INTERN	AGUNSA EUROPA, S.A.	*							*	*												Livorno, Genova, Barcelona, Valencia, San Juan, La Guaira, Puerto Cabello, Cartagena, Guayaquil, Callao, Iquique, San Antonio, Cristobal Outports
182	CSAV SHIPPING	CSAV AGENCIA MARITIMA	*							*	*												Livorno, Genova, Barcelona, Valencia, San Juan, La Guaira, Puerto Cabello, Cartagena, Guayaquil, Callao, Iquique, San Antonio, Cristobal Outports

Line	Shipowner	Geographical Areas	Ports																				
			1	2	3	4	5	6	7	8	9	10	11	12	13	14	15	16	17	18	19	20	
191	TURKON CONTAINER	MARITIMA DAVILA, S.A.	*	*																			Barcelona, Marsella, Genova, Istanbul, Gemlik, Istanbul, Izmir, Barcelona, Felixstowe, Hamburgo, Antwerpen
193	MARUBA	MARMEDSA	*						*														Barcelona, Vitoria, Rio de Janeiro, Santos, Salvador, Pecem, Sao Francisco do Sul, Paranagua, Rio Grande, Buenos Aires, Montevideo, Valencia, Genova, Livorno
193	COSTA CONTAINER LINE	TRANSITAINER, S.A.	*						*														Barcelona, Vitoria, Rio de Janeiro, Santos, Salvador, Pecem, Sao Francisco do Sul, Paranagua, Rio Grande, Buenos Aires, Montevideo, Valencia, Genova, Livorno
197	GRIMALDI GROUP NAPOLI	GRIMALDI LOGISTICA ESPAÑA	*	*																			Barcelona, Valencia, Marsaxlokk, Pireo, Limassol, Ashood, Gemlik, Savona, Salerno, Livorno, Barcelona
200	CHINA SHIPPING CONTAINER LINES	CHINA SHIPPING (SPAIN) AGENCY							*				*	*									Barcelona, Felixstowe, Hamburgo, Antwerpen, Port Kelang, Nansha, Ningbo, Shanghai, Yantian, Hong Kong, Chiwan, Port Kelang, Barcelona
205	NISA "NAVIMPORT INTERN. S.A."	ISAMAR (IBESMAR-SAGEMAR)	*																				Las Palmas, Santa Cruz de Tenerife, Algeciras, Valencia, Barcelona
205	CIA. TRASATLANTICA	NAVIERA DEL ODIEL (CONTENOSA)	*																				Las Palmas, Santa Cruz de Tenerife, Algeciras, Valencia, Barcelona
208	CHINA SHIPPING CONTAINER LINES	CHINA SHIPPING (SPAIN) AGENCY	*	*	*	*	*	*	*				*										Shanghai, Ningbo, Yantian, Hong Kong, Chiwan, Port Kelang, Damietta, Ashdod, Haifa, Napoles, Genova, Barcelona, Valencia, Valencia, Halifax, Norfolk, New York, Savannah, Miami, Los Angeles, Shanghai
217	MARFRET MARSEILLE	AG. MARITIMA ESPAÑOLA EVGE	*																			*	Algeciras, Valencia, Sete, Genova, Livorno, Barcelona, Algeciras, Fort de France, Base Terre, Ponte à Pitre, San Juan, Rio Haina, Manzanillo, Cartagena, Puerto Cabello, La Guaira
217	CMA - CGM	CMA - CGM IBERICA, S.A.	*																			*	Algeciras, Valencia, Sete, Genova, Livorno, Barcelona, Algeciras, Fort de France, Base Terre, Ponte à Pitre, San Juan, Rio Haina, Manzanillo, Cartagena, Puerto Cabello, La Guaira
217	MAERSK LINE/ A.P. MOLLER	INTRAMEDITERRANEO	*																			*	Algeciras, Valencia, Sete, Genova, Livorno, Barcelona, Algeciras, Fort de France, Base Terre, Ponte à Pitre, San Juan, Rio Haina, Manzanillo, Cartagena, Puerto Cabello, La Guaira
221	ILVA S.P.A.	AMP SHIPPING SYSTEMS, S.L.	*	*																			Thessaloniki, Taranto, Genova, Savona, Porto Nogaro, Barcelona
221	ILVA S.P.A.	INTRAMEDITERRANEO	*	*																			Thessaloniki, Taranto, Genova, Savona, Porto Nogaro, Barcelona
222	CMA - CGM	CMA-CGM IBERICA, S.A.	*				*																Barcelona, Marsella, Argel, Oran, Bejaia, Skikda, Annaba, Rades
223	EMES LINE SHIPPING	CONSIGMAR	*	*																			Barcelona, Castellón, Valencia, La Spezia, Thessaloniki, Marport, Izmir, Istanbul, Haydarpara
226	MELFI MARINE CORP. S.A.	PEREZ Y CIA.	*																		*	*	Barcelona, Valencia, Napoles, Genova, Livorno, Habana, Halifax
228	UNITED FEEDER SERVICE	MARMEDSA	*	*																			Barcelona, Valletta, Marsaxlokk, Alexandria, Ashood, Haifa, Valencia, Barcelona
229	HANJIN SHIPPING CO LTD	ISAMAR (IBESMAR-SAGEMAR)	*	*	*								*										Barcelona, Port Said, Port Kelang, Hong Kong, Kaohsiung, Shanghai, Ningbo, Singapur, Port Said, Napoli, La Spezia, Barcelona
229	YANG MING LINE	CATALANA DEL MAR, S.A.	*	*	*								*										Barcelona, Port Said, Port Kelang, Hong Kong, Kaohsiung, Shanghai, Ningbo, Singapur, Port Said, Napoli, La Spezia, Barcelona
229	K LINE	BERGE MARITIMA, S.A.	*	*	*								*										Barcelona, Port Said, Port Kelang, Hong Kong, Kaohsiung, Shanghai, Ningbo, Singapur, Port Said, Napoli, La Spezia, Barcelona
230	ISLAMIC REPUBLIC OF IRAN (IRISL)	A.M. SEA SPAIN, S.A.	*																		*	*	Barcelona, Malta, Bandar Abbas, Dubai, Karachi, Nhava Sheva
231	EMES LINE SHIPPING	CONSIGMAR	*	*																			Barcelona, Oran, Argel, Haydarpara, Izmir, Valencia, Castellón
233	EMES LINE SHIPPING	CONSIGMAR	*	*																			Barcelona, Túnez, Pireo, Alexandria, Haydarpara, Izmir, Valencia, Castellón, Barcelona
234	EVERGREEN LINE	EVERGREEN SHIPPING SPAIN, S.L.	*																		*	*	Barcelona, Colombo, Tuticorin, Nhava Sheva, Mundra, Barcelona, New York, Norfolk, Charleston, Barcelona
234	SHIPPING INDIA CORPORATION	A.M. CONDEMINAS	*																		*	*	Barcelona, Colombo, Tuticorin, Nhava Sheva, Mundra, Barcelona, New York, Norfolk, Charleston, Barcelona
234	ORIENT OVERSEAS CONT. LINETRANSITAINER, S.A.		*																		*	*	Barcelona, Colombo, Tuticorin, Nhava Sheva, Mundra, Barcelona, New York, Norfolk, Charleston, Barcelona
234	EMIRATES SHIPPING LINE	LINEAS REGULARES, S.L.	*																		*	*	Barcelona, Colombo, Tuticorin, Nhava Sheva, Mundra, Barcelona, New York, Norfolk, Charleston, Barcelona
234	ZIM INTEGRATED SHIPPING SERVICE	A. PEREZ Y CIA	*																		*	*	Barcelona, Colombo, Tuticorin, Nhava Sheva, Mundra, Barcelona, New York, Norfolk, Charleston, Barcelona
235	TRANSITAINER FRANCE, SARL	TRANSITAINER	*																				Barcelona, Lyon, Algeciras, Caronte, Barcelona
307	CIA. TRASMEDITERRANEA	CIA. TRASMEDITERRANEA	*																				Barcelona, Ibiza
308	ISCOMAR	CIA. BARCELONESA DE CONSIG.	*																				Barcelona, Palma
309	GRANDI NAVI VELOCI, S.P.A.	AG. MARITIMA CONDEMINAS	*																				Genova, Barcelona, Genova
313	THYSSEN KRUPP STAHL	A.M. SEA SPAIN, S.A.	*																				Barcelona, Duisborg, Rotterdam, Sagunto
315	EUROLINEAS MARITIMAS	EUROLINEAS MARITIMAS	*																				Barcelona, Palma
318	ATLANTICA SPA DI NAVIGAZIONE	CIA. TRASMEDITERRANEA	*																				Barcelona, Civitavecchia
320	CIA. TRASMEDITERRANEA	CIA. TRASMEDITERRANEA	*																				Barcelona, Palma
321	CIA. TRASMEDITERRANEA	CIA. TRASMEDITERRANEA	*																				Barcelona, Algeciras, Las Palmas
322	CIA. TRASMEDITERRANEA	CIA. TRASMEDITERRANEA	*																				Barcelona, Mahón
323	GRANDI NAVI VELOCI, S.P.A.	AGENCIA MARITIMA CONDEMINAS	*																				Barcelona, Tanger, Barcelona
324	EUROLINEAS MARITIMAS	EUROLINEAS MARITIMAS	*																				Barcelona, Mahón
325	EUROLINEAS MARITIMAS	EUROLINEAS MARITIMAS	*																				Barcelona, Ciutadella
326	EUROLINEAS MARITIMAS	EUROLINEAS MARITIMAS	*																				Barcelona, Alcudia
327	EUROLINEAS MARITIMAS	EUROLINEAS MARITIMAS	*																				Barcelona, Soller
328	EUROLINEAS MARITIMAS	EUROLINEAS MARITIMAS	*																				Barcelona, Sant Antoni
329	EUROLINEAS MARITIMAS	EUROLINEAS MARITIMAS	*																				Barcelona, Ibiza
330	CIA. TRASMEDITERRANEA	CIA. TRASMEDITERRANEA	*																				Barcelona, Palma
331	CIA. TRASMEDITERRANEA	CIA. TRASMEDITERRANEA	*																				Barcelona, Ibiza
332	ISCOMAR	CIA. BARCELONESA DE CONSIG.	*																				Barcelona, Mahón

Line	Shipowner		Geographical Areas																	Ports			
			1	2	3	4	5	6	7	8	9	10	11	12	13	14	15	16	17		18	19	20
333	ISCOMAR	CIA. BARCELONESA DE CONSIG.	*																			Barcelona, Ibiza	
334	ISCOMAR	CIA. BARCELONESA DE CONSIG.	*																				Barcelona, Mahón, Palma
335	FLOTA SUARDIAZ	VAPORES SUARDIAZ MEDITERRANEO, S.A.	*																				Barcelona, Palma, Mahón
336	ATLANTICA SPA DI NAVIGAZIONE	CIA. TRASMEDITERRANEA	*																				Barcelona, Livorno

Description of the geographic areas

1.- Spain
2.- Italy/France (Mediterranean)
3.- W. Mediterranean/Black Sea/Caspian/Near East
4.- Atlantic North America (US)
5.- Pacific North America (US)
6.- North Africa
7.- Far East and Japan
8.- Atlantic South America
9.- Pacific South America
10.- West Africa
11.- Gulf of Mexico (Mexico and US)
12.- Southeast Asia
13.- Europa (Atlàntic)
14.- Red Sea
15.- Persian Gulf/Arabian Sea
16.- Central America and Caribbean
17.- Canada (Atlantic) and Great Lakes
18.- South and East Africa/Indian Ocean
19.- Australia and New Zealand/Pacific Islands
20.- Pakistan/India/Sri Lanka/Bangladesh