

2008





1 Financial statements

The present chapter includes the balance sheet, the profit and loss statement and the source and application funds statement for fiscal year 2008.



*Entity financed by the European Union
Cohesion Fund*

INTRODUCTION

1.1. Balance Sheet

1.2. Profit and Loss Statement

1.3. Source and application funds statement

1 Financial statements

1.1. Balance Sheet

	Thousand EUR			Thousand EUR	
	31/12/2008	1/1/2008		31/12/2008	1/1/2008
NON CURRENT ASSETS	1,673,862	1,536,263	NET CAPITAL	1,261,762	1,217,304
I. Intangible fixed assets	15,181	16,013	Equity	874,526	823,750
1. Industrial property and other intangible fixed assets	10,925	12,781	Capital	512,743	512,743
2. IT applications	4,256	3,232	Reserves	311,007	311,007
			Balance of the financial year	50,776	0
II. Tangible fixed assets	1,310,969	1,196,352	Adjustments for currency exchange	0	0
1. Land and natural assets	175,425	175,425	Financial assets available for sale	0	0
2. Buildings	949,058	541,772	Hedging operations	0	0
3. Technical equipment and facilities	2,630	2,819	Other	0	0
4. Tangible fixed assets and advance payments	171,089	465,701			
5. Other tangible	12,767	10,635	Subsidies, donations and legacies received	387,236	393,554
			Official capital subsidies	295,085	289,099
III. Property investments	219,576	222,230	Capital donations and legacies	20	20
1. Land	189,419	189,419	Other subsidies, donations and legacies	12,052	13,172
2. Buildings	30,157	32,811	Contributions by concession-holders	80,079	91,263
IV. L/t investments with group and associated companies	69,956	48,338			
1. Capital instruments	60,112	47,364	NON CURRENT LIABILITIES	490,094	453,479
2. Loans to companies	9,844	974	Long-term provisions	16,953	15,674
			Long-term provisions for staff benefits	0	0
V. Long-term financial investments	58,021	50,164	Provision for legal liabilities	16,953	15,674
1. Capital instruments	1,601	1,443	Other provisions	0	0
2. Loans to third parties	233	248			
3. Public admin, official subsidies receivable	55,441	45,429	Long-term debt	409,291	383,601
4. Other financial assets	746	3,044	Debt with credit institutions	401,667	383,601
			Suppliers of long-term tangible assets	0	0
VI. Deferred tax assets	0	0	Other	7,624	0
VII. Non current commercial accounts receivable	159	3,166	L/t debt with group and associated companies	0	0
CURRENT ASSETS	151,085	179,498	Deferred tax liabilities	0	0
I. Non current assets maintained for sale	0	0			
			Long-term accruals and deferred income	63,850	54,204
II. Stocks	251	278			
			CURRENT LIABILITIES	73,091	44,978
III. Commercial and other accounts receivable	47,349	61,977			
1. Customers for sales and services provided	32,271	47,468	Short-term provisions	0	0
2. Customers and debt with group and associated companies	3,611	4,613			
3. Miscellaneous receivable accounts	398	627	Short-term debts	52,988	36,743
4. Public admin, official subsidies pending receipt	67	67	Debt with credit institutions	2,928	1,681
5. Other loans with public administrations	11,002	9,202	Short-term suppliers of tangible assets	42,822	33,675

	Thousand EUR			Thousand EUR	
	31/12/2008	1/1/2008		31/12/2008	1/1/2008
IV. Short-term investments with group and associated companies	590	797	Other financial liabilities	7,238	1,387
V. Short-term financial investments	162	205	Short-term debt with group and associated companies	836	421
1. Capital instruments	0	0	Debt with companies of the group	482	176
2. Loans to companies	135	180	Debt with associated companies	354	245
3. Other financial assets	27	25			
			Trade creditors and other accounts payable	19,084	7,557
VI. Accruals and deferred income	506	383	Creditors and other accounts payable	8,662	6,623
			Public administrations, down-payments of subsidies	0	0
VII. Cash and other equivalent liquid assets	102,227	115,858	Other debts with public administrations	10,422	934
1. Cash and banks	8,227	4,358			
2. Other equivalent liquid assets	94,000	111,500	Accruals and deferred income	183	257
TOTAL ASSETS	1,824,947	1,715,761	TOTAL LIABILITIES	1,824,947	1,715,761

1.2. Profit and Loss Statement

(Thousand EUR)	2008	2007	Variation	%Var
Net turnover	166,128	160,738	5,390	3%
Port fees	161,493	155,934	5,559	4%
Fees for exclusive occupation of public port domain	53,131	40,303	12,828	32%
Fees for the special use of port facilities	83,870	72,919	10,951	15%
Vessel fees	29,446	25,636	3,810	15%
Sport boat fees	466	411	55	13%
Passenger fees	7,044	5,126	1,918	37%
Goods fees	46,727	41,547	5,180	12%
Fresh fishing fees	187	199	-12	-6%
Fees for special use of the public port domain	14,360	16,335	-1,975	-12%
Fees for non-commercial services	10,132	26,377	-16,245	-62%
Other business income	4,635	4,804	-169	-4%
Additions to fees	1,676	2,371	-695	-29%
Rates and other	2,959	2,433	526	22%
Other operating income	7,406	12,147	-4,741	-39%
Accessory and other current management income	3,452	10,902	-7,450	-68%
Operating subsidies incorporated into the the result of the financial year	115	42	73	174%
Income from reversion of concessions	1,042	891	151	17%
Interport Fund compensation received	2,797	312	2,485	796%
Staff costs	-31,397	-30,049	-1,348	4%
Wages, salaries and similar	-21,385	-20,634	-751	4%
Indemnities	-1,016	-1,521	505	-33%
Social charges	-8,996	-7,894	-1,102	14%
Provisions	0	0	0	-
Other operating expenses	-48,598	-33,960	-14,638	43%
External services	-19,543	-14,642	-4,901	33%
Repairs and upkeep	-3,493	-3,400	-93	3%
Services from independent professionals	-4,529	-2,928	-1,601	55%
Supplies and consumption	-1,484	-1,346	-138	10%
Other external services	-10,037	-6,968	-3,069	44%

(Thousand EUR)	2008	2007	Variation	%Var
Taxes	-1,664	-923	-741	80%
Losses, deterioration and variation of provisions for commercial operations	6	361	-355	-98%
Other current management expenses	-15,353	-8,499	-6,854	81%
State Ports contribution	-6,183	-5,430	-753	14%
Interport Fund contribution	-5,861	-4,827	-1,034	21%
Depreciation of tangible assets	-34,146	-26,663	-7,483	28%
Booking of non-financial tangible and other subsidies	4,103	3,116	987	32%
Reserves	6,488	0	6,488	-
Deterioration and result from disposal of fixed assets	-1,035	-1,370	335	-24%
Deterioration and losses	91	94	-3	-3%
Results of disposal and other	-1,126	-1,464	338	-23%
OPERATING RESULT	68,949	83,959	-15,010	-18%
Financial income	10,380	4,453	5,927	133%
From capital instrument holdings	294	334	-40	-12%
From securities and other financial instruments	4,992	4,119	873	21%
Incorporation of financial expenses to assets	5,094	0	5,094	-
Financial expenses	-28,209	-14,127	-14,082	100%
For debts with third parties	-20,401	-14,127	-6,274	44%
For updating of provisions	-7,808	0	-7,808	-
Change of reasonable value in financial instruments	-2,904	0	-2,904	-
Deterioration and result of disposal of financial instruments	2,611	1,697	914	54%
Deterioration and losses	2,611	1,697	914	54%
Results of disposal and other	0	0	0	-
FINANCIAL RESULTS	-18,122	-7,977	-10,145	127%
PRE-TAX RESULT	50,827	75,982	-25,155	-33%
Tax on profits	-51	0	-51	-
BALANCE OF THE FINANCIAL YEAR	50,776	75,982	-25,206	-33%

Please note that some financial headings are not fully compatible due to the changes in accounting criteria following the application of the new General Accounting Plan.

1.3. Source and application funds statement

(Thousand EUR)	2008
APPLICATIONS	188,073
New non current assets	171,221
Fixed assets and other investments purchased	161,209
Long-term subsidies receivable	10,012
Non current commercial debts and other operating activities	0
Fixed assets from reverted leases	0
Transfers of assets from other public organisations	0
Reductions in capital	0
Interport Fund contribution	5,861
Removal of non current liabilities	1,976
Cancellation/Transfer of debt with credit institutions	1,934
Cancellation/Transfer of debts with suppliers of tangible assets	0
Cancellation/Transfer of debt with group and associated companies	0
Application of long-term provisions	42
Other	9,015
SOURCES	131,547
Resources from operations	77,987
Capital increases	0

(Thousand EUR)	2008
Interport Fund compensation received	2,797
Deferred capital grants	10,012
New non current liabilities	36,823
Long-term debts with credit institutions	20,000
Long-term debts with suppliers of tangible assets	0
Long-term debt with group and associated companies	7,177
Advances received for sales or services rendered	9,646
Removal of non current assets	3,928
Disposal of fixed assets and capital instruments	180
Cancellation/Transfer to s/t of other I/t financial investments	741
Cancellation/Transfer to s/t of other I/t subsidies receivable	0
Cancellation/Transfer of non current commercial and other debts	3,007
Transfers of assets from other public organisations	0
Excess of sources over applications	0
Excess of applications over sources	56,526

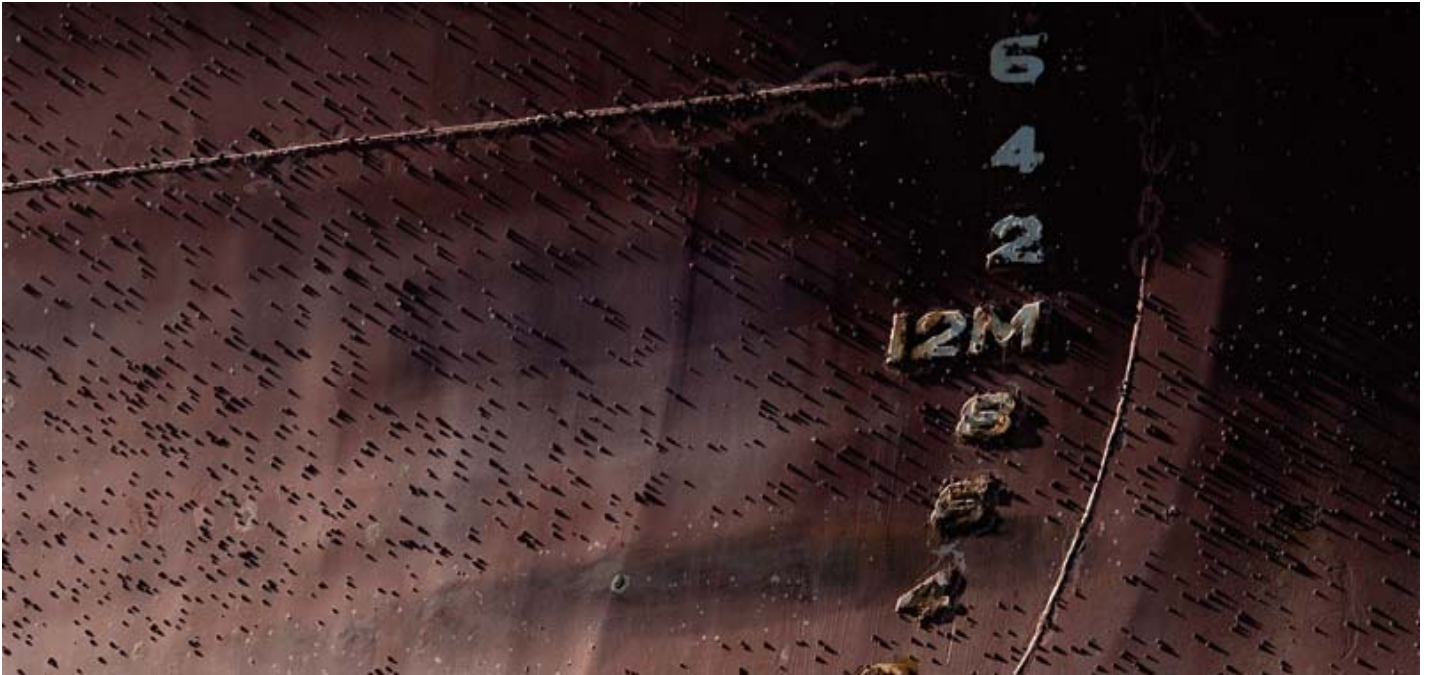

2 Technical characteristics of the Port

This chapter contains a physical description of the Port of Barcelona; its geographic location and climatic conditions, its land accesses, the location of lighthouses and beacons which facilitate maritime access, the distribution by use of the port's 828.9 ha of land (including the ZAL) and the draught along the more than 20 km of wharves. Finally, this chapter contains an inventory of the facilities and equipment in the Port.

INTRODUCTION

2.1. General conditions

2.1.1. Location

2.1.2. Wind pattern

2.1.3. Deep-water or theoretical storm pattern

2.1.4. Tides

2.1.5. Entrance

2.1.5.1. Access channel

2.1.5.1. bis Map of access channels and anchorage areas

2.1.5.2. Entrance mouth

2.1.5.3. Use of tugs for vessels entering and departing

2.1.5.4. Largest vessel entered in the last five years

2.1.6. Flotation areas (Ha)

2.1.6.1. Zone 1

2.1.6.2. Zone 2

2.2. Facilities for maritime trade

2.2.1. Wharves and berths

2.2.1.1. Classification by basin

2.2.1.2. Classification by use and draught

2.2.2. Land area and storage facility areas (m2)

2.2.3. Refrigerated warehouses and ice factories

2.2.4. Passenger terminals

2.2.5. Fishing facilities

2.2.6. Buildings and facilities for public use

2.4. Ships' facilities

2.4.1. Seawalls

2.4.1.1. Dry docks

2.4.1.2. Floating docks

2.4.2. Slipways

2.4.3. Shipyards

2.4.4. Ships' supply service

2.5. Dockside cargo-handling equipment

2.5.1. Cranes

2.5.1.1. Dock cranes

2.5.1.2. Mobile cranes

2.5.1.3. Number of cranes. Summary

2.5.2. Special loading and unloading facilities

2.5.3. Rolling stock

2.5.4. Auxiliary loading, discharge and transport equipment

2.6. Floating equipment

2.6.1. Dredgers

2.6.2. Tugboats

2.6.3. Sludge lighters, lighters and barges

2.6.4. Floating cranes

2.6.5. Other auxiliary service equipment

2.7. Land accesses and communications

2.7.1. Land accesses and internal communications

2.7.2. Map of internal communications

2.7.3. Map of land accesses

2.8. Brief description of facilities for specific traffic types

2.9. General map of lights and beacons

2.10. General map of Port

2 Technical characteristics of the Port

2.1. General conditions

2.1.1. Location

Longitude	2° 10' E
Latitude	41° 21' N

2.1.2. Wind pattern

Prevailing	3rd Quadrant
Dominant	1st. Quadrant

2.1.3. Deep-water or theoretical storm pattern

Length	300'
Maximum wave height (2h = Hs)	5
Maximum wave length (2L)	207
Significant wave	2,5

2.1.4. Tides

Maximum tidal range	125 cm
Height of LLW with respect to port zero mark	-5 cm
Height of HHW with respect to port zero mark	120 cm

2.1.5. Entrance

2.1.5.1. Access channel

North entrance channel

Position	125° / 305° v
Width	0.5'
Longitude	1.5'
Water depth in LLW	30 m
Sea bottom characteristics	mud

South entrance channel

Position	166° / 346° v
Width	from 0.5' to 0.6'
Longitude	1.2'
Water depth in LLW	50 m
Sea bottom characteristics	mud

2.1.5.1. bis Map of access chanel and anchorage areas

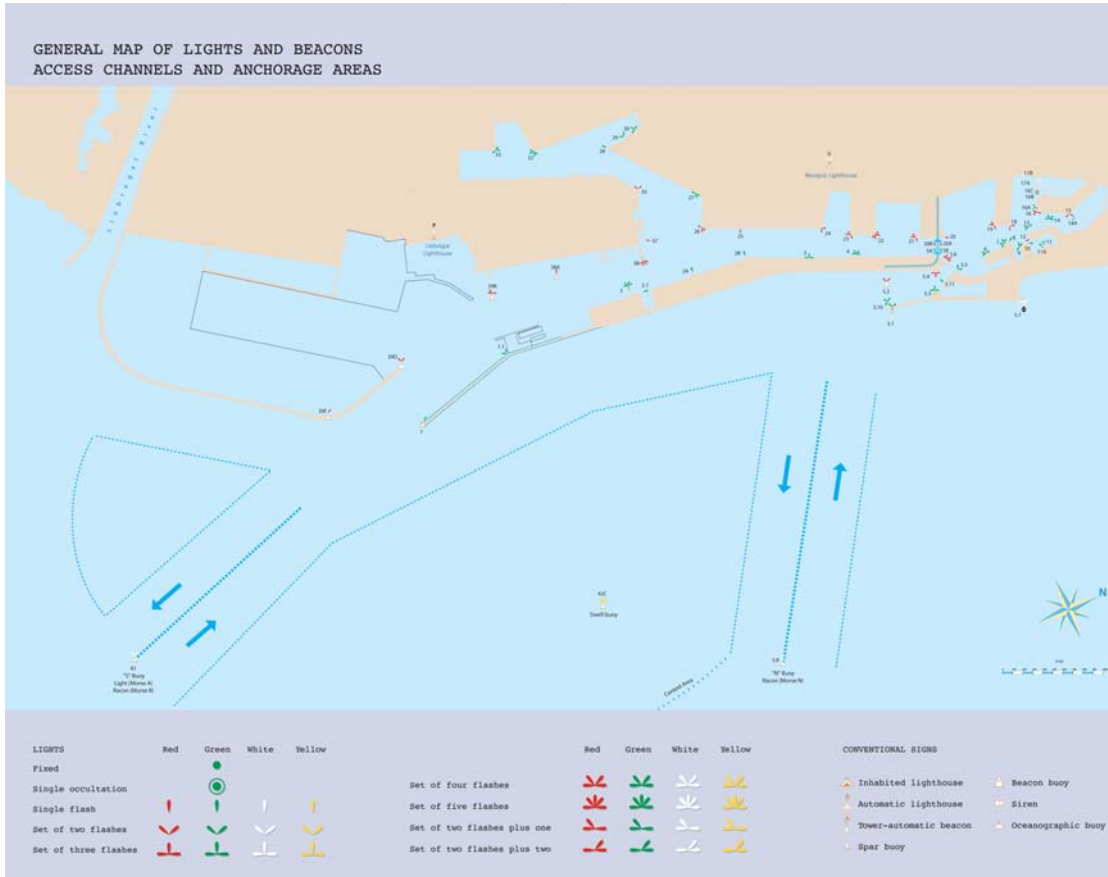

2.1.5.2. Entrance mouth

North entrance mouth	
Position	015° / 195° v
Width	0.2'
Water depth in LLW	11.50 m
Maximum recorded current	1 cm/sec

South entrance mouth (works underway)	
Position	166° / 346° v
Width	0.28'
Water depth in LLW	18.5 m
Maximum recorded current	8 cm/sec

NB: The enlargement of the port of Barcelona to the south has created a channel between the current South entrance mouth and the access channel marked with beacons to indicate the navigable waters delimiting the filling works for the port's future breakwaters.

2.1.5.3. Use of tugs for vessels entering and departing

2.1.5. Entrances

2.1.5.4. Largest vessel entered in the last five years

Characteristics	Greatest length		Greatest depth at water level	
	Zone 1	Zone 2	Zone 1	Zone 2
Name	Arnold Maersk	Gaselys	CSC Long Beach	LNG Bayelsa
Nationality	Denmark	France	Hong Kong	Bermuda
GT	93,496	97,741	108,069	114,354
TPM	109,000	74,300	111,889	79,822
Length	352,6	289,6	336.70	288
Depth at Water level	15	11,6	15.00	12,3
Type	Container ship	Tanker	Container ship	Tanker
Incoming or outgoing real draught	11,1	11,2	14.70	12.00

2.1.6. Flotation areas (ha)

2.1.6.1. Zone 1

LOCATION	Outer harbour	Basins			Total (ha)
		Commercial	Fishing	Rest	
Inner port (between entrance mouth beacons)	-	331,3	3.68	44,5	379.48

2.1.6.2. Zone 2

Location	Accesses	Anchorage	Rest	Total (ha)
Limit of the port service	147.07	4.87	1280.53	1432.47

2.2. Facilities for maritime trade

2.2.1. Wharves and berths

2.2.1.1. Classification by basin

Name	Length (lm)	Draught (m)	Width (m)	Uses
Service				
COMMERCIAL DOCKS				
00A Adossat Wharf Mod. 10-ramp	30.00	16.00	30,0	RO-RO vessels
00A Adossat Wharf Mod. 1-10	480.00	16.00	192,0	General cargo and Solid bulks
01C Adossat Wharf Mod. 1-ramp	30.00	16.00	30,0	RO-RO vessels
01C Adossat Wharf Mod. 1-10	491.00	12.00	170,0	Passengers/General cargo
01d Adossat Wharf Mod. 1-ramp	23.50	9.50	26	RO-RO vessels
01d Adossat Wharf Mod. 1-12	588.00	12.00	75,5	Passengers/General cargo
01d Adossat Wharf Mod. 12-ramp	21.10	12.00	31	RO-RO vessels
01E Adossat Wharf Mod. 1-ramp	21.10	11.80	31	RO-RO vessels
01E Adossat Wharf Mod. 1-15	765.00	11.80	75,5	Passengers
15B Espanya Wharf (east)	310.00	8.60	12	Passengers and representative vessels
17B Drassanes Wharf	99.50	7.00	23	Passengers/ro-ro
17B Drassanes Wharf (ramp)	29.00	7.00	15,6	Passengers/ro-ro
18A Barcelona Wharf (North) (W. ramp)	24.20	8.00	15,6	Passengers/ro-ro
18A Barcelona Wharf (north)	481.00	8.00	80	Passengers/ro-ro
18B Barcelona Wharf (east)	160.00	9.50	40	Passengers
18C Barcelona Wharf (south)	430.00	9.00	80	Passengers/ro-ro
18C Barcelona Wharf (South) (W. ramp)	25.00	9.00	25	Passengers/ro-ro
19A Sant Bertran Wharf (N. ramp)	25.00	11.00	25,0	Passengers/ro-ro
19A Sant Bertran Wharf	258.00	11.00	83	Passengers/ro-ro
19A Sant Bertran Wharf (S. ramp)	30.00	11.00	50,0	Passengers/ro-ro
19B Sant Bertran Wharf (N. ramp)	30.00	11.00	50,0	Passengers/ro-ro
19B Sant Bertran Wharf	221.00	11.00	83	Passengers/ro-ro
19B Sant Bertran Wharf (S. ramp)	22.00	11.00	30,0	Passengers/ro-ro
20A Ponent Wharf (North) (W. ramp)	23.00	7.80	30,0	Passengers/ro-ro
20A Ponent Wharf (north) (1st. stretch)	294.00	7.80	45	Passengers/ro-ro
20A Ponent Wharf (North) (E. ramp)	30.00	7.80	14,0	Passengers/ro-ro
20B Ponent Wharf (North) (2nd stretch)	89.60	7.80	29	General cargo
20d Ponent Wharf (South) (E. ramp)	30.00	11.20	12,0	Passengers/ro-ro
20C Ponent Wharf (east)	284.00	9.50	33	General cargo

Name	Length (lm)	Draught (m)	Width (m)	Uses
20d Ponent Wharf (south)	306.00	11.20	62	Passengers/ro-ro
Wharf 20d Ponent (South) (W. ramp)	30.15	11.20	10,0	Passengers/ro-ro
21A Costa Wharf	453.00	12	66	General cargo, liquid bulks and RO-RO
22A Contradic Wharf (North)	316.00	11.20	85,0	Liquid and solid bulks by special facility and ro-ro
22B Contradic Wharf (east)	241.00	10.80	13	Solid bulks special facilities
22C Contradic Wharf (south)	419.00	12.00	160	Bulk products, General cargo
22C Contradic Wharf (south) (ramp)	25.00	12.00	14.00	RO-RO vessels
23A Oest Wharf	198.00	12.00	77	Solid bulks
24A Sud Wharf (north part)	350.00	12.00	220	Containers
24B South Wharf (east part) Mod. 1-9	450.00	14.00	100	Containers
24B South Wharf (east part) Mod.10-20	562.00	16.00	100	Containers
26A Álvarez de la Campa Wharf (ramp)	30.00	12.00	10,0	RO-RO vessels
26A Álvarez de la Campa Wharf	180.00	12.00	150,0	RO-RO vessels
26B Álvarez de la Campa Wharf (1st stretch)	150.00	12.00	200,0	Containers
26B Álvarez de la Campa Wharf (3rd stretch)	250.00	12.00	100,0	Containers
26B Álvarez de la Campa Wharf (4th stretch)	210.00	12	50/150	Containers
27A Lepant Wharf (berth No. 1)	170.00	8.00	42	RO-RO vessels
27B Lepant Wharf (berth No. 2)	123.50	8.00	25	RO-RO vessels
28B Evaristo Fernández Wharf (ramp S)	22.00	7.80	65,0	RO-RO vessels
29A Príncep de Espanya Wharf (1st stretch)	123.40	8.00	45	Containers
29A Príncep de Espanya Wharf (2nd stretch)	973.00	14.00	150/500	Containers
30A Dàrsena Sud Wharf	331.00	12.00	150	General cargo
30A Dàrsena Sud Wharf (ramp)	24.00	12.00	20,0	RO-RO vessels
30B Dàrsena Sud	209.00	12.00	190	RO-RO vessels
30B Dàrsena Sud Wharf (N. ramp)	25.00	12.00	20,0	RO-RO vessels
30B Dàrsena Sud Wharf (S. ramp)	24.00	12.00	14,0	RO-RO vessels (cars)
30C Dàrsena Sud Wharf	277.00	12.00	50/350	RO-RO vessels (cars)
31A Dàrsena Interior Wharf	286.00	12.00	50/400	RO-RO vessels (cars)
31A Dàrsena Interior Wharf (ramp)	22.00	12.00	36,0	RO-RO vessels (cars)
31B Dàrsena Interior Wharf	240.00	7.00	50,0	RO-RO vessels (cars)
B Dàrsena Interior Wharf (W. ramp)	36.00	7.00	22,0	RO-RO vessels (cars)
31C Dàrsena Interior Wharf (ramp)	29.00	8.00	12,0	RO-RO vessels (cars)
31C Dàrsena Interior Wharf	87.00	8	0	RO-RO vessels (cars)
Inflammables Wharf (7 berths)	1,190.00	12.00	0,0	Liquefied gases and liquids
33C Nou Contradic Wharf	300.00	13.70	0,0	Liquefied natural gas
Total	14,007.05			
FISHING DOCKS				
10A Pescadors Wharf	75.00	8.00	50,0	Fishing/Slipways
10B Pescadors Wharf	68.50	8.00	35	Fishing
10C Pescadors Wharf (north)	154.00	8.00	35	Fishing
11A Balears Wharf	217.50	8.00	10	Fishing
11B Balears Wharf	61.00	8.00	21	Fishing
11C Balears Wharf	261.00	9.60	50	Fishing
Total	837.00			
OTHER DOCKS				
01A Adossat Wharf	100.00	4.00	0	Auxiliary vessels
02A Llevant Wharf	43.00	8	45	Auxiliary vessels
02B Llevant Wharf	186.00	8.00	60	Auxiliary vessels
02C Llevant Wharf	156.00	8.00	45	Auxiliary vessels

Name	Length (lm)	Draught (m)	Width (m)	Uses
Oriental Wharf	210.00	8.50	0	Repairs and workshops
05A Occidental Wharf (head)	58.50	9.00	10	Repairs and workshops
05B Occidental Wharf (west)	210.00	9.00	19,5	Vessel repairs and outfitting
06A Catalunya Wharf South	35.00	8.00	5,5	Vessel repairs and outfitting
06B Catalunya Wharf (head)	50.00	8.00	18	Vessel repairs and outfitting
06C Catalunya Wharf North	214.00	8.00	26	Vessel repairs and outfitting
08 A Nou Wharf	98.00	8.00	42	Vessel repairs and outfitting
09A Escar Wharf	59.00	8.00	42	Vessel repairs and outfitting
Relotge Wharf	202.00	8.00	65	Pleasure craft
Marina Port VellWharf	439.00	8.00	52	Pleasure craft
14A Dipòsit Wharf	108.00	8.00	40	Pleasure craft
15A Espanya Wharf NE	437.00	8.30	34	Yachts and representative vessels
15C Espanya Wharf South	177.00	7.60	36	Auxiliary vessels
15D Espanya Wharf West-2	283.50	7.60	45	Pleasure craft
15E Espanya Wharf West-1	221.00	7.60	19	Pleasure craft
16A Bosch i Alsina Wharf	451.00	6.60	55	Non-commercial vessels, fuelling vessels
17A Drassanes Wharf	97.00	7.00	0	Local traffic
27C Lepant Wharf (berth No. 3)	79.00	7.00	15	Base for towboats
28A Evaristo Fernández Wharf	66.00	7.00	65	Base for towboats/moorage
28B Evaristo Fernández Wharf	80.00	7.00	65,0	Base for towboats
33A Nou Contradic Wharf	80.00	2.50	10,0	Auxiliary vessels
33B Nou Contradic Wharf	160.00	6.00	0,5	Auxiliary vessels
Total	4,300.00			
TOTAL SERVICE DOCKS	19,144.05			
Private				
COMMERCIAL DOCKS				
25C Plataforma 3 Wharf North	250.00	11.50	0.00	Petroleum products
25D Plataforma 3 Wharf South	250.00	11.50	0.00	Petroleum products
25B Plataforma 2 Wharf North	200.00	10.50	0.00	Petroleum products
25E Plataforma 2 Wharf South	200.00	10.50	0.00	Petroleum products
25A Plataforma 1 Wharf North	150.00	8.40	0.00	Petroleum products
26B Álvarez de la Campa Wharf (2nd stretch)	250.00	12.00	100/200	Solid and liquid bulks, special facility
32H Inflamables Wharf	258.00	12.00	0.00	Liquefied natural gas
Total	1,558.00			
FISHING DOCKS				
None				
OTHER DOCKS				
07C Marina '92 Wharf	126.00	8.00	51.00	Ship repairs
07B Marina '92 Wharf	103.50	8.00	62.00	Ship repairs
07A Marina '92 Wharf	126.00	8.00	51.00	Ship repairs
Total	355.50			
TOTAL PRIVATE DOCKS	1,913.50			
TOTAL	21,057.55			

2.2.1.2. Classification by use and draught

Uses	Linear metres of wharf with draught "C" (m)					Totals	
	C>=12m	12m>C<=10m	10m>C>=8m	8m>C>=6m	6m>C>=4m		
SERVICE							
Commercial wharves							
Break bulk	1,264.00	336.00	284.00	89.60	-	1,973.60	-
Containers	2,945.00	-	123.40	-	-	3,068.40	-
RO-RO berths	1,183.10	51.25	433.00	328.00	-	1,995.35	-
Solid bulks, no special facilities	417.00	-	-	-	-	417.00	-
Solid bulks, special facilities.	200.00	557.00	-	-	-	757.00	-
Liquid bulk	1,490.00	-	-	-	-	1,490.00	-
Passengers	1,079.00	1,351.00	1,430.20	445.50	-	4,305.70	-
Other wharves							
Fishing	-	-	837.00	-	-	837.00	-
Outfitting, repairs and shipbreaking	-	-	934.50	-	-	934.50	-
Miscellaneous	-	-	1,571.00	1,614.50	100.00	3,365.50	80.00
TOTAL SERVICE	8,578.10	2,295.25	5,613.10	2,477.60	100.00	19,144.05	80.00
PRIVATE							
Commercial wharves							
Break bulk	-	-	-	-	-	-	-
Containers	-	-	-	-	-	-	-
RO-RO berths	-	-	-	-	-	-	-
Solid bulks, no special facilities	-	-	-	-	-	-	-
Solid bulks, special facilities.	250.00	-	-	-	-	250.00	-
Liquid bulk	258.00	900.00	150.00	-	-	1,308.00	-
Passengers	-	-	-	-	-	-	-
Other wharves							
Fishing	-	-	-	-	-	-	-
Outfitting, repairs and shipbreaking	-	-	355.50	-	-	355.50	-
Miscellaneous	-	-	-	-	-	-	-
TOTAL PRIVATE	508.00	900.00	505.50	0.00	0.00	1,913.50	0.00
TOTAL	9,086.10	3,195.25	6,118.60	2,477.60	100.00	21,057.55	80.00

2.2.2. Land area and storage facility areas (m2)

SECTOR	Warehouses					Rest	Total
	Designation	Open	Covered and open	Closed	Road and railway		
SECTOR 1							
01 Adossat wharf							
02 Llevant Wharf							
03 Dic Flotant Wharf							
05 Occidental Wharf							
Area:		266,165	0		142,070	331,955	740,190
SECTOR 2							
06 Catalunya Wharf							
08 Nou Wharf							
10 Pescadors Wharf							
11 Balears Wharf							
12 Rellotge Wharf							
13 Marina Port Vell Wharf							
14 Dipòsit Wharf							
15 Espanya Wharf							
16 Bosch i Alsina Wharf							
17 Drassanes Wharf							
18 Barcelona Wharf							
Area:		137,210	0		86,818	353,188	577,217
SECTOR 3							
19 Sant Bertran wharf							
20 Ponent Wharf							
21 Costa Wharf							
22 Contradic Wharf							
Area:		161,083	0	20,471	136,789	70,776	389,120
SECTOR 4							
23 Oest Wharf							
24 Sud Wharf							

SECTOR	Warehouses					Rest	Total
	Designation	Open	Covered and open	Closed	Road and railway		
25 Pantalà Wharf							
Area:		599,965	0	3,600	95,974	118,561	818,100
SECTOR 5							
26 Álvarez de la Campa wharf							
27 Lepant Wharf							
28 Evaristo Fernández Wharf							
Area:		228,670	0	4,845	154,882	241,702	630,099
SECTOR 6							
29 Príncep de Espanya Wharf							
30 Dàrsena Sud Wharf							
Area:		535,981	38,578		95,372	149,090	819,020
SECTOR 7							
ZONA SUD							
Area:		256,564	19,640		88,790	41,824	406,818
SECTOR 8							
32 Inflamables Wharf							
Area:		1,069,013	0		254,353	282,396	1,605,762
ZAL 1		424,331			154,606	71,533	650,469
ZAL 2							1,667,000
TOTAL PORT							8,303,796

2.2.3. Refrigerated warehouses and ice factories

Location	Denomination	Owner	Storage capacity (m³)	Observations
20 Ponent Wharf	Fruit terminal	Terminal Port Nou, SA	23,040	
11 Balears Wharf	Ice factory	Cofradia pescadores BCN	296	

2.2.4. Passenger terminals

Location	Owner	Traffic handled	Area (m²)
01 Adossat wharf	Creuers del Port de Barcelona, SA	Passenger Terminal A International	5,678
01 Adossat wharf	Creuers del Port de Barcelona, SA	Passenger Terminal B International	6,757
01 Adossat wharf	Creuers del Port de Barcelona, SA	Passenger Terminal C International	4,143
01 Adossat wharf	Costa Crociere SpA	Passenger Terminal D International	5,451
18 Barcelona Wharf North	Creuers del Port de Barcelona, SA	International	1,934
18 Barcelona Wharf South	Creuers del Port de Barcelona, SA	International	1,934
18 Barcelona Wharf North	Barcelona Port Authority	Balearic Islands	1,400
19 Sant Bertran wharf	Cía. Trasmediterránea, SA	International and Balearic Islands	2,333
15B Espanya Wharf	Barcelona Port Authority	International	516
20 Ponent Wharf	Cía. Trasmediterránea, SA	International	150

2.2.5. Fishing facilities

Type of facility	Location	Area (m ²)
Fish market	10 Pescadors Wharf	1,500
Fishing net rack	10 Pescadors Wharf	2,500
Fishermen's huts	10 Pescadors Wharf	779 booths
Fishermen's huts	11 Balears Wharf	687 booths
Net repairs store	11 Balears Wharf	2,013

2.2.6. Buildings and facilities for public use

Location	Owner	Use	Characteristics
Carrer Y, Zona Sud	Agip España, SA	Petrol station	Area: 5.250 m ²
Old bed Llobregat river	Barcelona Port Authority	Public lorry park	38.724 m ²
C/ Anselm Clavé	Barcelona Port Authority	Port 2000 HQ, offices	-
Ctra. Circumval·lació, tramo 1	Barcelona Port Authority	Entry gate No. 2 / exit to commercial area	Civil Guard + Port Police checkpoint (countercheck office)
Ctra. Circumval·lació, tramo 3	Barcelona Port Authority	Entry gate No. 25 / exit to commercial area	Civil Guard + Port Police checkpoint (countercheck office)
Ctra. Circumval·lació, tramo 5	Barcelona Port Authority	Civil Guard / Hauliers	Building of 3.730 m ²
Ctra. Circumval·lació, tramo 5	Barcelona Port Authority	Exit gate No. 28 from commercial area	Civil Guard checkpoint (countercheck office)
Ctra. Circumval·lació, tramo 6	Barcelona Port Authority	Oficinas y talleres APB	19.500 m ²
Ctra. Circumval·lació, tramo 6	Barcelona Port Authority	Entry gate No. 29 de entrada a commercial area	Port Police checkpoint
Ctra. Circumval·lació, tramo 6	Barcelona Port Authority	Entry gate No. 30 to commercial area	Port Police checkpoint
Ctra. Circumval·lació, tramo 7	Barcelona Port Authority	Entry gate No. 33 de entrada /exit to a ZAL	Port Police checkpoint
Wharf 09 Escar	Barcelona Port Authority	Jubilados APB / Lliga Naval	Area: 780 m ²
Wharf 16 Bosch i Alsina	Barcelona Port Authority	Health centre	Building of 600 m ²
Wharf 17 Drassanes	Barcelona Port Authority	HQ/Offices	Building of 1.060 m ²
Wharf 19 Sant Bertran	Barcelona Port Authority	Stella Maris	3-storey building (300 m ² per floor)
Wharf 24 Sud	Barcelona Port Authority	Border Inspection Post (PIF)	Part warehouse and yard 5 185 m ²
Wharf 29 Príncep d'Espanya	Barcelona Port Authority	Police / Offices	Building of 4.160 m ²
Wharf 32 Inflamables	Barcelona Port Authority	Public lorry park	50.615 m ²
Wharf 32 Inflamables	Barcelona Port Authority	Entry gate No. 31 / exit to Wharf d'Inflamables	Civil Guard + Port Police checkpoint (countercheck office)
Wharf 16A Bosch i Alsina	Barcelona Serveis Municipals, SA	Public carpark	Underground area 7.263 m ² + 881 m ² ramps
Wharf 14A Dipòsit	Cintra, SA	Public carpark	Underground area 13.861 m ² + 818 m ² ramps
Wharf 08A Nou	Club Natació Atlètic Barceloneta	Public carpark	Underground area 11 285 m ² + 385 m ² ramps
Wharf 08A Nou	Club Natació Atlètic Barceloneta	Swimming pool and sports facilities	Area: 8.939 m ²
Wharf 08A Nou	Club Natació Barcelona	Swimming pool and sports facilities	Area: 21.512 m ²
Wharf 22 Contradic	Coma y Ribas, SA	Weighbridge	Area: 200 m ²

Location	Owner	Use	Characteristics
Wharf 02 Oriental	Red Cross of the sea	Rescue	Part Building of 120 m ²
Ctra. Circumval·lació, tramo 6	Dir. General Marina Mercante	Control centre for sea traffic and rescue	4.862 m ²
Carrer Y, Zona Sud	Customs	Customs Warehouse	Plot and premises 4 926 m ²
Wharf 17 Drassanes	Customs	Customs	Building of 4.840 m ²
Ctra. Circumval·lació, tramo 5	Estibarna	HQ/Offices	Building of 1.661 m ² Rest of site 5.600 m ²
Ctra. Circumval·lació, tramo 6	Estibarna	Vocational training and healthcare centre	1.090 m ²
Ctra. Circumval·lació, tramo 6	Estibarna	Estibarna training centre	1.608 m ²
Ctra. Circumval·lació, tramo 6	Catalan Government	Dpt. of Agriculture, Livestock and Fishing	Building of 1.964 m ² Rest of site 1.642 m ²
Wharf 12A Relotge	Marina Port Vell, SA	Marina for sports vessels and pleasure craft	Area: 2.757 m ²
Desdoblamiento de Inflamables	Muelles y Espacios Portuarios, SA	Truck Center petrol station	Area: 5.493 m ²
Wharf 15D Espanya	Real Club Marítimo de Barcelona	Marina for sports vessels and pleasure craft	Area: 4.181 m ²
Wharf 15D Espanya	Real Club Náutico de Barcelona	Marina for sports vessels and pleasure craft	Area: 1.780 m ²
Wharf 23 Oest	Terminal Catalunya, SA	Weighbridge	Area: 200 m ²
Wharf 14 Dipòsit	Universitat Politècnica de Catalunya	Nautical Faculty	Building of 1.480 m ² Rest of site 2.085 m ²
Wharf 18 Barcelona	World Trade Center BCN	APB Offices	Different Areas (4.086 m ²) WTC complex

2.4. Ships' facilities

2.4.1. Seawalls

2.4.1.1. Dry docks

Location	Owner	Length (m)	Width (m)	Draught with respect to port zero mark (m)	Capacity (Tn)
Dàrsena del Dic	Unión Naval Barcelona	215	35	8,5	50,000

2.4.1.2. Floating docks

Owner	Length (m)		Width (m)		Maximum draught (m)		Buoyancy (Tn)	Year built
	Exterior	Interior	Exterior	Interior	Exterior	Interior		
Barcelona Port Authority	117,3	101	28,4	19,8/21,6	8,5/9	4/4,5	4,500	1974

2.4.2. Slipways

Location	Owner	No. of equal ramps	Length of ramp (m)	Width (m)	Gradient (%)	Draught at end (m)	Max. admissible tonnage for vessels
09 Escar Wharf	Marina Barcelona 92, SA	--	105/125/122	9/10.5/14	4,6	9	Travelift: 150 Tm Syncrollift: 1 600 Tm

2.4.3. Shipyards

Location	Owner	Number of slipways	Length of slipways (m)	Width of slipways (m)	Area (m ²)
02 Llevant Wharf	HÉLICES Y SUMINISTROS NAVALE:	None	--	--	1,052
02 Llevant Wharf	NORTH WIND YARD, SL	None	--	--	6,939,3
03 Dic Flotant / 05 Occidental / 06 Catalunya Wharves	Unión Naval Barcelona, SA	None	--	--	31,013
Dàrsena del Dic	Unión Naval Barcelona, SA	None	--	--	36,977,5

2.4.4. Ships' supply service

Type of supply	Location	No. of intakes	Hourly capacity of	Hourly capacity of the	Supplier
Diesel (fishing)	11 Balears Wharf	1	2.00 tn	2.00n	REPSOL
Petrol and diesel	Marina Port Vell	4	1.50 tn	6.00n	PETROCAT
Petrol and diesel	16 Bosch i Alsina Wharf	2	2.00 tn	4.00n	CEPSA
Diesel and fuel-oil	Entire port (tanker vessel)	-	200/500 m3	-	REPSOL
Diesel and fuel-oil	Entire port (tanker vessel)	-	200/650 m3	-	REPSOL
Diesel and fuel-oil	Entire port (tanker vessel)	-	250/500 m3	-	CEPSA

2.5. Dockside cargo-handling equipment

2.5.1. Cranes

2.5.1.1. Dock cranes

Location	Owner	N.	Type	Make	Powered by	Lifting capacity (Tn)	Height above water level (m)	Output under normal operating conditions	Year built
Adossat	T. Port Nou	1	Overhead crane	B.W.	A.T. 6.000 v.	50	24	30	1972
Ponent E.	T. Port Nou	3	Gantry	Bynsa	(C.a.) 440 v.	6	25	25	1982
Adossat	T. Port Nou	1	Overhead crane	Demag	A.T. 6.000 v.	40	27	35	1969
Sud N.	TCB	2	Overhead crane	B.W.	A.T. 6.000 v.	50	27	35	1982
Sud N.	TCB	1	Overhead crane	Paceco	A.T. 6.000 v.	50	27	35	1996
Sud E.	TCB	1	Overhead crane	Kone	A.T. 6.000 v.	50	33	35	1993
Sud E.	TCB	2	Overhead crane	Kone	A.T. 6.000 v.	50	33	35	1999
Sud E.	TCB	2	Overhead crane	Kone	A.T. 6.000 v.	60	33,5	35	2003
Sud E.	TCB	1	Overhead crane	B.W.	A.T. 6.000 v.	50	27	35	1982
Sud E.	TCB	3	Overhead crane	P.M.C.	A.T. 6.000 v.	65	41	35	2007
Álvarez Campa	TCB	1	Overhead crane	B.W.	A.T. 6.000 v.	50	27	35	1988
Adossat	Est. de Ponent	3	Overhead crane	Paceco	A.T. 6.000 v.	35	24	30	1986
Álvarez Campa	Est. de Ponent	1	Overhead crane	Liebherr	A.T. 6.000 v.	35	24	30	1990
Príncep d'Espanya	TERCAT	2	Overhead crane	Liebherr	A.T. 6.000 v.	50	33	35	1998
Príncep d'Espanya	TERCAT	2	Overhead crane	Liebherr	A.T. 6.000 v.	50	33	35	1999
Príncep d'Espanya	TERCAT	2	Overhead crane	Liebherr	A.T. 6.000 v.	50	35	35	2001
Príncep d'Espanya	TERCAT	2	Overhead crane	Liebherr	A.T. 6.000 v.	50	37	35	2004
Príncep d'Espanya	TERCAT	1	Overhead crane	B.W.	A.T. 6.000 v.	40	37	35	1970
TOTAL		31							

2.5.1.2. Mobile cranes

Location	Owner	Nº	Type	Make	Powered by	Lifting capacity (Tn)	Height above LLW (m)	Output under normal operating conditions (Tn/h)	Year built
Oest	Coma y Ribas, S.L.	1		Gotwald HMK260EG	Diesel	63 t			2006
Oest	Coma y Ribas, S.L.	1		Gotwald HMK300EG	Diesel	80 t			2001
Oest	Terminal Catalunya, S.A.	3		Gotwald HMK 300	Diesel	104 t 40		800	93/98/99
Oest	Terminal Catalunya, S.A.	2		Fantuzzi MHC40	Diesel	40 t 24		400	2004/2006
Dàrsena Sud	Terminal Catalunya, S.A.	1		Gotwald HMK-280	Diesel	100t			2006
Ponent	Terminal Port-Nou, S.A.	1		Demag MCQ 2000	Diesel	40 t 50		500	1982
Ponent	Terminal Port-Nou, S.A.	1		Demag MCQ 2000	Diesel	40 t 50		500	1982
Adossat	Terminal Port-Nou, S.A.	1		Liebherr		150 t			2007
TOTAL		11							

2.5.1.3. Number of cranes. Summary

Type	Service	Private	Total
Container ship		28	28
Gantry:			
Up to 6 Tn	0	3	3
Between 7 and 12 Tn	0	0	-
Between 13 and 16 Tn		0	0
Over 16 Tn	0		-
Total gantry	0	3	3
Cars	0	11	11
Other cranes	0	0	-
TOTAL	-	42	42

2.5.2. Special loading and unloading facilities

Location	Owner	Year built	Characteristics
Moll 01 B Adossat	Cemex España, SA	1991	Cement depot-silo
Moll 22 Contradic (N)	Tramer, SA	1935-41-69	Potash loading facilities
Moll 22 Contradic (E)	Ergransa	1963-80	Grain and seed receiving station
Moll 22 Contradic (S)	Loiret & Haentjens España, SA	1991	Molasses and sugar bulk silos
Moll 22 Contradic (S)	Bunge Ibérica, SA	1966	Bulk oilseed products silos
Moll 22 Contradic (S)	Portcemen, SA	1975	Cement and clinker silos
Moll 22 Contradic (S)	Relisa	1963	Bulk oil and fat tanks
Moll 23 Oest	Bunge Ibérica, SA	1979-81	Ground soya bean plant
Moll 24 Oest	CLH, SA	1929-76	Oil tanks
Moll 26 Álvarez de la Campa	Cargill España, SA	1979	Ground soya bean plant
Moll 32 Inflamables	Decal España, SA	1992-01-02	Chemical and oil tanks
Moll 32 Inflamables	Koalagas, SA	1992-01	Propane gas tanks
Moll 32 Inflamables	Terquimsa.	1975	Chemical products tanks
Moll 32 Inflamables	Terminales Portuarias, SL	1973-80-95-01	Chemical and oil tanks
Moll 32 Inflamables	Relisa	1975	Bulk oil tanks
Moll 32 Inflamables	Enagas, SA	1969	Regassing plant

Location	Owner	Year built	Characteristics
Moll 32 Inflamables	Meroil, SA	2003	Oil tanks

2.5.3. Rolling stock

Owner	Type of rolling stock	Nº	Powered by	Traction capacity. Load-bearing capacity TM	Rail gauge	Year built
TCB, SL	Grúa Jaso 262	1	Electricity			1997

2.5.4. Auxiliary loading, discharge and transport equipment

Type of equipment	Owner	Nº	Powered by	Characteristics
Fork-lift trucks	Cemex España, S.A.	1	Gas-oil	
Elevator platform	Cemex España, S.A.	1	Gas-oil	
Bucket loaders	Cemex España, S.A.	1	Gas-oil	
Bucket loaders	Cemex España, S.A.	2	Gas-oil	
Fork-lift trucks	Cemex España, S.A.	1	Gas-oil	
Weighbridges	Cemex España, S.A.	2	Eléctrica	
Road sweeper	Cemex España, S.A.	1	Gas-oil	
Buckets	Coma y Ribas, S.L.	1	-----	7 m ³
Buckets	Coma y Ribas, S.L.	1	-----	21,5 m ³
Buckets	Coma y Ribas, S.L.	1	-----	6,5 m ³
Trailer	Coma y Ribas, S.L.	5	-----	-----
Hopper	Coma y Ribas, S.L.	1	-----	35 m ³
Fork-lift trucks	Coma y Ribas, S.L.	1	Gas-oil	4 t
Buckets	Coma y Ribas, S.L.	3	-----	9,5 m ³
Buckets	Coma y Ribas, S.L.	1	-----	32 m ³
Hopper	Coma y Ribas, S.L.	1	-----	80 m ³
Weighbridges	Coma y Ribas, S.L.	1	Eléctrica	60 t
Elevator platform	Coma y Ribas, S.L.	1	Eléctrica	15,5 m/227 Kg. Capac.
Fork-lift trucks	Compañía Trasmediterranea, S.A.	1	Gas-oil	5,5 t
Fork-lift trucks	Compañía Trasmediterranea, S.A.	1		
Fork-lift trucks	Compañía Trasmediterranea, S.A.	1	Gas-oil	2,5 t
Mafis	Compañía Trasmediterranea, S.A.	20	Gas-oil	
Fork-lift trucks	Compañía Trasmediterranea, S.A.	1		
Fork-lift trucks	Compañía Trasmediterranea, S.A.	1		
Reach Stacker	Compañía Trasmediterranea, S.A.	1	Gas-oil	
Reach Stacker	Compañía Trasmediterranea, S.A.	1		
Reach Stacker	Compañía Trasmediterranea, S.A.	1		
Reach Stacker	Compañía Trasmediterranea, S.A.	1		
Weighbridges	DECAL, SA	2	-----	60 t
Fork-lift trucks	DECAL, SA	1	Gas-oil	2 t
Fork-lift trucks	Enagas, S.A.	1	Electricidad	1,5 t
Weighbridges	Ergransa, S.A.	2	Electricidad	60 t
Bucket loaders	Ergransa, S.A.	2	Gas-oil	2. t
Bucket loaders	Ergransa, S.A.	1	Gas-oil	1,6
Bucket loaders	Ergransa, S.A.	1	Gas-oil	1,5 t
Bucket loaders	Ergransa, S.A.	1	Gas-oil	3,5 t
Fork-lift trucks	Estibadora de Ponent, S.A.	1	Gas-oil	15 t
Fork-lift trucks	Estibadora de Ponent, S.A.	1	Gas-oil	4 t
Mafis	Estibadora de Ponent, S.A.	4	Gas-oil	32 t
Fork-lift trucks	Estibadora de Ponent, S.A.	2	Gas-oil	1,5 t
Fork-lift trucks	Estibadora de Ponent, S.A.	1	Gas-oil	2,5 t

Type of equipment	Owner	Nº	Powered by	Characteristics
Mafis	Estibadora de Ponent, S.A.	2	Gas-oil	32 t
Mafis	Estibadora de Ponent, S.A.	6	Gas-oil	32 t
Reach Stacker	Estibadora de Ponent, S.A.	6	Gas-oil	45 t
Reach Stacker	Estibadora de Ponent, S.A.	2	Gas-oil	45 t
Plataformas	Estibadora de Ponent, S.A.	7		65 t
Plataforma Personal	José Llinás e Hijos, S.L.	1	Eléctrica	12 metros
Stacker	José Llinás e Hijos, S.L.	10	Eéctrica	2 t
Counterbalance trucks	José Llinás e Hijos, S.L.	1	Gas-oil	5 t
Counterbalance trucks	José Llinás e Hijos, S.L.	2	Gas-oil	3 t
Counterbalance trucks	José Llinás e Hijos, S.L.	18	Gas-oil	1,8 t
Bucket loaders	José Llinás e Hijos, S.L.	1	Gas-oil	7 metros
Inside counterbalance trucks	José Llinás e Hijos, S.L.	8	Eléctrica	2,5 t
Inside counterbalance trucks	José Llinás e Hijos, S.L.	18	Eléctrica	1,8 t
Stacker	José Llinás e Hijos, S.L.	14	Eléctrica	2 t
Counterbalance trucks	José Llinás e Hijos, S.L.	1	Gas-oil	4,5 t
Stacker	José Llinás e Hijos, S.L.	5	Eléctrica	1,6 t
Inside counterbalance trucks	José Llinás e Hijos, S.L.	4	Eléctrica	1,5 t
Inside counterbalance trucks	José Llinás e Hijos, S.L.	1	Eléctrica	2,5 t
Scrap handler	José Llinás e Hijos, S.L.	1	Gas-oil	18 metros
Counterbalance trucks	José Llinás e Hijos, S.L.	6	Gas-oil	7,5 T
Counterbalance trucks	José Llinás e Hijos, S.L.	3	Gas-oil	4,5 t
Counterbalance trucks	José Llinás e Hijos, S.L.	1	Diesel	24 t
Inside counterbalance trucks	José Llinás e Hijos, S.L.	4	Eléctrica	1,5 t
Counterbalance trucks	José Llinás e Hijos, S.L.	10	Gas-oil	2,5 t
Counterbalance trucks	José Llinás e Hijos, S.L.	10	Gas-oil	2,5 t
Counterbalance trucks	José Llinás e Hijos, S.L.	4	Gas-oil	4 t
Counterbalance trucks	José Llinás e Hijos, S.L.	1	Gas-oil	1,8 t
Counterbalance trucks	José Llinás e Hijos, S.L.	6	Gas-oil	16 t
Counterbalance trucks	José Llinás e Hijos, S.L.	3	Gas-oil	33 t
Minicarregadora	José Llinás e Hijos, S.L.	1	Gas-oil	0,8 metros
Road sweeper	José Llinás e Hijos, S.L.	3	Gas-oil	
Reach-Stacker	José Llinás e Hijos, S.L.	2	Gas-oil	45 t
Tractora Terminals	José Llinás e Hijos, S.L.	1	Gas-oil	65 t
Tank Semitrailer	Loiret & Haentjens España, S.A.	2		21 m³.
Tank Semitrailer	Loiret & Haentjens España, S.A.	1		24 m³.
Fork-lift trucks	Loiret & Haentjens España, S.A.	1	Electricidad	1,75 t
Fork-lift trucks	Loiret & Haentjens España, S.A.	1	Electricidad	1,5 t
Bucket loaders	Portcemen, S.A.	1	Gas-oil	5,4 t
Weighbridges	Receptora de Líquidos, SA	1	Electrónica	60 t
Fork-lift trucks	Receptora de Líquidos, SA	1	Gas-oil	4 t
Trailer	Receptora de Líquidos, SA	2	-----	-----
Apiladora de vacíos	TCB, SL	4	Gas-oil	
Fork-lift trucks	TCB, SL	1	Gas-oil	4 t
Fork-lift trucks	TCB, SL	1	Gas-oil	4,5 t
Apiladora de vacíos	TCB, SL	3	Gas-oil	
Fork-lift trucks	TCB, SL	2	Gas-oil	7 t / 5 t
Plataformas	TCB, SL	2	-----	-----
Straddle Carrier	TCB, SL	36	Gas-oil	40 t
Apiladora de vacíos	TCB, SL	2	Gas-oil	
Straddle Carrier	TCB, SL	16	Gas-oil	50 t
Reach Stacker	TCB, SL	2	Gas-oil	45 t
Straddle Carrier	TCB, SL	12	Gas-oil	50 t
Mafis	Terminal Catalunya, S.A.	7		
Fork-lift trucks	Terminal Catalunya, S.A.	4	Gas-oil	
Mafis	Terminal Catalunya, S.A.	6		
Fork-lift trucks	Terminal Catalunya, S.A.	9	Gas-oil	4 t
Transtainers	Terminal Catalunya, S.A.	8	Gas-oil	40 t
Reach Stacker	Terminal Catalunya, S.A.	5	Gas-oil	40 t
Tractor	Terminal Catalunya, S.A.	16	Gas-oil	
Mafis	Terminal Catalunya, S.A.	13	- - - -	

Type of equipment	Owner	Nº	Powered by	Characteristics
Mafis	Terminal Catalunya, S.A.	6		
Platforms	Terminal Catalunya, S.A.	2	- - - -	
Transtainers	Terminal Catalunya, S.A.	3	Gas-oil	40 t
Reach Stacker	Terminal Catalunya, S.A.	10	Gas-oil	40 t
Reach Stacker	Terminal Catalunya, S.A.	16	Gas-oil	40 t
Tractor	Terminal Catalunya, S.A.	6	Gas-oil	
Tractor	Terminal Catalunya, S.A.	6	Gas-oil	
Fork-lift trucks	Terminal Port-Nou, S.A.	13	Gas-oil	4 t
Plataformas	Terminal Port-Nou, S.A.	4		60 t
Fork-lift trucks	Terminal Port-Nou, S.A.	5		3,5 t / 4 t
Reach Steaker	Terminal Port-Nou, S.A.	1	Gas-oil	40 t
Transtainer	Terminal Port-Nou, S.A.	2		50 t
Reach Steaker	Terminal Port-Nou, S.A.	4	Gas-oil	45 t
Mafis	Terminal Port-Nou, S.A.	4	Gas-oil	25 t
Fork-lift trucks	Terminal Port-Nou, S.A.	1	Gas-oil	28 t
Reach Steaker	Terminal Port-Nou, S.A.	2	Gas-oil	42 t
Fork-lift trucks	Terminal Port-Nou, S.A.	2	Gas-oil	16 t
Fork-lift trucks	Terminal Port-Nou, S.A.	1	Gas-oil	14 t
Fork-lift trucks...	Terminal Port-Nou, S.A.	2	Gas-oil	7 t
Transtainer	Terminal Port-Nou, S.A.	6	Eléctrica	1,5 t / 2 t
Fork-lift trucks elèctrics	Terminal Port-Nou, S.A.	7	Eléctrica	1,5 t / 3 t
Transtainer	Terminal Port-Nou, S.A.	2	Eléctrica	2 t
Mafis	Terminal Port-Nou, S.A.	3		25 t
Mafis	Terminal Port-Nou, S.A.	1		
Transtainer	Terminal Port-Nou, S.A.	14	Eléctrica	2 t
Road sweeper	Terminal Port-Nou, S.A.	1		
Elevator platform	Terminal Port-Nou, S.A.	1		
Platform	Terminal Port-Nou, S.A.	4		
Fork-lift trucks	Terminal Port-Nou, S.A.	1		28 t
Weighbridges	Terminales Portuarias, S.L.	1	Mecánica	250 kg
Weighbridges	Terminales Portuarias, S.L.	6	Electricidad	60 t
Fork-lift trucks	Terminales Portuarias, S.L.	6	Gas-oil	37,5 KW
Weighbridges	Terminales Portuarias, S.L.	1	Mecánica	1.500 Kg
Weighbridges	Terminales Portuarias, S.L.	1	Electricidad	1.800 Kg
Weighbridges	Terminales Portuarias, S.L.	2	Electricidad	400 Kg
Fork-lift trucks	Terminales Químicos, S.A.	1	Gas-oil	2,5 t
Fork-lift trucks	Terminales Químicos, S.A.	1	Gas-oil	2,5 t
Weighbridges	Tráfico de Mercancías, S.A	2	sobre cinta	1.000 t/H
Conveyor belt	Tráfico de Mercancías, S.A	25	Electricidad	1.300 m.
Pont de càrrega	Tráfico de Mercancías, S.A	1	Electricidad	1000 t/H
Rascador frontal	Tráfico de Mercancías, S.A	1	Electricidad	600 t/h

2.6. Floating equipment

2.6.1. Dredgers

Name	Owner	Powered by	Length (m)	Width (m)	Depth (m)	Capacity of the quarry or bucket	Year built
-	-	-	-	-	-	-	-

2.6.2. Tugboats

Name	Owner	Powered by	Power (HP)	Length (m)	Width (m)	Depth (m)	Year built
Montbrío	Remolcadores de Barcelona, SA	diesel fuel	6,530	29.50	11.00	4.00	2007
Montfort	Remolcadores de Barcelona, SA	diesel fuel	6,530	29.50	11.00	4.00	2007
Montras	Remolcadores de Barcelona, SA	diesel fuel	6,530	29.50	11.00	4.00	2005
R. Catalunya	Remolcadores de Barcelona, SA	diesel fuel	6,530	29.50	11.00	4.00	2005
Montoriol	SAR Remolcadores, SL	diesel fuel	4,004	27.00	9.70	3.90	2002
Pau Casals	SAR Remolcadores, SL	diesel fuel	4,004	25.90	9.70	3.90	1998
Ramón Casas	SAR Remolcadores, SL	diesel fuel	5,073	26.45	15.25	3.30	2005
Salvador Dali	SAR Remolcadores, SL	diesel fuel	5,073	26.45	15.25	3.30	2005

2.6.3. Sludge lighters, lighters and barges

Name	Owner	Powered by	Power (H.P.)	Length (m)	Width (m)	Depth (m)	Capacity m ³ or GT	Year built
BARCAZA B-4	Port-Sub, SL	-	-	30	7.01	2	119	1968
GANGUIL NUMERO UNO	Port-Sub, SL	diesel fuel	239	31.72	7.33	2.82	139	1969
ORIOR PRIMERA	Port-Sub, SL	diesel fuel	270x2cv	10.58	3.54	2.01	19.67	1990
SUBMAR UNO	Port-Sub, SL	diesel fuel	410	12,5	4	1,9	23	2005

2.6.4. Floating cranes

Name	Owner	Powered by	Characteristics of the vessel	Working characteristics			Year built
				Lifting capacity TM	Reach (m)	Height above water level (m)	
-	-	-	-	-	-	-	-

2.6.5. Other auxiliary service equipment

Name	Owner	Type	Characteristics	Year built
APB BOMBERS BCN	APB	Inflatable dinghy	Fire brigade frogmen for maritime rescue	2000
Blavet	APB	Boat	Floating waste collector	1998
Consolat de Mar	APB	Passenger vessel	Authorities and visitors	1992
Invicte	APB	Launch	Miscellaneous services and sea control	1978
Xatrac	APB	Boat	Floating waste collector	1998
Barcaza B1	CEMESA	Barge	Tank vessel	1968
Barcelona Dosmil	CEMESA	Passenger launch	Auxiliary port services	1994
Cemesa Uno	CEMESA	Launch	Mooring	2000
Cemesa Dos	CEMESA	Launch	Mooring	2000
Cemesa Tres	CEMESA	Launch	Mooring	1993
Cemesa Cinco	CEMESA	Launch	Mooring	2008
Cemesa Seis	CEMESA	Launch	Mooring	2008
Cemesa Siete	CEMESA	Launch	Mooring	2008
Cemesa Ocho	CEMESA	Launch	Mooring	2008
Nial	CORPORACIÓN DE PRÁCTICOS	Boat	Piloting service	1996
Nunki	CORPORACIÓN DE PRÁCTICOS	Boat	Piloting service	2000
P Uno	CORPORACIÓN DE PRÁCTICOS	Boat	Piloting service	1996
Polar BCN	CORPORACIÓN DE PRÁCTICOS	Boat	Piloting service	2005
Sirius	CORPORACIÓN DE PRÁCTICOS	Boat	Piloting service	2007
Mini Pelican 11	ECOLMARE	Pelican	Floating waste collector	2002
Mini Pelican 15	ECOLMARE	Pelican	Floating waste collector	2002
Pelican 1000	ECOLMARE	Pelican	Floating waste collector	2007
Instalsub	INSTALSUB	Inflatable dinghy	Support services for underwater work	2001
Instalsub Tarragona	INSTALSUB	Catamaran	Support services for underwater work	2003
Marpol-V	SERVICIOS FLOTANTES	Barge	Marpol 5 Collection	2002
Servicios Flotantes	SERVICIOS FLOTANTES	Barge	Marpol 5 Collection	2006
Marpol SPRA	SPRA, S.A.	Barge	Marpol 1 Collection	2002

2.7. Land accesses and communications

2.7.1. Land accesses and internal communications

Internal communications

Road

A 13km. long ring road connects the different wharves and storage areas around the perimeter of the Port of Barcelona. This road has two lanes in each direction around most of its length.

Apart from the peripheral ring network there are also access and service lanes to each wharf, but they are secondary to the main ring road described above.

Railway

Internal rail communications. From the Ponent wharf to the south, all the wharves have rail access, either with Renfe gauge (1.668 m), or with the gauge of the Ferrocarrils de la Generalitat de Catalunya (1m) or a mixed variety.

The Port's rail network is 33.475 km long, 15.45 km of which are Iberian gauge, 5 km of the gauge employed by the Ferrocarrils de la Generalitat de Catalunya and 4.700 km of mixed gauge (Iberian-Ferrocarrils de la Generalitat de Catalunya) and 3.63 km of mixed gauge (Iberian-European).

Renfe serves many different types of traffic: containers, non-containerised general cargo, solid and liquid bulks.

The Ferrocarrils de la Generalitat serve the flow of potash that is embarked in Barcelona from the Contradic wharf.

The Sud wharf is equipped with a container rail terminal.

The automobile terminals each have their own rail terminal for cars.

The Príncep d'Espanya wharf has a public multipurpose rail terminal mainly dedicated to cars, metal products and containers.

Land accesses

Given that the ringroads that girth the city of Barcelona pass very close to the port, access to the road network is immediate.

The main roads are:

- The AP-2 motorway, which links up with the centre of the country, Aragon and the A-68 motorway to the north of Spain and the French border through Irun.
- The AP-7 motorway, which links up to the south with the east coast and centre of Spain and to the north, with the French border and the European motorway network.
- The AP9 motorway, which links to the AP-7 at the French border via la Jonquera.
- The C-32 motorway, which links up with the south and east of the country.
- The C-58 motorway running to Sabadell, Terrassa and Manresa, which links up to the Llobregat axis and through the Cadí tunnel to France via Puigcerdà and the Pimorent tunnel.
- The C-31 motorway, which links up with the N II main road to the French border.
- The N II, to the west, centre and north of the country.
- The N C-17, with the French border via Puigcerdà.
- The N 150, to Sabadell, Terrassa and Manresa.
- The N 340, which links up to the south and east of the country.

Railway

The following railways link the port and its surround area with the rest of the country:

Renfe (Iberian gauge)

- To Portbou via Mataró and Granollers
- To Puigcerdà (France)
- To the centre, west and the north of the country via: Manresa-Lleida, Sant Vicenç-Lleida, Tarragona-Saragossa
- To the west, south and East coast via: Tarragona-Valencia

Ferrocarrils de la Generalitat de Catalunya

- To Manresa, Súria and Berga (metric gauge)
- To Igualada (metric gauge)
- To Sabadell and Terrassa

2.7.2. Map of internal communications



2.7.3. Map of land accesses



2.8. Brief description of facilities for specific traffic types

Containers and general cargo terminals

Loading for external navigation

In the 24 Sud Wharf is the public container terminal, which is a concession granted to TCB, SL. It covers an area of 46.1 hectares and has two berthing lines, one on the north face 350 m long and with a 12 m draught and another on the east face 1,012 m long with a draught of between 14 and 16 m. This terminal has 9 container lifting cranes, 5 of which are of the post-panamax type.

On 29 Príncipe d'Espanya wharf, the Terminal Catalunya, SA firm holds the concession for a multi-purpose terminal covering an area of 35.1 hectares, a berthing line of 1,653 m and a draught of between 8.7 and 14 m. The terminal has 2 ro-ro ramps and an area of 22,145 m² of covered warehouses. Likewise, the company owns 8 container lifting cranes, all of the post-panamax type.

On 01 Adossat and 20 Ponent - 21 Costa wharves, there are two multipurpose terminals run by UTE Unió Term. Est. LLEVANT T.M. Alcludia and Terminal Port-Nou, SA, respectively. Together, these terminals occupy an area of 15 has, with a draught of up to 16 m and a berthing line of 2,150 m. All in all, they have 7 ro-ro ramps and a covered warehouse area of 19,442 m². The UTE has 3 container lifting cranes and Terminal Port-Nou, SA and has another on the southern part of the Ponent Wharf.

Cargo in coastal shipping mode

Estibadora de Ponent, SA has two areas on 26 Álvarez de la Campa and 27 Lepant wharves (berths No. 2 and 3) for handling containers. This facility has two authorised areas, of 53,180 m² and 48,405 m² respectively, with draughts of between 6.5 m and 11.8 m and a berthing line of 870 m with three Ro-ro berths. It also has 1 28 Tn gantry crane and 4 container lifting cranes of 33.5 to 41 Tn. Apart from coastal traffic, this terminal also handles exterior traffic starting and ending in North Africa.

On 19 Sant Bertran wharf Tramediterránea SA has an area under concession of 34,995 m² for handling ro-ro traffic.

Automobile terminals

On 30 Dàrsena Sud and 31 Dàrsena Interior wharves there are the two automobile terminals: Autoterminal, SA and Setram SA. These wharves have a berthing line of 850 m, with a maximum draught of 12 m and four ro-ro berths.

Autoterminal has an area under concession of 29.2 Ha, with 3 multi-storey car storage areas, which has allowed it to increase its storage capacity by 299,340 m². The terminal has a capacity of 44,400 vehicles, of which 21,500 correspond to covered places and the remaining 22,900 in the open air. The terminal also has a vehicle personalisation centre and a protection-removing tunnel.

Setram operates an area under concession of 8.7 Ha and has a multi-storey parking area, which it shares with Autoterminal. This has allowed it to increase its storage area by 88,700 m². The terminal has a capacity for 10,000 vehicles, of which 4,000 correspond to covered places.

Bulk grain and seed terminal

22B Contradic Est wharf is home to the Ergransa terminal, specialised in the reception of bulk grains and seeds. It has multicellular silos with a capacity for up to 170,000 Tn. At the terminal there is a pneumatic discharge operational capacity of 900 Tn/h

Terminals for milling soya beans

26B Álvarez de la Campa and 22B Contradic West wharves are home to Cargill España, SA and Bunge Ibérica, SA (formerly Moyresa), specialised in the traffic of soyabeans. They have milling plants with a capacity of 1,400,000 Tn.

Bulk cement reception and loading terminal

On 22C Contradic, 26B Álvarez de la Campa and 01 Adossat wharves are the cement terminals, Portcemen SA and CEMEX SA. These terminals have silos with a storage capacity of 104,800 Tn.

Potash loading terminal

On 22A Contradic Nord wharf we can find Tramer SA, a terminal dedicated to the loading of potash. It has a maximum storage capacity of 80,000 Tn and is equipped with two gantry cranes with a capacity of between 700 and 700 Tn/hour.

Terminals for the loading, unloading and storage of liquids and liquefied gases

The Port of Barcelona houses the following specialised terminals in this segment of transit: Enagas, SA (natural gas), Relisa (oils), Tepsa (chemicals and refined petroleum), Terquimsa (liquid chemicals), Decal (refined petroleum), Meroil (refined petroleum), Sadesa (oils), Loiret & Haëntjens Esp., SA (molasses) and CLH, SA (refined petroleum). These terminals are located on 32 Inflamables, 22 Contradic wharves and on stretch 4 of the port Ringroad (circumval·lació). They occupy an area of 61.5 has with an exclusive berthing line of 2,390 2.390 m and have a draught of up to 12 m. Total storage capacity is 2,232,000 m³.

Fruit terminal

20C Ponent wharf houses the Terminal Port Nou, SA fruit terminal. It has 5,556 m² of refrigerated warehouse space, with three independent temperature controls, simultaneous storage of up to 6,000 pallets, computerised bar code control system and a loading platform that can accommodate up to 150 lorries per day.

Coffee and cocoa terminal

On 11,000 Álvarez de la Campa wharf is the BIT SA terminal. It covers an area of 11,000 m² and has a storage capacity for coffee and cocoa of 14,000 Tn. The terminal is under duty-free control and is type-approved by the LIFFE (London International Financial Futures and Options Exchange), necessary for the delivery and auctioning of coffee.

Non-ferrous metals terminal

29 Príncep d'Espanya wharf is home to the Barcelona Metals, SA non-ferrous metals terminal, specialised in the handling, storage and distribution of metals and their alloys: aluminium, copper, nickel, lead, tin and zinc. The terminal has been type approved by the London Metals Exchange (LME).

Cold storage facility

19 Sant Bertran Wharf houses Interlogística del Frío. The terminal has a cold storage facility for storing perishable products on a site covering 7,973 m² with 75,000 m³ capacity cold stores. It also has a freezing tunnel and is type approved for intra-Community storage.

2.9. General map of ligths and beacons



2.10. General map of Port





3 Authorised private-sector construction works and activities

Although the land itself is owned by the public sector, most of this is leased out through a number of legal deeds to private companies, which render port services. This chapter first contains a list of all the spaces, organised by wharf, which were leased out to private companies before the onset of 2008, with specific details as to size, functional use, the date on which authorisation was granted and the levy paid to the Barcelona Port Authority.

Following that there is a list of all the construction works and activities authorised in 2008.

INTRODUCTION

3.1. Authorised before 2008 and currently in force

3.2. Authorised in 2008

3 Authorised private-sector construction works and activities

3.1. Authorised before 2008 and currently in force

No.	Designation	Area m ²	Initial authorisation date	Holder	Amount of occupation plus TSG
DIC DE L'EST					
1	Drinking water supply to Dic de l'Est - Escar street	6,494.10 m.l.	APB 26-feb-97	AGUAS DE BARCELONA, SA	-
ADOSSAT					
2	Building of a silo and installation of a concrete factory	8,640.68	APB 30-oct-02	CEMEX ESPAÑA, SA	162,085
3	Building of a heliport	5,124.50	APB 28-maig-03	CAT HELICOPTERS, SL	69,164 **
4	Passenger terminal "D"	5,385.64	APB 26-gen-05	BARCELONA CRUISE TERMINAL, SL	66,568
5	Passenger terminals	6,756.46	APB 28-maig-03	CREUERS DEL PORT BCN, SL	194,203
6	Public container terminal	75,924.95	APB 05-jun-07	ESTIBADORA DE PONENT, SA	935,893
7	Public container terminal	37,454.63	APB 05-jun-07	TERMINAL PORT-NOU, SA	461,687
NOVA BOCANA					
8	Construction of the new entrance mouth	51,148.29	APB 20-dic-06	NOVA BOCANA, SA	1,182,155 **
LLEVANT					
9	Shed	1,052.00	APB 24-abr-95	HÉLICES Y SUMINISTROS NAVALES, SL	35,584
10	Part of a shed for a workshop	462.00	PAB 27-maig-91	INGENIERÍAS TÉCNICAS PORTUARIAS	5,980
11	Ship building and repairs	6,939.30	APB 30-abr-03	NORTH WIND YARD, SL	132,701
CATALUNYA I OCCIDENTAL					
12	Areas and facilities. Ship repairs	31,013.00	O.M. 30-oct-72	UNION NAVAL DE BARCELONA	334,498
NOU					
13	Building and facilities	13,704.00	O.M. 20-feb-67	CLUB NATACIÓ BARCELONA	169,363
14	New sports facilities	6,220.00	APB 25-jun-97	CLUB NATACIÓ BARCELONA	76,871
15	Technical vessl repairs area	33,381.83	PAB 30-oct-89	MARINA BARCELONA 92, SA	362,363
	Water sheet area	877.55			
16	Ship painting building	3,606.00	APB 25-abr-94	MARINA BARCELONA 92, SA	16,458
17	Municipal leisure complex	8,911.40	PAB 3-feb-93	C.N. ATLÉTIC BARCELONETA	78,666
18	Part of the building of the old OTP	3,961.66	APB 30-may-01	G.U. PORT 2000	-
19	Industrial building	733.00	APB 28-nov-01	CONSORCI EL FAR	exempt
20	Set up and operation of a carpark		APB 17-jul-02	PARQUING CN ATLÉTIC BARCELONETA	117,574
	Underground area	11,284.78			
	Floor area	385.09			
RELLOTGE					
21	Marina for pleasure craft	2757.07	PAB 05-nov-90	MARINA PORT-VELL, SA	53,102
22	Sea trades school (support building)	2,471.14	APB 15-feb-95	CONSORCI EL FAR	exempt
23	Projects linked to the UPC (support building)	593.17	APB 25-jun-98	UNIV.POLITÈCNICA DE CATALUNYA	exempt
BARCELONETA					
24	Carpark Pg. Joan de Borbó	14,678.54	PAB 30-oct-89	CINTRA APARCAMIENTOS, SA	152,375
DIPÒSIT					
25	Building	295.00	O.M. 29-abr-67	COL. OF. PES. Y MED. PÚBLICOS	6,818
26	Part of the "Palau del Mar" building	15,594.00	PAB 30-oct-89	PÒRTIC DE MAR, SA	395,679
27	Palau del Mar (History Museum)	10,006.00	APB 30-mar-95	GENERALITAT DE CATALUNYA	129,951
ESPANYA					

No.	Designation	Area m ²	Initial authorisation date	Holder	Amount of occupation plus TSG
28	Sports buildings and facilities	4,184.49	O.M. 25-mar-68	REIAL CLUB MARÍTIM	95,824
	Water sheet	18,241.71			
29	Sports buildings and facilities	6,610.17	O.M. 21-feb-67	REIAL CLUB NÀUTIC	141,575
	Water sheet	24,765.00			
30	Centro del Mar "L'Aquàrium"	6,664.00	PAB 30-sep-92	ACUARIOS OCEANWORLD, SL	154,020
31	"L'Aquàrium" sea world centre		APB 27-mar-96	ACUARIOS OCEANWORLD, SL	12,004
	Land	1087.15 m. l.			
	Water supply for the aquarium (underground (undersea pipeline))	593.22 m. l. 32.56			
32	Shopping centre:		PAB 6-des-89	CORIO REAL ESTATE ESPAÑA, SL	545,157
	"Maremàgnum" shopping centre.	21813.25			
	Underground carpark for shopping centre.	4,257.75			
33	Cinema viewing room	2,254.00	PAB 25-feb-91	TEATRE IMAX BARCELONA, SA	52,095
34	Area for terraces	1,076.00	APB 24-abr-95	TEATRE IMAX BARCELONA, SA	24,869
35	Drinking water supply (Sector A.-B. Port Ve	2,996.00 m. l.	APB 27-oct-95	AGUAS DE BARCELONA, SA	-
BOSCH I ALSINA					
36	Underground carpark		PAB 25-gen-86	BARCELONA SERVEIS MUNICIPALS, SA	90,332
	Built up area	882.25			
	Underground area	7,262.75			
BARCELONA					
37	World Trade Center Barcelona:		PAB 23-abr-90	WORLD TRADE CENTER BARCELONA, SA	433,893
	Built up area	17,280.67			
	Underground area	20,366.84			
	Area on 1st floor Pass. Terminal	737.00			
38	North and south Pass. terminals, WTCB		APB 28-jul-99	CREUERS DEL PORT DE BARCELONA, SA	68,059
	Land	3,868.74			
	Underground area	634.18			
SANT BERTRAN					
39	Passenger terminal	113,139.60	APB 14-feb-96	Cía. TRASMEDITERRÀNEA, SA	1,386,709 **
40	Area in shed No. 3	1,489.91	PAB 25-mar-91	PROVIMAR	49,697 **
41	Area in shed No. 5 and part of No. 6	2,677.71	APB 20-oct-04	CISAM, SA	86,632
42	"Apostolado del Mar" building	900.00	PAB 18-mar-91	ARQUEBISBAT DE BARCELONA	exempt
43	Drinking water supply (Sectors 6 and 7)	8,494.00 m. l.	APB 26-maig-99	AGUAS DE BARCELONA, SA	-
PONENT					
44	Multipurpose terminal	10,477.20	APB 28-jul-99	TERMINAL PORT-NOU, SA	261,150
CONTRADIC					
45	Potash warehouse and waggon tipper	4,663.00	O.M. 8-maig-58	TRAMER, SA	57,479
46	Regulating potash salts store	3,048.00	R.O. 20-nov-30	TRAMER, SA	37,571
47	Waggon tipper	253.00	O.M. 16-nov-59	TRAMER, SA	3,119
48	Salts warehouse	2,200.00	O.M. 23-gen-69	TRAMER, SA	27,118
49	Regulating store and loading/unloading fac	2,836.00	R.O. 16-gen-26	TRAMER, SA	34,958
50	Terminal for solids bulks	10,056.30	O.M. 22-des-61	ERGRANSA	146,373
	Aerial surface	113.58			
51	Wagon loading and unloading station	164.00	O.M. 21-mar-70	ERGRANSA	2,729
52	Agriffod bulks building-warehouse	5,334.37	APB 30-oct.-95	ERGRANSA	66,576
53	Terminal for oils and similar		APB 14-feb-96	BUNGE IBERICA, SA	77,897
	Land	5,395.00			
	Pipes	455.00 m. l.			
54	Terminal for oils and similar	6278	O.M. 22-feb-63	RECEPTORA DE LÍQUIDOS, SL	77,941
	Pipes	90.00 m. l.			
55	Bar	95.87	APB 18-set-02	MARIBEL ROVIRA HERREROS	1,418
56	Loading facility for boats	10,675.20	APB 13-dic-00	PORTCEMEN, SA	365,927
57	Molasses warehouse		PAB 25-feb-91	LOIRET & HAENTJENS ESPAÑA, SA	37,975

No.	Designation	Area m ²	Initial authorisation date	Holder	Amount of occupation plus TSG
	Land	3002			
	Pipes	140.00 m. l.			
OEST					
58	Goods station	5,481.00	O.M. 22-feb-22	FERROCARRILS GEN. CATALUNYA	60,806
59	Hut	30.00	O.M. 13-mai-58	FERROCARRILS GEN. CATALUNYA	333
60	Plot	31,790.00	O.M. 13-abr-77	BUNGE IBERICA, SA	398,565
SUD					
61	Public container terminal	352,725.00	PAB 24-feb-92	TCB, SL	6,244,552 **
	2nd alignment	125,460.00			
62	BAPRAT oil pipeline	2,175.00 m. l.	APB 23-feb-00	CLH, SA	10,054
63	Jetty for berthing ships	98,592.57	APB 25-abr-07	CLH, SA	902,079
	Pipes	2,196.34			
ÀLVAREZ DE LA CAMPA					
64	Soya oil extraction plant	38,123.00	O.M. 23-gen-76	CARGILL ESPAÑA, SA	243,833
EV. FERNANDEZ					
65	Installation of a container warehouse	65,200.00	APB 26-gen-00	ALMAC. DE DEPÓSITO MARTAINER, SA	843,877
66	Plot for storage and receipt of containers	66,182.57	APB 29-jul-98	PROGECO, SA	856,594 **
67	Plot	1,811.22	APB 23-jul-01	REMOLCADORS BCN, SA	23,442
68	Plot	1,455.78	APB 23-jul-01	SAR REMOLCADORS, SA	18,842
TRAM V					
69	Offices	263.97	APB 10-nov-01	SDAD. ESTATAL DE ESTIBA Y DESESTIBA	3,417
	Plot for containers storage	53,726.35	APB 29-mar-03	TERMINAL CATALUNYA, SA	563,465
PRÍncep D'ESPANYA					
70	Multipurpose terminal	339,551.18	APB 8-jul-98	TERMINAL CATALUNYA, SA	4,654,419
71	Laboratory	593.62	APB 28-oct.-98	SGS ESPAÑOLA DE CONTROL, SA	22,580
TRAM VI					
72	Plot	24,920.60	APB 30 abr 03	TRANS-CATALA, SA	411,423
73	Warehouse	15,516.87	APB 31-oct.-01	LOGISTICA DE TIERRA, SL	191,572
74	Warehouse	32,300.35	APB 23-jul-97	DAMEX, SA	550,678
75	Salt warehouse	7,305.00	APB 30-set-98	SAL COSTA, SA	81,041
76	Operation of a healthcare centre	1,090.14	APB 25-oct-00	SDAD. ESTATAL DE ESTIBA Y DESESTIBA	12,094
77	Lazarette and Laboratory	3,606.40	O.M. 3-mar-72	GENERALITAT DE CATALUNYA	20,005
78	Drinking water supplies (sector 5)	3,764.00 m. l.	APB 27-oct-95	AGUAS DE BARCELONA, SA	-
DÀRSENA SUD					
79	Car terminal	291,977.00	PAB 27-nov-89	AUTOTERMINAL, SA	3,104,898 **
80	Car terminal	84,387.43	PAB 25-nov-92	SETRAM, SA	1,048,876
ZONA SUD					
81	Industrial premises in "Y" Street	12,094.00	APB 30-may-07	A. PEREZ Y CIA, SL	156,531
82	Plot	10,000.00	APB 17 dic 03	HIANSA, SA	129,429
83	Plot	6,931.97	APB 24-jul-02	HORMIGONES UNILAND, SA	89,720
84	Industrial premises	4,926.00	PAB 26-feb-91	MINIS. HACIENDA (DUANA)	exempt
85	Industrial packaging facility	10,823.33	APB 26-abr-06	SERVEIS RECIPE (TM2)	196,079
INFLAMABLES					
86	Tankwashing area	10,992.70	APB 25-jun-98	LAVADEROS DE CISTERNAS, SA	142,277
87	Site for hydrocarbons and derivatives storage facility	107,881.98	PAB 03-oct-88	DECAL ESPAÑA, SA	1,163,587
88	Chemical products terminal		APB 31-oct-07	TERMINALES QUÍMICOS, SA	809,966 **
	Terminal plot	50,674.53			
	Overhead rack	57.69 m. l.	APB 31-oct-07		
	Ditch to P-32 B	63.30	APB 17-jul-08		

No.	Designation	Area m ²	Initial authorisation date	Holder	Amount of occupation plus TSG
89	Petroleum products terminal	166,691.70	APB 29-mar-06	TERMINALES PORTUARIAS, SL	2,318,317
90	Site for liquid product warehouse	27,411.42	O.M. 17-set-73	RECEPTORA DE LÍQUIDOS, SL	536,055
91	Regassing plant		O.M. 24-feb-65	ENAGAS, SA	2,973,441
	Filled land	139,505.00			
	Land	130,247.00			
	Overhead pipelines and tubes	6,916.00			
	Water sheet surface	1,422.30			
	Terminal extension	59,433.76	APB 25-jun-08		
92	Site for treatment of waste		PAB 27-maig-91	ECOLOGICA IBERICA Y MEDITERRANEA	173,153 **
	Land	12,887.10			
	Overhead rack	59.76			
	Ditch to hot water pipeline	1108.11	APB 26-11-08		
93	Gas pipeline		APB 30-jun-99	ENAGAS, SA	7,733
	Undersea gas pipeline	11,770.00 m. l.			
	Undersea gas pipeline (land part)	1,050.00 m. l.			
	Canalització cycle combinat	6747,5	APB 28-maig-08	GAS NATURAL SDG, SA	19,528 **
94	Drinking water supplies (sector 4)	3,515.00 m. l.	APB 23-jul-97	AGUAS DE BARCELONA, SA	-
RASA CANONADES					
95	Pipes	2,203.35 m. l.	PAB 3-oct-88	DECAL ESPAÑA, SA	23,765
96	Pipes	2,365.00 m. l.	PAB 3-oct-88	DECAL ESPAÑA, SA	25,508
97	Pipes	1,271.81 m. l.	APB 31-oct-07	TERMINALES QUÍMICOS, SA	13,717
98	Pipes	2,480.57 m. l.	J.P. 12-des-74	TERMINALES PORTUARIAS, SL	24,525
99	Pipes	1,053.01 m. l.	PAB 1-gen-91	RECEPTORA DE LÍQUIDOS, SL	11,357
100	Gas pipeline sections	6,447.00 m. l.	APB 25-abril-01	ENAGAS, SA	23,849
101	Gas pipeline	2,300.00 m. l.	APB 26-maig-99	ENAGAS, SA	23,210
102	Pipes	1,737.00 m. l.	APB 26-jun-96	GAS NATURAL SDG, SA	17,630
103	Pipes	3,949.31 m. l.	APB 27-nov-02	GESTORA CONCESION PUERTO BCN AIE	29,273
NOU CONTRADIC					
104	Area for a terminal park	421,861.00	APB 26-jun-96	MUELLES Y ESPACIOS PORTUARIOS, SA	2,047,072
Z.A.L.					
105	(1ª. FASE)	424,286.50	varis	CENTRO INTERMODAL LOGÍSTICA, SA	4,706,985
106	(2ª. FASE)	473,253.12	varis	CENTRO INTERMODAL LOGÍSTICA, SA	4,630,126
DIC SUD EST					
107	Parcel·la reblert dic sud est	160,000.00	APB 29-10-08	GESTIÓ DE TERRES I RUNES	- **
ZONA PRAT					
108	Plot for piping	865.00	APB 26-apb-07	ENS ABAST. AIGUA TER LLOBREGAT	3,998
109	Plot for electric substation construction	6,194.00	APB 25-JUL-07	ELECTRA DE ABUSEJO, SL	38,948
	Pipes	3,768.00			
OTHER					
110	Plot	492.14	APB 29-maig-02	AJUNTAMENT DE CADAQUÉS	-
111	Reef park	90,251.00	APB 18-dec-02	AJUNTAMENT DE BARCELONA	-
112	Plot	238.47	APB 18-dec-02	AJUNTAMENT DE TOSSA DE MAR	-
(**) modified during the year.					
(*) Withdrawals throughout the year					

3.2. Authorised in 2008

No.	Designation	Date of authorisation	Holder	Fee Euros/m ² /year	Annual amount (Euros)
1	Early surrender of part of the area of the leaseholding	APB 30-Jan-2008	PROVIMAR, SA	14.79	49,697.00
2	Modification of the leaseholding to build a new multistorey car storage area	APB 30-Jan-2008	AUTOTERMAL, SA	12.70	3,104,898.00
3	Modification of the leaseholding to build a multistorey car storage area	APB 27-Feb-2008	CIA. TRASMEDITERRANEA, SA	12.70	1,386,709.00
4	Non-substantial modification of the leaseholding	APB 30-Apr-2008	TERMINAL DE CONTENIDORS DE BARCELONA, SL	14.29	6,244,552.00
5	Substantial modification of the leaseholding	APB 30-Apr-2008	PROGECO, SL	13.34	856,594.00
6	Granting of a leaseholding to build and operate a system of pipes for transporting the electrical energy to be generated in the future combined cycle power plant.	APB 28-May-2008	GAS NATURAL SDG	5.56	19,528.00
7	Agreements in the north entrance mouth area	APB 25-Jun-2008	NOVA BOCANA, SA	23.82	1,182,155.00
8	Substantial modification of the leaseholding of the regassing plant	APB 25-Jun-2008	ENAGAS, SA	11.12	2,973,441.00
9	Modification of the leaseholding	APB 23-Jul-2008	ECOLOGICA IBERICA DEL MEDITERRANEO, SA	12.97	173,153.00
10	Modification of the leaseholding granted for the building and operation of various piping systems to allow normal operation in the future combined cycle power plant.	APB 25-Sep-2008	GAS NATURAL SDG, SA	5.56	19,528.00
11	Processing approval of an instrumental leaseholding for building and filling an enclosure in the Prat wharf dock	APB 29-Oct-2008	GESTIÓ DE TERRES I RUNES, SA	0.00	0.00
12	Modification of the leaseholding and relocation of the chemical products plant facilities	APB 26-Nov-2008	TERMINALES QUÍMICOS, SA	11.12	809,966.00
13	Modification of the leaseholding for building and operating an office building and hangar	APB 26-Nov-2008	CAT HELICOPTERS, SL	15.24	69,164.00
14	Modification of the leaseholding of the Prat wharf	APB 17-Dec-2008	TERMINAL CATALUNYA, SA.	15.89	4,654,419.00
15	Modification of the leaseholding for the installation and operation of pipes supplying hot water from Port Ecorel (ECOIMSA) to RELISA.	APB 17-Dec-2008	ECOLÓGICA, IBÉRICA Y MEDITERRANEA, S.A	12.97	173,153.00
16	Modification of the leaseholding for the enlargement of the EVV5 - III multistorey vehicle storage area	APB 17-Dec-2008	AUTOTERMAL, SA	12.70	3,104,898.00



4 Traffic statistics

This chapter contains an extensive description of the traffic of the Port of Barcelona. These statistics show movements of passengers, number of ships that have entered the port - classified according to size, flag and type - and the goods traffic in 2008. Note that point 4.7 contains specific information on containerised traffic and point 4.8 provides a summary of all of the traffic in the Port of Barcelona.

INTRODUCTION

4.1. Passenger statistics

4.1.1. Passengers

4.1.1.1. Number of passengers

4.1.1.2. Number of passengers on regular lines. Ports of origin y destination

4.1.2. Passenger vehicles. Number of units

4.2. Ships

4.2.1. Merchant vessels

4.2.1.1. Distribution by tonnage

4.2.1.2. Distribution by flags

4.2.1.3. Distribution type of vessel

4.2.2. Warships

4.2.3. Fishing vessels

4.2.4. Pleasure craft

4.2.5. Vessels entered for breaking

4.2.6. Other craft

4.3. Cargo, in tonnes

4.3.1. Handled by wharves and service berths

4.3.2. Handled on private wharves and berths

4.3.3. Unloaded and loaded during the year

4.3.4. Total cargo by nationality of ports of origin and destination

4.3.5. Transshipped cargo

4.3.6. Roll-on / Roll-off traffic

4.3.6.1 Summary of roll-on/roll-off traffic

4.3.6.2 Units of roll-on/roll-off intermodal (UTI) transport

4.3.6.3 Units of vehicles in cargo regime

4.3.7. Classification of cargo

4.3.7.1 Classification by type

4.3.7.2 Classification by type and presentation

4.3.7.3 Classification of goods in transit by type

4.3.7.4 Classification of goods by NST-2000

4.4. Local or river traffic, in tonnes

4.5. Ship supplies

4.6. Fish catches

4.7. Container traffic

4.7.1. 20-foot containers

4.7.2. Containers over 20 foot

4.7.3. Total containers of 20 foot and over

- 4.7.4. Total containers of 20 foot and over in transit**
- 4.7.5. Total 20 foot equivalent containers (TEUS)**
- 4.7.6. 20 foot equivalent containers (TEUS) in transit**
- 4.7.7. Goods transported in containers classified by type, in tonnes**

4.8. General summary of maritime traffic

4.8.1. General table number 1

4.8.2. General table number 2 (Including local traffic, supplies and fishing)

4.8.3. General table number 3

4.9. Land traffic

4 Traffic statistics

4.1. Passenger statistics

4.1.1. Passengers

4.1.1.1. Number of passengers

		Coastal shipping	External	Total	Internal
REGULAR LINE	Embarked	369,204	190,032	559,236	
	Disembarked	355,107	248,079	603,186	
	Total	724,311	438,111	1,162,422	
CRUISE	Start of the line			576,666	
	End of the line			574,831	
	In transit			923,057	

4.1.1.2. Number of passengers on regular lines. Ports of origin y destination

Port of origin or destination	Coastal shipping		External		Total
	Embarked	Disembarked	Embarked	Disembarked	
ALCUDIA	2,869	3,388			6,257
IBIZA	41,680	55,370			97,050
MAHON	77,500	82,169			159,669
PALMA DE MALLORCA	197,343	166,585			363,928
CIUDADELA	24,628	23,600			48,228
SAN ANTONIO	25,184	23,959			49,143
VALENCIA		36			36
SUBTOTAL	369,204	355,107			724,311
CIVITAVECCHIA			123,314	128,794	252,108
GENOA			36,681	72,200	108,881
LIVORNO			16,519	18,969	
SUBTOTAL			176,514	219,963	396,477
OTHERS			13,518	28,116	41,634
TOTAL	369,204	355,107	190,032	248,079	1,162,422

4.1.2. Passenger vehicles. Number of units

Types of sailing	Type of vehicle	Embarked	Disembarked	Total
Coastal shipping	MOTORCYCLES	8,897	8,415	17,312
	CARS	91,367	88,713	180,080
	VANS	990	1,046	2,036
	BUSES	583	541	1,124
	TOTAL	101,837	98,715	200,552
External	MOTORCYCLES	3,708	4,061	7,769
	CARS	25,334	29,049	54,383
	VANS	1,745	1,269	3,014
	BUSES	1,870	1,649	3,519
	TOTAL	32,657	36,028	68,685
TOTAL		134,494	134,743	269,237

4.2. Ships

4.2.1. Merchant vessels

4.2.1.1. Distribution by tonnage

	Total	Up to 3 000	3,001 to 5,000	5,001 to 10,000	10,001 to 25,000	25,001 to 50,000	over 50,000
SPANISH							
Number	2,100	170	104	385	988	440	13
Gt	31,777,775	433,811	390,825	2,381,824	15,864,657	11,516,416	1,190,242
FOREIGN							
Number	7,482	364	516	1,332	1,422	2,317	1,531
Gt	226,563,265	848,724	2,120,376	10,533,313	24,950,098	75,429,538	112,681,216
TOTAL							
Number	9,582	534	620	1,717	2,410	2,757	1,544
Gt	258,341,040	1,282,535	2,511,201	12,915,137	40,814,755	86,945,954	113,871,458
Percentage of the total %							
Number	100.00%	5.57%	6.47%	17.92%	25.15%	28.77%	16.11%
GT	100.00%	0.50%	0.97%	5.00%	15.80%	33.66%	44.08%

4.2.1.2. Distribution by flags

Flag	No of ships	G.T.
GERMANY	159	6,783,506
ANTIGUA AND BARBUDA	367	3,225,148
DUTCH ANTILLES	18	242,124
SAUDI ARABIA	10	304,617
ALGERIA	18	270,433
AUSTRIA	43	211,990
BAHAMAS	440	24,913,418
BARBADOS	2	4,776
BELGIUM	3	86,160
BELIZE	3	21,108
BERMUDAS	104	6,493,468
BULGARIA	47	397,634
CHINA(EXCEPT HONG KONG Y MACAO)	30	802,560
CYPRUS	280	4,830,632
COMORES	5	9,548
COOK, ISLANDS	2	7,440
SOUTH KOREA	10	633,021
CROATIA	1	5,799
DENMARK	91	5,350,901
DOMINICA	2	4,961
EGYPT	8	90,433
ARAB EMIRATES	11	357,874
SPAIN	2,100	31,777,775
UNITED STATES	9	496,421
RUSSIA	12	55,449
PHILIPPINES	8	296,139
FINLAND	1	4,295
FRANCE	68	2,381,348
GIBRALTAR	96	594,328
GREECE	100	2,581,417
HONDURAS	1	6,290
HONG KONG	43	2,156,521
INDIA	4	97,170
IRELAND	1	2,829
CAYMAN ISLANDS	19	824,288
MARSHALL ISLANDS	233	4,576,858

Flag	No of ships	G.T.
WALLIS AND FUTUNA ISLANDS	1	14,983
ISRAEL	36	1,933,692
ITALY	1,650	59,823,111
JAMAICA	11	103,048
JAPAN	35	1,696,132
KUWAIT	11	357,874
LATVIA	1	2,207
LEBANON	5	22,960
LIBERIA	347	11,455,565
LITHUANIA	12	102,490
MALAYSIA	7	330,979
MALTA	755	12,922,421
MOROCCO	64	789,981
NORWAY	84	3,283,721
NETHERLANDS	206	2,514,730
PANAMA	845	35,570,493
POLAND	2	3,564
PORTUGAL	108	1,020,684
QATAR	7	227,738
UNITED KINGDOM	709	18,671,184
SAINT VINCENT AND THE GRENADINES	36	149,320
SEYCHELLES	2	49,353
SINGAPORE	103	3,543,362
SLOVAKIA	4	9,897
SWEDEN	13	679,855
SWITZERLAND	1	2,999
TUNISIA	44	767,018
TURKEY	123	1,011,958
UKRAINE	4	15,326
VANUATU	7	365,716
TOTAL	9,582	258,341,040

4.2.1.3. Distribution type of vessel

Type of vessel	Spanish		Foreign		Totals	
	Nº	GT	Nº	GT	Nº	GT
TANKERS	96	1,725,799	818	15,706,377	914	17,432,176
BULK CARRIERS	46	149,775	144	2,258,733	190	2,408,508
GENERAL CARGO	28	206,449	676	3,673,917	704	3,880,366
RO-RO GOODS	257	4,009,214	938	27,743,116	1,195	31,752,330
MIXED RO-RO	1,507	23,231,779	1,750	50,998,856	3,257	74,230,635
PASSENGERS ONLY			892	55,636,808	892	55,636,808
CONTAINER SHIP	166	2,454,759	2,227	69,923,146	2,393	72,377,905
REEFERS			27	352,802	27	352,802
OIL TANKERS			10	269,510	10	269,510
TOTAL SHIP TYPE	2,100	31,777,775	7,482	226,563,265	9,582	258,341,040

4.2.2. Warships

	Spanish	Foreign	Total
Number	15	20	35
Tonnes Movement	14,373	161,532	175,905

4.2.3. Fishing vessels

Based in port		
Number:**		43
GT:		n/d
** Source Managers Office Port 2000		

4.2.4. Pleasure craft

Number:**		680
GT:		n/d
** Source Marina Port Vell, R.C.N., R.C.M.		

4.2.5. Vessels entered for breaking

No data

4.2.6. Other craft

Type	No.	G.T.
Barge	10	8,124
Pilot's boat	6	90
Training Ship	5	1,136
Special Cargo	2	34,682
Dredger	9	4,991
Auxiliary	1	196
Dredge barge	1	262
Launch	12	162
Oceanographic vessel	18	23,074
Others	3	390
Towboat	72	43,814
Fuel Supplier	28	76,804
TOTAL	167	193,725

4.3. Cargo, in tonnes

4.3.1. Handled by wharves and service berths

Goods	Coastal shipping			External			Total cs+ext		
	cargo	unloading	Total	cargo	unloading	Total	cargo	unloading	Total
Liquid bulks									
1 CRUDE OIL	83		83	37		37	120	0	120
2 FUEL OIL		741,809	741,809	3,560	127,212	130,772	3,560	869,021	872,581
3 DIESEL FUELS	46,760	74,565	121,325	109,354	2,589,392	2,698,746	156,114	2,663,957	2,820,072
4 GASOLINE	56,326	216,216	272,542	97,631	763,593	861,224	153,957	979,810	1,133,766
6 OTHER OIL PRODUCTS			0	2,576	42,504	45,080	2,576	42,504	45,080
7 OIL-BASED ENERGY GASES		13,521	13,521		70,760	70,760	0	84,281	84,281
16 NATURAL/ARTIFICIAL FERTILISER			0		8,402	8,402	0	8,402	8,402
17 CHEMICAL PRODUCTS	38,357	100,658	139,015	120,107	610,121	730,228	158,464	710,779	869,243
24 WINES, DRINKS, ALCOHOLS AND DERIVATES	27	344,262	344,289	1,836	187,728	189,564	1,863	531,990	533,853
29 OILS AND FATS	7,002		7,002	72,638	500,795	573,433	79,640	500,795	580,435
30 OTHER FOOD PRODUCTS			0		19,119	19,119			19,119
34 OTHER GOODS AS PER NATURE	85		85	20		20			105
35 NATURAL GAS			0		5,077,295	5,077,295			5,077,295
TOTAL	148,640	1,491,032	1,639,671	407,759	9,996,921	10,404,680	556,399	11,487,953	12,044,352
Solid bulk special facilities.									
15 POTASH	42,631		42,631	239,233		239,233	281,864	0	281,864
18 CEMENT AND CLINKER		458,511	458,511	194,297	3,502	197,799	194,297	462,013	656,310
21 CEREALS AND MEAL		6,653	6,653	3,217	532,482	535,699	3,217	539,135	542,352
22 SOYA BEAN AND MEAL			0		746,618	746,618			746,618
37 FEEDSTUFFS			0	975		975			975
TOTAL	42,631	465,164	507,795	437,722	1,282,602	1,720,324	480,353	1,747,766	2,228,119
Solid bulk no special facility.									
10 OTHER MINERALS		8,022	8,022		114,198	114,198	0	122,220	122,220
11 SCRAP METAL		17,411	17,411	2,738	236,063	238,801	2,738	253,474	256,212
12 COAL			0		198,921	198,921	0	198,921	198,921
13 STEEL PRODUCTS			0		1,992	1,992	0	1,992	1,992
16 NATURAL/ARTIFICIAL FERTILISER			0		1,866	1,866	0	1,866	1,866
17 CHEMICAL PRODUCTS			0		21,172	21,172			21,172
25 COMMON SALT		26,484	26,484			0			26,484
37 FEEDSTUFFS			0	10,750		10,750	10,750	0	10,750
TOTAL	0	51,917	51,917	13,488	574,212	587,700	13,488	626,129	639,617
General cargo									
1 CRUDE OIL	17	65	82	395	376	771	412	441	853
2 FUEL OIL	5,231		5,231	4,816	573	5,389	10,047	573	10,620
3 DIESEL FUELS	61		61	30	38	69	91	38	129

Goods	Coastal shipping			External			Total cs+ext		
	cargo	unloading	Total	cargo	unloading	Total	cargo	unloading	Total
4 GASOLINE	173	1	174	288	134	422	461	135	596
5 ASPHALT	407	0	407	66	99	165	473	99	572
6 OTHER OIL PRODUCTS	3,850	72	3,922	31,324	26,108	57,432	35,173	26,181	61,354
7 OIL-BASED ENERGY GASES	28,354	685	29,039	7,885	13,753	21,638	36,239	14,438	50,677
8 IRON ORE	226	82	307	1,107	1,693	2,800	1,333	1,774	3,107
9 PIRITES, BURNT PIRITES	16		16	130	2,512	2,643	146	2,512	2,659
10 OTHER MINERALS	36,542	3,798	40,340	411,414	417,242	828,656	447,956	421,040	868,996
11 SCRAP METAL	465	52,950	53,416	63,593	50,133	113,726	64,059	103,083	167,142
12 COAL	1,636	63	1,699	12,383	28,749	41,132	14,019	28,812	42,831
13 STEEL PRODUCTS	86,094	807	86,901	610,064	938,557	1,548,621	696,159	939,364	1,635,522
14 FOSPHATES	459		459	1,559	2,793	4,353	2,018	2,793	4,812
15 POTASH	4		4	6,148	7,486	13,634	6,152	7,486	13,638
16 NATURAL/ARTIFICIAL FERTILISER	15,299	91	15,390	48,104	25,157	73,260	63,403	25,248	88,650
17 CHEMICAL PRODUCTS	181,138	5,039	186,177	1,813,345	1,470,090	3,283,435	1,994,483	1,475,129	3,469,612
18 CEMENT AND CLINKER	52,536	1,710	54,246	19,849	13,118	32,967	72,385	14,828	87,213
19 WOOD	16,149	3,784	19,933	116,292	132,002	248,294	132,441	135,786	268,228
20 OTHER BUILDING MATERIALS	126,705	5,379	132,084	493,044	498,221	991,265	619,750	503,599	1,123,349
21 CEREALS AND MEAL	29,310	118	29,428	118,949	122,838	241,786	148,259	122,956	271,215
22 SOYA BEAN AND MEAL	662		662	2,526	6,931	9,457	3,188	6,931	10,118
23 FRUIT, VEGETABLES AND PULSES	62,149	76,248	138,398	184,887	371,623	556,510	247,036	447,872	694,908
24 WINES, DRINKS, ALCOHOLS AND DERIVATES	287,654	9,231	296,885	446,954	252,934	699,887	734,608	262,164	996,772
25 COMMON SALT	2,272	252	2,524	19,773	15,980	35,753	22,045	16,232	38,277
26 PAPER AND PASTE	37,588	47,012	84,600	1,132,079	545,224	1,677,303	1,169,667	592,236	1,761,903
27 TINNED GOODS	7,672	199	7,872	112,968	135,306	248,274	120,640	135,505	256,145
28 TOBACCO, COFFEE AND COCOA	16,746	124	16,870	238,377	467,676	706,053	255,123	467,801	722,923
29 OILS AND FATS	10,445	1,219	11,664	182,871	70,957	253,828	193,316	72,177	265,493
30 OTHER FOOD PRODUCTS	534,568	21,464	556,032	713,532	571,365	1,284,897	1,248,100	592,828	1,840,929
31 MACHINERY AND SPARE PARTS	92,556	18,832	111,388	876,325	1,063,088	1,939,414	968,881	1,081,921	2,050,802
32 CARS AND SPARE PARTS	71,324	20,410	91,734	850,100	576,455	1,426,555	921,425	596,865	1,518,289
33 FROZEN FISH	5,425	761	6,187	34,317	45,309	79,626	39,743	46,070	85,813
34 OTHER GOODS AS PER NATURE	727,989	103,158	831,148	2,424,942	3,149,764	5,574,706	3,152,931	3,252,922	6,405,853
35 NATURAL GAS	8,623	55	8,678	242	116	357	8,865	171	9,035
36 OTHER STEEL PRODUCTS	6,090	193	6,283	126,842	208,423	335,266	132,932	208,616	341,549
37 FEEDSTUFFS	91,215	1,366	92,581	449,876	101,369	551,245	541,091	102,735	643,827
38 TARE OF PLATFORMS AND TRUCKS (RO-RO)	1,183,804	1,209,336	2,393,140	776,868	762,868	1,539,736	1,960,672	1,972,204	3,932,876
39 TARE OF CONTAINERS	271,737	281,679	553,416	2,317,769	2,315,107	4,632,875	2,589,505	2,596,786	5,186,291
TOTAL	4,003,192	1,866,184	5,869,376	14,652,032	14,412,169	29,064,202	18,655,224	16,278,354	34,933,578
TOTAL	4,194,463	3,874,297	8,068,760	15,511,002	26,265,904	41,776,906	19,705,465	30,140,201	49,845,666

4.3.2. Handled on private wharves and berths

Goods	Coastal shipping			External			Total cab+ext		
	cargo	unloading	Total	cargo	unloading	Total	cargo	unloading	Total
Liquid bulk									
2 FUEL OIL			0	75		75	75	0	75
24 WINES, DRINKS, ALCOHOLS AND DERIVATES			0	78		78	78	0	78
29 OILS AND FATS	2,500		2,500	58,075		58,075	60,575	0	60,575
TOTAL	2,500	0	2,500	58,228	0	58,228	60,728	0	60,728
Solid bulk special facility									
22 SOYA BEAN AND MEAL			0		621,746	621,746	0	621,746	621,746
37 FEEDSTUFFS			0	6,290		6,290	6,290	0	6,290
TOTAL	0	0	0	6,290	621,746	628,036	6,290	621,746	628,036
Solid bulk no special facility									
37 FEEDSTUFFS			0	10,700		10,700	10,700	0	10,700
TOTAL	0	0	0	10,700	0	10,700	10,700	0	10,700
TOTAL	2,500	0	2,500	75,218	621,746	696,964	77,718	621,746	699,464

4.3.3. Unloaded and loaded during the year

Goods	Coastal shipping			External			Total cab+ext		
	cargo	unloading	Total	cargo	unloading	Total	cargo	unloading	Total
Liquid bulk									
1 CRUDE OIL	83		83	37		37	120	0	120
2 FUEL OIL		741,809	741,809	3,635	127,212	130,847	3,635	869,021	872,656
3 DIESEL FUELS	46,760	74,565	121,325	109,354	2,589,392	2,698,746	156,114	2,663,957	2,820,072
4 GASOLINE	56,326	216,216	272,542	97,631	763,593	861,224	153,957	979,810	1,133,766
6 OTHER OIL PRODUCTS			0	2,576	42,504	45,080	2,576	42,504	45,080
7 OIL-BASED ENERGY GASES		13,521	13,521		70,760	70,760	0	84,281	84,281
16 NATURAL/ARTIFICIAL FERTILISER			0		8,402	8,402	0	8,402	8,402
17 CHEMICAL PRODUCTS	38,357	100,658	139,015	120,107	610,121	730,228	158,464	710,779	869,243
24 WINES, DRINKS, ALCOHOLS AND DERIVATES	27	344,262	344,289	1,914	187,728	189,642	1,941	531,990	533,931
29 OILS AND FATS	9,502		9,502	130,713	500,795	631,508	140,215	500,795	641,010
30 OTHER FOOD PRODUCTS			0		19,119	19,119	0	19,119	19,119
34 OTHER GOODS AS PER NATURE	85		85	20		20	105	0	105
35 NATURAL GAS			0		5,077,295	5,077,295	0	5,077,295	5,077,295
TOTAL	151,140	1,491,032	1,642,172	465,987	9,996,921	10,462,908	617,127	11,487,953	12,105,080
Solid bulk special facility									
15 POTASH	42,631		42,631	239,233		239,233	281,864	0	281,864
18 CEMENT AND CLINKER		458,511	458,511	194,297	3,502	197,799	194,297	462,013	656,310

Goods	Coastal shipping			External			Total cab+ext		
	cargo	unloading	Total	cargo	unloading	Total	cargo	unloading	Total
21 CEREALS AND MEAL		6,653	6,653	3,217	532,482	535,699	3,217	539,135	542,352
22 SOYA BEAN AND MEAL			0		1,368,364	1,368,364	0	1,368,364	1,368,364
37 FEEDSTUFFS			0	7,265		7,265	7,265	0	7,265
TOTAL	42,631	465,164	507,795	444,012	1,904,347	2,348,359	486,643	2,369,511	2,856,154
Solid bulk no special facility.									
10 OTHER MINERALS		8,022	8,022		114,198	114,198	0	122,220	122,220
11 SCRAP METAL		17,411	17,411	2,738	236,063	238,801	2,738	253,474	256,212
12 COAL			0		198,921	198,921	0	198,921	198,921
13 STEEL PRODUCTS			0		1,992	1,992	0	1,992	1,992
16 NATURAL/ARTIFICIAL FERTILISER			0		1,866	1,866	0	1,866	1,866
17 CHEMICAL PRODUCTS			0		21,172	21,172	0	21,172	21,172
18 CEMENT AND CLINKER		0	0	0		0	0	0	0
25 COMMON SALT		26,484	26,484			0	0	26,484	26,484
37 FEEDSTUFFS			0	21,450		21,450	21,450	0	21,450
TOTAL	0	51,917	51,917	24,189	574,212	598,401	24,189	626,129	650,318
General									
1 CRUDE OIL	17	65	82	395	376	771	412	441	853
2 FUEL OIL	5,231		5,231	4,816	573	5,389	10,047	573	10,620
3 DIESEL FUELS	61		61	30	38	69	91	38	129
4 GASOLINE	173	1	174	288	134	422	461	135	596
5 ASPHALT	407	0	407	66	99	165	473	99	572
6 OTHER OIL PRODUCTS	3,850	72	3,922	31,324	26,108	57,432	35,173	26,181	61,354
7 OIL-BASED ENERGY GASES	28,354	685	29,039	7,885	13,753	21,638	36,239	14,438	50,677
8 IRON ORE	226	82	307	1,107	1,693	2,800	1,333	1,774	3,107
9 PIRITES, BURNT PIRITES	16		16	130	2,512	2,643	146	2,512	2,659
10 OTHER MINERALS	36,542	3,798	40,340	411,414	417,242	828,656	447,956	421,040	868,996
11 SCRAP METAL	465	52,950	53,416	63,593	50,133	113,726	64,059	103,083	167,142
12 COAL	1,636	63	1,699	12,383	28,749	41,132	14,019	28,812	42,831
13 STEEL PRODUCTS	86,094	807	86,901	610,064	938,557	1,548,621	696,159	939,364	1,635,522
14 FOSPHATES	459		459	1,559	2,793	4,353	2,018	2,793	4,812
15 POTASH	4		4	6,148	7,486	13,634	6,152	7,486	13,638
16 NATURAL/ARTIFICIAL FERTILISER	15,299	91	15,390	48,104	25,157	73,260	63,403	25,248	88,650
17 CHEMICAL PRODUCTS	181,138	5,039	186,177	1,813,345	1,470,090	3,283,435	1,994,483	1,475,129	3,469,612
18 CEMENT AND CLINKER	52,536	1,710	54,246	19,849	13,118	32,967	72,385	14,828	87,213
19 WOOD	16,149	3,784	19,933	116,292	132,002	248,294	132,441	135,786	268,228
20 OTHER BUILDING MATERIALS	126,705	5,379	132,084	493,044	498,221	991,265	619,750	503,599	1,123,349
21 CEREALS AND MEAL	29,310	118	29,428	118,949	122,838	241,786	148,259	122,956	271,215
22 SOYA BEAN AND MEAL	662		662	2,526	6,931	9,457	3,188	6,931	10,118
23 FRUIT, VEGETABLES AND PULSES	62,149	76,248	138,398	184,887	371,623	556,510	247,036	447,872	694,908

Goods	Coastal shipping			External			Total cab+ext		
	cargo	unloading	Total	cargo	unloading	Total	cargo	unloading	Total
WINES, DRINKS, 24 ALCOHOLS AND DERIVATES	287,654	9,231	296,885	446,954	252,934	699,887	734,608	262,164	996,772
25 COMMON SALT	2,272	252	2,524	19,773	15,980	35,753	22,045	16,232	38,277
26 PAPER AND PASTE	37,588	47,012	84,600	1,132,079	545,224	1,677,303	1,169,667	592,236	1,761,903
27 TINNED GOODS	7,672	199	7,872	112,968	135,306	248,274	120,640	135,505	256,145
28 TOBACCO, COFFEE AND COCOA	16,746	124	16,870	238,377	467,676	706,053	255,123	467,801	722,923
29 OILS AND FATS	10,445	1,219	11,664	182,871	70,957	253,828	193,316	72,177	265,493
30 OTHER FOOD PRODUCTS	534,568	21,464	556,032	713,532	571,365	1,284,897	1,248,100	592,828	1,840,929
31 MACHINERY AND SPARE PARTS	92,556	18,832	111,388	876,325	1,063,088	1,939,414	968,881	1,081,921	2,050,802
32 CARS AND SPARE PARTS	71,324	20,410	91,734	850,100	576,455	1,426,555	921,425	596,865	1,518,289
33 FROZEN FISH	5,425	761	6,187	34,317	45,309	79,626	39,743	46,070	85,813
34 OTHER GOODS AS PER NATURE	727,989	103,158	831,148	2,424,942	3,149,765	5,574,706	3,152,931	3,252,923	6,405,854
35 NATURAL GAS	8,623	55	8,678	242	116	357	8,865	171	9,035
36 OTHER STEEL PRODUCTS	6,090	193	6,283	126,842	208,423	335,266	132,932	208,616	341,549
37 FEEDSTUFFS	91,215	1,366	92,581	449,876	101,369	551,245	541,091	102,735	643,827
38 TARE OF PLATFORMS AND TRUCKS (RO-RO)	1,183,804	1,209,336	2,393,140	776,868	762,868	1,539,736	1,960,672	1,972,204	3,932,876
39 TARE OF CONTAINERS	271,737	281,679	553,416	2,317,769	2,315,107	4,632,875	2,589,505	2,596,786	5,186,291
TOTAL	4,003,192	1,866,184	5,869,376	14,652,032	14,412,170	29,064,202	18,655,225	16,278,354	34,933,579
TOTAL	4,196,963	3,874,297	8,071,261	15,586,220	26,887,650	42,473,870	19,783,183	30,761,947	50,545,130

4.3.4. Total cargo by nationality of ports of origin and destination

Country	Embarked	Disembarked	Total
ALBANIA	9,355	7	9,362
GERMANY	33,348	123,332	156,681
ANGOLA	16,905	1,228	18,133
ANTIGUA AND BARBUDA	10	10	20
DUTCH ANTILLES	5,494	57	5,552
SAUDI ARABIA	300,657	323,892	624,549
ALGERIA	1,195,983	826,909	2,022,891
ARGENTINA	145,856	302,616	448,471
ARUBA	2,376	68	2,444
AUSTRALIA	79,165	16,896	96,061
AZERBAIJAN	249		249
BAHAMAS	549	2,027	2,577
BAHRAIN	12,898	45,761	58,659
BANGLADESH	14,566	61,042	75,608
BARBADOS	2,539	40	2,579
BELGIUM	14,245	253,988	268,234
BELIZE	494		494
BENIN	11,943	4,163	16,106
BERMUDAS	152		152
BRAZIL	466,892	1,846,235	2,313,126
BRUNEI	222	5	227
BULGARIA	27,447	88,081	115,528
BURKINA FASO	396		396
CAPE VERDE	3,234		3,234
CAMBODIA (KAMPUCHEA)	2,530	8,646	11,176
CAMEROON	10,912	26,989	37,901
CANADA	77,916	351,946	429,862
CHILE	63,292	178,873	242,165
CHINA (EXCEPT. HONG KONG AND MACAU)	877,073	2,806,207	3,683,280

Country	Embarked	Disembarked	Total
CYPRUS	109,254	44,666	153,920
COLOMBIA	60,348	63,919	124,266
COMORES	507	10	516
CONGO	1,386	566	1,952
NORTH KOREA	30		30
SOUTH KOREA	97,888	246,295	344,184
COTE D'IVOIRE	51,022	92,329	143,352
COSTA RICA	17,181	23,747	40,928
CROATIA	4,884	2,338	7,223
CUBA	103,738	24,014	127,752
UNKNOWN	143,490	46,024	189,513
DENMARK	2,425	19,997	22,422
DJIBOUTI	7,725	14,465	22,190
DOMINICA	4		4
ECUADOR	8,538	16,284	24,823
EGYPT	195,872	657,857	853,729
EL SALVADOR	2,104	462	2,566
ARAB EMIRATES	544,251	36,279	580,530
SLOVENIA	15,416	6,989	22,405
SPAIN	4,718,745	4,272,741	8,991,485
UNITED STATES	704,788	1,684,704	2,389,492
ESTONIA	2,560	536	3,096
RUSSIAN FED.	155,237	185,055	340,291
PHILIPPINES	24,970	22,981	47,950
FINLAND	23,205	9,956	33,161
FIJI (ISLANDS)	19	71	91
FRANCE	378,996	916,222	1,295,218
GABON	3,143	841	3,983
GAMBIA	6,217	9	6,226
GEORGIA	57,530	28,815	86,345
GHANA	82,123	29,453	111,576
GIBRALTAR		58,664	58,664
GRENADA	236	101	337
GREECE	285,824	121,315	407,139
GUADALUPE	3,135	1,048	4,182
GUAM	17		17
GUATEMALA	18,608	4,715	23,322
FRENCH GUYANA	417		417
GUINEA	3,629	4,743	8,372
GUINEA BISSAU	499		499
EQUATORIAL GUINEA	17,687	1,621	19,308
GUYANA	2,881	2,656	5,536
HAITI	14,402	3,660	18,062
HONDURAS	13,355	23,013	36,367
HONG KONG	214,788	174,398	389,185
HUNGARY	1,093	12,638	13,731
US VIRGIN ISLANDS	85	5	90
UK VIRGIN ISLANDS	16		16
INDIA	182,330	704,027	886,357
INDONESIA	31,880	357,214	389,094
IRAQ	215		215
IRAN	88,917	5,563	94,480
IRELAND	21,813	1,096	22,908
ICELAND	122	374	496
SOLOMON ISLANDS		18,531	18,531
ISRAEL	321,999	130,704	452,703
ITALY	2,639,342	4,980,658	7,620,000
JAMAICA	29,862	5,736	35,598
JAPAN	161,334	354,884	516,218
JORDAN	38,274	3,851	42,125
KENYA	11,655	41,920	53,575
KUWAIT	45,462	158,905	204,368
LATVIA	8,480	11,460	19,940
LEBANON	191,540	7,877	199,417
LIBERIA	1,049	394	1,443
LYBIA	28,640	223,142	251,782
LITHUANIA	1,366	2,588	3,954
MACAU	518	57	575
MADAGASCAR	2,154	5,491	7,645
MALAYSIA	154,094	304,262	458,357
MALDIVAS	108		108
MALI	1,612	86	1,698
MALTA	55,270	41,807	97,077
MOROCCO	735,424	202,729	938,152

Country	Embarked	Disembarked	Total
MARTINIQUE	2,766	778	3,544
MAURITIUS	2,202	4,147	6,349
MAURITANIA	4,942	166	5,108
MAYOTTE	1,058		1,058
MEXICO	263,562	260,921	524,483
MONACO	45	17	63
MONTENEGRO	11,885	3,349	15,234
MOZAMBIQUE	3,613	8,894	12,507
MYANMAR (BURMA)	451	677	1,128
NAMIBIA	183	269	452
NICARAGUA	198	1,529	1,727
NIGERIA	267,897	1,191,486	1,459,383
NORWAY	7,358	134,514	141,872
NEW CALEDONIA	5,405	97	5,502
NEW ZEALAND	14,699	29,875	44,574
OMAN	27,737	4,236	31,973
NETHERLANDS	77,427	160,792	238,219
PANAMA	19,650	4,286	23,937
PAPUA NEW GUINEA		141,000	141,000
PAKISTAN	84,962	61,623	146,585
PARAGUAY	11,321	5,609	16,930
PERU	30,110	55,861	85,971
FRENCH POLYNESIA	1,149	52	1,201
POLAND	1,623	69,704	71,327
PORTUGAL	169,345	148,091	317,436
PUERTO RICO	16,883	25,319	42,202
QATAR	25,048	1,646,753	1,671,801
UNITED KINGDOM	160,290	105,528	265,818
DOMINICAN REPUBLIC	40,914	15,059	55,973
REP. OF SOUTH AFRICA	112,118	91,683	203,801
REP. OF THE CONGO	4,384	2,153	6,537
REUNION	20,981	4,687	25,668
ROMANIA	39,258	111,093	150,351
SAINT KITTS AND NEVIS	10		10
SAINT VINCENT AND THE GRENADINES	32		32
SAINT LUCIA	105		105
SENEGAL	248,089	1,905	249,994
SERBIA AND MONTENEGRO	206	11,257	11,463
SEYCHELLES	1,327	83	1,410
SIERRA LEONE	897	422	1,318
SINGAPORE	191,789	68,750	260,539
SYRIA	137,896	3,957	141,854
SOMALIA		34	34
SRI LANKA (CEYLON)	20,933	32,939	53,871
SUDAN	14,416	5,141	19,557
SWEDEN	13,488	20,411	33,899
SURINAM	5,643	2,931	8,574
TAIWAN (REPUBLIC OF CHINA)	59,002	178,943	237,945
TANZANIA	6,570	5,053	11,624
THAILAND	45,436	277,740	323,176
TOGO	7,608	4,696	12,304
TRINIDAD AND TOBAGO	7,136	372,089	379,225
TUNISIA	393,389	151,160	544,549
TURKEY	724,002	536,989	1,260,991
UKRAINE	97,347	305,589	402,936
URUGUAY	31,102	68,515	99,617
VENEZUELA	62,477	517,897	580,374
VIETNAM	26,560	215,800	242,359
YEMEN	27,832	821	28,652
ZAIRE	2		2
TOTAL	19,783,183	30,761,947	50,545,130

4.3.5. Transshipped cargo

no data

4.3.6. Roll-on / Roll-off traffic

4.3.6.1 Summary of roll-on/roll-off traffic

	Coastal shipping	External	Total
Goods embarked			
In containers	576,521	168,380	744,901
In other means	2,735,000	2,604,899	5,339,899
TOTAL	3,311,521	2,773,280	6,084,801
Goods disembarked			
In containers	139,077	114,331	253,407
In other means	1,436,297	2,296,220	3,732,517
TOTAL	1,575,373	2,410,551	3,985,924
Goods embarked + disembarked			
In containers	715,598	282,711	998,309
In other means	4,171,296	4,901,120	9,072,416
TOTAL	4,886,894	5,183,831	10,070,725

4.3.6.2 Units of roll-on/roll-off intermodal (UTI) transport

Type	Coastal shipping			External			Total cs+ext		
	cargo	unloading	Total	cargo	unloading	Total	cargo	unloading	Total
PLATFORM	8	28	36			0	8	28	36
LORRY, REEFER	88,684	87,985	176,669	32,911	35,069	67,980	121,595	123,054	244,649
TUG OPERATORS	47,006	48,960	95,966	24,549	25,240	49,789	71,555	74,200	145,755
TOTAL	135,698	136,973	272,671	57,460	60,309	117,769	193,158	197,282	390,440

4.3.6.3 Units of vehicles in cargo regime

Type	Coastal shipping		External		Total		Total
	Embarked	Disembarked	Embarked	Disembarked	Embarked	Disembarked	
Cars	59,062	21,222	418,256	217,766	477,318	238,988	716,306
TOTAL	59,062	21,222	418,256	217,766	477,318	238,988	716,306

4.3.7. Classification of cargo

4.3.7.1 Classification by type

Goods	Coastal shipping			External			Total		
	cargo	unloading	Total	cargo	unloading	Total	cargo	unloading	Total
1 CRUDE OIL	100	65	165	432	376	808	531	441	972
2 FUEL OIL	5,231	741,809	747,040	8,451	127,785	136,235	13,681	869,594	883,276
3 DIESEL FUELS	46,821	74,565	121,386	109,384	2,589,431	2,698,815	156,205	2,663,996	2,820,201
4 GASOLINE	56,499	216,218	272,717	97,919	763,727	861,646	154,418	979,944	1,134,363
5 ASPHALT	407	0	407	66	99	165	473	99	572
6 OTHER OIL PRODUCTS	3,850	72	3,922	33,900	68,612	102,512	37,749	68,685	106,434
7 OIL-BASED ENERGY GASES	28,354	14,207	42,561	7,885	84,513	92,398	36,239	98,719	134,959
8 IRON ORE	226	82	307	1,107	1,693	2,800	1,333	1,774	3,107
9 PIRITES, BURNT PIRITES	16		16	130	2,512	2,643	146	2,512	2,659
10 OTHER MINERALS	36,542	11,820	48,362	411,414	531,440	942,855	447,956	543,260	991,217
11 SCRAP METAL	465	70,361	70,827	66,332	286,196	352,527	66,797	356,557	423,354
12 COAL	1,636	63	1,699	12,383	227,670	240,053	14,019	227,733	241,753
13 STEEL PRODUCTS	86,094	807	86,901	610,064	940,548	1,550,613	696,159	941,355	1,637,514
14 FOSPHATES	459		459	1,559	2,793	4,353	2,018	2,793	4,812
15 POTASH	42,635		42,635	245,381	7,486	252,867	288,016	7,486	295,502
16 NATURAL/ARTIFICIAL FERTILISER	15,299	91	15,390	48,104	35,425	83,528	63,403	35,516	98,918
17 CHEMICAL PRODUCTS	219,495	105,697	325,192	1,933,452	2,101,383	4,034,836	2,152,947	2,207,080	4,360,027
18 CEMENT AND CLINKER	52,536	460,221	512,757	214,146	16,620	230,766	266,682	476,841	743,523
19 WOOD	16,149	3,784	19,933	116,292	132,002	248,294	132,441	135,786	268,228
20 OTHER BUILDING MATERIALS	126,705	5,379	132,084	493,044	498,221	991,265	619,750	503,599	1,123,349
21 CEREALS AND MEAL	29,310	6,771	36,082	122,166	655,319	777,485	151,476	662,091	813,567
22 SOYA BEAN AND MEAL	662		662	2,526	1,375,295	1,377,821	3,188	1,375,295	1,378,482
23 FRUIT, VEGETABLES AND PULSES	62,149	76,248	138,398	184,887	371,623	556,510	247,036	447,872	694,908
24 WINES, DRINKS, ALCOHOLS AND DERIVATES	287,681	353,493	641,174	448,868	440,661	889,529	736,549	794,154	1,530,703
25 COMMON SALT	2,272	26,736	29,008	19,773	15,980	35,753	22,045	42,716	64,761
26 PAPER AND PASTE	37,588	47,012	84,600	1,132,079	545,224	1,677,303	1,169,667	592,236	1,761,903
27 TINNED GOODS	7,673	199	7,872	112,968	135,306	248,274	120,641	135,505	256,145
28 TOBACCO, COFFEE AND COCOA	16,746	124	16,870	238,377	467,676	706,053	255,123	467,801	722,923
29 OILS AND FATS	19,947	1,219	21,166	313,584	571,752	885,336	333,531	572,972	906,502
30 OTHER FOOD PRODUCTS	534,568	21,464	556,032	713,532	590,483	1,304,015	1,248,100	611,947	1,860,047
31 MACHINERY AND SPARE PARTS	92,556	18,832	111,388	876,325	1,063,088	1,939,414	968,881	1,081,921	2,050,802
32 CARS AND SPARE PARTS	71,324	20,410	91,734	850,100	576,455	1,426,555	921,425	596,865	1,518,289
33 FROZEN FISH	5,425	761	6,187	34,317	45,309	79,626	39,743	46,070	85,813
34 OTHER GOODS AS PER NATURE	728,074	103,158	831,233	2,424,962	3,149,765	5,574,726	3,153,036	3,252,923	6,405,959

4.3.7.3 Classification of goods in transit by type

Goods	Coastal shipping			External			Total		
	cargo	unloading	Total	cargo	unloading	Total	cargo	unloading	Total
1 CRUDE OIL			0	305	305	609	305	305	609
2 FUEL OIL			0	579	546	1,125	579	546	1,125
3 DIESEL FUELS	42,722		42,722	109,361	14	109,375	152,083	14	152,097
4 GASOLINE	56,326		56,326	97,758	108	97,866	154,084	108	154,192
5 ASPHALT			0	15	15	31	15	15	31
6 OTHER OIL PRODUCTS			0	21,358	18,858	40,216	21,358	18,858	40,216
7 OIL-BASED ENERGY GASES			0	3,964	4,234	8,198	3,964	4,234	8,198
8 IRON ORE			0	1,045	1,045	2,089	1,045	1,045	2,089
9 OTHER MINERALS			0	102	93	195	102	93	195
10 SCRAP METAL		25	25	261,606	257,428	519,034	261,606	257,453	519,059
11 COAL			0	41,263	43,069	84,332	41,263	43,069	84,332
12 STEEL PRODUCTS			0	11,718	11,053	22,771	11,718	11,053	22,771
13 FOSPHATES	13		13	207,541	207,651	415,192	207,554	207,651	415,205
14 POTASH	40		40	841	845	1,686	881	845	1,726
15 NATURAL/ARTIFICIAL FERTILISER			0	5,772	5,671	11,443	5,772	5,671	11,443
16 CHEMICAL PRODUCTS			0	18,499	18,441	36,940	18,499	18,441	36,940
17 CEMENT AND CLINKER	125	125	251	615,927	625,250	1,241,178	616,053	625,376	1,241,428
18 WOOD			0	13,761	10,789	24,550	13,761	10,789	24,550
19 OTHER BUILDING MATERIALS	39		39	92,494	92,249	184,744	92,533	92,249	184,783
20 CEREALS AND MEAL	25	2	27	289,769	294,511	584,281	289,794	294,513	584,307
21 SOYA BEAN AND MEAL	3		3	108,938	107,278	216,216	108,942	107,278	216,220
22 FRUIT, VEGETABLES AND PULSES			0	2,509	2,320	4,829	2,509	2,320	4,829
23 WINES, DRINKS, ALCOHOLS AND DERIVATES			0	160,625	160,592	321,217	160,625	160,592	321,217
24 COMMON SALT	5	5	9	202,629	199,509	402,137	202,633	199,513	402,146
25 PAPER AND PASTE			0	10,590	10,383	20,973	10,590	10,383	20,973
26 TINNED GOODS			0	328,952	327,019	655,971	328,952	327,019	655,971
27 TOBACCO, COFFEE AND COCOA			0	100,058	99,902	199,960	100,058	99,902	199,960
28 OILS AND FATS			0	177,817	178,161	355,978	177,817	178,161	355,978
29 OTHER FOOD PRODUCTS	24	24	48	58,804	53,840	112,644	58,828	53,864	112,692
30 MACHINERY AND SPARE PARTS			0	451,157	448,765	899,922	451,157	448,765	899,922
31 CARS AND SPARE PARTS	87	19	106	410,371	411,769	822,140	410,459	411,788	822,246
32 FROZEN FISH	2	1	4	222,896	231,078	453,974	222,899	231,080	453,978
33 OTHER GOODS AS PER NATURE			0	28,180	28,246	56,426	28,180	28,246	56,426
34 NATURAL GAS	195	62	257	951,712	948,570	1,900,281	951,906	948,632	1,900,538
35 OTHER STEEL PRODUCTS			0	52	35	87	52	35	87
36 FEEDSTUFFS	20	20	40	79,522	80,278	159,801	79,542	80,298	159,841
37 TARE OF PLATFORMS AND TRUCKS (RO-RO)	271	268	539	78,176	77,984	156,160	78,447	78,252	156,700
38 TARE OF CONTAINERS	307	276	583	8,334	4,466	12,800	8,641	4,742	13,383
39 TARE OF CONTAINERS	149	15,288	15,437	930,921	1,070,994	2,001,915	931,070	1,086,282	2,017,352

Goods	Coastal shipping			External			Total		
	cargo	unloading	Total	cargo	unloading	Total	cargo	unloading	Total
TOTAL	100,353	16,115	116,468	6,105,922	6,033,365	12,139,287	6,206,275	6,049,480	12,255,755

4.3.7.4 Classification of goods by NST-2000

4.4. Local or river traffic, in tonnes

we do not have internal traffic

4.5. Ship supplies

Ship supplies	Tonnes
Liquid fuels	776,338
Water	431,319
Ice	
Provisions	53,759
Miscellaneous	
TOTAL	1,261,416

4.6. Fish catches

	Weight (kg)	Value 1st sale (€)
Moluscs	14,193	30,737
Crustaceans	124,275	3,098,672
Fish	2,560,000	5,777,420
TOTAL FRESH FISH	2,698,468	8,906,829
"Green" cod		
TOTAL CATCHES	2,698,468	8,906,829

4.7. Container traffic

4.7.1. 20-foot containers

	Coastal shipping		External		Total	
	Number	Tonnes	Number	Tonnes	Number	Tonnes
EMBARKED	27,972	312,232	322,422	4,902,441	350,394	5,214,673
loaded	19,081	294,150	242,243	4,737,659	261,324	5,031,808
empty	8,891	18,083	80,179	164,782	89,070	182,865
DISEMBARKED	23,152	99,187	330,545	5,493,907	353,697	5,593,094
loaded	4,715	58,980	284,018	5,397,292	288,733	5,456,272
empty	18,437	40,207	46,527	96,614	64,964	136,822
TOTAL	51,124	411,419	652,967	10,396,348	704,091	10,807,767
loaded	23,796	353,129	526,261	10,134,951	550,057	10,488,080
empty	27,328	58,290	126,706	261,397	154,034	319,686

4.7.2. Containers over 20 foot

	Coastal shipping		External		Total	
	Number	Tonnes	Number	Tonnes	Number	Tonnes
EMBARKED	49,959	940,912	414,224	6,860,517	464,183	7,801,429
loaded	45,746	924,055	302,574	6,416,806	348,320	7,340,861
empty	4,213	16,857	111,650	443,711	115,863	460,568
DISEMBARKED	54,681	318,781	408,615	6,227,983	463,296	6,546,764
loaded	9,966	131,331	318,783	5,869,059	328,749	6,000,390
empty	44,715	187,450	89,832	358,924	134,547	546,374
TOTAL	104,639	1,259,693	822,840	13,088,500	927,479	14,348,193
loaded	55,711	1,055,386	621,358	12,285,865	677,069	13,341,251
empty	48,928	204,307	201,482	802,634	250,410	1,006,942

4.7.3. Total containers of 20 foot and over

	Coastal shipping		External		Total	
	Number	Tonnes	Number	Tonnes	Number	Tonnes
EMBARKED	77,930	1,253,144	736,647	11,762,958	814,577	13,016,102
loaded	64,826	1,218,204	544,818	11,154,465	609,644	12,372,670
empty	13,104	34,940	191,829	608,493	204,933	643,433
DISEMBARKED	77,833	417,968	739,160	11,721,889	816,993	12,139,857
loaded	14,681	190,311	602,801	11,266,351	617,482	11,456,662
empty	63,152	227,657	136,359	455,538	199,511	683,195
TOTAL	155,763	1,671,112	1,475,807	23,484,847	1,631,570	25,155,960
loaded	79,507	1,408,516	1,147,619	22,420,816	1,227,126	23,829,332
empty	76,256	262,597	328,188	1,064,031	404,444	1,326,628

4.7.4. Total containers of 20 foot and over in transit

	Coastal shipping		External		Total	
	Number	Tonnes	Number	Tonnes	Number	Tonnes
EMBARKED	59	731	302,244	5,736,024	302,303	5,736,755
loaded	57	723	271,726	5,638,818	271,783	5,639,541
empty	2	8	30,518	97,206	30,520	97,214
DISEMBARKED	4,348	15,571	339,855	5,890,083	344,203	5,905,654
loaded	38	371	271,954	5,655,294	271,992	5,655,665
empty	4,310	15,199	67,901	234,789	72,211	249,989
TOTAL	4,407	16,301	642,099	11,626,107	646,506	11,642,409
loaded	95	1,094	543,680	11,294,112	543,775	11,295,206
empty	4,312	15,207	98,419	331,995	102,731	347,203

4.7.5. Total 20 foot equivalent containers (TEUS)

	Coastal shipping		External		Total	
	Number	Tonnes	Number	Tonnes	Number	Tonnes
EMBARKED	132,873	1,253,144	1,150,920	11,762,958	1,283,793	13,016,102
loaded	115,503	1,218,204	847,436	11,154,465	962,940	12,372,670
empty	17,370	34,940	303,484	608,493	320,854	643,433
DISEMBARKED	137,332	417,968	1,148,424	11,721,889	1,285,756	12,139,857
loaded	25,884	190,311	922,218	11,266,351	948,103	11,456,662
empty	111,448	227,657	226,206	455,538	337,653	683,195
TOTAL	270,205	1,671,112	2,299,343	23,484,847	2,569,549	25,155,960
loaded	141,388	1,408,516	1,769,654	22,420,816	1,911,042	23,829,332
empty	128,818	262,597	529,689	1,064,031	658,507	1,326,628

4.7.6. 20 foot equivalent containers (TEUS) in transit

	Coastal shipping		External		Total	
	Number	Tonnes	Number	Tonnes	Number	Tonnes
EMBARKED	78	731	460,025	5,736,024	460,103	5,736,755
loaded	74	723	412,077	5,638,818	412,151	5,639,541
empty	4	8	47,948	97,206	47,952	97,214
DISEMBARKED	7,644	15,571	529,890	5,890,083	537,533	5,905,654
loaded	48	371	413,016	5,655,294	413,064	5,655,665
empty	7,596	15,199	116,874	234,789	124,470	249,989
TOTAL	7,721	16,301	989,915	11,626,107	997,636	11,642,409
loaded	121	1,094	825,093	11,294,112	825,214	11,295,206
empty	7,600	15,207	164,822	331,995	172,422	347,203

4.7.7. Goods transported in containers classified by type, in tonnes

Goods	Coastal shipping			External			Total		
	loading	unloading	Total	loading	unloading	Total	loading	unloading	Total
1 CRUDE OIL	2		2	395	376	771	397	376	773
2 FUEL OIL	5,069		5,069	4,720	573	5,293	9,789	573	10,362
3 DIESEL FUELS	61		61	30	38	69	91	38	129
4 GASOLINE	99	1	100	134	134	268	233	135	368
5 ASPHALT	35	0	35	66	99	165	101	99	200
6 OTHER OIL PRODUCTS	2,183	0	2,183	31,276	26,033	57,309	33,459	26,034	59,492
7 OIL-BASED ENERGY GASES	3,319	47	3,367	7,885	13,753	21,638	11,205	13,800	25,005
8 IRON ORE	17		17	1,107	1,693	2,800	1,124	1,693	2,816
9 PIRITES, BURNT PIRITES	1		1	130	2,512	2,643	131	2,512	2,644
10 OTHER MINERALS	12,444	3,369	15,813	399,314	391,205	790,519	411,758	394,574	806,332
11 SCRAP METAL	108	28,751	28,860	63,573	50,113	113,685	63,681	78,864	142,545
12 COAL	579	63	642	12,383	28,724	41,107	12,962	28,787	41,749
13 STEEL PRODUCTS	34,667	263	34,930	294,070	515,948	810,019	328,738	516,211	844,949
14 FOSPHATES	177		177	1,559	2,793	4,353	1,736	2,793	4,530
15 POTASH	4		4	6,148	7,437	13,585	6,152	7,437	13,589
16 NATURAL/ARTIFICIAL FERTILISER	3,717	74	3,790	48,054	25,133	73,186	51,770	25,207	76,977
17 CHEMICAL PRODUCTS	152,914	4,031	156,945	1,785,443	1,418,823	3,204,266	1,938,357	1,422,854	3,361,211
18 CEMENT AND CLINKER	5,318	15	5,334	19,210	11,182	30,392	24,528	11,198	35,726
19 WOOD	4,343	263	4,606	115,372	127,563	242,936	119,716	127,826	247,542
20 OTHER BUILDING MATERIALS	37,056	2,087	39,143	447,757	482,266	930,023	484,813	484,353	969,166
21 CEREALS AND MEAL	9,678	36	9,713	118,460	122,793	241,252	128,137	122,829	250,966
22 SOYA BEAN AND MEAL	18		18	2,526	6,931	9,457	2,544	6,931	9,475
23 FRUIT, VEGETABLES AND PULSES	16,442	34,301	50,743	182,921	331,774	514,695	199,363	366,075	565,438
24 WINES, DRINKS, ALCOHOLS AND DERIVATES	125,584	5,233	130,818	444,553	251,975	696,528	570,138	257,209	827,346
25 COMMON SALT	1,832		1,832	19,772	15,960	35,732	21,604	15,960	37,564
26 PAPER AND PASTE	18,587	11,413	30,000	1,124,599	474,150	1,598,748	1,143,186	485,562	1,628,749
27 TINNED GOODS	5,448	180	5,628	112,012	134,513	246,525	117,461	134,693	252,153
28 TOBACCO, COFFEE AND COCOA	16,292	121	16,413	237,341	467,373	704,714	253,632	467,495	721,127
29 OILS AND FATS	7,232	796	8,028	136,533	61,737	198,271	143,766	62,533	206,299
30 OTHER FOOD PRODUCTS	75,547	3,147	78,694	669,626	548,314	1,217,940	745,173	551,462	1,296,634
31 MACHINERY AND SPARE PARTS	48,367	5,378	53,745	830,848	1,000,503	1,831,351	879,215	1,005,881	1,885,096
32 CARS AND SPARE PARTS	6,558	452	7,010	236,958	248,740	485,698	243,516	249,192	492,708
33 FROZEN FISH	909	670	1,580	30,134	44,593	74,726	31,043	45,263	76,306
34 OTHER GOODS AS PER NATURE	308,465	35,010	343,475	1,483,913	2,286,833	3,770,746	1,792,378	2,321,843	4,114,221

Goods	Coastal shipping			External			Total		
	loading	unloading	Total	loading	unloading	Total	loading	unloading	Total
35 NATURAL GAS	35	10	45	242	96	337	277	106	382
36 OTHER STEEL PRODUCTS	3,619	107	3,726	123,824	202,510	326,334	127,443	202,616	330,060
37 FEEDSTUFFS	74,629	462	75,091	449,226	99,511	548,737	523,854	99,974	623,828
38 TARE OF PLATFORMS AND TRUCKS (RO-RO)	124	7	131	3,144	2,078	5,222	3,268	2,085	5,353
39 TARE OF CONTAINERS	271,664	281,679	553,343	2,317,700	2,315,107	4,632,807	2,589,364	2,596,786	5,186,150
TOTAL	1,253,144	417,968	1,671,112	11,762,958	11,721,889	23,484,847	13,016,102	12,139,857	25,155,960

4.8. General summary of maritime traffic

4.8.1. General table number 1

Items	Tonnes	
	Partial	Totals
LIQUID BULKS		12,105,080
Petroleum products	5,080,776	
Natural gas	5,086,331	
Other liquids	1,937,973	
BULK SOLIDS		3,506,472
GENERAL CARGO		34,933,579
LOCAL OR RIVER TRAFFIC		-
SHIP SUPPLIES		1,261,416
Petroleum products	776,338	
Rest	485,078	
FRESH FISH		2,698
TOTAL		51,809,244

4.8.2. General table number 2 (Including local traffic, supplies and fishing)

Items	Tonnes
Goods embarked	21,044,599
Goods disembarked	30,764,646
Transshipped cargo	-
Total	51,809,244

4.8.3. General table number 3

Items	Tonnes	
	Partial	Totals
FOREIGN TRADE		42,473,870
Import	26,887,650	
Export	15,586,220	
Transshipment		-
COASTAL SHIPPING		8,071,261
FRESH FISH, SHIP SUPPLIES		1,264,114
AND INTERNAL TRAFFIC		51,809,244

4.9. Land traffic

Means of transport used to enter or leave the service area of the port	Tonnes		
	Loaded on the vessel	Unloaded from the vessel	Total
RAILWAY	490,169	67,331	557,501
ROAD	13,140,498	19,546,623	32,687,121
PIPES	431,319	5,101,212	5,532,531
Other means	-	-	0
TOTAL LAND TRANSPORT	14,061,986	24,715,166	38,777,152
WITHOUT LAND TRANSPORT	6,982,613	6,049,480	13,032,092
TOTAL	21,044,599	30,764,646	51,809,244



5 Use of the Port

This chapter describes the activity at the Port of Barcelona during 2008 from a different perspective from that of the previous chapter. It offers data on the use of the many Port facilities, including the cargo loaded and unloaded on each wharf, the number of vessels entering dry dock and their tonnage, and the sum of the lengths of all vessels berthing at the Port in 2008.

INTRODUCTION

- 5.1. Use of wharves (t)**
- 5.2. Basins**
- 5.3. Pointed mooring**
- 5.4. Berths**
- 5.5. Area utilisation (t/day)**
- 5.6. Mechanical shore equipment.**
 - 5.6.1. Cranes**
- 5.7. Conveyor trucks**
- 5.8. Conveyor belts**
- 5.9. Mechanical shovels**
- 5.10. Railways shunting, locomotives**
- 5.11. Wagons**
- 5.12. Trucks**
- 5.13. Weighbridges**
- 5.14. Floating cranes**
- 5.15. Tugboats**
- 5.16. Slipways**
- 5.17. Description of terminals and wharfs**
- 5.18. Floating dock**
- 5.19. Barges**
- 5.20. Dry dock**

5 Use of the Port

5.1. Use of wharves (t)

Wharf	Package cap5	Embarked (tonnes)	Disembarked (tonnes)	Total (tonnes)
00A ADOSSAT 0	Liquid bulks	441		441
00A ADOSSAT 0	Solid bulks		358,949	358,949
00A ADOSSAT 0	General cargo	921,768	324,372	1,246,140
00A ADOSSAT 0	Total wharf	922,209	683,321	1,605,530
01C ADOSSAT C	General cargo	368,584	207,651	576,234
01C ADOSSAT C	Total wharf	368,584	207,651	576,234
01D ADOSSAT D	General cargo	1,098,434	498,094	1,596,528
01D ADOSSAT D	Total wharf	1,098,434	498,094	1,596,528
01E ADOSSAT E	General cargo	64,250	37,559	101,809
01E ADOSSAT E	Total wharf	64,250	37,559	101,809
04A DIC SEC	General cargo		30	30
04A DIC SEC	Total wharf		30	30
05B OCCIDENTAL (OEST)	General cargo	23	16	39
05B OCCIDENTAL (OEST)	Total wharf	23	16	39
06C CATALUNYA (NORD)	General cargo		831	831
06C CATALUNYA (NORD)	Total wharf		831	831
17B DRASSANES B	General cargo	125	207	332
17B DRASSANES B	Total wharf	125	207	332
18A BARCELONA (NORD)	General cargo	185,393	89,538	274,931
18A BARCELONA (NORD)	Total wharf	185,393	89,538	274,931
18B BARCELONA (EST)	Liquid bulks	7		7
18B BARCELONA (EST)	General cargo		0	0
18B BARCELONA (EST)	Total wharf	7	0	7
18C BARCELONA (SUD)	General cargo	561,700	296,534	858,233
18C BARCELONA (SUD)	Total wharf	561,700	296,534	858,233
19A SANT BERTRAN A	Liquid bulks	473		473
19A SANT BERTRAN A	General cargo	477,338	329,749	807,087
19A SANT BERTRAN A	Total wharf	477,811	329,749	807,560
19B SANT BERTRAN B	Liquid bulks	142		142
19B SANT BERTRAN B	General cargo	163,517	81,778	245,295
19B SANT BERTRAN B	Total wharf	163,659	81,778	245,437
20A PONENT (NORD)	Liquid bulks	34		34
20A PONENT (NORD)	General cargo	823,260	828,130	1,651,390
20A PONENT (NORD)	Total wharf	823,294	828,130	1,651,424
20C PONENT (EST)	General cargo	32	13,942	13,974
20C PONENT (EST)	Total wharf	32	13,942	13,974
20D PONENT (SUD)	Liquid bulks	98		98
20D PONENT (SUD)	General cargo	245,094	233,182	478,276
20D PONENT (SUD)	Total wharf	245,192	233,182	478,374
21A COSTA	Liquid bulks	110,145	26,082	136,227
21A COSTA	Solid bulks		3,870	3,870
21A COSTA	General cargo	1,118,363	1,018,486	2,136,850
21A COSTA	Total wharf	1,228,508	1,048,438	2,276,946
22A CONTRADIC (NORD)	Liquid bulks	69,801	5,788	75,588
22A CONTRADIC (NORD)	Solid bulks	281,864		281,864
22A CONTRADIC (NORD)	Total wharf	351,665	5,788	357,452
22B CONTRADIC (EST)	Solid bulks		1,192,917	1,192,917
22B CONTRADIC (EST)	Total wharf		1,192,917	1,192,917

Wharf	Package cap5	Embarked (tonnes)	Disembarked (tonnes)	Total (tonnes)
22C CONTRADIC (SUD)	Liquid bulks		9,203	9,203
22C CONTRADIC (SUD)	Solid bulks	206,439	601,594	808,033
22C CONTRADIC (SUD)	General cargo	15,074	2,455	17,529
22C CONTRADIC (SUD)	Total wharf	221,513	613,252	834,765
23A OEST	Liquid bulks	10,140		10,140
23A OEST	Solid bulks	5,538	216,565	222,104
23A OEST	General cargo	18,100		18,100
23A OEST	Total wharf	33,778	216,565	250,344
24A SUD (NORD)	General cargo	231,951	44,661	276,611
24A SUD (NORD)	Total wharf	231,951	44,661	276,611
24B SUD (EST)	General cargo	957,259	287,102	1,244,362
24B SUD (EST)	Total wharf	957,259	287,102	1,244,362
24X SUD (ESPERA)	General cargo	4,659,071	5,846,505	10,505,577
24X SUD (ESPERA)	Total wharf	4,659,071	5,846,505	10,505,577
25B PANTALAN (PLTF. 2 NORD)	Liquid bulks	5,523	7,014	12,537
25B PANTALAN (PLTF. 2 NORD)	Total wharf	5,523	7,014	12,537
25C PANTALAN (PLTF. 3 NORD)	Liquid bulks	16,581	827,630	844,211
25C PANTALAN (PLTF. 3 NORD)	Total wharf	16,581	827,630	844,211
25D PANTALAN (PLTF. 3 SUD)	Liquid bulks	11,026	611,413	622,439
25D PANTALAN (PLTF. 3 SUD)	Total wharf	11,026	611,413	622,439
25E PANTALAN (PLTF. 2 SUD)	Liquid bulks	181,811	127,498	309,309
25E PANTALAN (PLTF. 2 SUD)	Total wharf	181,811	127,498	309,309
26A ALV. DE LA CAMPA (RO-RO)	General cargo	112,831	41,879	154,710
26A ALV. DE LA CAMPA (RO-RO)	Total wharf	112,831	41,879	154,710
26B ALVAREZ DE LA CAMPA B	Liquid bulks	60,728		60,728
26B ALVAREZ DE LA CAMPA B	Solid bulks	16,990	621,746	638,736
26B ALVAREZ DE LA CAMPA B	General cargo	1,300	5,704	7,004
26B ALVAREZ DE LA CAMPA B	Total wharf	79,018	627,449	706,468
27A LEPANT A	General cargo	134,813	66,611	201,423
27A LEPANT A	Total wharf	134,813	66,611	201,423
27B LEPANT B	General cargo	197		197
27B LEPANT B	Total wharf	197		197
29A PRINCEP D'ESPANYA	General cargo	5,660,317	5,362,337	11,022,654
29A PRINCEP D'ESPANYA	Total wharf	5,660,317	5,362,337	11,022,654
30A DARSENA SUD A	General cargo	169,344	310,684	480,027
30A DARSENA SUD A	Total wharf	169,344	310,684	480,027
30B DARSENA SUD B	General cargo	85,095	35,442	120,537
30B DARSENA SUD B	Total wharf	85,095	35,442	120,537
30C DARSENA SUD C	General cargo	156,586	135,504	292,091
30C DARSENA SUD C	Total wharf	156,586	135,504	292,091
31A DARSENA INTERIOR A	General cargo	279,870	165,450	445,320
31A DARSENA INTERIOR A	Total wharf	279,870	165,450	445,320
31B DARSENA INTERIOR B	Liquid bulks	44		44
31B DARSENA INTERIOR B	General cargo	139,497	13,576	153,073
31B DARSENA INTERIOR B	Total wharf	139,541	13,576	153,117
31C DARSENA INTERIOR C	General cargo	5,952	344	6,296
31C DARSENA INTERIOR C	Total wharf	5,952	344	6,296
32A INFLAMABLES A	Liquid bulks	36,987	2,531,609	2,568,596
32A INFLAMABLES A	Total wharf	36,987	2,531,609	2,568,596
32B INFLAMABLES B	Liquid bulks		19,014	19,014
32B INFLAMABLES B	Total wharf		19,014	19,014
32C INFLAMABLES C	Liquid bulks	22,399	529,257	551,656

Wharf	Package cap5	Embarked (tonnes)	Disembarked (tonnes)	Total (tonnes)
32C INFLAMABLES C	Total wharf	22,399	529,257	551,656
32D INFLAMABLES D	Liquid bulks	7,275	284,521	291,796
32D INFLAMABLES D	Total wharf	7,275	284,521	291,796
32E INFLAMABLES E	Liquid bulks	16,496	413,404	429,899
32E INFLAMABLES E	Total wharf	16,496	413,404	429,899
32F INFLAMABLES F	Liquid bulks	66,951	1,018,224	1,085,175
32F INFLAMABLES F	Total wharf	66,951	1,018,224	1,085,175
32H INFLAMABLES H	Liquid bulks		695,402	695,402
32H INFLAMABLES H	Total wharf		695,402	695,402
33C NOU CONTRADIC C	Liquid bulks		4,381,893	4,381,893
33C NOU CONTRADIC C	Total wharf		4,381,893	4,381,893
99B DIQUE SUR	Liquid bulks	27		27
99B DIQUE SUR	General cargo	88		88
99B DIQUE SUR	Total wharf	115		115
		19,783,183	30,761,947	50,545,130

5.2. Basins

Number of anchored vessels	-
G.T. of vessels anchored	-
G.T. per day anchored	-

5.3. Pointed mooring

Number of moored vessels	1
G.T. of vessels moored	12,124
G.T. per day of vessels moored	12,124

5.4. Berths

Number of vessels berthed	9,899
Linear metres of berths (sum of ship lengths)	1,683,939
Linear metres per day of berthing	4,600

5.5. Area utilisation (t/day)

Areas	Open (m ² /day)	Covered and open (m ² /day)	Closed (m ² /day)	Totals (m ² /day)
Wharf area	3,727.94		3,727.94	
Other areas				
TOTAL	3,727.94		3,727.94	

5.6. Mechanical shore equipment

5.6.1. Cranes

Types of crane	with grabber 2006		With bucket		Totals	
	Hours	Tonnes	Hours	Tonnes	Hours	Tonnes
PRIVATE CRANES						
Over 40 Tn	1,282	256,271	1,708	497,461	2,990	753,732
Over 100 Tn			55	16,383	55	16,383
TOTAL PRIVATE CRANES	1,282	256,271	1,763	513,844	3,045	770,115

5.7. Conveyor trucks

Hours.-

5.8. Conveyor belts

Hours.-

5.9. Mechanical shovels

Hours.-

5.10. Railways shunting, locomotives

Hours.-

5.11. Wagons

No. wagons transported	-
------------------------	---

5.12. Trucks

Number of lorries entering the port	-
-------------------------------------	---

5.13. Weighbridges

No. of weighings	-
------------------	---

Tonnes	-
--------	---

5.14. Floating cranes

No. of services	-
-----------------	---

Hours.-	-
---------	---

5.15. Tugboats

No. of services	-
-----------------	---

Hours.-	-
---------	---

5.16. Slipways

Number of ships launched	-
--------------------------	---

Tonnes launched	-
-----------------	---

5.17. Description of terminals and wharfs

5.18. Floating dock

No. of vessels	13
G.T.	34,242

5.19. Barges

No. of services	-
Hours.-	-

5.20. Dry dock

No. of vessels	15
G.T.	229,556



6 Construction works

This chapter includes the investments in construction works that were partially or completely executed in 2008 by the Barcelona Port Authority. A description of the main projects is included.



The enlargement works of the Port of Barcelona have been co-financed by the European Union Cohesion Fund

INTRODUCTION

6.1. Works in progress or completed during the year

6.2. Brief description of the most important works

6 Construction works

6.1. Works in progress or completed during the year

N.	Investment Code	Name of the work	Net budget approved	Certified at 31/12/2007	Work done in 2008	Certified at origin	Situation at 31/12/2008
1	PBN1A2004E001	MODIFICATION OF THE BUILDING PROJECT FOR THE EXTENSION OF THE EAST SEAWALL	197,284,124.18	190,374,748.23	6,909,375.95	197,284,124.18	Completed
2	PBN1A2010E001	ENLARGEMENT OF THE SOUTH SEAWALL STRETCH 3	109,987,930.34	102,028,215.68	7,959,714.66	109,987,930.34	Completed
3	PBN1A2018E001	MODIFICATION OF THE COASTAL CORRECTIVE MEASURES PHASE 3 D (Creation of Wetlands)	529,120.73	223,922.69	305,198.05	529,120.74	Completed
4	PBN1A4024E001	MODIFICATION OF THE MOVEMENT OF PRE-LOADED MATERIALS (ACTION 2). PRAT TERMINAL (PRE-LOADED MATERIALS PRAT WHARF. PHASE II)	2,113,245.10	829,688.62	1,283,556.48	2,113,245.10	Completed
5	PBN1A3032A001	MODIFICATION OF THE INSTALLATION OF GEODRAINS ON THE PRAT WHARF	2,400,000.00	2,051,104.32	348,895.68	2,400,000.00	Completed
6	PBN1C9026E001	MODIFICATION OF THE ENLARGEMENT OF THE BIP BUILDING (ENLARGEMENT OF THE BUILDING HOUSING THE BORDER INSPECTION POST IN THE PORT OF BARCELONA (BIP))	948,045.42	0.00	948,045.42	948,045.42	Completed
7	PBN1A4049E001	MODIFICATION OF THE TREATMENT OF THE EXTRADOS (GRAVEL COLUMNS). PRAT WHARF. PHASE II	3,787,530.98	0.00	3,428,779.39	3,428,779.39	Completed
8	PBN1C9002E001	PORT CONTROL TOWER	3,348,220.17	3,339,304.97	8,915.20	3,348,220.17	Paid
9	PBN1A9066E001	REBUILDING THE ALIGNMENT OF MODULE 1 OF THE ADOSSAT WHARF	2,205,990.21	0.00	83,713.83	83,713.83	Underway
10	PBN1A3020E001	BERTH FOR LIQUID BULK CARRIERS	6,931,869.89	0.00	74,118.54	74,118.54	Underway
11	PBN1A9008E001	ADDITIONAL WORKS TO THE SECOND MODIFICATION OF THE REDEVELOPMENT PROJECT OF THE MONTJUÏC LIGHTHOUSE	659,956.39	131,823.09	0.00	131,823.09	Completed
12	PBN1B2052E001	CONTROL TOWER CAR PARK	499,298.70	0.00	499,004.11	499,004.11	Completed
13	PBN1B2001C001	FILLING, TERRACING AND PRE-LOADING MATERIAL TO CONSOLIDATE THE FILLING OF THE COSTA WHARF	1,625,905.00	526,000.00	991,054.68	1,517,054.68	Underway
14	PBN1B4017E001	URBAN DEVELOPMENT OF TERMINAL A	1,394,204.37	0.00	1,394,204.37	1,394,204.37	Completed

N.	Investment Code	Name of the work	Net budget approved	Certified at 31/12/2007	Work done in 2008	Certified at origin	Situation at 31/12/2008
15	PBN1A3033E001	FRONT APRON CONTRADIC WHARF - ERGRANSA	3,369,446.10	0.00	201,576.73	201,576.73	Underway
16	PBN1A3028E001	ENLARGEMENT OF THE SUD WHARF	40,316,652.86	0.00	3,057,028.00	3,057,028.00	Underway
17	PBN1B4000E001	URBAN DEVELOPMENT OF ÁLVAREZ DE LA CAMPA	1,756,282.69	0.00	1,756,282.69	1,756,282.69	Completed
18	PBN1A3031Z001	INSTALLATION OF INSTRUMENTS IN THE CAISSONS OF THE PRAT WHARF	732,376.73	732,354.86	21.87	732,376.73	Completed
19	PBN1A4027Z001	INSTALLATION OF GEODRAINS (Prat Wharf Phase 1 Caissons 1-9) (Vertical Drainage Phase I)	1,603,318.47	0.00	1,522,335.46	1,522,335.46	Completed
20	PBN1E2001E001	ENLARGEMENT OF THE PRINCEP D'ESPANYA RAIL TERMINAL AND DEVELOPEMENT OF HARD SHOULDER STRETCH VI	1,362,499.08	1,360,361.94	2,137.14	1,362,499.08	Completed
21	PBN1A4046E001	DRAINAGE LAYER ON THE TERRACE OF PRAT WHARF PHASE II	1,520,663.52	1,472,902.95	47,760.57	1,520,663.52	Completed
22	PBN1H9006E001	FITTING OUT OF OFFICES	4,720,000.00	843,391.01	3,972,601.71	4,815,992.72	Completed
23	PBN1A4047E001	SUPPLY OF GRANULAR MATERIAL FROM RECYCLED CONSTRUCTION WASTE	2,504,929.95	704,929.95	875,265.14	1,580,195.09	Underway
24	PBN1A3348E001	REBUILDING THE PRAT WHARF	62,999,020.30	0.00	38,090,836.49	38,090,836.49	Underway
25	PBN1A3347G001	ADDITIONAL WORKS ON THE SHEET PILE WHARF IN ÁLVAREZ DE LA CAMPA WHARF	723,245.12	0.00	723,245.12	723,245.12	Completed
26	PBN1A4048E001	TREATMENT OF THE EXTRADOS (riprap), REPLACEMENT OF FILLING AND DRAINAGE LAYER, PRAT WHARF. PHASE I (caissons 1 to 9)	3,745,145.10	0.00	3,745,145.10	3,745,145.10	Completed
27	PBN1G2359F001	ENVIRONMENTAL CONTROL AND MONITORING OF THE VARIOUS WORKS AT THE PRAT WHARF TERMINAL	612,548.00	0.00	223,705.00	223,705.00	Underway
28	PBN1G2360F001	TECHNICAL ASSISTANCE SERVICES FOR THE WORKS MANAGER OF THE VARIOUS WORKS AT THE PRAT WHARF TERMINAL	1,698,078.60	0.00	376,483.57	376,483.57	Underway
29	PBN1A4050E001	MOVEMENT OF PRE-LOADED MATERIALS (ACTION 3) PRAT TERMINAL	1,947,698.88	0.00	1,947,698.88	1,947,698.88	Completed
30	PBN1A4051E001	MOVEMENT OF PRE-LOADED MATERIALS (ACTION 4) PRAT TERMINAL	1,500,541.58	0.00	1,500,541.58	1,500,541.58	Completed

N.	Investment Code	Name of the work	Net budget approved	Certified at 31/12/2007	Work done in 2008	Certified at origin	Situation at 31/12/2008
31	PBN1A4052E001	MOVEMENT OF PRE-LOADED MATERIALS (ACTION 5) PRAT TERMINAL	11,442,174.52	0.00	4,718,575.50	4,718,575.50	Underway
32	PBN1A2042E001	GEOTECHNICAL SURVEYING PROGRAMME ON THE ADOSSAT WHARF AND ENLARGEMENT SUD WHARF	2,808,295.03	2,729,640.22	78,654.81	2,808,295.03	Completed
33	PBN1A4054E001	TERRACE IN REAR AREA (Category E-2) Prat Terminal	3,093,676.87	0.00	3,093,676.87	3,093,676.87	Completed
34	PBN1A3033E002	SUPPLYING OF 310 PROFILE UNITS	2,237,521.00	0.00	2,237,521.00	2,237,521.00	Completed
		<i>INTERESTS ON LOANS TO FINANCE INVESTMENTS</i>			5,094,022.35		
LARGE BUDGET WORKS			484,409,555.88	307,348,388.53	97,499,691.94	399,754,058.12	
PAYMENT BALANCES AND PRICE REVIEWS					37,120,323.47		
SMALL BUDGET WORKS					8,139,827.46		
TOTAL					142,759,842.87		

6.2. Brief description of the most important works

Orden	PPE	APB	Title
1	PBN1A2004E001	OB-GP-M-0387/2001	<p>MODIFICATION OF THE BUILDING PROJECT FOR THE EXTENSION OF THE EAST SEAWALL</p> <p>The Port of Barcelona enlargement works will provide the port with sufficient capacity to attract new traffics and meet the demands of its surrounding economic and industrial environment. The enlargement of the East seawall is a fundamental part of this, as it will hold sheltered waters allowing the building of new wharves. The project involves building a sloping seawall 2000 m long, subsequent to prior dredging of 3m, made up of 50 Tn solid concrete blocks resting on successive layers of rockpile, with an emerging wall of reinforced concrete crowned at a height of +12.00</p>
2	PBN1A2010E001	OB-GP-P-0389/2001	<p>ENLARGEMENT OF THE SOUTH SEAWALL STRETCH 3</p> <p>The enlargement works involve building sheltering seawalls to generate protected water areas and regain land from the sea. This involves building a sloping breakwater with a total length of 1 126 m corresponding to the end of the South Seawall, in a curved structure, followed by a straight stretch and a hammer-shaped end perpendicular to it. It is made up of 40-Tn solid concrete blocks in its outer layer, resting on successive layers of rockpile with an emerging wall of solid concrete crowned at a height of +11.00.</p>

Orden	PPE	APB	Title
3	PBN1A2018E001	OB-GP-P-0463/2004	<p>MODIFICATION OF THE COASTAL CORRECTIVE MEASURES PHASE III D (CREATION OF WETLANDS)</p> <p>The Environmental Impact Declaration (EID) of the Port of Barcelona's Master Plan comprises the measures to be implemented to compensate and correct the environmental impact of the works. One such measure was the creation of a beach on the right shore of the new mouth of the River Llobregat, by dumping 3,500,000 m³ of sand. The inner area of the new beach, in the stretch between the start of the pier and the high water mound on the right shore of the new mouth of the River Llobregat, will be turned into a new wetland to compensate for the loss of the La Podrida lagoon. This wetland comes under its own dedicated project and will involve measures required to guarantee conservation of the natural and artificial ecosystems of the river's flood plain.</p> <p>The works involve creation of a wetland on the new beach generated by the Port of Barcelona, which also comes under the coastal corrective measures. The wetland is triangular and runs along the coast for 1,700 m, covering a total area of approximately 50 ha. The terrain will be modelled using microtopography, creating dune and lagoon systems and drainage channels. Grass, bushes and trees will be planted there to recreate different communities, planned according to the water conditions of the substrate of each area.</p>
4	PBN1A4024E001	OB-GP-P-0566/2007	<p>MODIFICATION OF THE MOVEMENT OF PRE-LOADED MATERIALS (ACTION 2). PRAT TERMINAL (PRE-LOADED MATERIALS PRAT WHARF. PHASE II)</p> <p>As a result of the collapse of part of the berthing line of the Prat wharf, Barcelona Port Authority's Management Board agreed to execute a number of short-term actions under section two of the agreements reached by the Management Board, without prejudice to any other alternative or complementary actions or measures that may be planned.</p> <p>The aim of the project is to plan the pre-loading earthworks in the area of the spaces associated to the Prat wharf.</p>
5	PBN1A3032A001	OB-GP-P-0578/2007	<p>MODIFICATION OF THE INSTALLATION OF GEODRAINS ON THE PRAT WHARF</p> <p>The installation of geodrains under the Prat wharf is a vital prerequisite for guaranteeing the correct drainage and consolidation of the terraces under the Movement of Pre-loaded Materials - Phase II of the Prat wharf project.</p> <p>The operation, involving installing 1,200 Km of geodrains at an average depth of 15 m, is a precursor of the Movement of Pre-loaded Materials - Phase II to guarantee proper drainage and consolidation of the terraces.</p>
6	PBN1C9026E001	OB-GP-M-0599/2007	<p>MODIFICATION OF THE ENLARGEMENT OF THE BORDER INSPECTION POST (BIP) IN THE PORT OF BARCELONA</p> <p>The shortcomings of the current service, the start of Short Sea Shipping services and forecast delays in the entry into service of the new terminal suggest the advisability of changing or reshaping the current BIP. The work will not only improve the offices, but will also involve enlarging the operational area and the cold storage facilities.</p> <p>This project aims to extend the facilities of the BIP building located in the TCB leaseholding - specifically the shed on the Sud wharf - by building 793 m² of sloping roof and 200 m² of flat roof, with the corresponding facilities and services. Once work is complete, the BIP will have a final roof area of 2,060 m² and 345 m² of flat roof.</p>
7	PBN1A4049E001	OB-GP-M-0602/2007	<p>MODIFICATION OF THE TREATMENT OF THE EXTRADOS (GRAVEL COLUMNS). PRAT WHARF. PHASE II</p> <p>Part of the Prat Wharf Phase 1 was seriously damaged on the 1st of January 2007, when some 660 m of the wharf wall, comprising 16 caissons, slid into the docks. Some caissons slid further than others, and one travelled a total of 90 m.</p> <p>This also shifted most of the filling material, which was spread throughout the dock. Barcelona Port Authority immediately devised a three-point action plan, to implement the following measures simultaneously:</p> <ol style="list-style-type: none"> 1. Analyse the causes of the collapse. 2. Complete the parts of the project that remained standing, Phase II and Phase I (Caissons 1 to 9), as safely and quickly as possible. 3. Rebuild the part that had collapsed (caissons 10 to 25), as safely and quickly as possible. <p>Gravel columns have been added to guarantee that the filling material behind the riprap extrados of the caissons on Prat Wharf Phase II respects minimum resistance criteria.</p>
8	PBN1C9002E001	OB-GP-P-0371/2001	<p>PORT CONTROL TOWER</p> <p>A whole series of factors point to the advisability of setting up a port centre for traffic control and the coordination of vessel services. First of all, the increasingly complex nature of port traffic, due to continually increasing traffic or the opening of the second entrance mouth - which will provide two access channels to the port -, or the future enlargement works, which will significantly increase the length of the berthing lines and the water areas (area 1, anchorage areas, etc.).</p> <p>Secondly, the building currently occupied by the pilots is not in a sound state, which is further exacerbated by the second phase of the Adossat wharf enlargement and the new uses planned for this wharf, therefore the pilots have to be installed elsewhere.</p> <p>The works project involved building the Control and Watch Tower of the Port of Barcelona with an annex for the Pilots Corporation and seafarers and the construction of a parking area. The tower is 46 m tall with 7 storeys, of which only the top three have been fitted out for control and port navigation purposes. The annex has been designed with a concrete structure. The project includes the operational facilities required to run properly.</p>

Orden	PPE	APB	Title
9	PBN1A9066E001	OB-GP-P-0465/2004	<p>REBUILDING THE ALIGNMENT OF MODULE 1 OF THE ADOSSAT WHARF</p> <p>Now that the Adossat wharf is being used for cruiser traffic, a ro-ro needs to be removed to provide a uniform structure right along the wharf, enabling it to work efficiently. This involves demolishing the ro-ro superstructure, extracting the surrounding rockpile, refloating the two caissons that make it up and mooring them in the port precinct.</p>
10	PBN1A3020E001	OB-GP-P-0517/2005	<p>BERTH FOR LIQUID BULK CARRIERS</p> <p>The APB has decided to build a new berth for liquid bulk carriers due to the increase in the amount of bulk liquids handled in the Port and the future forecasts for such traffic. The berth will be built on the Eastern face of the current bulk liquids terminal opposite the Port of Barcelona's future South entrance mouth. It will consist of reinforced concrete caissons, and will have a draught of 14 m.</p>
11	PBN1A9008E001	OB-GP-P-0520/2005	<p>ADDITIONAL WORKS TO THE 2ND MODIFICATION OF THE REDEVELOPMENT PROJECT OF THE MONTJUÏC LIGHTHOUSE</p> <p>The aim of this works project is to build a road connecting the Montjuïc Lighthouse to the urban road network. This road will be designed to allow car and coach traffic in both directions. It must therefore have two lanes 3.5 metres wide and plans should be studied for the inclusion of a hard shoulder with a pavement to enable pedestrian access. The maximum desirable slope of the stretch of road is calculated at 12%. Nonetheless, a gradient of up to 14% will be allowed in certain specific stretches. The Montjuïc Lighthouse redevelopment project has now been completed. This project involved restructuring and refurbishing this building to adapt it to new operational needs.</p> <p>Another facet of the Montjuïc Lighthouse redevelopment project was the need to improve accessibility, bearing in mind that the current access road is steep and winding, and also crosses a railway line at a level crossing with no barrier.</p>
12	PBN1B2052E001	OB-GP-P-0534/2006	<p>CONTROL TOWER CAR PARK</p> <p>A car park, and the attendant urban development, needs to be built to provide the Port Control Tower and its adjoining building with sufficient parking space and make it more accessible within the port area. This project will involve: building a covered parking area for 38 vehicles, each parking space measuring 2.5 m x 5 m, with a metal sheet roof, and developing the remaining 2,925 m² of the surrounding area by tarmacking the internal roads, providing basic landscaping for the remaining area, laying drains and installing street lighting.</p>
13	PBN1B2001C001	OB-GP-P-0537/2006	<p>FILLING, TERRACING AND PRE-LOADING MATERIAL TO CONSOLIDATE THE FILLING OF THE COSTA WHARF</p> <p>A new wharf front is being built parallel to the current Costa wharf, comprising prefabricated reinforced concrete caissons, at the two ends touching the neighbouring Ponent Sud and Contradic Nord wharves. The structure consists of a submerged concrete wall. The work underway also includes the extrados of the wharf, built with a layer of granular material. This involves general filling to a height of +2 above the wharf created between the old and new Costa wharf line, to form a terrace. To shorten the filling time, it will be pre-loaded with earth up to a height of +6, which is estimated to take an average of four months. It also includes extending a spillway at the southernmost tip of the current wharf and an 800 mm diameter collector located halfway along the wharf. Mud will be removed while filling and pre-loading are underway and will be stored on terraces to dry out.</p>
14	PBN1B4017E001	OB-GP-P-0538/2006	<p>URBAN DEVELOPMENT OF TERMINAL A</p> <p>The increase in large cruise ship traffic and the construction of the new cruiser Terminal A in the Adossat wharf require work to adapt the existing infrastructure around the new Terminal A. The aim is to bring this terminal in line with the others in terms of space and urban finishings. The project involves developing approximately 300 m of the Adossat wharf between Terminal B and the heliport leaseholding next to the North entrance mouth. The development works, very similar to the quality of the work carried out on the Adossat cruiser wharves, involve building a central walkway and pavements, shelters in waiting areas and paving and fencing off the apron. It also includes digging ditches for services, drainage, lighting, tree-planting, irrigation network, benches and signposting.</p>
15	PBN1A3033E001	OB-GP-P-0550/2006	<p>FRONT APRON CONTRADIC WHARF - ERGRANSA</p> <p>The 240 m-long front apron of the Contradic wharf is made up of two different types of structures. An initial stretch of 114 m, touching on the Contradic Nord wharf, is built of concrete blocks, with a cyclopean concrete superstructure. The rest of the wharf, which is 126 m long, is made of reinforced concrete caissons. The purpose of this project is to define the works to reform the stretch of wharf made of concrete blocks, and to perform the appropriate actions to build the front apron of the Contradic wharf.</p>
16	PBN1A3028E001	OB-GP-P-0557/2006	<p>ENLARGEMENT OF THE SUD WHARF</p> <p>A new 600 m stretch of the Adossat wharf needs to be built as part of the reorganisation of the port's container terminals. The shipyards in the Port-City area need to be relocated, and the Sud wharf extended and widened. The Sud wharf needs to be extended and widened as part of the reorganisation of the port's container terminals. The construction project works around the operating requirements of the CLH jetty (Compañía Logística de Hidrocarburos), for which two berths will remain operative throughout the wharf construction works. These considerations have caused a significant increase in the investment required with regard to the original figures in the Plan currently in force.</p>

Orden	PPE	APB	Title
17	PBN1B4000E001	OB-GP-P-0562/2007	<p>URBAN DEVELOPMENT OF ÁLVAREZ DE LA CAMPA</p> <p>The reorganisation of the Port of Barcelona's container terminals to optimise space means, among other things, that the road accesses to the Álvarez de la Campa wharf need to be redeveloped.</p> <p>The project involves redeveloping the road accesses to the Álvarez de la Campa wharf, in particular a link with two 600-metre long parallel lanes, linked by a perpendicular road 150 m long. The project involves adapting the two existing roundabouts, and all of the roads that converge on them.</p>
18	PBN1A3031Z001	OB-GP-P-0563/2007	<p>INSTALLATION OF INSTRUMENTS IN THE CAISSONS OF THE PRAT WHARF</p> <p>After part of the Prat wharf collapsed during construction, Barcelona Port Authority's Management Board, meeting on the 31st of January 2007, agreed to execute a number of short-term actions under section two of the agreements reached by the Management Board, without prejudice to any other alternative or complementary actions or measures that may be planned.</p> <p>The aim of this work is to fit instruments in each caisson and to check the caissons making up Prat Wharf Phase I to determine why the Prat wharf collapsed. This project requires immediate installation of technical equipment (cell chains) to provide real-time information.</p>
19	PBN1A4027Z001	OB-GP-P-0572/2007	<p>INSTALLATION OF GEODRAINS ON PRAT WHARF</p> <p>After part of the Prat wharf collapsed during construction, Barcelona Port Authority's Management Board, meeting on the 31st of January 2007, agreed to execute a number of short-term actions under section two of the agreements reached by the Management Board, without prejudice to any other alternative or complementary actions or measures that may be planned.</p> <p>The installation of 1,200 km of geodrains at an average depth of 15 m is a precursor of the "Movement of Pre-loaded Materials - Phase II" to guarantee proper drainage and consolidation of the terraces.</p>
20	PBN1E2001E001	OB-GP-P-0581/2007	<p>ENLARGEMENT OF THE PRINCEP D'ESPANYA RAIL TERMINAL AND DEVELOPMENT OF A HARD SHOULDER ON STRETCH VI</p> <p>Operational needs require work to be performed under the "Enlargement of the Princep d'Espanya rail terminal", pursuant to the letter sent by the APB's Sub-Directorate General of Port Operations and Planning.</p> <p>The different works projects involve building three linear structures behind the Princep d'Espanya wharf.</p> <p>The first of these involves laying a new 800-metre stretch of mixed gauge rail track. The second will adapt a service road adjacent to a stretch of the current rail line required for vehicle loading and unloading operations. This 450-metre stretch of road runs between the "Autoterminal" and "Sal Costa" accesses.</p> <p>The third project involves building a 700-metre long lane for queues of waiting vehicles along Stretch VI, between the roundabout housing the logistics operator Depósitos, Almacenes and Manipulaciones para la Exportación, S.A. (DAMEX) and Gate 29.</p>
21	PBN1A4046E001	OB-GP-P-0582/2007	<p>DRAINAGE LAYER ON THE TERRACE OF PRAT WHARF PHASE II</p> <p>After part of the Prat wharf collapsed during construction, Barcelona Port Authority's Management Board, meeting on the 31st of January 2007, agreed to execute a number of short-term actions under section two of the agreements reached by the Management Board, without prejudice to any other alternative or complementary actions or measures that may be planned.</p> <p>One of the problems the APB encountered while attempting to firm up the terraces on the Prat wharf was access to the terraces themselves. This was due to the poor quality and moisture content of the dredged materials. This project will therefore involve bringing the necessary material to build a working terrace, over which geotextiles or other types of drainage materials can be placed, to provide access to the heavy plant required to build the terrace, vertical drains and pre-loading materials.</p>
22	PBN1A4047E001	OB-GP-P-0595/2007	<p>FITTING OUT OF OFFICES</p> <p>The transfer of APB staff to the World Trade Center Barcelona (WTCB) building requires work areas to be adapted.</p> <p>This involves fitting out offices for APB staff in the WTCB building.</p>
23	PBN1h9006E001	OB-GP-P-0596/2007	<p>SUPPLY OF GRANULAR MATERIAL FROM RECYCLED CONSTRUCTION WASTE</p> <p>After the collapse of the Prat wharf on the 1st of January 2007, the Port of Barcelona had to reschedule the building plans to be able to deliver the terminal as quickly as possible. One project to be completed quickly is the creation of a drainage layer on the terrace of the Prat wharf to provide access to heavy plant, enabling the vertical drains to be built and facilitating horizontal drainage during the consolidation process. One component required for the drainage layer is selected irregular granular material, which can be obtained from recycled building waste.</p> <p>The project therefore involves supplying granular material from recycled building waste for use in the various works projects on the Prat terminal.</p>
24	PBN1A3348E001	OB-GP-P-0598/2007	<p>REBUILDING THE PRAT WHARF</p> <p>After part of the Prat wharf collapsed during construction, Barcelona Port Authority's Management Board, meeting on the 31st of January 2007, agreed to execute a number of short-term actions under section two of the agreements reached by the Management Board, without prejudice to any other alternative or complementary actions or measures that may be planned.</p> <p>This project involves recovering and/or demolishing the caissons affected by the Prat wharf collapse and rebuilding the wharf.</p>

Orden	PPE	APB	Title
25	PBN1A3347G001	OB-GP-P-0600/2007	<p>ADDITIONAL WORKS ON THE SHEET PILE WHARF IN ÁLVAREZ DE LA CAMPA WHARF</p> <p>The works on the sheet pile wharf in Álvarez de la Campa wharf have now been completed. They involved building a wharf 458 m long with a 12 m draught, crowned at +2.50 and comprising a screen of AZ-50 type sheet piles.</p> <p>During the dredging operations, and throughout the project, large concrete blocks, chains and factory waste were found on the seabed. These materials were part of the old wharf, which was mostly built with Indian caissons, or had been caused by activities in the wharf itself.</p> <p>The concrete blocks and waste from the old wharf were extracted using a 130-tonne lattice girder crane, with dredging down to a draught of -14.70 m. in the access channel area.</p>
26	PBN1A4048E001	OB-GP-P-E601/2007	<p>TREATMENT OF THE EXTRADOS, REPLACEMENT OF FILLING AND DRAINAGE LAYER, PRAT WHARF. PHASE I</p> <p>After part of the Prat wharf collapsed during construction, Barcelona Port Authority's Management Board, meeting on the 31st of January 2007, agreed to execute a number of short-term actions under section two of the agreements reached by the Management Board, without prejudice to any other alternative or complementary actions or measures that may be planned.</p> <p>The work will involve reducing the pressure on the extrados of the Prat Wharf Phase I not affected by the collapse. Filling material will be replaced with other materials with more appropriate geotechnical characteristics.</p>
27	PBN1G2359F001	OB-GP-P-0604/2008	<p>ENVIRONMENTAL CONTROL AND MONITORING OF THE VARIOUS WORKS AT THE PRAT WHARF TERMINAL</p> <p>This is a fundamental part of the environmental work in the Prat wharf terminal. The nature of this project is quite unusual, as a considerable amount of dredged material will be present on the worksite.</p> <p>The aim is to assist the works manager in providing environmental control during the works on the Prat wharf terminal that depend directly on Barcelona Port Authority, specifically the works to rebuild the Prat wharf and all work related to consolidating and preparing the wharf itself and/or the terraces and adjoining areas.</p>
28	PBN1G2360F001	OB-GP-P-0605/2008	<p>TECHNICAL ASSISTANCE SERVICES FOR THE WORKS MANAGER OF THE VARIOUS WORKS AT THE PRAT WHARF TERMINAL</p> <p>On the 28th of November 2007, Barcelona Port Authority Management Board awarded UTE FERROVIAL CYES the contract under the call for tenders negotiated for the "Rebuilding the Prat Wharf" project. The works include performing the project prior to the start of the works. The bidder was informed of the results of the tender on the 14th of December 2007.</p> <p>This project is a fundamental part of the work, particularly the environmental actions, to be performed on the Prat wharf terminal. This is the most important and unusual project, as a considerable amount of dredged material will be present on the worksite.</p> <p>The aim is to assist the works manager in providing environmental control during the works on the Prat wharf terminal, specifically the works to rebuild the Prat wharf and all work related to consolidating and preparing the wharf itself and/or the adjoining terraces and platforms.</p>
29	PBN1A4050E001	OB-GP-P-0606/2008	<p>MOVEMENT OF PRE-LOADED MATERIALS (ACTION 3) PRAT TERMINAL</p> <p>After part of the Prat wharf collapsed during construction, Barcelona Port Authority's Management Board, meeting on the 31st of January 2007, agreed to execute a number of short-term actions under section two of the agreements reached by the Management Board, without prejudice to any other alternative or complementary actions or measures that may be planned.</p> <p>This is the third part of the works required to achieve an appropriate degree of consolidation of the filling of the Prat wharf. The project covers only the laying of the pre-loaded earth, not removal of such materials. It also includes filling the manoeuvring area of caissons 11 and 12 of Phase II and strengthening the South containing wall with quarry ballast.</p>
30	PBN1A4051E001	OB-GP-P-0607/2008	<p>MOVEMENT OF PRE-LOADED MATERIALS (ACTION 4) PRAT TERMINAL</p> <p>After part of the Prat wharf collapsed during construction, Barcelona Port Authority's Management Board, meeting on the 31st of January 2007, agreed to execute a number of short-term actions under section two of the agreements reached by the Management Board, without prejudice to any other alternative or complementary actions or measures that may be planned.</p> <p>The project defines the fourth action required to achieve an appropriate degree of consolidation of the filling of the Prat wharf. More particularly, it concerns the terrace corresponding to caissons 1 to 7 of Phase I. The project covers only the laying of the pre-loaded earth, not removal of such materials.</p>
31	PBN1A4051E001	OB-GP-P-0608/2008	<p>MOVEMENT OF PRE-LOADED MATERIALS (ACTION 5) PRAT TERMINAL</p> <p>After part of the Prat wharf collapsed during construction, Barcelona Port Authority's Management Board, meeting on the 31st of January 2007, agreed to execute a number of short-term actions under section two of the agreements reached by the Management Board, without prejudice to any other alternative or complementary actions or measures that may be planned.</p> <p>The project involves the fifth action required to achieve an appropriate degree of consolidation of the filling of the Prat wharf. It covers removal (loading, transport, tipping and spreading) of existing filling earth. The tipped and spread material will be stored in a special enclosed area in the southern part of the Prat terminal, and piled up to a height of between +6.50 and +10.00, depending on the results of prior calculations of the stability of the embankments and the situation of the filling material to hold it stable.</p>

Orden	PPE	APB	Title
32	PBN1A2042E001	OB-GP-P-0577/2007	<p>GEOTECHNICAL SURVEYING PROGRAMME ON THE ADOSSAT WHARF AND ENLARGEMENT SUD WHARF</p> <p>The Port of Barcelona's Master Plan is part of the Delta Plan, which covers a range of spatial actions including the construction of the East and South seawalls. Two of the actions included under the Master Plan are the construction of a wharf attached to the East seawall, and the extension of the Sud wharf. A new 600 m stretch of this attached wharf needs to be built as part of the reorganisation of the port's container terminals. The shipyards in the Port-City area need to be relocated, and the Sud wharf extended and widened.</p> <p>Barcelona Port Authority has planned a geotechnical surveying programme, which is a necessary part of the drafting of the various projects that will make it possible to correctly scale the foundations of the containment works (wharves) and the stability of the filling materials.</p> <p>The work involves an exhaustive survey of the geotechnical characteristics of the subsoil in the Adossat and Sud wharves to plan the new wharves and install the future synthesis shipyard. The works are structured in several phases:</p> <ol style="list-style-type: none"> 1.- Design, planning and control of the geotechnical surveying work (field and laboratory tests). 2.- Geotechnical study of soil characterisation, with a scope similar to that contained in this document. 3.- Interpretation of results. 4.- Coordination work. 5.- Drafting of partial and final technical reports of the work. 6.- Preparation of an interactive GIS. 7.- Storage and custody of the core samples obtained.
33	PBN1A4054E001	OB-GP-P-0610/2008	<p>TERRACE IN THE REAR AREA OF THE PRAT TERMINAL</p> <p>After part of the Prat wharf collapsed during construction, Barcelona Port Authority's Management Board, meeting on the 31st of January 2007, agreed to execute a number of short-term actions under section two of the agreements reached by the Management Board, without prejudice to any other alternative or complementary actions or measures that may be planned.</p> <p>This project will adapt the rear area of the Prat terminal to generate a category E-2 terrace (following the criterion of the Maritime Works Recommendations)</p>
34	PBN1A3033E002	OB-GP-P-0626/2008	<p>SUPPLYING OF 310 PROFILE UNITS</p> <p>The call for tenders to execute the project "Redevelopment of the front apron of the Contradic wharf" has failed to be awarded on two occasions. The first time, it was caused by the sharp rise in the price of steel between the drafting and tender phases, and the second time because the required sheet piles could not be found in time to comply with the project. In view of the urgent need to acquire the sheet piles to begin work as soon as possible, the contract has been awarded to the only company able to deliver the right material in time to perform the work.</p>



7 Regular shipping lines

7.1. Shipowner/Shipping agent

7.2. Geographical areas

Description of the geographic areas

7 Regular shipping lines

7.1. Shipowner/Shipping agent

Shipowner	Shipping agent	Ports
Spain		
FLOTA SUARDIAZ	VAPORES SUARDIAZ	Barcelona, Las Palmas, Tenerife, Lanzarote, Sagunto, Valencia, Tarragona
UNITED EUROP. CAR CARR	AGENCIA MARITIMA CONDEMINAS	Barcelona, Vigo, Sheermes, Zeebrugge, Southamton, Vigo, Málaga, Livorno, Pireo, Derince, Gemlik, Barcelona
ISCOMAR	CONTENEMAR BARCELONA, S.A.	Barcelona, Palma de Mallorca, Barcelona
CONTENEMAR	CONTENEMAR BARCELONA, S.A.	Barcelona, Tarragona, Valencia, Alicante, Las Palmas, Tenerife, Fuerteventura, S.Cruz Palma, Barcelona
NAVIERA PINILLOS S.A.	NAVIERA PINILLOS	Barcelona, Alicante, Castellón, Las Palmas, Arrecife, Tenerife, Santa Cruz de la Palma,
NISA "NAVIMPORT INTERN. S.A."	ISAMAR (IBESMAR-SAGEMAR)	Las Palmas, Santa Cruz de Tenerife, Algeciras, Valencia, Barcelona
CIA. TRASATLANTICA	AGUNSA EUROPA, S.A.	Las Palmas, Santa Cruz de Tenerife, Algeciras, Valencia, Barcelona
CIA. TRASMEDITERRANEA	CIA. TRASMEDITERRANEA	Barcelona, Maó
CIA. TRASMEDITERRANEA	CIA. TRASMEDITERRANEA	Barcelona, Ibiza
ISCOMAR	CIA. BARCELONESA DE CONSIG.	Barcelona, Palma
EUROLINEAS MARITIMAS	EUROLINEAS MARITIMAS	Barcelona, Palma
CIA. TRASMEDITERRANEA	CIA. TRASMEDITERRANEA	Barcelona, Canarias, Tanger
CIA. TRASMEDITERRANEA	CIA. TRASMEDITERRANEA	Barcelona, Palma
CIA. TRASMEDITERRANEA	CIA. TRASMEDITERRANEA	Barcelona, Algeciras, Las Palmas
CIA. TRASMEDITERRANEA	CIA. TRASMEDITERRANEA	Barcelona, Mahón
EUROLINEAS MARITIMAS	EUROLINEAS MARITIMAS	Barcelona, Mahón
EUROLINEAS MARITIMAS	EUROLINEAS MARITIMAS	Barcelona, Ciutadella
EUROLINEAS MARITIMAS	EUROLINEAS MARITIMAS	Barcelona, Alcudia
EUROLINEAS MARITIMAS	EUROLINEAS MARITIMAS	Barcelona, Sant Antoni
EUROLINEAS MARITIMAS	EUROLINEAS MARITIMAS	Barcelona, Ibiza
CIA. TRASMEDITERRANEA	CIA. TRASMEDITERRANEA	Barcelona, Palma
CIA. TRASMEDITERRANEA	CIA. TRASMEDITERRANEA	Barcelona, Ibiza
ISCOMAR	CONTENEMAR BARCELONA, S.A.	Barcelona, Mahón
ISCOMAR	CONTENEMAR BARCELONA, S.A.	Barcelona, Ibiza
ISCOMAR	CONTENEMAR BARCELONA, S.A.	Barcelona, Mahón, Palma
FLOTA SUARDIAZ	VAPORES SUARDIAZ MEDITERRANEO	Barcelona, Palma, Mahón
CIA. TRASMEDITERRANEA	CIA. TRASMEDITERRANEA	Barcelona, Livorno
ISCOMAR	CONTENEMAR BARCELONA, S.A.	Barcelona, Ibiza, Barcelona
ALISEAMAR	EUROPEA DE CONSIGNACIONES, S.A.	Barcelona, Valencia, Algeciras, Las Palmas, Tenerife, Barcelona
Italy/France (Mediterranean)		
COSCO CONTAINER LINE (COSCON)	COSCO IBERIA SHIP. AGENCY	Shanghai, Ningbo, Shekou, Hong Kong, Singapore, Port Kelang, Napoles, Genova, Fos, Barcelona, Valencia, Shanghai
CMA - CGM	CMA CGM IBERICA, S.A.	Shanghai, Ningbo, Shekou, Hong Kong, Singapore, Port Kelang, Napoles, Genova, Fos, Barcelona, Valencia, Shanghai
HAPAG-LLOYD, AG.	HAPAG-LLOYD SPAIN, S.L.	Barcelona, Port Everglades, Miami, Veracruz, Altamira, Houston, New Orleans, San Juan de P. Rico, Miami, Goia Tauro, Livorno, Genova
NAVIBULGARE/Navig. Mrtme Bulgara.	AG.MARITIMA SEA SPAIN	Barcelona, Marsella, Genova, Istanbul, Izmir, Beyrut, Ambarli, Mersin
MALAYSIAN INTER.SHIP.CORP.		Barcelona, Fos, Damietta, Port Said, Singapur, Sanghai, Hong Kong, Busan, Ningbo, Shekou
ORIENT OVERSEAS CONT. LINETRANSITAINER, S.A.		Barcelona, Fos, Damietta, Port Said, Singapur, Sanghai, Hong Kong, Busan, Ningbo, Shekou
HAPAG-LLOYD, AG.	HAPAG- LLOYD SPAIN, S.L.	Barcelona, Fos, Damietta, Port Said, Singapur, Sanghai, Hong Kong, Busan, Ningbo, Shekou
NIPPON YUSEN KAISHA	COMBALIA SAGRERA	Barcelona, Fos, Damietta, Port Said, Singapur, Sanghai, Hong Kong, Busan, Ningbo, Shekou
ZIM INTEGRATED SHIPPING SERVICE	A. PEREZ Y CIA	Barcelona, Felixstowe, Rotterdam, Lagos, Tema, Abidjan, Haifa, Pireo, Genova, Livorno, Napoles, Fos, Valencia, New York, Savannah, Los Angeles, Kingston, Halifax, Taranto, Jeddah, Port Kelang, Penggarang, Haohsiung, Xiamen, Hong Kong, Lagos, Tema, Takoradi, Abidjan
CMA - CGM	CMA CGM INERICA, S.A.	Barcelona, Fos, Damietta, Jeddah, Port Kelang, Singapur, Chiwan, Shanghai, Ningbo, Hong Kong
A.P.L.	AMERICAN PRESIDENT LINES, LTD	Barcelona, Fos, Damietta, Jeddah, Port Kelang, Singapur, Chiwan, Shanghai, Ningbo, Hong Kong
MITSUI OSK LINE	TRANSCOMA	Barcelona, Fos, Damietta, Jeddah, Port Kelang, Singapur, Chiwan, Shanghai, Ningbo, Hong Kong

Shipowner	Shipping agent	Ports
HYUNDAI MARINE MERCHANT	MARITIMA DAVILA BARCELONA, S.A.	Barcelona, Fos, Damietta, Jeddah, Port Kelang, Singapur, Chiwan, Shanghai, Ningbo, Hong Kong
CONTENEMAR CNAM GROUP SPA	CONTENEMAR BARCELONA, S.A. TRANSCOMA	Barcelona, Marsella, Valencia, Casablanca, Barcelona Barcelona, Argel, Oran, Marsella,
UNITED EUROP. CAR CARR	AGENCIA MARITIMA CONDEMINAS	Barcelona, Vigo, Sheermes, Zeebrugge, Southampton, Vigo, Málaga, Livorno, Pireo, Derince, Gemlik, Barcelona
CMA - CGM	CMA CGM IBERICA, S.A.	Barcelona, Fos, Genova, Marsaxlokk, Damietta, Port Kelang, Hong Kong, Pusan, Quindao, Shanghai, Ningbo, Hong Kong, Chiwan, Port Kelang
ISCOMAR	CONTENEMAR BARCELONA, S.A.	Barcelona, Valencia, Marsella, Oran, Argel, Barcelona
MAERSK LINE A.P. MOLLER	INTRAMEDITERRANEO	Barcelona, Fos, Algeciras, Valencia, Alicante, Fos Sur Mer, Livorno, Genova, Goia Tauro, Suez, Salalah, Jebel Ali, Tanjung Pelapas, Hong Kong, Kaohsiung, Xiamen, Ningbo, Shanghai, Yantian, Yokohama, Nagoya, Shimizu
HAPAG-LLOYD, AG.	HAPAG-LLOYD SPAIN, S.L.	Barcelona, Valencia, Cartagena, Manzanillo, Long Beach, Oakland, Vancouver, Portland, Manzanillo, Puerto Quetzal, Caucedo, Goia Tauro, Livorno, Genova, Fos, Barcelona
NEPTUNE SHIPPING AGENCIES	NEPTUNE BARCELONA	Barcelona, Koper, El Pireo, Derince, Yenikoy, Borusan, Izmir, Livorno, Marsella, Valencia, Argel, Casablanca
FAST LINE c/o DEMLINE MANAG.	UNIVERSAL MARITIMA	Barcelona, Castellon, Marsella, Limassol, Alexandria, Port Said, Beirut, Latakia
UNITED ARAB SHIPPING COMPANY	ROCA NEPTUNE, S.A.	Barcelona, Valencia, New York City, Norfolk, Savannah, Valencia, Genova, Gioia Tauro, Suez, Aqaba, Jeddah, Khorfakkan, Karachi, Mundra, Nava Sheva, Jebel Ali, Jeddah, Suez, Dekhezla, Gioia Tauro, La Spezia, Fos Sur Mer
BORCHARD LINES LTD.	MARMEDSA	Barcelona, Marsella, Genova, Salerno, Ashdod, Haifa, Alexandria, Limassol, Pireo, Estambul, Izmir
EVERGREEN LINE	EVERGREEN SHIPPING SPAIN, S.L.	Taranto, Sued, Colombo, Tanjung Pelepas, Yantian, Hong Kong, Kaohsiung, Ningbo, Shanghai, Osaka, Tokyo, Barcelona
ITALIA MARITIMA	GLOBAL CONTAINER SERVICE	Taranto, Sued, Colombo, Tanjung Pelepas, Yantian, Hong Kong, Kaohsiung, Ningbo, Shanghai, Osaka, Tokyo, Barcelona
COMANAV	SAMUEL M. BULL, S.A.	Casablanca, La Spezia, Barcelona, Casablanca.
NAVALE DELMAS	MACANDREWS S.A.	Barcelona, Marsella, Dakar, Conakry, Abidjan, Tema, Tincan/Lagos
HAMBURG SUD	BERGE MARITIMA, S.A.	Las Palmas, Barcelona, Genova, Livorno, Fos, Valencia, Rio de Janeiro, Santos, Paranagua, Buenos Aires, Montevideo, Rio Grande, San Francisco do Sul, Salvador
ZIM INTEGRATED SHIPPING SERVICE	A. PEREZ Y CIA	Las Palmas, Barcelona, Genova, Livorno, Fos, Valencia, Rio de Janeiro, Santos, Paranagua, Buenos Aires, Montevideo, Rio Grande, San Francisco do Sul, Salvador
CIA LIBRA DE NAVEGAÇÃO	UNIVERSAL MARITIMA	Las Palmas, Barcelona, Genova, Livorno, Fos, Valencia, Rio de Janeiro, Santos, Paranagua, Buenos Aires, Montevideo, Rio Grande, San Francisco do Sul, Salvador
IGNAZIO MESSINA AND CO., SPA	WECO AGENCIA MARÍTIMA	Napoles, Genova, Marsella, Sete, Barcelona, Castellon, Dakar, Conakry, Abidjan, Douala, Takoradi, Lagos, San Pedro
MEDEX CONT. SERVICE LTD.	INTRAMEDITERRANEO	Barcelona, Valencia, Goia Tauro, Tunez, Malta
K LINE	BERGE MARITIMA, S.A.	Ashdod, Livorno, Barcelona, Zeebrugge, Southampton, Altamira, Veracruz, Galveston, Jacksonville, Baltimore, Newark
K LINE	A.M. CONDEMINAS	Ashdod, Livorno, Barcelona, Zeebrugge, Southampton, Altamira, Veracruz, Galveston, Jacksonville, Baltimore, Newark
TRANSPORTS SAM	TRANSITAINER, S.A.	Vado Ligure, Valencia, Barranquilla, Turbo, Moin, Rio Haina, Lisboa, Barcelona, Vado Ligure
WALLENUS WILHEMSEN	AG. MARITIMA ESPAÑOLA EVGE	Bremerhaven, Southampton, Antwerp, Barcelona, Baltimore, Charleston, Beaumont, Napoli, Haifa, Izmir, Burgas, Aqaba, Jeddah, Port Qabas, Abu Dhabi, Dubai, Bahrain, Doha, Damman, Kuwait
LD LINES (LOUIS DREYFUS L.)	EUROPEA DE CONSIGNACIONES, S.A.	Barcelona, Marsella, Argel
NISA "NAVIMPORT INTERN. S.A."	IBESMAR-SAGEMAR, S.A.	Barcelona, Valencia, Argel, Oran, Marsella, Barcelona
NIPPON YUSEN KAISHA	CIAL COMBALIA SAGRERA	Nagoya, Singapur, Laem Chabang, Nhava Sheva, Pireo, Goia Tauro, Savona, Livorno, Barcelona, Argel, Gibraltar, Bristol, Bremerhaven, Zeebrugge, Amberes, Southampton, Savona, Jeddah, Abu Dhabi, Dubai, Qatar, Kuwait, Nagoya

Shipowner	Shipping agent	Ports
MEDITERRANEAN SHIPP. CO	MEDITERRANEAN SHIPP. CO.	Barcelona, Valencia, Bejaia, Oran, Tunis, Misurata, Trípoli, Pireus, Thessaloniki, Beirut, Mersin, Pireo, Beirut, Mersin, Istambul, Izmir, Gemlik, Thessaloniki, Jeddah, Jebel Ali, Dubai, Singapur, Chiwan, Hong Kong, Shanghai, Qinhuangdao, Busan, Ningbo, Goia Tauro, Napoles, La Spezia, Fos, Brasil, Santos, Buenos Aires, Itajai, Montevideo, Vitoria, Rio Grande, Rio Janeiro, Salvador Bahia, Port Everglades (FL), Freeport (Grand Bahama), Veracruz, Altamira, Houston, Savannah, Boston, New York, Baltimore, Norfolk, Las Palmas, Dakar, Capetown, Port Elisabeth, Durban
SHIPPING INDIA CORP. LTD	A.M. CONDEMINAS	Colombo, Nhava Sheva, Suez, Port Said, Barcelona, Felixstowe, Hamburgo, Rotterdam, Genova, Colombo
YANG MING LINE	CATALANA DEL MAR, S.A.	Colombo, Nhava Sheva, Suez, Port Said, Barcelona, Felixstowe, Hamburgo, Rotterdam, Genova, Colombo
K LINE	BERGE MARITIMA, S.A.	Colombo, Nhava Sheva, Suez, Port Said, Barcelona, Felixstowe, Hamburgo, Rotterdam, Genova, Colombo
MALAYSIAN INTER.SHIP.CORP.	MILS-MEDITERRANEAN INT. LOGIT.	Colombo, Nhava Sheva, Suez, Port Said, Barcelona, Felixstowe, Hamburgo, Rotterdam, Genova, Colombo
INT. MAR. TRANSPORT S.I.U.S DI NAVIGACIONE	VAPORES SUARDIAZ MEDITERRANEO AGENCIA MARITIMA CONDEMINAS	Barcelona, Valencia, Casablanca, Genova, Barcelona Barcelona, Valencia, Casablanca, Genova, Barcelona
CCNI CIA. CHILENA DE NAV. INTERN	AGUNSA EUROPA, S.A.	Livorno, Genova, Barcelona, Valencia, San Juan, La Guaira, Puerto Cabello, Cartagena, Guayaquil, Callao, Iquique, San Antonio, Christobal Outports
CSAV SHIPPING	CSAV AGENCIA MARITIMA	Livorno, Genova, Barcelona, Valencia, San Juan, La Guaira, Puerto Cabello, Cartagena, Guayaquil, Callao, Iquique, San Antonio, Christobal Outports
TURKON CONTAINER	MARITIMA DAVILA, S.A.	Barcelona, Marsella, Genova, Istambul, Gemlik, Istambul, Izmir, Barcelona, Felixstowe, Hamburgo, Antwerpen
MARUBA	MARMEDSA	Barcelona, Vitoria, Rio de Janeiro, Santos, Salvador, Pecem, Sao Francisco do Sul, Paranagua, Rio Grande, Buenos Aires, Montevideo, Valencia, Genova, Livorno
COSTA CONTAINER LINE	TRANSITAINER, S.A.	Barcelona, Vitoria, Rio de Janeiro, Santos, Salvador, Pecem, Sao Francisco do Sul, Paranagua, Rio Grande, Buenos Aires, Montevideo, Valencia, Genova, Livorno
GRIMALDI GROUP NAPOLI	GRIMALDI LOGISTICA ESPAÑA	Barcelona, Valencia, Marsaxlokk, Pireo, Limassol, Ashood, Gemlik, Savona, Salerno, Livorno, Barcelona
CHINA SHIPPING CONTAINER LINES	CHINA SHIPPING (SPAIN) AGENCY	Shanghai, Ningbo, Yantian, Hong Kong, Chiwan, Port Kelang, Damietta, Ashdod, Haifa, Napoles, Genova, Barcelona, Valencia, Valencia, Halifax, Norfolk, New York, Savannah, Miami, Los Angeles, Shanghai
ISLAMIC REPUBLIC OF IRAN (IRISL)	A.M. SEA SPAIN, S.A.	Shanghai, Ningbo, Yantian, Hong Kong, Chiwan, Port Kelang, Damietta, Ashdod, Haifa, Napoles, Genova, Barcelona, Valencia, Valencia, Halifax, Norfolk, New York, Savannah, Miami, Los Angeles, Shanghai
MARFRET MARSEILLE	AG. MARITIMA ESPAÑOLA EVGE	Algeciras, Valencia, Sete, Genova, Livorno, Barcelona, Algeciras, Fort de France, Base Terre, Ponte à Pitre, San Juan, Rio Haina, Manzanillo, Cartagena, Puerto Cabello, La Guaira
CMA - CGM	CMA - CGM IBERICA, S.A.	Algeciras, Valencia, Sete, Genova, Livorno, Barcelona, Algeciras, Fort de France, Base Terre, Ponte à Pitre, San Juan, Rio Haina, Manzanillo, Cartagena, Puerto Cabello, La Guaira
ILVA S.P.A.	AMP SHIPPING SYSTEMS, S.L.	Thessaloniki, Taranto, Genova, Savona, Porto Nogaro, Barcelona
ILVA S.P.A.	INTRAMEDITERRANEO	Thessaloniki, Taranto, Genova, Savona, Porto Nogaro, Barcelona
CMA - CGM	CMA-CGM IBERICA, S.A.	Barcelona, Marsella, Argel, Oran, Bejaia, Skikda, Annaba, Rades
EMES LINE SHIPPING	CONSIGMAR	Barcelona, Castellón, Valencia, La Spezia, Thessaloniki, Marport, Izmir, Istambul, Haydarpara
MELFI MARINE CORP. S.A.	PEREZ Y CIA.	Barcelona, Valencia, Genova, Napoles, Genova, Livorno, Habana, Halifax
UNITED FEEDER SERVICE	MARMEDSA	Barcelona, Valletta, Marsaxlokk, Alexandria, Ashood, Haifa, Valencia, Barcelona
HANJIN SHIPPING CO LTD	HANJIN SPAIN, S.A.	Barcelona, Port Said, Port Kelang, Hong Kong, Kaohsiung, Shanghai, Ningbo, Singapur, Port Said, Napoli, La Spezia, Barcelona
GRANDI NAVI VELOCI, S.P.A.	AG. MARITIMA CONDEMINAS	Genova, Barcelona, Genova
ATLANTICA SPA DI NAVIGAZIONE	CIA. TRASMEDITERRANEA	Barcelona, Civitavecchia
CIA. TRASMEDITERRANEA	CIA. TRASMEDITERRANEA	Barcelona, Livorno

W. Mediterranean/Black Sea/Caspian/Near East

Shipowner	Shipping agent	Ports
NAVIBULGARE/Navig. Mrtme Bulgara.	AG.MARITIMA SEA SPAIN	Barcelona, Marsella, Genova, Istanbul, Izmir, Beirut, Ambarli, Mersin
MALAYSIAN INTER.SHIP.CORP.	DEEP SEA SHIPPING SL.	Barcelona, Fos, Damietta, Port Said, Singapur, Shanghai, Hong Kong, Busan, Ningbo, Shekou
ORIENT OVERSEAS CONT. LINE	TRANSITARINER, S.A.	Barcelona, Fos, Damietta, Port Said, Singapur, Shanghai, Hong Kong, Busan, Ningbo, Shekou
HAPAG-LLOYD, AG.	HAPAG- LLOYD SPAIN, S.L.	Barcelona, Fos, Damietta, Port Said, Singapur, Shanghai, Hong Kong, Busan, Ningbo, Shekou
NIPPON YUSEN KAISHA	COMBALIA SAGRERA	Barcelona, Fos, Damietta, Port Said, Singapur, Shanghai, Hong Kong, Busan, Ningbo, Shekou
ZIM INTEGRATED SHIPPING SERVICE	A. PEREZ Y CIA	Barcelona, Felixstowe, Rotterdam, Lagos, Tema, Abidjan, Haifa, Pireo, Genova, Livorno, Napoles, Fos, Valencia, New York, Savannah, Los Angeles, Kingston, Halifax, Taranto, Jeddah, Port Kelang, Penggarang, Haohsiung, Xiamen, Hong Kong, Lagos, Tema, Takoradi, Abdijan
CMA - CGM	CMA CGM INERICA, S.A.	Barcelona, Fos, Damietta, Jeddah, Port Kelang, Singapur, Chiwan, Shanghai, Ningbo, Hong Kong
A.P.L.	AMERICAN PRESIDENT LINES, LTD	Barcelona, Fos, Damietta, Jeddah, Port Kelang, Singapur, Chiwan, Shanghai, Ningbo, Hong Kong
MITSUI OSK LINE	TRANSCOMA	Barcelona, Fos, Damietta, Jeddah, Port Kelang, Singapur, Chiwan, Shanghai, Ningbo, Hong Kong
HYUNDAI MARINE MERCHANT	MARITIMA DAVILA BARCELONA, S.A.	Barcelona, Fos, Damietta, Jeddah, Port Kelang, Singapur, Chiwan, Shanghai, Ningbo, Hong Kong
UNITED EUROP. CAR CARR	AGENCIA MARITIMA CONDEMINAS	Barcelona, Vigo, Sheermes, Zeebrugge, Southampton, Vigo, Málaga, Livorno, Pireo, Derince, Gemlik, Barcelona
CMA - CGM	CMA CGM IBERICA, S.A.	Barcelona, Fos, Genova, Marsaxlokk, Damietta, Port Kelang, Hong Kong, Pusan, Quindao, Shanghai, Ningbo, Hong Kong, Chiwan, Port Kelang
NEPTUNE SHIPPING AGENCIES	NEPTUNE BARCELONA	Barcelona, Koper, El Pireo, Derince, Yenikoy, Borusan, Izmir, Livorno, Marsella, Valencia, Argel, Casablanca
UNITED ARAB SHIPPING COMPANY	ROCA NEPTUNE, S.A.	Barcelona, Valencia, New York City, Norfolk, Savannah, Valencia, Genova, Gioia Tauro, Suez, Aqaba, Jeddah, Khorfakkan, Karachi, Mundra, Nava Sheva, Jebel Ali, Jeddah, Suez, Dekhezla, Gioia Tauro, La Spezia, Fos Sur Mer
BORCHARD LINES LTD.	MARMEDSA	Barcelona, Marsella, Genova, Salerno, Ashdod, Haifa, Alexandria, Limassol, Pireo, Estambul, Izmir
MEDEX CONT. SERVICE LTD.	INTRAMEDITERRANEO	Barcelona, Valencia, Gioia Tauro, Tunes, Malta
K LINE	BERGE MARITIMA, S.A.	Ashdod, Livorno, Barcelona, Zeebrugge, Southampton, Altamira, Veracruz, Galveston, Jacksonville, Baltimore, Newark
K LINE	A.M. CONDEMINAS	Ashdod, Livorno, Barcelona, Zeebrugge, Southampton, Altamira, Veracruz, Galveston, Jacksonville, Baltimore, Newark
WALLENUS WILHEMSEN	AG. MARITIMA ESPAÑOLA EVGE	Bremerhaven, Southampton, Antwerp, Barcelona, Baltimore, Charleston, Beaumont, Napoli, Haifa, Izmir, Burgas, Aqaba, Jeddah, Port Qabas, Abu Dhabi, Dubai, Bahrain, Doha, Damman, Kuwait
EUKOR CAR CARRIERS INC.	BERGE MARITIMA, S.A.	Bremerhaven, Southampton, Antwerp, Barcelona, Baltimore, Charleston, Beaumont, Napoli, Haifa, Izmir, Burgas, Aqaba, Jeddah, Port Qabas, Abu Dhabi, Dubai, Bahrain, Doha, Damman, Kuwait
MITSUI OSK LINE	TRANSCOMA	Barcelona, Valencia, Argel, Lisboa, Setubal, Santander, Amberes, Rotterdam, Bremerhaven, Bristol, Pireo, Livorno, Jeddah, Singapur, Yokohama, Toyohashi, Kobe, Hiroshima, Nakanoseki, Nagoya, Yokkaichi
MITSUI OSK LINE	TRANSCOMA	Derince, Barcelona, Argel, Santander, Dublin, Zeebrugge, Amsterdam, Rotterdam, Newcastle, Southampton, Le Havre, Vigo, Tarragona, Barcelona, Livorno, Pireo, Derince
NIPPON YUSEN KAISHA	CIAL COMBALIA SAGRERA	Nagoya, Singapur, Laem Chabang, Nhava Sheva, Pireo, Gioia Tauro, Savona, Livorno, Barcelona, Argel, Gibraltar, Bristol, Bremerhaven, Zeebrugge, Amberes, Southampton, Savona, Jeddah, Abu Dhabi, Dubai, Qatar, Kuwait, Nagoya

Shipowner	Shipping agent	Ports
MEDITERRANEAN SHIPP. CO	MEDITERRANEAN SHIPP. CO.	Barcelona, Valencia, Bejaia, Oran, Tunis, Misurata, Trípoli, Pireus, Thessaloniki, Beirut, Mersin, Pireo, Beirut, Mersin, Istambul, Izmir, Gemlik, Thessaloniki, Jeddah, Jebel Ali, Dubai, Singapur, Chiwan, Hong Kong, Shanghai, Qinhuangdao, Busan, Ningbo, Goia Tauro, Napoles, La Spezia, Fos, Brasil, Santos, Buenos Aires, Itajai, Montevideo, Vitoria, Rio Grande, Rio Janeiro, Salvador Bahia, Port Everglades (FL), Freeport (Grand Bahama), Veracruz, Altamira, Houston, Savannah, Boston, New York, Baltimore, Norfolk, Las Palmas, Dakar, Capetown, Port Elisabeth, Durban
SHIPPING INDIA CORP. LTD	A.M. CONDEMINAS	Colombo, Nhava Sheva, Suez, Port Said, Barcelona, Felixstowe, Hamburgo, Rotterdam, Genova, Colombo
YANG MING LINE	CATALANA DEL MAR, S.A.	Colombo, Nhava Sheva, Suez, Port Said, Barcelona, Felixstowe, Hamburgo, Rotterdam, Genova, Colombo
K LINE	BERGE MARITIMA, S.A.	Colombo, Nhava Sheva, Suez, Port Said, Barcelona, Felixstowe, Hamburgo, Rotterdam, Genova, Colombo
MALAYSIAN INTER.SHIP.CORP.	MILS-MEDITERRANEAN INT. LOGIT.	Colombo, Nhava Sheva, Suez, Port Said, Barcelona, Felixstowe, Hamburgo, Rotterdam, Genova, Colombo
TURKON CONTAINER	MARITIMA DAVILA, S.A.	Barcelona, Marsella, Genova, Istambul, Gemlik, Istambul, Izmir, Barcelona, Felixstowe, Hamburgo, Antwerpen
GRIMALDI GROUP NAPOLI	GRIMALDI LOGISTICA ESPAÑA	Barcelona, Valencia, Marsaxlokk, Pireo, Limassol, Ashood, Gemlik, Savona, Salerno, Livorno, Barcelona
CHINA SHIPPING CONTAINER LINES	CHINA SHIPPING (SPAIN) AGENCY	Shanghai, Ningbo, Yantian, Hong Kong, Chiwan, Port Kelang, Damietta, Ashdod, Haifa, Napoles, Genova, Barcelona, Valencia, Valencia, Halifax, Norfolk, New York, Savannah, Miami, Los Angeles, Shanghai
ISLAMIC REPUBLIC OF IRAN (IRISL)	A.M. SEA SPAIN, S.A.	Shanghai, Ningbo, Yantian, Hong Kong, Chiwan, Port Kelang, Damietta, Ashdod, Haifa, Napoles, Genova, Barcelona, Valencia, Valencia, Halifax, Norfolk, New York, Savannah, Miami, Los Angeles, Shanghai
ILVA S.P.A.	AMP SHIPPING SYSTEMS, S.L.	Thessaloniki, Taranto, Genova, Savona, Porto Nogaro, Barcelona
ILVA S.P.A.	INTRAMEDITERRANEO	Thessaloniki, Taranto, Genova, Savona, Porto Nogaro, Barcelona
EMES LINE SHIPPING	CONSIGMAR	Barcelona, Castellón, Valencia, La Spezia, Thessaloniki, Marport, Izmir, Istambul, Haydarpasa
UNITED FEEDER SERVICE	MARMEDSA	Barcelona, Valletta, Marsaxlokk, Alexandria, Ashood, Haifa, Valencia, Barcelona
HANJIN SHIPPING CO LTD	HANJIN SPAIN, S.A.	Barcelona, Port Said, Port Kelang, Hong Kong, Kaohsiung, Shanghai, Ningbo, Singapur, Port Said, Napoli, La Spezia, Barcelona
ISLAMIC REPUBLIC OF IRAN (IRISL)	A.M. SEA SPAIN, S.A.	Barcelona, Malta, Bandar Abbas, Dubai, Karachi, Nhava Sheva
EMES LINE SHIPPING	CONSIGMAR	Barcelona, Oran, Argel, Haydarpasa, Izmir, Valencia, Castellón
EMES LINE SHIPPING	CONSIGMAR	Barcelona, Túnez, Pireo, Alexandria, Haydarpasa, Izmir, Valencia, Castellón, Barcelona
Atlantic North America (US)		
HAPAG-LLOYD, AG.	HAPAG LLOYD SPAIN	Barcelona, Port Everglades, Miami, Veracruz, Altamira, Houston, New Orleans, San Juan de P. Rico, Miami, Goia Tauro, Livorno, Genova
ZIM INTEGRATED SHIPPING SERVICE	A. PEREZ Y CIA	Barcelona, Felixstowe, Rotterdam, Lagos, Tema, Abidjan, Haifa, Pireo, Genova, Livorno, Napoles, Fos, Valencia, New York, Savannah, Los Angeles, Kingston, Halifax, Taranto, Jeddah, Port Kelang, Penggarang, Haohsiung, Xiamen, Hong Kong, Lagos, Tema, Takoradi, Abidjan
FAST LINE c/o DEMLINE MANAG.	UNIVERSAL MARITIMA	Barcelona, Castellón, Marsella, Limassol, Alexandria, Port Said, Beirut, Lattakia
UNITED ARAB SHIPPING COMPANY	ROCA NEPTUNE, S.A.	Barcelona, Valencia, New York City, Norfolk, Savannah, Valencia, Genova, Gioia Tauro, Suez, Aqaba, Jeddah, Khorfakkan, Karachi, Mundra, Nava Sheva, Jebel Ali, Jeddah, Suez, Dekhezla, Gioia Tauro, La Spezia, Fos Sur Mer
HANJIN SHIPPING CO LTD	HANJIN SPAIN, S.A.	Barcelona, Valencia, New York, Norfolk, Savannah
K LINE	BERGE MARITIMA, S.A.	Ashdod, Livorno, Barcelona, Zeebrugge, Southampton, Altamira, Veracruz, Galveston, Jacksonville, Baltimore, Newark
K LINE	A.M. CONDEMINAS	Ashdod, Livorno, Barcelona, Zeebrugge, Southampton, Altamira, Veracruz, Galveston, Jacksonville, Baltimore, Newark

Shipowner	Shipping agent	Ports
WALLENUS WILHEMSEN	AG. MARITIMA ESPAÑOLA EVGE	Bremerhaven, Southampton, Antwerp, Barcelona, Baltimore, Charleston,Beaumont, Napoli, Haifa, Izmir, Burgas, Aqaba, Jeddah, Port Qabas, Abu Dhabi, Dubai, Bahrain, Doha, Damman, Kuwait
EUKOR CAR CARRIERS INC.	BERGE MARITIMA, S.A.	Bremerhaven, Southampton, Antwerp, Barcelona, Baltimore, Charleston,Beaumont, Napoli, Haifa, Izmir, Burgas, Aqaba, Jeddah, Port Qabas, Abu Dhabi, Dubai, Bahrain, Doha, Damman, Kuwait
MEDITERRANEAN SHIPP. CO	MEDITERRANEAN SHIPP. CO.	Barcelona, Valencia, Bejaia, Oran, Tunis, Misurata, Tripoli, Pireus, Thessaloniki, Beirut, Mersin, Pireo, Beirut, Mersin, Istanbul, Izmir, Gemlik, Thessaloniki, Jeddah, Jebel Ali, Dubai, Singapur, Chiwan, Hong Kong, Shanghai, Qinhuangdao, Busan,Ningbo, Goia Tauro, Napoles, La Spezia, Fos, Brasil, Santos, Buenos Aires, Itajai, Montevideo, Vitoria, Rio Grande, Rio Janeiro, Salvador Bahia, Port Everglades (Fl.), Freeport (Grand Bahama), Veracruz, Altamira, Houston, Savannah, Boston, New York, Baltimore, Norfolk, Las Palmas, Dakar, Capetown, Port Elisabeth, Durban
CHINA SHIPPING CONTAINER LINES	CHINA SHIPPING (SPAIN) AGENCY	Shanghai, Ningbo, Yantian, Hong Kong, Chiwan, Port Kelang, Damietta, Ashdod, Haifa,Napoles, Genova, Barcelona, Valencia, Valencia, Halifax, Norfolk, New York, Savannah, Miami, Los Angeles, Shanghai
ISLAMIC REPUBLIC OF IRAN (IRISL)	A.M. SEA SPAIN, S.A.	Shanghai, Ningbo, Yantian, Hong Kong, Chiwan, Port Kelang, Damietta, Ashdod, Haifa,Napoles, Genova, Barcelona, Valencia, Valencia, Halifax, Norfolk, New York, Savannah, Miami, Los Angeles, Shanghai
Pacific North America (US)		
HAPAG-LLOYD, AG.	HAPAG-LLOYD SPAIN, S.L.	Barcelona, Valencia, Cartagena, Manzanillo, Long Beach, Oakland, Vancouver, Portland, Manzanillo, Puerto Quetzal, Caucedo, Goia Tauro, Livorno, Genova, Fos, Barcelona
CHINA SHIPPING CONTAINER LINES	CHINA SHIPPING (SPAIN) AGENCY	Shanghai, Ningbo, Yantian, Hong Kong, Chiwan, Port Kelang, Damietta, Ashdod, Haifa,Napoles, Genova, Barcelona, Valencia, Valencia, Halifax, Norfolk, New York, Savannah, Miami, Los Angeles, Shanghai
ISLAMIC REPUBLIC OF IRAN (IRISL)	A.M. SEA SPAIN, S.A.	Shanghai, Ningbo, Yantian, Hong Kong, Chiwan, Port Kelang, Damietta, Ashdod, Haifa,Napoles, Genova, Barcelona, Valencia, Valencia, Halifax, Norfolk, New York, Savannah, Miami, Los Angeles, Shanghai
North Africa		
HOLLAND MAAS	AG. MARITIMA ESPAÑOLA EVGE	Barcelona, Valencia, Casablanca, Barcelona
CONTENEMAR	CONTENEMAR BARCELONA, S.A.	Barcelona, Marsella, Valencia, Casablanca, Barcelona
CNAM GROUP SPA	TRANSCOMA	Barcelona, Argel, Oran, Skikda, Annaba, Bejaia, Marsella, Valencia, Alicante, Castellón, Barcelona
CNAM GROUP SPA	TRANSCOMA	Barcelona, Argel, Oran, Marsella,
GRANDI NAVI VELOCI, S.P.A.	CIA. TRASMEDITERRANEA	Barcelona, Tánger, Barcelona
ISCOMAR	CONTENEMAR BARCELONA, S.A.	Barcelona, Valencia, Marsella, Oran, Argel, Barcelona
CIE.TUNISIEN.NAV.(COTUNAV)	ROMEU & CIA	Tunez, Barcelona, Tunez
COMANAV	SAMUEL M. BULL,S.A.	Casablanca, La Spezia, Barcelona, Casablanca.
MEDEX CONT. SERVICE LTD.	INTRAMEDITERRANEO	Barcelona, Valencia, Goia Tauro, Tunez, Malta
LD LINES (LOUIS DREYFUS L.)	EUROPEA DE CONSIGNACIONES, S.A.	Barcelona, Marsella, Argel
FLOTA SUARDIAZ	VAPORES SUARDIAZ MEDITERRANEO	Barcelona, Casablanca, Tarragona
NISA "NAVIMPORT INTERN. S.A."	IBESMAR-SAGEMAR, S.A.	Barcelona, Valencia, Argel, Oran, Marsella, Barcelona
MEDITERRANEAN SHIPP. CO	MEDITERRANEAN SHIPP. CO.	Barcelona, Valencia, Bejaia, Oran, Tunis, Misurata, Tripoli, Pireus, Thessaloniki, Beirut, Mersin, Pireo, Beirut, Mersin, Istanbul, Izmir, Gemlik, Thessaloniki, Jeddah, Jebel Ali, Dubai, Singapur, Chiwan, Hong Kong, Shanghai, Qinhuangdao, Busan,Ningbo, Goia Tauro, Napoles, La Spezia, Fos, Brasil, Santos, Buenos Aires, Itajai, Montevideo, Vitoria, Rio Grande, Rio Janeiro, Salvador Bahia, Port Everglades (Fl.), Freeport (Grand Bahama), Veracruz, Altamira, Houston, Savannah, Boston, New York, Baltimore, Norfolk, Las Palmas, Dakar, Capetown, Port Elisabeth, Durban
INT. MAR. TRANSPORT	VAPORES SUARDIAZ MEDITERRANEO	Barcelona, Valencia, Casablanca, Genova, Barcelona
S.I.U.S DI NAVEGACIONE	AGENCIA MARITIMA CONDEMINAS	Barcelona, Valencia, Casablanca, Genova, Barcelona
CMA - CGM	CMA-CGM IBERICA, S.A.	Barcelona, Marsella, Argel, Oran, Bejaia, Skikda, Annaba, Rades
HANJIN SHIPPING CO LTD	HANJIN SPAIN, S.A.	Barcelona, Port Said, Port Kelang, Hong Kong, Kaohsiung, Shanghai, Ningbo, Singapur, Port Said, Napoli, La Spezia, Barcelona
EMES LINE SHIPPING	CONSIGMAR	Barcelona, Oran, Argel, Haydarpara, Izmir, Valencia, Castellón

Shipowner	Shipping agent	Ports
EMES LINE SHIPPING	CONSIGMAR	Barcelona, Castellón, Valencia, Túnez, Casablanca
EMES LINE SHIPPING	CONSIGMAR	Barcelona, Túnez, Pireo, Alexandria, Haydarpasa, Izmir, Valencia, Castellón, Barcelona
CIA. TRASMEDITERRANEA	CIA. TRASMEDITERRANEA	Barcelona, Canarias, Tanger
Far East and Japan		
COSCO CONTAINER LINE (COSCON)	COSCO IBERIA SHIP. AGENCY	Shanghai, Ningbo, Shekou, Hong Kong, Singapore, Port Kelang, Napoles, Genova, Fos, Barcelona, Valencia, Shanghai
CMA - CGM	CMA CGM IBERICA, S.A.	Shanghai, Ningbo, Shekou, Hong Kong, Singapore, Port Kelang, Napoles, Genova, Fos, Barcelona, Valencia, Shanghai
MALAYSIAN INTER.SHIP.CORP.	DEEP SEA SHIPPING	Barcelona, Fos, Damietta, Port Said, Singapur, Sanghai, Hong Kong, Busan, Ningbo, Shekou
ORIENT OVERSEAS CONT. LINE	TRANSITAINER, S.A.	Barcelona, Fos, Damietta, Port Said, Singapur, Sanghai, Hong Kong, Busan, Ningbo, Shekou
HAPAG-LLOYD, AG.	HAPAG- LLOYD SPAIN, S.L.	Barcelona, Fos, Damietta, Port Said, Singapur, Sanghai, Hong Kong, Busan, Ningbo, Shekou
NIPPON YUSEN KAISHA	COMBALIA SAGRERA	Barcelona, Fos, Damietta, Port Said, Singapur, Sanghai, Hong Kong, Busan, Ningbo, Shekou
ZIM INTEGRATED SHIPPING SERVICE	A. PEREZ Y CIA	Barcelona, Felixstowe, Rotterdam, Lagos, Tema, Abidjan, Haifa, Pireo, Genova, Livorno, Napoles, Fos, Valencia, New York, Savannah, Los Angeles, Kingston, Halifax, Taranto, Jeddah, Port Kelang, Penggarang, Haohsiung, Xiamen, Hong Kong, Lagos, Tema, Takoradi, Abdijan
CMA - CGM	CMA CGM INERICA, S.A.	Barcelona, Fos, Damietta, Jeddah, Port Kelang, Singapur, Chiwan, Shanghai, Ningbo, Hong Kong
A.P.L.	AMERICAN PRESIDENT LINES, LTD	Barcelona, Fos, Damietta, Jeddah, Port Kelang, Singapur, Chiwan, Shanghai, Ningbo, Hong Kong
MITSUI OSK LINE	TRANSCOMA	Barcelona, Fos, Damietta, Jeddah, Port Kelang, Singapur, Chiwan, Shanghai, Ningbo, Hong Kong
HYUNDAI MARINE MERCHANT	MARITIMA DAVILA BARCELONA, S.A.	Barcelona, Fos, Damietta, Jeddah, Port Kelang, Singapur, Chiwan, Shanghai, Ningbo, Hong Kong
CMA - CGM	CMA CGM IBERICA, S.A.	Barcelona, Fos, Genova, Marsaxlokk, Damietta, Port Kelang, Hong Kong, Pusan, Quindao, Shanghai, Ningbo, Hong Kong, Chiwan, Port Kelang
MAERSK LINE A.P. MOLLER	INTRAMEDITERRANEO	Barcelona, Fos, Algeciras, Valencia, Alicante, Fos Sur Mer, Livorno, Genova, Goia Tauro, Suez, Salalah, Jebel Ali, Tanjong Pelapas, Hong Kong, Kaosiung, Xiamen, Ningbo, Shanghai, Yantian, Yokohama, Nagoya, Shimizu
NISSAN MOTOR CAR CARRIER CO. LT	MARMEDSA	Barcelona, Jokohama, Kobe, Kanda, Kawasaki, Setubal, Dublin, Newcastle, Amsterdam, Bremerhaven, Le Havre, Jeddah, Muscat, Dubai, Kuwait, Bahrein, Abu Dhabi, Singapore, Keelung
HOEGH UGLAND AUTOLINERS S/A	MARMEDSA	Barcelona, Jokohama, Kobe, Kanda, Kawasaki, Setubal, Dublin, Newcastle, Amsterdam, Bremerhaven, Le Havre, Jeddah, Muscat, Dubai, Kuwait, Bahrein, Abu Dhabi, Singapore, Keelung
EVERGREEN LINE	EVERGREEN SHIPPING SPAIN, S.L.	Taranto, Sued, Colombo, Tanjong Pelepas, Yantian, Hong Kong, Kaohsiung, Ningbo, Shanghai, Osaka, Tokyo, Barcelona
ITALIA MARITIMA	GLOBAL CONTAINER SERVICE	Taranto, Sued, Colombo, Tanjong Pelepas, Yantian, Hong Kong, Kaohsiung, Ningbo, Shanghai, Osaka, Tokyo, Barcelona
MAERSK LINE A.P. MOLLER	INTRAMEDITERRANEO	Barcelona, Algeciras, Málaga, Xiamen, Xingang, Quingdao, Shanghai, Hong Kong, Barcelona
MITSUI OSK LINE	TRANSCOMA	Barcelona, Valencia, Argel, Lisboa, Setubal, Santander, Amberes, Rotterdam, Bremerhaven, Bristol, Pireo, Livorno, Jeddah, Singapur, Jokohama, Toyohashi, Kobe, Hiroshima, Nakanoseki, Nagoya, Yokkaichi
NIPPON YUSEN KAISHA	CIAL COMBALIA SAGRERA	Nagoya, Singapur, Laem Chabang, Nhava Sheva, Pireo, Goia Tauro, Savona, Livorno, Barcelona, Argel, Gibraltar, Bristol, Bremerhaven, Zeebrugge, Amberes, Southampton, Savona, Jeddah, Abu Dhabi, Dubai, Qatar, Kuwait, Nagoya

Shipowner	Shipping agent	Ports
MEDITERRANEAN SHIPP. CO	MEDITERRANEAN SHIPP. CO.	Barcelona, Valencia, Bejaia, Oran, Tunis, Misurata, Trípoli, Pireus, Thessaloniki, Beirut, Mersin, Pireo, Beirut, Mersin, Istanbul, Izmir, Gemlik, Thessaloniki, Jeddah, Jebel Ali, Dubai, Singapur, Chiwan, Hong Kong, Shanghai, Qinhuangdao, Busan, Ningbo, Goia Tauro, Napoles, La Spezia, Fos, Brasil, Santos, Buenos Aires, Itajai, Montevideo, Vitoria, Rio Grande, Rio Janeiro, Salvador Bahia, Port Everglades (FL), Freeport (Grand Bahama), Veracruz, Altamira, Houston, Savannah, Boston, New York, Baltimore, Norfolk, Las Palmas, Dakar, Capetown, Port Elisabeth, Durban
CHINA SHIPPING CONTAINER LINES	CHINA SHIPPING (SPAIN) AGENCY	Barcelona, Felixstowe, Hamburgo, Antwerpen, Port Kelang, Nansha, Ningbo, Shanghai, Yantian, Hong Kong, Chiwan, Port Kelang, Barcelona
CHINA SHIPPING CONTAINER LINES	CHINA SHIPPING (SPAIN) AGENCY	Shanghai, Ningbo, Yantian, Hong Kong, Chiwan, Port Kelang, Damietta, Ashdod, Haifa, Napoles, Genova, Barcelona, Valencia, Valencia, Halifax, Norfolk, New York, Savannah, Miami, Los Angeles, Shanghai
ISLAMIC REPUBLIC OF IRAN (IRISL)	A.M. SEA SPAIN, S.A.	Shanghai, Ningbo, Yantian, Hong Kong, Chiwan, Port Kelang, Damietta, Ashdod, Haifa, Napoles, Genova, Barcelona, Valencia, Valencia, Halifax, Norfolk, New York, Savannah, Miami, Los Angeles, Shanghai
Atlantic South America		
HAMBURG SUD	BERGE MARITIMA, S.A.	Las Palmas, Barcelona, Genova, Livorno, Fos, Valencia, Rio de Janeiro, Santos, Paranagua, Buenos Aires, Montevideo, Rio Grande, San Francisco do Sul, Salvador
ZIM INTEGRATED SHIPPING SERVICE	A. PEREZ Y CIA	Las Palmas, Barcelona, Genova, Livorno, Fos, Valencia, Rio de Janeiro, Santos, Paranagua, Buenos Aires, Montevideo, Rio Grande, San Francisco do Sul, Salvador
CIA LIBRA DE NAVEGAÇÃO	UNIVERSAL MARITIMA	Las Palmas, Barcelona, Genova, Livorno, Fos, Valencia, Rio de Janeiro, Santos, Paranagua, Buenos Aires, Montevideo, Rio Grande, San Francisco do Sul, Salvador
MEDITERRANEAN SHIPP. CO	MEDITERRANEAN SHIPP. CO.	Barcelona, Valencia, Bejaia, Oran, Tunis, Misurata, Trípoli, Pireus, Thessaloniki, Beirut, Mersin, Pireo, Beirut, Mersin, Istanbul, Izmir, Gemlik, Thessaloniki, Jeddah, Jebel Ali, Dubai, Singapur, Chiwan, Hong Kong, Shanghai, Qinhuangdao, Busan, Ningbo, Goia Tauro, Napoles, La Spezia, Fos, Brasil, Santos, Buenos Aires, Itajai, Montevideo, Vitoria, Rio Grande, Rio Janeiro, Salvador Bahia, Port Everglades (FL), Freeport (Grand Bahama), Veracruz, Altamira, Houston, Savannah, Boston, New York, Baltimore, Norfolk, Las Palmas, Dakar, Capetown, Port Elisabeth, Durban
CCNI CIA. CHILENA DE NAV. INTERN	AGUNSA EUROPA, S.A.	Livorno, Genova, Barcelona, Valencia, San Juan, La Guaira, Puerto Cabello, Cartagena, Guayaquil, Callao, Iquique, San Antonio, Christobal Outports
CSAV SHIPPING	CSAV AGENCIA MARITIMA	Livorno, Genova, Barcelona, Valencia, San Juan, La Guaira, Puerto Cabello, Cartagena, Guayaquil, Callao, Iquique, San Antonio, Christobal Outports
MARUBA	MARMEDSA	Barcelona, Vitoria, Rio de Janeiro, Santos, Salvador, Pecem, Sao Francisco do Sul, Paranagua, Rio Grande, Buenos Aires, Montevideo, Valencia, Genova, Livorno
COSTA CONTAINER LINE	TRANSITAINER, S.A.	Barcelona, Vitoria, Rio de Janeiro, Santos, Salvador, Pecem, Sao Francisco do Sul, Paranagua, Rio Grande, Buenos Aires, Montevideo, Valencia, Genova, Livorno
Pacific South America		
CCNI CIA. CHILENA DE NAV. INTERN	AGUNSA EUROPA, S.A.	Livorno, Genova, Barcelona, Valencia, San Juan, La Guaira, Puerto Cabello, Cartagena, Guayaquil, Callao, Iquique, San Antonio, Christobal Outports
CSAV SHIPPING	CSAV AGENCIA MARITIMA	Livorno, Genova, Barcelona, Valencia, San Juan, La Guaira, Puerto Cabello, Cartagena, Guayaquil, Callao, Iquique, San Antonio, Christobal Outports
West Africa		
ZIM INTEGRATED SHIPPING SERVICE	A. PEREZ Y CIA	Barcelona, Felixstowe, Rotterdam, Lagos, Tema, Abidjan, Haifa, Pireo, Genova, Livorno, Napoles, Fos, Valencia, New York, Savannah, Los Angeles, Kingston, Halifax, Taranto, Jeddah, Port Kelang, Penggarang, Haohsiung, Xiamen, Hong Kong, Lagos, Tema, Takoradi, Abidjan

Shipowner	Shipping agent	Ports
COSCO CONTAINER LINE (COSCON)	COSCO IBERIA SHIP. AGENCY	Barcelona, Lagos, Tema, Takoradi, Abidjan
MAERSK LINE A.P. MOLLER	INTRAMEDITERRANEO	Barcelona, Fos, Algeciras, Valencia, Alicante, Fos Sur Mer, Livorno, Genova, Goia Tauro, Suez, Salalah, Jebel Ali, Tanjung Pelapas, Hong Kong, Kaosiung, Xiamen, Ningbo, Shanghai, Yantian, Yokohama, Nagoya, Shimizu
NAVALE DELMAS	MACANDREWS S.A.	Barcelona, Marsella, Dakar, Conakry, Abibjan, Tema, Tincan/Lagos
IGNAZIO MESSINA AND CO., SPA	WECO AGENCIA MARÍTIMA	Napoles, Genova, Marsella, Sete, Barcelona, Castellon, Dakar, Conakry, Abidjan, Douala, Takoradi, Lagos, San Pedro
MEDITERRANEAN SHIPP. CO	MEDITERRANEAN SHIPP. CO.	Barcelona, Valencia, Bejaia, Oran, Tunis, Misurata, Trípoli, Pireus, Thessaloniki, Beirut, Mersin, Pireo, Beirut, Mersin, Istambul, Izmir, Gemlik, Thessaloniki, Jeddah, Jebel Ali, Dubai, Singapur, Chiwan, Hong Kong, Shanghai, Qinhuangdao, Busan, Ningbo, Goia Tauro, Napoles, La Spezia, Fos, Brasil, Santos, Buenos Aires, Itajai, Montevideo, Vitoria, Rio Grande, Rio Janeiro, Salvador Bahia, Port Everglades (Fl.), Freeport (Grand Bahama), Veracruz, Altamira, Houston, Savannah, Boston, New York, Baltimore, Norfolk, Las Palmas, Dakar, Capetown, Port Elisabeth, Durban
Gulf of Mexico (Mexico and US)		
HAPAG-LLOYD, AG.	HAPAG-LLOYD SPAIN, S.L.	Barcelona, Port Everglades, Miami, Veracruz, Altamira, Houston, New Orleans, San Juan de P. Rico, Miami, Goia Tauro, Livorno, Genova
HAPAG-LLOYD, AG.	HAPAG-LLOYD SPAIN, S.L.	Barcelona, Valencia, Cartagena, Manzanillo, Long Beach, Oakland, Vancouver, Portland, Manzanillo, Puerto Quetzal, Caucedo, Goia Tauro, Livorno, Genova, Fos, Barcelona
MEDITERRANEAN SHIPP. CO	MEDITERRANEAN SHIPP. CO.	Barcelona, Valencia, Bejaia, Oran, Tunis, Misurata, Trípoli, Pireus, Thessaloniki, Beirut, Mersin, Pireo, Beirut, Mersin, Istambul, Izmir, Gemlik, Thessaloniki, Jeddah, Jebel Ali, Dubai, Singapur, Chiwan, Hong Kong, Shanghai, Qinhuangdao, Busan, Ningbo, Goia Tauro, Napoles, La Spezia, Fos, Brasil, Santos, Buenos Aires, Itajai, Montevideo, Vitoria, Rio Grande, Rio Janeiro, Salvador Bahia, Port Everglades (Fl.), Freeport (Grand Bahama), Veracruz, Altamira, Houston, Savannah, Boston, New York, Baltimore, Norfolk, Las Palmas, Dakar, Capetown, Port Elisabeth, Durban
Southeast Asia		
COSCO CONTAINER LINE (COSCON)	COSCO IBERIA SHIP. AGENCY	Shanghai, Ningbo, Shekou, Hong Kong, Singapore, Port Kelang, Napoles, Genova, Fos, Barcelona, Valencia, Shanghai
CMA - CGM	CMA CGM IBERICA, S.A.	Shanghai, Ningbo, Shekou, Hong Kong, Singapore, Port Kelang, Napoles, Genova, Fos, Barcelona, Valencia, Shanghai
MALAYSIAN INTER.SHIP.CORP.	DEEP SEA SHIPPING, S.A.	Barcelona, Fos, Damietta, Port Said, Singapur, Sanghai, Hong Kong, Busan, Ningbo, Shekou
ORIENT OVERSEAS CONT. LINETRANSITAINER, S.A.		Barcelona, Fos, Damietta, Port Said, Singapur, Sanghai, Hong Kong, Busan, Ningbo, Shekou
HAPAG-LLOYD, AG.	HAPAG- LLOYD SPAIN, S.L.	Barcelona, Fos, Damietta, Port Said, Singapur, Sanghai, Hong Kong, Busan, Ningbo, Shekou
NIPPON YUSEN KAISHA	COMBALIA SAGRERA	Barcelona, Fos, Damietta, Port Said, Singapur, Sanghai, Hong Kong, Busan, Ningbo, Shekou
ZIM INTEGRATED SHIPPING SERVICE	A. PEREZ Y CIA	Barcelona, Felixstowe, Rotterdam, Lagos, Tema, Abidjan, Haifa, Pireo, Genova, Livorno, Napoles, Fos, Valencia, New York, Savannah, Los Angeles, Kingston, Halifax, Taranto, Jeddah, Port Kelang, Penggarang, Haohsiung, Xiamen, Hong Kong, Lagos, Tema, Takoradi, Abidjan
CMA - CGM	CMA CGM IBERICA, S.A.	Barcelona, Fos, Damietta, Jeddah, Port Kelang, Singapur, Chiwan, Shanghai, Ningbo, Hong Kong
A.P.L.	AMERICAN PRESIDENT LINES, LTD	Barcelona, Fos, Damietta, Jeddah, Port Kelang, Singapur, Chiwan, Shanghai, Ningbo, Hong Kong
MITSUI OSK LINE	TRANSCOMA	Barcelona, Fos, Damietta, Jeddah, Port Kelang, Singapur, Chiwan, Shanghai, Ningbo, Hong Kong
HYUNDAI MARINE MERCHANT	MARITIMA DAVILA BARCELONA, S.A.	Barcelona, Fos, Damietta, Jeddah, Port Kelang, Singapur, Chiwan, Shanghai, Ningbo, Hong Kong
CMA - CGM	CMA CGM IBERICA, S.A.	Barcelona, Fos, Genova, Marsaxlokk, Damietta, Port Kelang, Hong Kong, Pusan, Quindao, Shanghai, Ningbo, Hong Kong, Chiwan, Port Kelang

Shipowner	Shipping agent	Ports
MAERSK LINE A.P. MOLLER	INTRAMEDITERRANEO	Barcelona, Fos, Algeciras, Valencia, Alicante, Fos Sur Mer, Livorno, Genova, Goia Tauro, Suez, Salalah, Jebel Ali, Tanjung Pelapas, Hong Kong, Kaohsiung, Xiamen, Ningbo, Shanghai, Yantian, Yokohama, Nagoya, Shimizu
NISSAN MOTOR CAR CARRIER CO. LT	MARMEDSA	Barcelona, Jokohama, Kobe, Kanda, Kawasaki, Setubal, Dublin, Newcastle, Amsterdam, Bremerhaven, Le Havre, Jeddah, Muscat, Dubai, Kuwait, Bahrein, Abu Dhabi, Singapore, Keelung
HOEGH UGLAND AUTOLINERS S/A	MARMEDSA	Barcelona, Jokohama, Kobe, Kanda, Kawasaki, Setubal, Dublin, Newcastle, Amsterdam, Bremerhaven, Le Havre, Jeddah, Muscat, Dubai, Kuwait, Bahrein, Abu Dhabi, Singapore, Keelung
EVERGREEN LINE	EVERGREEN SHIPPING SPAIN, S.L.	Taranto, Sued, Colombo, Tanjung Pelepas, Yantian, Hong Kong, Kaohsiung, Ningbo, Shanghai, Osaka, Tokyo, Barcelona
ITALIA MARITIMA	GLOBAL CONTAINER SERVICE	Taranto, Sued, Colombo, Tanjung Pelepas, Yantian, Hong Kong, Kaohsiung, Ningbo, Shanghai, Osaka, Tokyo, Barcelona
MITSUI OSK LINE	TRANSCOMA	Barcelona, Valencia, Argel, Lisboa, Setubal, Santander, Amberes, Rotterdam, Bremerhaven, Bristol, Pireo, Livorno, Jeddah, Singapur, Jokohama, Toyohashi, Kobe, Hiroshima, Nakanoseki, Nagoya, Yokkaichi
NIPPON YUSEN KAISHA	CIAL. COMBALIA SAGRERA	Nagoya, Singapur, Laem Chabang, Nhava Sheva, Pireo, Goia Tauro, Savona, Livorno, Barcelona, Argel, Gibraltar, Bristol, Bremerhaven, Zeebrugge, Amberes, Southampton, Savona, Jeddah, Abu Dhabi, Dubai, Qatar, Kuwait, Nagoya
MEDITERRANEAN SHIPP. CO	MEDITERRANEAN SHIPP. CO.	Barcelona, Valencia, Bejaia, Oran, Tunis, Misurata, Trípoli, Pireus, Thessaloniki, Beirut, Mersin, Pireo, Beirut, Mersin, Istanbul, Izmir, Gemlik, Thessaloniki, Jeddah, Jebel Ali, Dubai, Singapur, Chiwan, Hong Kong, Shanghai, Qinhuangdao, Busan, Ningbo, Goia Tauro, Napoles, La Spezia, Fos, Brasil, Santos, Buenos Aires, Itajai, Montevideo, Vitoria, Rio Grande, Rio Janeiro, Salvador Bahia, Port Everglades (Fl.), Freeport (Grand Bahama), Veracruz, Altamira, Houston, Savannah, Boston, New York, Baltimore, Norfolk, Las Palmas, Dakar, Capetown, Port Elisabeth, Durban
CHINA SHIPPING CONTAINER LINES	CHINA SHIPPING (SPAIN) AGENCY	Barcelona, Felixstowe, Hamburgo, Antwerpen, Port Kelang, Nansha, Ningbo, Shanghai, Yantian, Hong Kong, Chiwan, Port Kelang, Barcelona
CHINA SHIPPING CONTAINER LINES	CHINA SHIPPING (SPAIN) AGENCY	Shanghai, Ningbo, Yantian, Hong Kong, Chiwan, Port Kelang, Damietta, Ashdod, Haifa, Napoles, Genova, Barcelona, Valencia, Valencia, Halifax, Norfolk, New York, Savannah, Miami, Los Angeles, Shanghai
ISLAMIC REPUBLIC OF IRAN (IRISL)	A.M. SEA SPAIN, S.A.	Shanghai, Ningbo, Yantian, Hong Kong, Chiwan, Port Kelang, Damietta, Ashdod, Haifa, Napoles, Genova, Barcelona, Valencia, Valencia, Halifax, Norfolk, New York, Savannah, Miami, Los Angeles, Shanghai
HANJIN SHIPPING CO LTD	HANJIN SPAIN, S.A.	Barcelona, Port Said, Port Kelang, Hong Kong, Kaohsiung, Shanghai, Ningbo, Singapur, Port Said, Napoli, La Spezia, Barcelona
Europa (Atlàntic)		
ZIM INTEGRATED SHIPPING SERVICE	A. PEREZ Y CIA	Barcelona, Felixstowe, Rotterdam, Lagos, Tema, Abidjan, Haifa, Pireo, Genova, Livorno, Napoles, Fos, Valencia, New York, Savannah, Los Angeles, Kingston, Halifax, Taranto, Jeddah, Port Kelang, Penggarang, Haohsiung, Xiamen, Hong Kong, Lagos, Tema, Takoradi, Abidjan
UNITED EUROP. CAR CARR	AGENCIA MARITIMA CONDEMINAS	Barcelona, Vigo, Sheermes, Zeebrugge, Southampton, Vigo, Málaga, Livorno, Pireo, Derince, Gemlik, Barcelona
NISSAN MOTOR CAR CARRIER CO. LT	MARMEDSA	Barcelona, Jokohama, Kobe, Kanda, Kawasaki, Setubal, Dublin, Newcastle, Amsterdam, Bremerhaven, Le Havre, Jeddah, Muscat, Dubai, Kuwait, Bahrein, Abu Dhabi, Singapore, Keelung
HOEGH UGLAND AUTOLINERS S/A	MARMEDSA	Barcelona, Jokohama, Kobe, Kanda, Kawasaki, Setubal, Dublin, Newcastle, Amsterdam, Bremerhaven, Le Havre, Jeddah, Muscat, Dubai, Kuwait, Bahrein, Abu Dhabi, Singapore, Keelung
K LINE	BERGE MARITIMA, S.A.	Ashdod, Livorno, Barcelona, Zeebrugge, Southampton, Altamira, Veracruz, Galveston, Jacksonville, Baltimore, Newark

Shipowner	Shipping agent	Ports
K LINE	A.M. CONDEMINAS	Ashdod, Livorno, Barcelona, Zeebrugge, Southampton, Altamira, Veracruz, Galveston, Jacksonville, Baltimore, Newark
TRANSPORTS SAM	TRANSITAINER, S.A.	Vado Ligure, Valencia, Barranquilla, Turbo, Moin, Rio Haina, Lisboa, Barcelona, Vado Ligure
WALLENIUS WILHEMSEN	AG. MARITIMA ESPAÑOLA EVGE	Bremerhaven, Southampton, Antwerp, Barcelona, Baltimore, Charleston, Beaumont, Napoli, Haifa, Izmir, Burgas, Aqaba, Jeddah, Port Qabas, Abu Dhabi, Dubai, Bahrain, Doha, Damman, Kuwait
EUKOR CAR CARRIERS INC.	BERGE MARITIMA, S.A.	Bremerhaven, Southampton, Antwerp, Barcelona, Baltimore, Charleston, Beaumont, Napoli, Haifa, Izmir, Burgas, Aqaba, Jeddah, Port Qabas, Abu Dhabi, Dubai, Bahrain, Doha, Damman, Kuwait
MITSUI OSK LINE	TRANSCOMA	Barcelona, Valencia, Argel, Lisboa, Setubal, Santander, Amberes, Rotterdam, Bremerhaven, Bristol, Pireo, Livorno, Jeddah, Singapur, Yokohama, Toyohashi, Kobe, Hiroshima, Nakanoseki, Nagoya, Yokkaichi
MITSUI OSK LINE	TRANSCOMA	Derince, Barcelona, Argel, Santander, Dublin, Zeebrugge, Amsterdam, Rotterdam, Newcastle, Southampton, Le Havre, Vigo, Tarragona, Barcelona, Livorno, Pireo, Derince
FLOTA SUARDIAZ	VAPORES SUARDIAZ MEDITERRANEO	Barcelona, Tarragona, Sheerness, Tyne
NIPPON YUSEN KAISHA	CIAL COMBALIA SAGRERA	Nagoya, Singapur, Laem Chabang, Nhava Sheva, Pireo, Goia Tauro, Savona, Livorno, Barcelona, Argel, Gibraltar, Bristol, Bremerhaven, Zeebrugge, Amberes, Southampton, Savona, Jeddah, Abu Dhabi, Dubai, Qatar, Kuwait, Nagoya
SHIPPING INDIA CORP. LTD	A.M. CONDEMINAS	Colombo, Nhava Sheva, Suez, Port Said, Barcelona, Felixstowe, Hamburgo, Rotterdam, Genova, Colombo
YANG MING LINE	CATALANA DEL MAR, S.A.	Colombo, Nhava Sheva, Suez, Port Said, Barcelona, Felixstowe, Hamburgo, Rotterdam, Genova, Colombo
K LINE	BERGE MARITIMA, S.A.	Colombo, Nhava Sheva, Suez, Port Said, Barcelona, Felixstowe, Hamburgo, Rotterdam, Genova, Colombo
MALAYSIAN INTER.SHIP.CORP.	MILS-MEDITERRANEAN INT. LOGIT.	Colombo, Nhava Sheva, Suez, Port Said, Barcelona, Felixstowe, Hamburgo, Rotterdam, Genova, Colombo
CORUS SHIPPING	A. PEREZ Y CIA	Swansea, NewPort, Mostyn, Sagunto, Barcelona
TURKON CONTAINER	MARITIMA DAVILA, S.A.	Barcelona, Marsella, Genova, Istanbul, Gemlik, Istanbul, Izmir, Barcelona, Felixstowe, Hamburgo, Antwerpen
CHINA SHIPPING CONTAINER LINES	CHINA SHIPPING (SPAIN) AGENCY	Barcelona, Felixstowe, Hamburgo, Antwerpen, Port Kelang, Nansha, Ningbo, Shanghai, Yantian, Hong Kong, Chiwan, Port Kelang, Barcelona
THYSSEN KRUPP STAHL	A.M. SEA SPAIN, S.A.	Barcelona, Duisborg, Rotterdam, Sagunto
Red Sea		
ZIM INTEGRATED SHIPPING SERVICE	A. PEREZ Y CIA	Barcelona, Felixstowe, Rotterdam, Lagos, Tema, Abidjan, Haifa, Pireo, Genova, Livorno, Napoles, Fos, Valencia, New York, Savannah, Los Angeles, Kingston, Halifax, Taranto, Jeddah, Port Kelang, Penggarang, Haohsiung, Xiamen, Hong Kong, Lagos, Tema, Takoradi, Abidjan
CMA - CGM	CMA CGM IBERICA, S.A.	Barcelona, Fos, Damietta, Jeddah, Port Kelang, Singapur, Chiwan, Shanghai, Ningbo, Hong Kong
A.P.L.	AMERICAN PRESIDENT LINES, LTD	Barcelona, Fos, Damietta, Jeddah, Port Kelang, Singapur, Chiwan, Shanghai, Ningbo, Hong Kong
MITSUI OSK LINE	TRANSCOMA	Barcelona, Fos, Damietta, Jeddah, Port Kelang, Singapur, Chiwan, Shanghai, Ningbo, Hong Kong
HYUNDAI MARINE MERCHANT	MARITIMA DAVILA BARCELONA, S.A.	Barcelona, Fos, Damietta, Jeddah, Port Kelang, Singapur, Chiwan, Shanghai, Ningbo, Hong Kong
MAERSK LINE A.P. MOLLER	INTRAMEDITERRANEO	Barcelona, Fos, Algeciras, Valencia, Alicante, Fos Sur Mer, Livorno, Genova, Goia Tauro, Suez, Salalah, Jebel Ali, Tanjung Pelapas, Hong Kong, Kaohsiung, Xiamen, Ningbo, Shanghai, Yantian, Yokohama, Nagoya, Shimizu
NISSAN MOTOR CAR CARRIER CO. LT	MARMEDSA	Barcelona, Yokohama, Kobe, Kanda, Kawasaki, Setubal, Dublin, Newcastle, Amsterdam, Bremerhaven, Le Havre, Jeddah, Muscat, Dubai, Kuwait, Bahrein, Abu Dhabi, Singapore, Keelung
HOEGH UGLAND AUTOLINERS S/A	MARMEDSA	Barcelona, Yokohama, Kobe, Kanda, Kawasaki, Setubal, Dublin, Newcastle, Amsterdam, Bremerhaven, Le Havre, Jeddah, Muscat, Dubai, Kuwait, Bahrein, Abu Dhabi, Singapore, Keelung
EVERGREEN LINE	EVERGREEN SHIPPING SPAIN, S.L.	Taranto, Sued, Colombo, Tanjung Pelepas, Yantian, Hong Kong, Kaohsiung, Ningbo, Shanghai, Osaka, Tokyo, Barcelona

Shipowner	Shipping agent	Ports
ITALIA MARITIMA	GLOBAL CONTAINER SERVICE	Taranto, Sued, Colombo, Tanjung Pelepas, Yantian, Hong Kong, Kaohsiung, Ningbo, Shanghai, Osaka, Tokyo, Barcelona
WALLENUS WILHEMSEN	AG. MARITIMA ESPAÑOLA EVGE	Bremerhaven, Southampton, Antwerp, Barcelona, Baltimore, Charleston, Beaumont, Napoli, Haifa, Izmir, Burgas, Aqaba, Jeddah, Port Qabas, Abu Dhabi, Dubai, Bahrain, Doha, Damman, Kuwait
EUKOR CAR CARRIERS INC.	BERGE MARITIMA, S.A.	Bremerhaven, Southampton, Antwerp, Barcelona, Baltimore, Charleston, Beaumont, Napoli, Haifa, Izmir, Burgas, Aqaba, Jeddah, Port Qabas, Abu Dhabi, Dubai, Bahrain, Doha, Damman, Kuwait
NIPPON YUSEN KAISHA	CIAL COMBALIA SAGRERA	Nagoya, Singapur, Laem Chabang, Nhava Sheva, Pireo, Goia Tauro, Savona, Livorno, Barcelona, Argel, Gibraltar, Bristol, Bremerhaven, Zeebrugge, Ambers, Southampton, Savona, Jeddah, Abu Dhabi, Dubai, Qatar, Kuwait, Nagoya
Persian Gulf/Arabian Sea		
MAERSK LINE A.P. MOLLER	INTRAMEDITERRANEO	Barcelona, Fos, Algeciras, Valencia, Alicante, Fos Sur Mer, Livorno, Genova, Goia Tauro, Suez, Salalah, Jebel Ali, Tanjung Pelapas, Hong Kong, Kaohsiung, Xiamen, Ningbo, Shanghai, Yantian, Yokohama, Nagoya, Shimizu
NISSAN MOTOR CAR CARRIER CO. LT	MARMEDSA	Barcelona, Jokohama, Kobe, Kanda, Kawasaki, Setubal, Dublin, Newcastle, Amsterdam, Bremerhaven, Le Havre, Jeddah, Muscat, Dubai, Kuwait, Bahrein, Abu Dhabi, Singapore, Keelung
HOEGH UGLAND AUTOLINERS S/A	MARMEDSA	Barcelona, Jokohama, Kobe, Kanda, Kawasaki, Setubal, Dublin, Newcastle, Amsterdam, Bremerhaven, Le Havre, Jeddah, Muscat, Dubai, Kuwait, Bahrein, Abu Dhabi, Singapore, Keelung
EVERGREEN LINE	EVERGREEN SHIPPING SPAIN, S.L.	Taranto, Sued, Colombo, Tanjung Pelepas, Yantian, Hong Kong, Kaohsiung, Ningbo, Shanghai, Osaka, Tokyo, Barcelona
ITALIA MARITIMA	GLOBAL CONTAINER SERVICE	Taranto, Sued, Colombo, Tanjung Pelepas, Yantian, Hong Kong, Kaohsiung, Ningbo, Shanghai, Osaka, Tokyo, Barcelona
WALLENUS WILHEMSEN	AG. MARITIMA ESPAÑOLA EVGE	Bremerhaven, Southampton, Antwerp, Barcelona, Baltimore, Charleston, Beaumont, Napoli, Haifa, Izmir, Burgas, Aqaba, Jeddah, Port Qabas, Abu Dhabi, Dubai, Bahrain, Doha, Damman, Kuwait
EUKOR CAR CARRIERS INC.	BERGE MARITIMA, S.A.	Bremerhaven, Southampton, Antwerp, Barcelona, Baltimore, Charleston, Beaumont, Napoli, Haifa, Izmir, Burgas, Aqaba, Jeddah, Port Qabas, Abu Dhabi, Dubai, Bahrain, Doha, Damman, Kuwait
NIPPON YUSEN KAISHA	CIAL COMBALIA SAGRERA	Nagoya, Singapur, Laem Chabang, Nhava Sheva, Pireo, Goia Tauro, Savona, Livorno, Barcelona, Argel, Gibraltar, Bristol, Bremerhaven, Zeebrugge, Ambers, Southampton, Savona, Jeddah, Abu Dhabi, Dubai, Qatar, Kuwait, Nagoya
MEDITERRANEAN SHIPP. CO	MEDITERRANEAN SHIPP. CO.	Barcelona, Valencia, Bejaia, Oran, Tunis, Misurata, Trípoli, Pireus, Thessaloniki, Beirut, Mersin, Pireo, Beirut, Mersin, Istanbul, Izmir, Gemlik, Thessaloniki, Jeddah, Jebel Ali, Dubai, Singapur, Chiwan, Hong Kong, Shanghai, Qinhuangdao, Busan, Ningbo, Goia Tauro, Napoles, La Spezia, Fos, Brasil, Santos, Buenos Aires, Itajai, Montevideo, Vitoria, Rio Grande, Rio Janeiro, Salvador Bahia, Port Everglades (Fl.), Freeport (Grand Bahama), Veracruz, Altamira, Houston, Savannah, Boston, New York, Baltimore, Norfolk, Las Palmas, Dakar, Capetown, Port Elisabeth, Durban
ISLAMIC REPUBLIC OF IRAN (IRISL)	A.M. SEA SPAIN, S.A.	Barcelona, Malta, Bandar Abbas, Dubai, Karachi, Nhava Sheva
Central America and Caribbean		
ZIM INTEGRATED SHIPPING SERVICE	A. PEREZ Y CIA	Barcelona, Felixstowe, Rotterdam, Lagos, Tema, Abidjan, Haifa, Pireo, Genova, Livorno, Napoles, Fos, Valencia, New York, Savannah, Los Angeles, Kingston, Halifax, Taranto, Jeddah, Port Kelang, Penggarang, Haohsiung, Xiamen, Hong Kong, Lagos, Tema, Takoradi, Abidjan
HAPAG-LLOYD, AG.	HAPAG-LLOYD SPAIN, S.L.	Barcelona, Valencia, Cartagena, Manzanillo, Long Beach, Oakland, Vancouver, Portland, Manzanillo, Puerto Quetzal, Caucedo, Goia Tauro, Livorno, Genova, Fos, Barcelona
K LINE	BERGE MARITIMA, S.A.	Ashdod, Livorno, Barcelona, Zeebrugge, Southampton, Altamira, Veracruz, Galveston, Jacksonville, Baltimore, Newark

Shipowner	Shipping agent	Ports
K LINE	A.M. CONDEMINAS	Ashdod, Livorno, Barcelona, Zeebrugge, Southampton, Altamira, Veracruz, Galveston, Jacksonville, Baltimore, Newark
COSTA CONTAINER LINE	TRANSITAINER, S.A.	Barcelona, Valencia, Halifax, Veracruz, Altamira, La Habana, Santo Tomás de Castilla, Rio Haina, Barcelona
TRANSPORTS SAM	TRANSITAINER, S.A.	Vado Ligure, Valencia, Barranquilla, Turbo, Moin, Rio Haina, Lisboa, Barcelona, Vado Ligure
MEDITERRANEAN SHIPP. CO	MEDITERRANEAN SHIPP. CO.	Barcelona, Valencia, Bejaia, Oran, Tunis, Misurata, Tripoli, Pireus, Thessaloniki, Beirut, Mersin, Pireo, Beirut, Mersin, Istanbul, Izmir, Gemlik, Thessaloniki, Jeddah, Jebel Ali, Dubai, Singapur, Chiwan, Hong Kong, Shanghai, Qinhuangdao, Busan, Ningbo, Goia Tauro, Napoles, La Spezia, Fos, Brasil, Santos, Buenos Aires, Itajai, Montevideo, Vitoria, Rio Grande, Rio Janeiro, Salvador Bahia, Port Everglades (Fl.), Freeport (Grand Bahama), Veracruz, Altamira, Houston, Savannah, Boston, New York, Baltimore, Norfolk, Las Palmas, Dakar, Capetown, Port Elisabeth, Durban
MARFRET MARSEILLE	AG. MARITIMA ESPAÑOLA EVGE	Algeciras, Valencia, Sete, Genova, Livorno, Barcelona, Algeciras, Fort de France, Base Terre, Ponte à Pitre, San Juan, Rio Haina, Manzanillo, Cartagena, Puerto Cabello, La Guaira
CMA - CGM	CMA - CGM IBERICA, S.A.	Algeciras, Valencia, Sete, Genova, Livorno, Barcelona, Algeciras, Fort de France, Base Terre, Ponte à Pitre, San Juan, Rio Haina, Manzanillo, Cartagena, Puerto Cabello, La Guaira
MELFI MARINE CORP. S.A.	PEREZ Y CIA.	Barcelona, Valencia, Napoles, Genova, Livorno, Habana, Halifax
Canada (Atlantic) and Great Lakes		
ZIM INTEGRATED SHIPPING SERVICE	A. PEREZ Y CIA	Barcelona, Felixstowe, Rotterdam, Lagos, Tema, Abidjan, Haifa, Pireo, Genova, Livorno, Napoles, Fos, Valencia, New York, Savannah, Los Angeles, Kingston, Halifax, Taranto, Jeddah, Port Kelang, Penggarang, Haohsiung, Xiamen, Hong Kong, Lagos, Tema, Takoradi, Abidjan
HAPAG-LLOYD, AG.	HAPAG-LLOYD SPAIN, S.L.	Barcelona, Valencia, Cartagena, Manzanillo, Long Beach, Oakland, Vancouver, Portland, Manzanillo, Puerto Quetzal, Caucedo, Goia Tauro, Livorno, Genova, Fos, Barcelona
COSTA CONTAINER LINE	TRANSITAINER, S.A.	Barcelona, Valencia, Halifax, Veracruz, Altamira, La Habana, Santo Tomás de Castilla, Rio Haina, Barcelona
MELFI MARINE CORP. S.A.	PEREZ Y CIA.	Barcelona, Valencia, Napoles, Genova, Livorno, Habana, Halifax
South and East Africa/Indian Ocean		
MEDITERRANEAN SHIPP. CO	MEDITERRANEAN SHIPP. CO.	Barcelona, Valencia, Bejaia, Oran, Tunis, Misurata, Tripoli, Pireus, Thessaloniki, Beirut, Mersin, Pireo, Beirut, Mersin, Istanbul, Izmir, Gemlik, Thessaloniki, Jeddah, Jebel Ali, Dubai, Singapur, Chiwan, Hong Kong, Shanghai, Qinhuangdao, Busan, Ningbo, Goia Tauro, Napoles, La Spezia, Fos, Brasil, Santos, Buenos Aires, Itajai, Montevideo, Vitoria, Rio Grande, Rio Janeiro, Salvador Bahia, Port Everglades (Fl.), Freeport (Grand Bahama), Veracruz, Altamira, Houston, Savannah, Boston, New York, Baltimore, Norfolk, Las Palmas, Dakar, Capetown, Port Elisabeth, Durban
Pakistan/India/Sri Lanka/Bangladesh		
UNITED ARAB SHIPPING COMPANY	ROCA NEPTUNE, S.A.	Barcelona, Valencia, New York City, Norfolk, Savannah, Valencia, Genova, Gioia Tauro, Suez, Aqaba, Jeddah, Khorfakkan, Karachi, Mundra, Nava Sheva, Jebel Ali, Jeddah, Suez, Dekhezla, Gioia Tauro, La Spezia, Fos Sur Mer
EVERGREEN LINE	EVERGREEN SHIPPING SPAIN, S.L.	Taranto, Sued, Colombo, Tanjung Pelepas, Yantian, Hong Kong, Kaohsiung, Ningbo, Shanghai, Osaka, Tokyo, Barcelona
ITALIA MARITIMA	GLOBAL CONTAINER SERVICE	Taranto, Sued, Colombo, Tanjung Pelepas, Yantian, Hong Kong, Kaohsiung, Ningbo, Shanghai, Osaka, Tokyo, Barcelona
NIPPON YUSEN KAISHA	CIAL COMBALIA SAGRERA	Nagoya, Singapur, Laem Chabang, Nhava Sheva, Pireo, Goia Tauro, Savona, Livorno, Barcelona, Argel, Gibraltar, Bristol, Bremerhaven, Zeebrugge, Amberes, Southampton, Savona, Jeddah, Abu Dhabi, Dubai, Qatar, Kuwait, Nagoya

Shipowner	Shipping agent	Ports
SHIPPING INDIA CORP. LTD	A.M. CONDEMINAS	Colombo, Nhava Sheva, Suez, Port Said, Barcelona, Felixstowe, Hamburgo, Rotterdam, Genova, Colombo
YANG MING LINE	CATALANA DEL MAR, S.A.	Colombo, Nhava Sheva, Suez, Port Said, Barcelona, Felixstowe, Hamburgo, Rotterdam, Genova, Colombo
K LINE	BERGE MARITIMA, S.A.	Colombo, Nhava Sheva, Suez, Port Said, Barcelona, Felixstowe, Hamburgo, Rotterdam, Genova, Colombo
MALAYSIAN INTER.SHIP.CORP.	MILS-MEDITERRANEAN INT. LOGIT.	Colombo, Nhava Sheva, Suez, Port Said, Barcelona, Felixstowe, Hamburgo, Rotterdam, Genova, Colombo
ISLAMIC REPUBLIC OF IRAN (IRISL)	A.M. SEA SPAIN, S.A.	Barcelona, Malta, Bandar Abbas, Dubai, Karachi, Nhava Sheva

7.2. Geographical areas

Shipowner	Shipping agent	Geographical Areas																				PORTS
		1	2	3	4	5	6	7	8	9	10	11	12	13	14	15	16	17	18	19	20	
COSCO CONTAINER LINE (COSCON)	COSCO IBERIA SHIP. AGENCY	*					*															Shanghai, Ningbo, Shekou, Hong Kong, Singapore, Port Kelang, Napoles, Genova, Fos, Barcelona, Valencia, Shanghai
CMA - CGM	CMA CGM IBERICA, S.A.	*					*															Shanghai, Ningbo, Shekou, Hong Kong, Singapore, Port Kelang, Napoles, Genova, Fos, Barcelona, Valencia, Shanghai
FLOTA SUARDIAZ	VAPORES SUARDIAZ	*																				Barcelona, Las Palmas, Tenerife, Lanzarote, Sagunto, Valencia, Tarragona
HAPAG-LLOYD, AG.	HAPAG-LLOYD SPAIN, S.L.	*	*							*												Barcelona, Port Everglades, Miami, Veracruz, Altamira, Houston, New Orleans, San Juan de P. Rico, Miami, Goia Tauro, Livorno, Genova
NAVIBULGARE/Navig. Mrtme Bulgara.	AG.MARITIMA SEA SPAIN	*	*																			Barcelona, Marsella, Genova, Istanbul, Izmir, Beyrut, Ambarli, Mersin
HOLLAND MAAS	AG. MARITIMA ESPAÑOLA EVGE						*															Barcelona, Valencia, Casablanca, Barcelona
MALAYSIAN INTER.SHIP.CORP.	DEEP SEA SHIPPING S.L.	*	*				*					*										Barcelona, Fos, Damietta, Port Said, Singapur, Sanghai, Hong Kong, Busan, Ningbo, Shekou
ORIENT OVERSEAS CONT. LINE	TRANSITAINER, S.A.	*	*				*					*										Barcelona, Fos, Damietta, Port Said, Singapur, Sanghai, Hong Kong, Busan, Ningbo, Shekou
HAPAG-LLOYD, AG.	HAPAG-LLOYD SPAIN, S.L.	*	*				*					*										Barcelona, Fos, Damietta, Port Said, Singapur, Sanghai, Hong Kong, Busan, Ningbo, Shekou
NIPPON YUSEN KAISHA	COMBALIA SAGRERA	*	*				*					*										Barcelona, Fos, Damietta, Port Said, Singapur, Sanghai, Hong Kong, Busan, Ningbo, Shekou
ZIM INTEGRATED SHIPPING SERVICE	A. PEREZ Y CIA	*	*	*			*			*	*	*	*	*	*	*	*	*	*	*	*	Barcelona, Felixstowe, Rotterdam, Lagos, Tema, Abidjan, Haifa, Pireo, Genova, Livorno, Napoles, Fos, Valencia, New York, Savannah, Los Angeles, Kingston, Halifax, Tarranto, Jeddah, Port Kelang, Penggarang, Haohsiung, Xiamen, Hong Kong, Lagos, Tema, Takoradi, Abidjan
COSCO CONTAINER LINE (COSCON)	COSCO IBERIA SHIP. AGENCY									*												Barcelona, Lagos, Tema, Takoradi, Abidjan
CMA - CGM	CMA CGM IBERICA, S.A.	*	*				*				*		*									Barcelona, Fos, Damietta, Jeddah, Port Kelang, Singapur, Chiwan, Shanghai, Ningbo, Hong Kong
A.P.L.	AMERICAN PRESIDENT LINES, LTD	*	*				*				*		*									Barcelona, Fos, Damietta, Jeddah, Port Kelang, Singapur, Chiwan, Shanghai, Ningbo, Hong Kong
MITSU OSK LINE	TRANSCOMA	*	*				*				*		*									Barcelona, Fos, Damietta, Jeddah, Port Kelang, Singapur, Chiwan, Shanghai, Ningbo, Hong Kong
HYUNDAI MARINE MERCHANT	MARITIMA DAVILA BARCELONA, S.A.	*	*				*				*		*									Barcelona, Fos, Damietta, Jeddah, Port Kelang, Singapur, Chiwan, Shanghai, Ningbo, Hong Kong
CONTENEMAR	CONTENEMAR BARCELONA, S.A.	*					*															Barcelona, Marsella, Valencia, Casablanca, Barcelona
CNAM GROUP SPA	TRANSCOMA						*															Barcelona, Argel, Oran, Skikda, Annaba, Bejaia, Marsella, Valencia, Alicante, Castellón, Barcelona
CNAM GROUP SPA	TRANSCOMA						*															Barcelona, Argel, Oran, Marsella,
UNITED EUROP. CAR CARR	AGENCIA MARITIMA CONDEMINAS	*	*	*							*											Barcelona, Vigo, Sheermes, Zeebrugge, Southampton, Vigo, Málaga, Livorno, Pireo, Derince, Gemlik, Barcelona
CONTENEMAR	CONTENEMAR BARCELONA, S.A.																					Barcelona, La Spezia, Barcelona
GRANDI NAVI VELOCI, S.P.A.	CIA. TRASMEDITERRANEA						*															Barcelona, Tánger, Barcelona
CMA - CGM	CMA CGM IBERICA, S.A.	*	*				*				*											Barcelona, Fos, Genova, Marsaxlokk, Damietta, Port Kelang, Hong Kong, Pusan, Quindao, Shanghai, Ningbo, Hong Kong, Chiwan, Port Kelang
ISCOMAR	CONTENEMAR BARCELONA, S.A.	*																				Barcelona, Palma de Mallorca, Barcelona
CONTENEMAR	CONTENEMAR BARCELONA, S.A.	*																				Barcelona, Tarragona, Valencia, Alicante, Las Palmas, Tenerife, Fuerteventura, S.Cruz Palma, Barcelona
ISCOMAR	CONTENEMAR BARCELONA, S.A.	*					*															Barcelona, Valencia, Marsella, Oran, Argel, Barcelona
MAERSK LINE A.P. MOLLER	INTRAMEDITERRANEO	*					*		*	*	*	*	*	*	*	*	*	*	*	*	*	Barcelona, Fos, Algeciras, Valencia, Alicante, Fos Sur Mer, Livorno, Genova, Goia Tauro, Suez, Salalah, Jebel Ali, Tanjung Pelapas, Hong Kong, Kaosiung, Xiamen, Ningbo, Shanghai, Yantian, Yokohama, Nagoya, Shimizu
HAPAG-LLOYD, AG.	HAPAG-LLOYD SPAIN, S.L.	*		*						*					*		*					Barcelona, Valencia, Cartagena, Manzanillo, Long Beach, Oakland, Vancouver, Portland, Manzanillo, Puerto Quetzal, Caucedo, Goia Tauro, Livorno, Genova, Fos, Barcelona

Shipowner	Shipping agent	Geographical Areas																		PORTS	
		1	2	3	4	5	6	7	8	9	10	11	12	13	14	15	16	17	18		19
NEPTUNE SHIPPING AGENCIES	NEPTUNE BARCELONA	*	*																		Barcelona, Koper, El Pireo, Derince, Yenikoy, Borusan, Izmir, Livorno, Marsella, Valencia, Argel, Casablanca
FAST LINE c/o DEMLINE MANAG.	UNIVERSAL MARITIMA	*	*																		Barcelona, Castellon, Marsella, Limassol, Alexandria, Port Said, Beirut, Lattakia
UNITED ARAB SHIPPING COMPANY	ROCA NEPTUNE, S.A.	*	*	*																	Barcelona, Valencia, New York City, Norfolk, Savannah, Valencia, Genova, Gioia Tauro, Suez, Aqaba, Jeddah, Khorfakkan, Karachi, Mundra, Nava Sheva, Jebel Ali, Jeddah, Suez, Dekheza, Gioia Tauro, La Spezia, Fos Sur Mer
HANJIN SHIPPING CO LTD	HANJIN SPAIN, S.A.	*																			Barcelona, Valencia, New York, Norfolk, Savannah
NISSAN MOTOR CAR CARRIER CO. LT	MARMEDSA						*			*	*	*	*								Barcelona, Jokohama, Kobe, Kanda, Kawasaki, Setubal, Dublin, Newcastle, Amsterdam, Bremerhaven, Le Havre, Jeddah, Muscat, Dubai, Kuwait, Bahrain, Abu Dhabi, Singapore, Keelung
HOEGH UGLAND AUTOLINERS S/A	MARMEDSA						*			*	*	*	*								Barcelona, Jokohama, Kobe, Kanda, Kawasaki, Setubal, Dublin, Newcastle, Amsterdam, Bremerhaven, Le Havre, Jeddah, Muscat, Dubai, Kuwait, Bahrain, Abu Dhabi, Singapore, Keelung
BORCHARD LINES LTD.	MARMEDSA	*	*																		Barcelona, Marsella, Genova, Salerno, Ashdod, Haifa, Alexandria, Limassol, Pireo, Estambul, Izmir
EVERGREEN LINE	EVERGREEN SHIPPING SPAIN, S.L.	*				*				*	*	*	*								Taranto, Sued, Colombo, Tanjung Pelepas, Yantian, Hong Kong, Kaohsiung, Ningbo, Shanghai, Osaka, Tokyo, Barcelona
ITALIA MARITIMA	GLOBAL CONTAINER SERVICE	*				*				*	*	*	*								Taranto, Sued, Colombo, Tanjung Pelepas, Yantian, Hong Kong, Kaohsiung, Ningbo, Shanghai, Osaka, Tokyo, Barcelona
CIE TUNISIEN.NAV.(COTUNAV)	ROMEU & CIA					*				*	*	*	*								Tunez, Barcelona, Tunez
COMANAV	SAMUEL M. BULL.S.A.	*	*			*				*	*	*	*								Casablanca, La Spezia, Barcelona, Casablanca
NAVALE DELMAS	MACANDREWS S.A.	*	*			*				*	*	*	*								Barcelona, Marsella, Dakar, Conakry, Abidjan, Tema, Tincan/Lagos
HAMBURG SUD	BERGE MARITIMA, S.A.	*	*			*				*	*	*	*								Las Palmas, Barcelona, Genova, Livorno, Fos, Valencia, Rio de Janeiro, Santos, Paranagua, Buenos Aires, Montevideo, Rio Grande, San Francisco do Sul, Salvador
ZIM INTEGRATED SHIPPING SERVICE	A. PEREZ Y CIA	*	*			*				*	*	*	*								Las Palmas, Barcelona, Genova, Livorno, Fos, Valencia, Rio de Janeiro, Santos, Paranagua, Buenos Aires, Montevideo, Rio Grande, San Francisco do Sul, Salvador
CIA LIBRA DE NAVEGAÇÃO	UNIVERSAL MARITIMA	*	*			*				*	*	*	*								Las Palmas, Barcelona, Genova, Livorno, Fos, Valencia, Rio de Janeiro, Santos, Paranagua, Buenos Aires, Montevideo, Rio Grande, San Francisco do Sul, Salvador
IGNAZIO MESSINA AND CO., SPA	WECO AGENCIA MARÍTIMA	*	*			*				*	*	*	*								Napoles, Genova, Marsella, Sete, Barcelona, Castellon, Dakar, Conakry, Abidjan, Douala, Takoradi, Lagos, San Pedro
MEDEX CONT. SERVICE LTD.	INTRAMEDITERRANEO	*	*	*		*				*	*	*	*								Barcelona, Valencia, Goia Tauro, Tunez, Malta
K LINE	BERGE MARITIMA, S.A.	*	*	*		*				*	*	*	*								Ashdod, Livorno, Barcelona, Zeebrugge, Southampton, Altamira,Veracruz, Galveston, Jacksonville, Baltimore, Newark
K LINE	A.M. CONDEMINAS	*	*	*		*				*	*	*	*								Ashdod, Livorno, Barcelona, Zeebrugge, Southampton, Altamira,Veracruz, Galveston, Jacksonville, Baltimore, Newark
MAERSK LINE A.P. MOLLER	INTRAMEDITERRANEO	*	*			*				*	*	*	*								Barcelona, Algeciras, Málaga, Xiamen, Xingang, Qingdao, Shanghai, Hong Kong, Barcelona
COSTA CONTAINER LINE	TRANSITAINER, S.A.	*	*			*				*	*	*	*								Barcelona, Valencia, Halifax, Veracruz, Altamira, La Habana, Santo Tomás de Castilla, Rio Haina, Barcelona
TRANSPORTS SAM	TRANSITAINER, S.A.	*	*			*				*	*	*	*								Vado Ligure, Valencia, Barranquilla, Turbo, Moin, Rio Haina, Lisboa, Barcelona, Vado Ligure
WALLENIUS WILHEMSEN	AG. MARITIMA ESPAÑOLA EVGE	*	*	*		*				*	*	*	*								Bremerhaven, Southampton, Antwerp, Barcelona, Baltimore, Charleston,Beaumont, Napoli, Haifa, Izmir, Burgas, Aqaba, Jeddah, Port Qabas, Abu Dhabi, Dubai, Bahrain, Doha, Damman, Kuwait
EUKOR CAR CARRIERS INC.	BERGE MARITIMA, S.A.	*	*			*				*	*	*	*								Bremerhaven, Southampton, Antwerp, Barcelona, Baltimore, Charleston,Beaumont, Napoli, Haifa, Izmir, Burgas, Aqaba, Jeddah, Port Qabas, Abu Dhabi, Dubai, Bahrain, Doha, Damman, Kuwait
MITSUMI OSK LINE	TRANSCOMA	*	*			*				*	*	*	*								Barcelona, Valencia, Argel, Lisboa, Setubal, Santander, Amberes, Rotterdam, Bremerhaven, Bristol, Pireo, Livorno, Jeddah, Singapur, Jokohama, Toyohashi, Kobe, Hiroshima, Nakanoseki, Nagoya, Yokkaichi
MITSUMI OSK LINE	TRANSCOMA	*	*			*				*	*	*	*								Derince, Barcelona, Argel, Santander, Dublin, Zeebrugge, Amsterdam, Rotterdam, Newcastle, Southampton, Le Havre, Vigo, Tarragona, Barcelona, Livorno, Pireo, Derince
LD LINES (LOUIS DREYFUS L.)	EUROPEA DE CONSIGNACIONES, S.A.	*	*			*				*	*	*	*								Barcelona, Marsella, Argel
FLOTA SUARDIAZ	VAPORES SUARDIAZ MEDITERRANEO,S.A.	*	*			*				*	*	*	*								Barcelona, Casablanca, Tarragona
NISA "NAVIMPORT INTERN. S.A."	IBESMAR-SAGEMAR, S.A.	*	*			*				*	*	*	*								Barcelona, Valencia, Argel, Oran, Marsella, Barcelona
FLOTA SUARDIAZ	VAPORES SUARDIAZ MEDITERRANEO,S.A.	*	*			*				*	*	*	*								Barcelona, Tarragona, Sheerness, Tyne
NIPPON YUSEN KAISHA	CIAL COMBALIA SAGRERA	*	*			*				*	*	*	*								Nagoya, Singapur, Laem Chabang, Nhava Sheva, Pireo, Goia Tauro, Savona, Livorno, Barcelona, Argel, Gibraltar, Bristol, Bremerhaven, Zeebrugge, Amberes, Southampton, Savona, Jeddah, Abu Dhabi, Dubai, Qatar, Kuwait, Nagoya
NAVIERA PINILLOS S.A.	NAVIERA PINILLOS	*	*			*				*	*	*	*								Barcelona, Alicante, Castellón, Las Palmas, Arrecife, Tenerife, Santa Cruz de la Palma, Barcelona, Valencia, Bejaia, Oran, Tunis, Misurata, Trípoli, Pireus, Thessaloniki, Beirut, Mersin, Pireo, Beirut, Mersin, Istanbul, Izmir, Gemlik, Thessaloniki, Jeddah, Jebel Ali, Dubai, Singapur, Chiwan, Hong Kong, Shanghai, Qinhuaungdao, Busan, Ningbo, Goia Tauro, Naples, La Spezia, Fos, Brasil, Santos, Buenos Aires, Itajaí, Montevideo, Vitoria, Rio Grande, Rio Janeiro, Salvador Bahia, Port Everglades (FL), Freeport (Grand Bahama), Veracruz, Altamira, Houston, Savannah, Boston, New York, Baltimore, Norfolk, Las Palmas, Dakar, Capetown, Port Elisabeth, Durban
SHIPPING INDIA CORP. LTD	A.M. CONDEMINAS	*	*			*				*	*	*	*								Colombo, Nhava Sheva, Suez, Port Said, Barcelona, Felixstowe, Hamburgo, Rotterdam,Genova, Colombo

Shipowner	Shipping agent	Geographical Areas																		PORTS	
		1	2	3	4	5	6	7	8	9	10	11	12	13	14	15	16	17	18		19
YANG MING LINE	CATALANA DEL MAR, S.A.	*	*																		Colombo, Nhava Sheva, Suez, Port Said, Barcelona, Felixstowe, Hamburgo, Rotterdam, Genova, Colombo
K LINE	BERGE MARITIMA, S.A.	*	*																		Colombo, Nhava Sheva, Suez, Port Said, Barcelona, Felixstowe, Hamburgo, Rotterdam, Genova, Colombo
MALAYSIAN INTER.SHIP.CORP.	MILS-MEDITERRANEAN INT. LOGIT.	*	*																		Colombo, Nhava Sheva, Suez, Port Said, Barcelona, Felixstowe, Hamburgo, Rotterdam, Genova, Colombo
CORUS SHIPPING	A. PEREZ Y CIA																				Swansea, NewPort, Mostyn, Sagunto, Barcelona
INT. MAR. TRANSPORT	VAPORES SUARDIAZ MEDITERRANEO,S.A.	*			*																Barcelona, Valencia, Casablanca, Genova, Barcelona
S.I.U.S DI NAVEGACIONE	AGENCIA MARITIMA CONDEMINAS	*			*																Barcelona, Valencia, Casablanca, Genova, Barcelona
CCNI CIA. CHILENA DE NAV. INTERN	AGUNSA EUROPA, S.A.	*					*	*													Livorno, Genova, Barcelona, Valencia, San Juan, La Guaira, Puerto Cabello, Cartagena, Guayaquil, Callao, Iquique, San Antonio, Christobal Outports
CSAV SHIPPING	CSAV AGENCIA MARITIMA	*						*	*												Livorno, Genova, Barcelona, Valencia, San Juan, La Guaira, Puerto Cabello, Cartagena, Guayaquil, Callao, Iquique, San Antonio, Christobal Outports
TURKON CONTAINER	MARITIMA DAVILA, S.A.	*	*								*										Barcelona, Marsella, Genova, Istanbul, Gemlik, Istanbul, Izmir, Barcelona, Felixstowe, Hamburgo, Antwerpen
MARUBA	MARMEDSA	*				*				*											Barcelona, Vitoria, Rio de Janeiro, Santos, Salvador, Pecem, Sao Francisco do Sul, Paranagua, Rio Grande, Buenos Aires, Montevideo, Valencia, Genova, Livorno
COSTA CONTAINER LINE	TRANSITAINER, S.A.	*							*												Barcelona, Vitoria, Rio de Janeiro, Santos, Salvador, Pecem, Sao Francisco do Sul, Paranagua, Rio Grande, Buenos Aires, Montevideo, Valencia, Genova, Livorno
GRIMALDI GROUP NAPOLI	GRIMALDI LOGISTICA ESPAÑA	*	*																		Barcelona, Valencia, Marsaxlokk, Pireo, Limassol, Ashood, Gemlik, Savona, Salerno, Livorno, Barcelona
CHINA SHIPPING CONTAINER LINES	CHINA SHIPPING (SPAIN) AGENCY								*		*										Barcelona, Felixstowe,Hamburgo, Antwerpen, Port Kelang, Nansha, Ningbo, Shanghai, Yantian, Hong Kong, Chiwan, Port Kelang, Barcelona
NISA "NAVIMPORT INTERN. S.A."	ISAMAR (IBESMAR-SAGEMAR)	*																			Las Palmas, Santa Cruz de Tenerife, Algeciras, Valencia, Barcelona
CIA. TRASATLANTICA	AGUNSA EUROPA, S.A.	*																			Las Palmas, Santa Cruz de Tenerife, Algeciras, Valencia, Barcelona
CHINA SHIPPING CONTAINER LINES	CHINA SHIPPING (SPAIN) AGENCY	*	*	*	*	*	*	*			*										Shanghai, Ningbo, Yantian, Hong Kong, Chiwan, Port Kelang, Damietta, Ashdod, Haifa,Napoles, Genova, Barcelona, Valencia, Valencia, Halifax, Norfolk, New York, Savannah, Miami, Los Angeles, Shanghai
ISLAMIC REPUBLIC OF IRAN (IRISL)	A.M. SEA SPAIN, S.A.	*	*	*	*	*	*	*			*										Shanghai, Ningbo, Yantian, Hong Kong, Chiwan, Port Kelang, Damietta, Ashdod, Haifa,Napoles, Genova, Barcelona, Valencia, Valencia, Halifax, Norfolk, New York, Savannah, Miami, Los Angeles, Shanghai
MARFRET MARSEILLE	AG. MARITIMA ESPAÑOLA EVGE	*																	*		Algeciras, Valencia, Sete, Genova, Livorno, Barcelona, Algeciras, Fort de France, Base Terre, Ponte à Pitre, San Juan, Rio Haina, Manzanillo, Cartagena, Puerto Cabello, La Guaira
CMA - CGM	CMA CGM IBERICA, S.A.	*																	*		Algeciras, Valencia, Sete, Genova, Livorno, Barcelona, Algeciras, Fort de France, Base Terre, Ponte à Pitre, San Juan, Rio Haina, Manzanillo, Cartagena, Puerto Cabello, La Guaira
ILVA S.P.A.	AMP SHIPPING SYSTEMS, S.L.	*	*																		Thessaloniki, Taranto, Genova, Savona, Porto Nogaro, Barcelona
ILVA S.P.A.	INTRAMEDITERRANEO	*	*																		Thessaloniki, Taranto, Genova, Savona, Porto Nogaro, Barcelona
CMA - CGM	CMA CGM IBERICA, S.A.	*			*																Barcelona, Marsella, Argel, Oran, Bejaia, Skikda, Annaba, Rades
EMES LINE SHIPPING	CONSIGMAR	*	*																		Barcelona, Castellón, Valencia, La Spezia, Thessaloniki, Marport, Izmir, Istanbul, Haydarpassa
MELFI MARINE CORP. S.A.	PEREZ Y CIA.	*																	*		Barcelona, Valencia, Napoles, Genova, Livorno, Habana, Halifax
UNITED FEEDER SERVICE	MARMEDSA	*	*																		Barcelona, Valletta, Marsaxlokk, Alexandria, Ashood, Haifa, Valencia, Barcelona
HANJIN SHIPPING CO LTD	HANJIN SPAIN, S.A.	*	*	*	*	*	*	*			*										Barcelona, Port Said, Port Kelang, Hong Kong, Kaohsiung, Shanghai, Ningbo, Singapur, Port Said, Napoli, La Spezia, Barcelona
ISLAMIC REPUBLIC OF IRAN (IRISL)	A.M. SEA SPAIN, S.A.	*									*								*		Barcelona, Malta, Bandar Abbas, Dubai, Karachi, Nhava Sheva
EMES LINE SHIPPING	CONSIGMAR	*			*																Barcelona, Oran, Argel, Haydarpassa, Izmir, Valencia, Castellón
EMES LINE SHIPPING	CONSIGMAR	*			*																Barcelona, Castellón, Valencia, Túnez, Casablanca
EMES LINE SHIPPING	CONSIGMAR	*			*																Barcelona, Túnez, Pireo,Alexandria, Haydarpassa, Izmir, Valencia, Castellón, Barcelona
CIA. TRASMEDITERRANEA	CIA. TRASMEDITERRANEA	*																			Barcelona, Maó
CIA. TRASMEDITERRANEA	CIA. TRASMEDITERRANEA	*																			Barcelona, Ibiza
ISCOMAR	CIA. BARCELONESA DE CONSIG.	*																			Barcelona, Palma
GRANDI NAVI VELOCÍ, S.P.A.	AG. MARITIMA CONDEMINAS	*																			Genova, Barcelona, Genova
THYSSEN KRUPP STAHL	A.M. SEA SPAIN, S.A.	*									*										Barcelona, Duisborg, Rotterdam, Sagunto
EUROLINEAS MARITIMAS	EUROLINEAS MARITIMAS	*																			Barcelona, Palma
ATLANTICA SPA DI NAVIGAZIONE	CIA. TRASMEDITERRANEA	*																			Barcelona, Civitavecchia
CIA. TRASMEDITERRANEA	CIA. TRASMEDITERRANEA	*			*																Barcelona, Canarias, Tanger
CIA. TRASMEDITERRANEA	CIA. TRASMEDITERRANEA	*			*																Barcelona, Palma
CIA. TRASMEDITERRANEA	CIA. TRASMEDITERRANEA	*			*																Barcelona, Algeciras, Las Palmas
CIA. TRASMEDITERRANEA	CIA. TRASMEDITERRANEA	*			*																Barcelona, Mahón
EUROLINEAS MARITIMAS	EUROLINEAS MARITIMAS	*			*																Barcelona, Mahón
EUROLINEAS MARITIMAS	EUROLINEAS MARITIMAS	*			*																Barcelona, Ciutadella
EUROLINEAS MARITIMAS	EUROLINEAS MARITIMAS	*			*																Barcelona, Alcudia
EUROLINEAS MARITIMAS	EUROLINEAS MARITIMAS	*			*																Barcelona, Sant Antoni
EUROLINEAS MARITIMAS	EUROLINEAS MARITIMAS	*			*																Barcelona, Ibiza
CIA. TRASMEDITERRANEA	CIA. TRASMEDITERRANEA	*			*																Barcelona, Palma
CIA. TRASMEDITERRANEA	CIA. TRASMEDITERRANEA	*			*																Barcelona, Ibiza
ISCOMAR	CONTENEMAR BARCELONA, S.A.	*									*										Barcelona, Mahón

Shipowner	Shipping agent	Geographical Areas																				PORTS
		1	2	3	4	5	6	7	8	9	10	11	12	13	14	15	16	17	18	19	20	
ISCOMAR	CONTENEMAR BARCELONA, S.A.	*																				Barcelona, Ibiza
ISCOMAR	CONTENEMAR BARCELONA, S.A.	*																				Barcelona, Mahón, Palma
FLOTA SUARDIAZ	VAPORES SUARDIAZ MEDITERRANEO, S.A.	*																				Barcelona, Palma, Mahón
CIA. TRASMEDITERRANEA	CIA. TRASMEDITERRANEA	*	*																			Barcelona, Livorno
ISCOMAR	CONTENEMAR BARCELONA, S.A.	*																				Barcelona, Ibiza, Barcelona
W.E.C. HOLLAND MAAS	W.E.C. HOLLAND MAAS ESPAÑA																					Barcelona, Valencia, Las Palmas, Santa Cruz de Tenerife
ALISEAMAR	EUROPEA DE CONSIGNACIONES, S.A.	*																				Barcelona, Valencia, Algeciras, Las Palmas, Tenerife, Barcelona

Description of the geographic areas

1.- Spain
2.- Italy/France (Mediterranean)
3.- W. Mediterranean/Black Sea/Caspian/Near East
4.- Atlantic North America (US)
5.- Pacific North America (US)
6.- North Africa
7.- Far East and Japan
8.- Atlantic South America
9.- Pacific South America
10.- West Africa
11.- Gulf of Mexico (Mexico and US)
12.- Southeast Asia
13.- Europa (Atlàntic)
14.- Red Sea
15.- Persian Gulf/Arabian Sea
16.- Central America and Caribbean
17.- Canada (Atlantic) and Great Lakes
18.- South and East Africa/Indian Ocean
19.- Australia and New Zealand/Pacific Islands
20.- Pakistan/India/Sri Lanka/Bangladesh