



1 Financial statements

The present chapter includes the balance sheet, the profit and loss statement and the source and application funds statement for fiscal year 2011.



*Entity financed by the European Union
Cohesion Fund*

INTRODUCTION

1.1. Balance Sheet

1.2. Profit and Loss Statement

1.3. Source and application funds statement

1 Financial statements

1.1. Balance Sheet

	Thousand EUR		Thousand EUR		
	31/12/2011	31/12/2010	31/12/2011	31/12/2010	
NON-CURRENT ASSETS	1,790,208	1,785,139	NET CAPITAL	1,322,016	1,272,997
I. Intangible fixed assets	17,942	16,641	Equity	1,034,072	978,042
1. Industrial property and other intangible fixed assets	10,121	10,389	Capital	512,743	512,743
2. IT applications	7,821	6,252	Reserves	465,299	383,854
			Balance of the financial year	56,030	81,445
II. Tangible fixed assets	1,467,054	1,418,176	Adjustment for change in value	0	0
1. Land and natural assets	196,384	193,142			
2. Buildings	1,021,002	968,513	Subsidies, donations and legacies received	287,944	294,955
3. Technical equipment and facilities	1,661	1,867	Official capital grants	275,302	281,279
4. Tangible fixed assets and advance payments	237,153	243,594	Donations and capital bequests	20	20
5. Other tangible	10,854	11,060	Other grants, donations and bequests	12,622	13,656
III. Property investments	202,739	205,079	NON-CURRENT LIABILITIES	651,014	661,764
1. Land	178,248	177,928			
2. Buildings	24,491	27,151	Long-term provisions	5,262	22,680
IV. L/t investments with group and associated companies	92,212	84,937	Long-term provisions for staff benefits	0	0
1. Capital instruments	81,255	74,447	Provision for legal liabilities	5,262	22,680
2. Loans to companies	10,957	10,490	Other provisions	0	0
V. Long-term financial investments	6,069	60,214	Long-term debt	492,947	497,527
1. Capital instruments	2,090	2,090	Debt with credit institutions	486,000	494,000
2. Loans to third parties	3,033	1,499	Suppliers of long-term tangible assets	0	0
3. Public admin, official subsidies receivable	0	55,441	Other	6,947	3,527
4. Other financial assets	946	1,184	L/t debt with group and associated companies	0	0
VI. Deferred tax assets	0	0	Deferred tax liabilities	0	0
VII. Non-current commercial accounts receivable	4,192	92	Long-term accruals and deferred income	152,805	141,557
CURRENT ASSETS	240,923	212,765	CURRENT LIABILITIES	58,101	63,143
I. Non-current assets maintained for sale	0	0	Short-term provisions	0	0
II. Stocks	220	225	Short-term debts	22,370	23,281
III. Commercial and other accounts receivable	110,412	60,205	Debt with credit institutions	8,806	6,053
1. Customers for sales and services provided	30,168	35,454	Short-term suppliers of tangible assets	11,644	14,729
2. Customers and debt with group and associated companies	20,877	21,772	Other financial liabilities	1,920	2,499
3. Miscellaneous receivable accounts	1,155	557	Short-term debt with group and associated companies	625	647
4. Public admin, official subsidies receivable	55,441	0	Group companies debit	440	410
5. Other loans with public administrations	2,771	2,422	Associated companies debit	185	237
IV. Short-term investments with group and associated companies	0	0	Trade creditors and other accounts payable	35,101	39,205
V. Short-term financial investments	123	125	Creditors and other accounts payable	25,988	29,835
1. Equity instruments	0	0	Public administrations, down-payments of subsidies	0	0
2. Loans to companies	123	125	Other debts with public administrations	9,113	9,370
3. Other financial assets	0	0	Accruals and deferred income	5	10
VI. Accruals and deferred income	980	823			
VII. Cash and other equivalent liquid assets	129,188	151,387			
1. Cash and banks	18,188	14,887			
2. Other equivalent liquid assets	111,000	136,500			
TOTAL ASSETS	2,031,131	1,997,904	TOTAL LIABILITIES	2,031,131	1,997,904

1.2. Profit and Loss Statement

(Thousand EUR)	2011	2010	Variation	
Net turnover	157,839	167,360	-9,521	-5,69%
Port fees	146,752	160,631	-13,879	-8,64%
Fees for exclusive occupation of port public domain	55,146	58,867	-3,721	-6,32%
Fees for the special use of port facilities	74,658	82,539	-7,881	-9,55%
Vessel fees	26,176	29,536	-3,360	-11,38%
Sport boat fees	400	603	-203	-33,67%
Passenger fees	8,608	7,871	737	9,36%
Goods fees	39,202	44,333	-5,131	-11,57%
Fresh fishing fee	155	196	-41	-20,92%
Fee for special use of the transit zone	117	0	117	0,00%
Fees for special use of the public port domain	15,915	18,371	-2,456	-13,37%
Fees for non-commercial services	1,033	854	179	20,96%
Other business income	11,087	6,729	4,358	64,76%
Additions to fees	3,225	2,342	883	37,70%
Rates and other	7,862	4,387	3,475	79,21%
Other operating income	7,447	6,925	522	7,54%
Accessory and other current management income	3,754	3,068	686	22,36%
Operating subsidies incorporated into the the result of the financial year	117	140	-23	-16,43%
Income from reversion of concessions	1,027	835	192	22,99%
Interport Fund compensation received	2,549	2,882	-333	-11,55%
Staff costs	-32,353	-34,361	2,008	-5,84%
Wages, salaries and similar	-21,533	-22,080	547	-2,48%
Indemnities	-1,093	-2,698	1,605	-59,49%
Social charges	-9,727	-9,583	-144	1,50%
Provisions			0	0,00%
Other operating expenses	-47,972	-41,299	-6,673	16,16%
External services	-30,929	-24,020	-6,909	28,76%
Repairs and upkeep	-15,769	-8,844	-6,925	78,30%
Services from independent professionals	-4,638	-4,136	-502	12,14%
Supplies and consumption	-2,028	-1,511	-517	34,22%
Other external services	-8,494	-9,529	1,035	-10,86%
Taxes	-1,610	-1,250	-360	28,80%
Losses, deterioration and variation of provisions for commercial operations	-1,205	-1,060	-145	0,00%
Other current management expenses	-921	-3,788	2,867	-75,69%
State Ports contribution	-6,425	-6,068	-357	5,88%
Interport Fund contribution	-6,882	-5,113	-1,769	34,60%
Depreciation of tangible assets	-43,504	-40,750	-2,754	6,76%
Booking of non-financial tangible and other subsidies	6,810	5,694	1,116	19,60%
Reserves	312	1,422	-1,110	-78,06%
Deterioration and result from disposal of fixed assets	301	-3,774	4,075	-107,98%
Deterioration and losses	260	-3,650	3,910	-107,12%
Results of disposal and other	41	-124	165	-133,06%
Other results	11,433	16,628	-5,195	-31,24%
Exceptional income	11,433	16,628	-5,195	-31,24%
Exceptional expenses	0	0	0	0,00%
OPERATING RESULT	60,313	77,845	-17,532	-22,52%
Financial income	12,726	12,981	-255	-1,96%
From capital instrument holdings	756	288	468	162,50%
From securities and other financial instruments	11,006	11,337	-331	-2,92%
Incorporation of financial expenses to assets	964	1,356	-392	-28,91%
Financial expenses	-14,263	-12,479	-1,784	14,30%
For debts with third parties	-13,375	-11,232	-2,143	19,08%
For updating of provisions	-888	-1,247	359	-28,79%
Change of reasonable value in financial instruments	-3,420	-2,028	-1,392	68,64%
	-3,420	-2,028	-1,392	68,64%
Deterioration and result of disposal of financial instruments	674	5,124	-4,450	-86,85%
Deterioration and losses	0	0	0	0%
Results of disposal and other	674	5,124	-4,450	-86,85%
FINANCIAL RESULTS	-4,283	3,598	-7,881	-219,04%
PRE-TAX RESULT	56,030	81,443	-25,413	-31,20%

(Thousand EUR)	2011	2010	Variation	
Tax on profits	0	0	0	0%
BALANCE OF THE FINANCIAL YEAR	56,030	81,443	-25,413	-31,20%

1.3. Source and application funds statement

(Thousand EUR)	2011
APPLICATIONS	141,577
Acquisitions of non-current assets	105,419
Acquisitions of fixed assets and other investments	101,285
Grants for long-term receivables	0
Non-current trade receivables and other operating activities	4,134
Fixed assets for reverting concessions	0
Transfers of assets from other public bodies	0
Interport Fund contribution	6,882
Removal of non-current liabilities	29,276
Cancellation/Transfer of debt with credit institutions	8,000
Cancellation/Transfer of debts with suppliers of tangible assets	0
Cancellation/Transfer of debt with group and associated companies	3,284
Cancellation/Transfer to short term of long-term accruals	17,992
Application and transfer to short term of long-term provisions	0
SOURCES	174,777
Resources from operations	78,335
Interport Fund compensation received	2,549
Income from reversion of concessions	826
Acquisitions of non-current liabilities	16,258
Long-term debts with credit institutions	0
Long-term debts with suppliers of tangible assets	0
Long-term debt with group and associated companies	0
Advances received for sales or services rendered	16,258
Removal of non-current assets	58,785
Disposal of tangible and intangible assets	2,821
Cancellation / Transfer to short-term of other long-term financial investments	490
Cancellation / Transfer to short-term of long-term receivables	55,441
Cancellation / Transfer of non-current trade receivables and others	33
Transfers of assets from other public bodies	0
Other sources	18,024
Excess of sources over applications	33,200
Excess of applications over sources	0



2 Technical characteristics of the Port

This chapter contains a physical description of the Port of Barcelona; its geographic location and climatic conditions, its land accesses, the location of lighthouses and beacons which facilitate maritime access, the distribution by use of the port's 828.9 ha of land (including the ZAL) and the draught along the more than 20 km of wharves. Finally, this chapter contains an inventory of the facilities and equipment in the Port.

INTRODUCTION

2.1. General conditions

2.1.1. Location

2.1.2. Wind pattern

2.1.3. Deep-water or theoretical storm pattern

2.1.4. Tides

2.1.5. Entrance

2.1.5.1. Access channel

2.1.5.1. bis Map of access channels and anchorage areas

2.1.5.2. Entrance mouth

2.1.5.3. Use of tugs for vessels entering and departing

2.1.5.4. Largest vessel entered in the last five years

2.1.6. Flotation areas (Ha)

2.1.6.1. Zone 1

2.1.6.2. Zone 2

2.2. Facilities for maritime trade

2.2.1. Wharves and berths

2.2.1.1. Classification by basin

2.2.1.2. Classification by use and draught

2.2.2. Land area and storage facility areas (m2)

2.2.3. Refrigerated warehouses and ice factories

2.2.4. Passenger terminals

Fishing facilities

2.2.6. Buildings and facilities for public use

2.4. Ships' facilities

2.4.1. Seawalls

2.4.1.1. Dry docks

2.4.1.2. Floating docks

2.4.2. Slipways

2.4.3. Shipyards

2.4.4. Ships' supply service

2.5. Dockside cargo-handling equipment

2.5.1. Cranes

2.5.1.1. Dock cranes

2.5.1.2. Mobile cranes

2.5.1.3. Number of cranes. Summary

2.5.2. Special loading and unloading facilities

2.5.3. Rolling stock

2.5.4. Auxiliary loading, discharge and transport equipment

2.6. Floating equipment

2.6.1. Dredgers

2.6.2. Tugboats

2.6.3. Sludge lighters, lighters and barges

2.6.4. Floating cranes

2.6.5. Other auxiliary service equipment

2.7. Land accesses and communications

2.7.1. Land accesses and internal communications

2.7.2. Map of internal communications

2.7.3. Map of land accesses

2.8. Brief description of facilities for specific traffic types

2.9. General map of lights and beacons

2.10. General map of Port

2 Technical characteristics of the Port

2.1. General conditions

2.1.1. Location

Longitude	2° 10' E
Latitude	41° 21' N

2.1.2. Wind pattern

Prevailing	3rd Quadrant
Dominant	1st. Quadrant

2.1.3. Deep-water or theoretical storm pattern

Length	300'
Maximum wave height (2h = Hs)	5
Maximum wave length (2L)	207
Significant wave	2,5

2.1.4. Tides

Maximum tidal range	125 cm
Height of LLW with respect to port zero mark	-5 cm
Height of HHW with respect to port zero mark	120 cm

2.1.5. Entrance

2.1.5.1. Access channel

North entrance channel	
Position	125° / 305° v
Width	926 m
Longitude	2.778 m
Water depth in LLW	30 m
Sea bottom characteristics	mud
South entrance channel	
Position	166° / 346° v
Width	from 926 to 1.111 m
Longitude	2.222 m
Water depth in LLW	50 m
Sea bottom characteristics	mud

2.1.5.1. bis Map of access chanel and anchorage areas

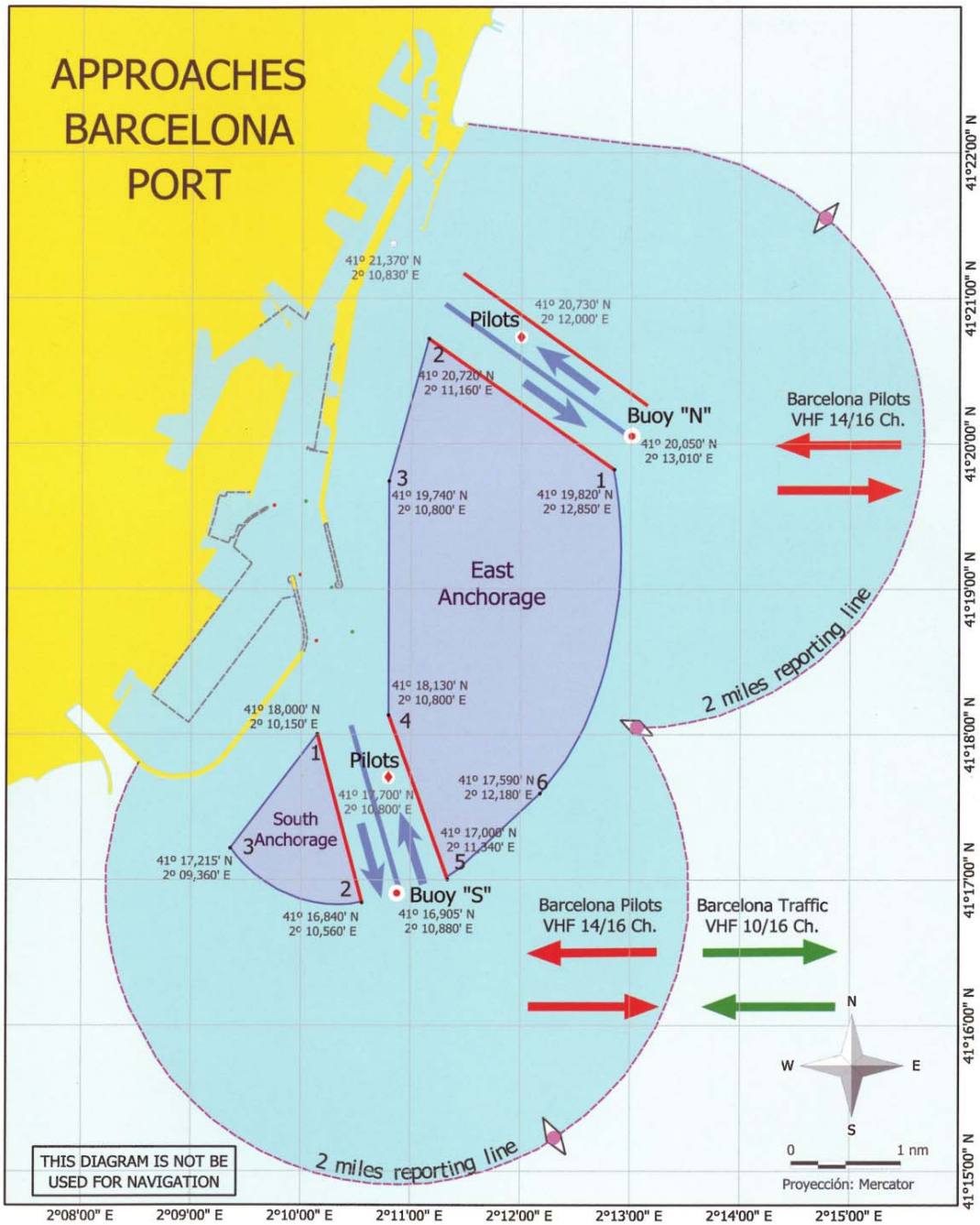

2.1.5.2. Entrance mouth

North entrance mouth	
Position	015° / 195° v
Width	278 m
Water depth in LLW	11.50 m
Maximum recorded current	1 cm/sec
South entrance mouth (works underway)	
Position	166° / 346° v
Width	525 m
Water depth in LLW	18.5 m
Maximum recorded current	8 cm/sec

2.1.5.3. Use of tugs for vessels entering and departing

2.1.5. Entrances

2.1.5.4. Largest vessel entered in the last five years

Characteristics	Greatest length		Greatest depth at water level	
	Zone 1	Zone 2	Zone 1	Zone 2
Name	Mette Maersk	Baltimore	MSC Bettina	Marinor
Nationality	Dinamarca	Dinamarca	Panamá	Noruega
GT	98,268	48,853	151,559	42,835
TPM	115,993	53,700	156,131	74,997
Length	371	294,1	365.50	228.59
Depth at Water level	15,5	12,2	16.00	14.18
Type	Container ship	Container ship	Container ship	Tanc
Incoming or outgoing real draught	12.00	10.00	13.00	9.00

2.1.6. Flotation areas (ha)

2.1.6.1. Zone 1

LOCATION	Outer harbour	Basins			Total (ha)
		Commercial	Fishing	Rest	
Inner port (between entrance mouth beacons)	-	331.30	3.68	581.52	916.50

2.1.6.2. Zone 2

Location	Accesses	Anchorage	Rest	Total (ha)
Limit of the port service	492.24	1,604.71	2,444.35	4,541.30

2.2. Facilities for maritime trade

2.2.1. Wharves and berths

2.2.1.1. Classification by basin

Name	Length (lm)	Draught (m)	Width (m)	Uses
Service				
COMMERCIAL DOCKS				
00A Adossat Wharf Mod. 1-10	480.00	16.00	192,0	Bulk products, General cargo
00A Adossat Wharf Mod. 10-ramp	30.00	16.00	30,0	RO-RO vessels
01D Adossat Wharf (ramp S)	30.00	16.00	30,0	RO-RO vessels
01D Adossat Wharf Mod. 1-10	500.00	12.00	170,0	General cargo
01D Adossat Wharf Mod. 11-22	603.00	12.00	75,5	Passengers
01D Adossat Wharf (ramp N)	21.10	12.00	31	RO-RO vessels
01E Adossat Wharf (ramp)	21.10	11.80	31	RO-RO vessels
01E Adossat Wharf Mod. 1-15	765.00	11.80	75,5	Passengers
15B Espanya Wharf (Est)	310.00	8.60	12	Passengers and representative vessels
17B Drassanes Wharf	99.50	7.00	23	Passengers/ RO-RO
17B Drassanes Wharf (ramp)	29.00	7.00	15,6	Passengers/ RO-RO
18A Barcelona Wharf (Nord) (ramp)	24.20	8.00	15,6	Passengers/ RO-RO
18A Barcelona Wharf (Nord)	481.00	8.00	80	Passengers/ RO-RO
18B Barcelona Wharf (Est)	160.00	9.50	40	Passengers
18C Barcelona Wharf (Sur)	430.00	9.00	80	Passengers/ RO-RO
18C Barcelona Wharf (Sur) (ramp)	25.00	9.00	25	Passengers/ RO-RO
19A Sant Bertran Wharf (ramp N.)	25.00	11.00	25	Passengers/ RO-RO
19A Sant Bertran Wharf	258.00	11.00	83,0	Passengers/ RO-RO
19A Sant Bertran Wharf (ramp S.)	30.00	11.00	50	Passengers/ RO-RO
19B Sant Bertran Wharf (ramp N.)	30.00	11.00	50,0	Passengers/ RO-RO
19B Sant Bertran Wharf	221.00	11.00	83,0	Passengers/ RO-RO
19B Sant Bertran Wharf (ramp S.)	22.00	11.00	30	Passengers/ RO-RO
20A Ponent Wharf (Nord) (ramp O.)	23.00	7.80	30,0	Passengers/ RO-RO
20A Ponent Wharf (Nord) (1r. stretch)	294.00	7.80	45,0	Passengers/ RO-RO
20A Ponent Wharf (Nord) (ramp E.)	30.00	7.80	14	Passengers/ RO-RO
20B Ponent Wharf (Nord) (2n. stretch)	89.60	7.80	29,0	General cargo
20C Ponent Wharf (Est)	284.00	9.50	33	General cargo
20D Ponent Wharf (Sur Wharf) (ramp)	30.00	11.20	12,0	Passengers/ RO-RO
20D Ponent Wharf (S)	306.00	11.20	62	Passengers/ RO-RO
21A Costa Wharf (ramp N)	30.15	11,2	10	Passengers/ RO-RO
21A Costa Wharf	421.00	11.20	66,0	Passengers/ RO-RO
21A Costa Wharf (ramp S)	35.00	11,2	30	RO-RO vessels
22A Contradic Wharf (N) (ramp)	28.60	11,2	35	RO-RO vessels
22A Contradic Wharf (N)	282.00	11.20	85.00	Liquid and solid bulks by special facility
22B Contradic Wharf (E)	241.00	10.80	13	Solid bulks by special facility
22C Contradic Wharf (S)	419.00	12.00	160	Liquid and solid bulks by special facility
22C Contradic Wharf (S) (ramp)	25.00	12	14	RO-RO vessels
23A Oest Wharf	198.00	12.00	77	Solid bulks
24A Sur Wharf (part N)	350.00	12.00	220,0	Containers
24B Sur Wharf (part E) Mod. 1-9	500.00	14.00	100,0	Containers
24B Sur Wharf (part E) Mod.10-20	663.00	16.00	100,0	Containers
26B Álvarez de la Campa Wharf (1st. stretch)	350.00	12.00	200/300	Petroleum products
26B Álvarez de la Campa Wharf (3rd. stretch)	460.00	12	100	General cargo
27A Lepant Wharf (berth núm. 1)	170.00	8.00	42	RO-RO vessels
27A Lepant Wharf (ramp)	14.90	8.00	3.45	RO-RO vessels
27B Lepant Wharf (ramp)	123.50	8	25	RO-RO vessels
27B Lepant Wharf (berth núm. 2)	17.45	8	22,3	RO-RO vessels
28B Evaristo Fernández Wharf (ramp S)	22.00	7,8	65	RO-RO vessels
29A Princep d'Espanya Wharf (1st. stretch)	123.40	8.00	45,0	Containers
29A Princep d'Espanya Wharf (2on. stretch)	973.00	14.00	150/500	Containers
30A Dàrsena Sud Wharf Wharf	331.00	12	150	General cargo
30A Dàrsena Sud Wharf Wharf (ramp)	24.00	12.00	20	RO-RO vessels
30B Dàrsena Sud Wharf Wharf	205.00	12.00	150,0	RO-RO vessels

30B Dàrsena Sud Wharf Wharf (ramp N.)	25.00	12.00	20	RO-RO vessels
30B Dàrsena Sud Wharf Wharf (ramp S.)	20.00	12	14,0	RO-RO vessels (cars)
30C Dàrsena Sud Wharf	277.00	12.00	50/350	RO-RO vessels (cars)
31A Dàrsena Interior Wharf	286.00	12.00	50/400	RO-RO vessels (cars)
31A Dàrsena Interior Wharf (ramp)	22.00	12	36	RO-RO vessels (cars)
31B Dàrsena Interior Wharf (ramp)	36.00	7.00	22,0	RO-RO vessels (cars)
31B Dàrsena Interior Wharf	240.00	7.00	50	RO-RO vessels (cars)
31C Dàrsena Interior Wharf	87.00	8	0	RO-RO vessels (cars)
31C Dàrsena Interior Wharf (ramp)	29.00	8.00	12,0	RO-RO vessels (cars)
32 de l'Energia Wharf (7 berths)	1,190.00	12.00	0	Liquefied gases and liquids
34B de l'Energia Wharf	275.00	16,5	0	Liquid bulks
Total	14,145.50			
FISHING DOCKS				
10A Pescadors Wharf	75.00	8	50	Fishing / Slipways
10B Pescadors Wharf	68.50	8.00	35	Fishing
10C Pescadors Wharf (Norte)	154.00	8.00	35	Fishing
11A Balears Wharf	217.50	8.00	10	Fishing
11B Balears Wharf	61.00	8.00	21	Fishing
11C Balears Wharf	261.00	9.60	50	Fishing
Total	837.00			
OTHER DOCKS				
02A Llevant Wharf	43.00	8	45	Auxiliary vessels
02B Llevant Wharf	186.00	8.00	60	Auxiliary vessels
02C Llevant Wharf	156.00	8.00	45	Auxiliary vessels
15A Espanya Wharf NE	437.00	8.30	34	Yachts and representative vessels
15C Espanya Sud Wharf	177.00	7.60	36	Auxiliary vessels
15D Espanya Oest Wharf -2	283.50	7.60	45	Pleasure craft
15E Espanya Oest Wharf -1	221.00	7.60	19	Pleasure craft
16A BoschandAlsina Wharf	451.00	6.60	55	Non-commercial vessels, fuelling vessels
17A Drassanes Wharf	97.00	7.00	0	Tráfico local
27C Lepant Wharf (atraque núm. 3)	79.00	7	15	Base for towboats
28A Evaristo Fernández Wharf	66.00	7.00	65	Base for towboats / moorage
28B Evaristo Fernández Wharf	80.00	7	65	Base for towboats
33A Nou Contradic Wharf	80.00	2,5	10	Auxiliary vessels
33B Nou Contradic Wharf	160.00	6	0,5	Auxiliary vessels
34A de l'Energia Wharf	100.00	4	0	Pilots base
99B Dic Sud Wharf	500.00	11.70	12	Repairs and workshops
Total	3,116.50			
TOTAL SERVICE DOCKS	18,099.00			
Private				
COMMERCIAL DOCKS				
26A Álvarez de la Campa Wharf (2º tramoo)	250.00	12	100/200	Solid and liquid bulks, special facility
32H de l'Energia Wharf	258.00	12	0,0	Liquefied natural gas
33C Nou Contradic Wharf	300.00	13.70	0.00	Liquefied natural gas
Total	808.00			
FISHING DOCKS				
OTHER DOCKS				
03A Oriental Wharf	210.00	8.50	0.00	Ship repairs
05A Occidental Wharf (molehead)	58.50	9.00	10.00	Ship repairs
05B Occidental Wharf (Ee)	210.00	9.00	19.50	Ship repairs
06A Catalunya Sud Wharf	35.00	8.00	5.50	Ship repairs
06B Catalunya Wharf (molehead)	50.00	8.00	18.00	Ship repairs
06C Catalunya Wharf North	214.00	8.00	26.00	Ship repairs
06D Catalunya Wharf Est	50.00	8.00	42.00	Ship repairs
07C Marina '92 Wharf	126.00	8.00	51.00	Ship repairs
07B Marina '92 Wharf	103.50	8.00	62.00	Ship repairs
07A Marina '92 Wharf	126.00	8.00	51.00	Ship repairs
08A Nou Wharf	98.00	8.00	42.00	Ship repairs
09A Escar Wharf	59.00	8.00	42.00	Ship repairs
12A del Rellotge Wharf	202.00	8.00	52/150	Pleasure craft
13A Marina Port Vell Wharf	439.00	8.00	52.00	Pleasure craft
14A Dipòsit Wharf	108.00	8.00	40.00	Pleasure craft
Total	2,089.00			
TOTAL PRIVATE DOCKS	2,897.00			
TOTAL	20,996.00			

2.2.1.2. Classification by use and draught

Uses	Linear metres of wharf with draught "C" (m)					Totals	C<4m
	C>=12m	12m>C<=10m	10m>C>=8m	8m>C>=6m	6m>C>=4m		
SERVICE							
Commercial wharves							
Break bulk	1,976.00	-	284.00	89.60	-	2,349.60	-
Containers	2,486.00	-	123.40	-	-	2,609.40	-
RO-RO berths	760.10	84.70	441.85	298.00	-	1,584.65	-
Solid bulks, no special facilities	198.00	-	-	-	-	198.00	-
Solid bulks, special facilities.	419.00	523.00	-	-	-	942.00	-
Liquid bulk	1,815.00	-	-	-	-	1,815.00	-
Passengers	603.00	2,138.15	1,430.20	475.50	-	4,646.85	-
Other wharves							
Fishing	-	-	837.00	-	-	837.00	-
Outfitting, repairs and shipbreaking	500.00	-	-	-	100.00	600.00	-
Miscellaneous	-	-	822.00	1,614.50	-	2,516.50	80.00
TOTAL SERVICE	8,757.10	2,745.85	3,938.45	2,477.60	100.00	18,099.00	80.00
PRIVATE							
Commercial wharves							
Break bulk	-	-	-	-	-	-	-
Containers	-	-	-	-	-	-	-
RO-RO berths	-	-	-	-	-	-	-
Solid bulks, no special facilities	-	-	-	-	-	-	-
Solid bulks, special facilities.	250.00	-	-	-	-	250.00	-
Liquid bulk	558.00	-	-	-	-	558.00	-
Passengers	-	-	-	-	-	-	-
Other wharves							
Fishing	-	-	-	-	-	-	-
Outfitting, repairs and shipbreaking	-	-	1,340.00	-	-	1,340.00	-
Miscellaneous	-	-	749.00	-	-	749.00	-
TOTAL PRIVATE	808.00	0.00	2,089.00	0.00	0.00	2,897.00	0.00
TOTAL	9,565.10	2,745.85	6,027.45	2,477.60	100.00	20,996.00	80.00

2.2.2. Land area and storage facility areas (m2)

SECTOR	Designation	Warehouses				Rest	Total
		Open	Covered and open	Closed	Road and railwa		
SECTOR 1							
	01 Adossat Wharf						
	02 Llevant Wharf						
	03 Dic Flotant Wharf						
	05 Occidental Wharf						
	<i>Surface:</i>	195,256	-		145,763	446,874	787,893
SECTOR 2							
	06 Catalunya Wharf						
	08 Nou Wharf						
	10 Pescadors Wharf						
	11 Balears Wharf						
	12 Rellotge Wharf						
	13 Marina Port Vell Wharf						
	14 Dipòsit Wharf						
	15 Espanya Wharf						
	16 Bosch i Alsina Wharf						
	17 Drassanes Wharf						
	18 Barcelona Wharf						
	<i>Surface:</i>	146,662	-	-	105,581	342,039	594,282
SECTOR 3							
	19 Sant Bertran Wharf						
	20 Ponent Wharf						
	21 Costa Wharf						
	22 Contradic Wharf						
	<i>Surface:</i>	136,495	-	20,471	152,620	173,141	482,726
SECTOR 4							

SECTOR	Warehouses					Rest	Total
	Designation	Open	Covered and open	Closed	Road and railwa		
	23 Oest Wharf						
	24 Sud Wharf						
	25 Pantalà Wharf						
	Surface:	697,243	-	3,600	97,720	136,859	935,421
SECTOR 5							
	26 Álvarez de la Campa Wharf						
	27 de Lepant Wharf						
	28 Evaristo Fernández Wharf						
	Surface:	282,842	-	4,845	158,757	178,701	625,145
SECTOR 6							
	29 Príncep d'Espanya Wharf						
	30 Dàrsena Sud Wharf						
	Surface:	535,981	38,578		77,741	152,704	805,005
SECTOR 7							
	Zona Sur						
	Surface:	150,494	135,810		107,664	38,405	432,373
SECTOR 8							
	32 de l'Energia Wharf						
	Surface:	1,128,995			224,788	275,159	1,628,942
SECTOR 9							
SECTOR 10	ZAL 1	430,855			147,816	71,758	650,429
SECTOR 11	ZAL 2	498,520			335,183	497,463	1,331,166
SECTOR 12	Old bed Llobregat river				349,623	47,003	396,626
	Prat Wharf	417,903			318,636	1,260,933	1,997,476
TOTAL PORT							10,667,484

2.2.3. Refrigerated warehouses and ice factories

Location	Denomination	Owner	Storage capacity (m³)	Observations
11 Balears Wharf	Ice factory	Cofradia pescadores BCN	296	

2.2.4. Passenger terminals

Location	Owner	Traffic handled	Area (m²)
01 Adossat Wharf, E.M. A	Creuers del Port de Barcelona, SA	International	5,678
01 Adossat Wharf, E.M. B	Creuers del Port de Barcelona, SA	International	6,756
01 Adossat Wharf, E.M. C	Creuers del Port de Barcelona, SA	International	4,143
01 Adossat Wharf, E.M. D	Costa Crociere SpA	International	5,385
18 Barcelona Wharf North	Creuers del Port de Barcelona, SA	International	1,934
18 Barcelona Wharf South	Creuers del Port de Barcelona, SA	International	1,934
18 Barcelona Wharf North	Autoritat Portuària de Barcelona	Balearic Islands	1,400
19 Sant Bertran Wharf	Terminal Ferry de BCN, SRLU	International and Balearic Islands	2,333
15B Espanya Wharf	Autoritat Portuària de Barcelona	International	516

2.2.5. Fishing facilities

Type of facility	Location	Area (m ²)
Fish market	10 Pescadors Wharf	1,500
Fishing net rack	10 Pescadors Wharf	2,500
Fishermen's huts	10 Pescadors Wharf	437
Fishermen's huts	11 Balears Wharf	653
Net repairs store	11 Balears Wharf	2,013

2.2.6. Buildings and facilities for public use

Location	Owner	Use	Characteristics
Old bed Llobregat river	Autoritat Portuària de Barcelona	Public lorry park	38.724 m ²
C/ Anselm Clavé	Autoritat Portuària de Barcelona	Port 2000 HQ, offices	-
Ctra. Circumval·lació, tram 1	Autoritat Portuària de Barcelona	Gate No. 2 entry / exit to commercial area	Guardia Civil + Port Police checkpoint (countercheck office)
Ctra. Circumval·lació, tram 3	Autoritat Portuària de Barcelona	Gate No. 25 entry / exit to commercial area	Guardia Civil + Port Police checkpoint (countercheck office)
Ctra. Circumval·lació, tram 5	Autoritat Portuària de Barcelona	Guàrdia Civil / Hauliers	Building of 3.730 m ²
Ctra. Circumval·lació, tram 5	Autoritat Portuària de Barcelona	Exit gate No. 28 from commercial area	Guardia Civil checkpoint (countercheck office)
Ctra. Circumval·lació, tram 6	Autoritat Portuària de Barcelona	APB Office and workshop	19.500 m ²
Ctra. Circumval·lació, tram 6	Autoritat Portuària de Barcelona	Entry gate No. 29 to commercial area	Port Police checkpoint
Ctra. Circumval·lació, tram 6	Autoritat Portuària de Barcelona	Entry gate No. 30 to commercial area	Port Police checkpoint
Ctra. Circumval·lació, tram 7	Autoritat Portuària de Barcelona	Gate No. 33 de entry /exit to ZAL	Port Police checkpoint
09 Escar Wharf	Autoritat Portuària de Barcelona	APB Retired / Liga Naval	Area: 780 m ²
16 Bosch i Alsina Wharf	Autoritat Portuària de Barcelona	Health centre	Building of 600 m ²
17 Drassanes Wharf	Autoritat Portuària de Barcelona	HQ / Offices	Building of 1.060 m ²
19 Sant Bertran Wharf	Autoritat Portuària de Barcelona	Stella Maris	3-storey building (300 m ² per floor)
24 Sud Wharf	Autoritat Portuària de Barcelona	Border Inspection Post (PIF)	Part warehouse and yard 5 185 m ²
29 Príncep d'Espanya Wharf	Autoritat Portuària de Barcelona	Police / Offices	Building of 4.160 m ²
32 Inflamables Wharf	Autoritat Portuària de Barcelona	Public lorry park	50.615 m ²
32 Inflamables Wharf	Autoritat Portuària de Barcelona	Gate No. 31 entry / exit to Inflamables Wharf	Guardia Civil + Port Police checkpoint (countercheck office)
32 Inflamables Wharf	Autoritat Portuària de Barcelona	Facilities for a Pilots services	Boat moorings, local shop and forecourt control tower pilots
16A Bosch i Alsina Wharf	Barcelona Serveis Municipals, SA	Public carpark	Underground area 7.263 m ² + 881 m ² ramps
08A Nou Wharf	Club Natació Atlètic Barceloneta	Public carpark	Underground area 11 285 m ² + 385 m ² ramps
08A Nou Wharf	Club Natació Atlètic Barceloneta	Swimming pool and sports facilities	Area: 8.939 m ²
08A Nou Wharf	Club Natació Barcelona	Swimming pool and sports facilities	Area: 21.512 m ²
22 Contradic Wharf	Coma y Ribas, SA	Weighbridge	Area: 200 m ²
02 Oriental Wharf	Creu Roja del Mar	Rescue	Part Building of 120 m ²

Location	Owner	Use	Characteristics
Ctra. Circumval·laci3, tram 6	Dir. General Marina Mercant	Control centre for sea traffic and rescue	4.862 m2
Carrer Y, Zona Sud	Aduana	Customs Warehouse	Plot and premises 4 926 m2
17 Drassanes Wharf	Aduana	Customs	Building of 4.840 m2
14A Dip3sít Wharf	Empark Aparcam. i Serveis, SA	Public carpark	Underground area 13.861 m2 + 818 m2 ramps
Ctra. Circumval·laci3, tram 5	Estibarna	HQ/Offices	Building of 1.661 m2 Rest of site 5.600 m2
Ctra. Circumval·laci3, tram 6	Estibarna	Vocational training and healthcare centre	1.090 m2
Ctra. Circumval·laci3, tram 6	Estibarna	Estibarna training centre	1.608 m2
Carrer Y, Zona Sud	GALP Distribuci3n Oil Espa1a	Petrol station	Area: 2.371 m2
Ctra. Circumval·laci3, tram 6	Generalitat de Catalunya	Dpt. of Agriculture, Livestock and Fishing	Building of 1.964 m2 - Rest of site 1.642 m2
12A Rellotge Wharf	Marina Port Vell, SA	Marina for sports vessels and pleasure craft	Area: 2.757 m2
Desdoblament d'inflamables	Muelles y Espacios Portuarios, SA	Truck Center petrol station	Area: 5.493 m2
15D Espanya Wharf	Real Club Maritimo de Barcelona	Marina for sports vessels and pleasure craft	Area: 4.181 m2
15D Espanya Wharf	Real Club Nautico de Barcelona	Marina for sports vessels and pleasure craft	Area: 1.780 m2
23 Oest Wharf	Terminal Catalunya, SA	Weighbridge	Area: 200 m2
14 Dip3sít Wharf	Universitat Polit3cnica de Catalunya	Nautical Faculty	Building of 1.480 m2 Rest of site 2.085 m2
18 Barcelona Wharf	World Trade Center BCN	APB Offices	Different Areas (8,328 m2) WTC complex

2.4. Ships' facilities

2.4.1. Seawalls

2.4.1.1. Dry docks

Location	Owner	Length (m)	Width (m)	Draught with respect to port zero mark (m)	Capacity (Tn)
Darsena del dic	Unió Naval Barcelona	215	35	8,5	50,000

2.4.1.2. Floating docks

Owner	Length (m)		Width (m)		Maximum draught (m)		Buoyancy (Tn)	Year built
	Exterior	Interior	Exterior	Interior	Exterior	Interior		
Autoritat Portuària de Barcelona (*)	117,3	101	28,4	19,8/21,6	8,5/9	4/4,5	4,500	1974

(*) 15th setember 2011 retired

2.4.2. Slipways

Location	Owner	No. of equal ramps	Length of ramp (m)	Width (m)	Gradient (%)	Draught at end (m)	Max. admissible tonnage for vessels
09 Escar Wharf	Marina Barcelona 92, SA	--	105/125/122	9/10.5/14	4,6	9	Travelift: 150 Tm Syncrolift: 1 600 Tm

2.4.3. Shipyards

Location	Owner	Number of slipways	Length of slipways (m)	Width of slipways (m)	Area (m ²)
02 Llevant Wharf	Hélices y suministros navales, SL	None	--	--	1,052
02 Llevant Wharf	North Wind Yard, SL	None	--	--	4,452
3 Llevant Wharf	Fundació Priv. Navegació Oceànica BCN	None	--	--	2,487
03 Dic Flotant / 05 Occidental / 06 Catalunya Wharves	Marina Barcelona 92, SA	None	--	--	34,652
Dàrsena del Dic	Marina Barcelona 92, SA	None	--	--	37,779

2.4.4. Ships' supply service

Type of supply	Location	No. of intakes	Hourly capacity of	Hourly capacity of the	Supplier
Diesel (fishing)	11 Balears Wharf	1	2.00 t	2.00 t	REPSOL
Petrol and diesel	Marina Port Vell	4	1.50 t	6.00 t	PETROCAT
Petrol and diesel	16 Bosch i Alsina Wharf	2	2.00 t	4.00 t	CEPSA
Diesel and fuel-oil	Entire port (tanker vessel)	-	200/500 m ³	-	REPSOL
Diesel and fuel-oil	Entire port (tanker vessel)	-	250/500 m ³	-	CEPSA

2.5. Dockside cargo-handling equipment

2.5.1. Cranes

2.5.1.1. Dock cranes

Location	Owner	N.	Type	Make	Powered by	Lifting capacity (Tn)	Height above water level (m)	Output under normal operating conditions	Year built
Adossat Wharf	T. Port Nou	1	Overhead crane	B.W.	A.T. 6.000 v.	41	24	30	1970
Adossat Wharf	T. Port Nou	1	Overhead crane	Demag	A.T. 6.000 v.	41	27	35	1969
Sud N. Wharf	TCB	2	Overhead crane	B.W.	A.T. 6.000 v.	50	27	35	1982
Sud N. Wharf	TCB	2	Overhead crane	Paceco	A.T. 6.000 v.	50	27	35	1996
Sud E. Wharf	TCB	1	Overhead crane	Kone	A.T. 6.000 v.	50	33	35	1993
Sud E. Wharf	TCB	2	Overhead crane	Kone	A.T. 6.000 v.	50	33	35	1999
Sud E. Wharf	TCB	2	Overhead crane	Kone	A.T. 6.000 v.	60	33,5	35	2003
Sud E. Wharf	TCB	1	Overhead crane	B.W.	A.T. 6.000 v.	50	27	35	1982
Sud E. Wharf	TCB	3	Overhead crane	P.M.C.	A.T. 6.000 v.	65	41	35	2007
Príncep d'Espanya	TERCAT	2	Overhead crane	Liebherr	A.T. 6.000 v.	50	33	35	1998
Príncep d'Espanya Wharf	TERCAT	2	Overhead crane	Liebherr	A.T. 6.000 v.	50	33	35	1999
Príncep d'Espanya	TERCAT	2	Overhead crane	Liebherr	A.T. 6.000 v.	50	35	35	2001
Príncep d'Espanya Wharf	TERCAT	2	Overhead crane	Liebherr	A.T. 6.000 v.	50	37	35	2004
Príncep d'Espanya Wharf	TERCAT	1	Overhead crane	B.W.	A.T. 6.000 v.	40	37	35	1970
TOTAL		24							

2.5.1.2. Mobile cranes

Location	Owner	Nº	Type	Make	Powered by	Lifting capacity (Tn)	Height above LLW (m)	Output under normal operating conditions (Tn/h)	Year built
Oest Wharf	Coma y Ribas, S.L.	1		Gotwald HMK260EG	Diesel	63 t			2006
Oest Wharf	Coma y Ribas, S.L.	1		Gotwald HMK300EG	Diesel	80 t			2001
Oest Wharf	Compañía Española de Laminación, SL	3		Gotwald HMK300EG	Gasolí	104 t			1997/1998
Oest Wharf	Compañía Española de Laminación, SL	1		Fantuzi MHC	Gasolí	40 t			2005
Oest Wharf	Compañía Española de Laminación, SL	3		Mantsinen RCT	Gasolí	60 t			2004/2007
Adossat Wharf	Terminal Port-Nou, S.A.	1		Liebherr		140t			2007
TOTAL		10							

2.5.1.3. Number of cranes. Summary

Type	Service	Private	Total
Container ship		24	24
Gantry:			
Up to 6 Tn	-		
Over 16 Tn	-		
Total gantry	-		
Cars	-	10	10
Other cranes	-	-	-
TOTAL	0	34	34

2.5.2. Special loading and unloading facilities

Location	Owner	Year built	Characteristics
01 B Adossat Wharf	Cemex España, SA	1991	Cement depot-silo
22 Contradic Wharf (N)	Tramer, SA	1935-41-69	Potash loading facilities
22 Contradic Wharf (E)	Ergransa	1963-80	Grain and seed receiving station
22 Contradic Wharf (S)	Portcemen, SA	1975	Cement and clinker silos
23 Oest Wharf	Bunge Ibérica, SA	1979-81	Ground soya bean plant
24 Oest Wharf	CLH, SA	1929-76	Oil tanks
26 Álvarez de la Campa Wharf	Cargill España, SA	1979	Ground soya bean plant
32 Inflamables Wharf	Decal España, SA	1992 and extensions	Chemical and oil tanks
32 Inflamables Wharf	Koalagas, SA	1992-01	Propane gas tanks
32 Inflamables Wharf	Terquimsa.	1975 and extensions	Chemical products tanks
32 Inflamables Wharf	Terminales Portuarias, SL	1973 and extensions	Chemical and oil tanks
32 Inflamables Wharf	Relisa	1975 and extensions	Bulk oil tanks
32 Inflamables Wharf	Enagas, SA	1969 and extensions	Regassing plant
32 Inflamables Wharf	Meroil, SA	2003 and extensions	Oil tanks

2.5.3. Rolling stock

Owner	Type of rolling stock	Nº	Powered by	Traction capacity. Load-bearing capacity TM	Rail gauge	Year built
TCB, SL	CraneJaso 262	1	Electricity			1997
SERVEIS INTEGRALS FERROVIARIS	Railway engine mod. LDE2100	2	Gasoil		UIC	1974
TRANSFESA	Railway mobile ramp	1	Manual			
SETRAM	Railway mobile ramp	1	Hydraulic			
AUTOTERMAL	Railway mobile ramp	4	3 Electricity /1 Manual			

2.5.4. Auxiliary loading, discharge and transport equipment

Type of equipment	Owner	Nº	Powered by	Characteristics
Elevator platform	Cemex España, S.A.	1	Diesel fuel	
Bucket loader	Cemex España, S.A.	2	Diesel fuel	
Fork-lift trucks	Cemex España, S.A.	1	Diesel fuel	
Weighbridges	Cemex España, S.A.	2	Electricity	
Sweepers	Cemex España, S.A.	1	Diesel fuel	
Buckets	Coma y Ribas, S.L.	1	-----	21,5 m3
Buckets	Coma y Ribas, S.L.	1	-----	9,5 m3
Buckets	Coma y Ribas, S.L.	1	-----	32 m3
Weighbridges	Coma y Ribas, S.L.	1	Electricity	60 t
Platforms	Coma y Ribas, S.L.	1	Electricity	15,5 m/227 Kg. Capac.
Fork-lift trucks	Coma y Ribas, S.L.	1		4 t
Hoppers	Coma y Ribas, S.L.	1	-----	80 m³
Weighbridges	DECAL, SA	2	-----	60 t
Fork-lift trucks	DECAL, SA	1	Diesel fuel	4 t
Fork-lift trucks	Enagas, S.A.	1	Electricity	1,5 t
Weighbridges	Ergransa, S.A.	2	Electricity	60 t
Bucket loader	Ergransa, S.A.	2	Diesel fuel	1,6
Bucket loader	Ergransa, S.A.	1	Diesel fuel	3,5 t
Bucket loader	Ergransa, S.A.	1	Diesel fuel	18 t
Fork-lift trucks	Estibadora de Ponent, S.A.	1	Gasoil	15 t
Fork-lift trucks	Estibadora de Ponent, S.A.	1	Diesel fuel	4 t
Mafis	Estibadora de Ponent, S.A.	4	Gasoil	32 t
Fork-lift trucks	Estibadora de Ponent, S.A.	2	Diesel fuel	1,5 t
Fork-lift trucks	Estibadora de Ponent, S.A.	1	Gasoil	2,5 t
Mafis	Estibadora de Ponent, S.A.	2	Gasoil	32 t
Mafis	Estibadora de Ponent, S.A.	6	Gasoil	32 t
Front wiper	Estibadora de Ponent, S.A.	6	Gasoil	45 t
Front wiper	Estibadora de Ponent, S.A.	2	Gasoil	45 t
Platforms	Estibadora de Ponent, S.A.	7		65 t
Lifting Platform	José Llinás e Hijos, S.L.	1	Electrical	12 metros
Indoor Lifting truck	José Llinás e Hijos, S.L.	20		2 t
Counterweighted Fork-lift trucks	José Llinás e Hijos, S.L.	1	Diesel fuel	5 t
Counterweighted Fork-lift trucks	José Llinás e Hijos, S.L.	5		1,8 t
Counterweighted Fork-lift trucks	José Llinás e Hijos, S.L.	38		1,8 t
Bucket loader	José Llinás e Hijos, S.L.	1	Diesel fuel	
Counterweighted Fork-lift trucks	José Llinás e Hijos, S.L.	14		2,5 t
Counterweighted Fork-lift trucks	José Llinás e Hijos, S.L.	1		3,2 t
Indoor Lifting truck	José Llinás e Hijos, S.L.	5	Electrical	2 t
Counterweighted Fork-lift trucks	José Llinás e Hijos, S.L.	7		2 t
Counterweighted Fork-lift trucks	José Llinás e Hijos, S.L.	3		4 t
Counterweighted Fork-lift trucks	José Llinás e Hijos, S.L.	1		1,5 t
Handler	José Llinás e Hijos, S.L.	1	Diesel fuel	45 t
Counterweighted Fork-lift trucks	José Llinás e Hijos, S.L.	6	Diesel fuel	7,5 T
Counterweighted Fork-lift trucks	José Llinás e Hijos, S.L.	10	Diesel fuel	16 t
Counterweighted Fork-lift trucks	José Llinás e Hijos, S.L.	1	Diesel	24 t
Counterweighted Fork-lift trucks	José Llinás e Hijos, S.L.	1		3,2 t
Counterweighted Fork-lift trucks	José Llinás e Hijos, S.L.	4	Diesel fuel	4 t
Trilateral lifting truck	José Llinás e Hijos, S.L.	6	Diesel fuel	16 t
Counterweighted Fork-lift trucks	José Llinás e Hijos, S.L.	1	Diesel fuel	33 t
Bucket loader	José Llinás e Hijos, S.L.	1	Diesel fuel	

Type of equipment	Owner	Nº	Powered by	Characteristics
Sweepers	José Llinás e Hijos, S.L.	3	Diesel fuel	
Front wiper	José Llinás e Hijos, S.L.	1	Diesel fuel	45 t
Counterweighted Fork-lift trucks	José Llinás e Hijos, S.L.	2	Diesel fuel	28 t
Counterweighted Fork-lift trucks	José Llinás e Hijos, S.L.	1	Diesel fuel	12 t
Bancarrier	José Llinás e Hijos, S.L.	1		45 t
Indoor Lifting truck	José Llinás e Hijos, S.L.	3		2,2 t
Indoor Lifting truck	José Llinás e Hijos, S.L.	2		1,6 t
Counterweighted Fork-lift trucks	José Llinás e Hijos, S.L.	3		4 t
Counterweighted Fork-lift trucks	José Llinás e Hijos, S.L.	1		1,6 t
Counterweighted Fork-lift trucks	José Llinás e Hijos, S.L.	1		2,5
Counterweighted Fork-lift trucks	José Llinás e Hijos, S.L.	5		2 t
Counterweighted Fork-lift trucks	José Llinás e Hijos, S.L.	7		2,2 t
Tractor	José Llinás e Hijos, S.L.	3		78 t
Tractor	José Llinás e Hijos, S.L.	5		78 t
Counterweighted Fork-lift trucks	José Llinás e Hijos, S.L.	2		2,5 t
Indoor Lifting truck	José Llinás e Hijos, S.L.	2	Electrical	1,4 t
Indoor Lifting truck	José Llinás e Hijos, S.L.	10	Electrical	1,6 t
Nacelle	José Llinás e Hijos, S.L.	15		90 t
Platform	José Llinás e Hijos, S.L.	12		55 t
Transpallet	José Llinás e Hijos, S.L.	14		82 t
Tanker	Loiret & Haentjens España, S.A.	2		21 m3.
Tanker	Loiret & Haentjens España, S.A.	1		24 m3.
Fork-lift trucks	Loiret & Haentjens España, S.A.	1	Electricity	1,75 t
Fork-lift trucks	Loiret & Haentjens España, S.A.	1	Electricity	1,5 t
Bucket loader	Portcemen, S.A.	1	Diesel fuel	5,4 t
Weighbridges	Receptora de Líquidos, SA	2	Electronic	60 t
Fork-lift trucks	Receptora de Líquidos, SA	3	----	-----
Fork-lift trucks	Receptora de Líquidos, SA	1	-----	-----
Empty container stacker	TCB, SL	5	Diesel fuel	9 t
Empty container stacker	TCB, SL	3	Diesel fuel	9 t
Front wiper	TCB, SL	18	Diesel fuel	40 t
Empty container stacker	TCB, SL	1	Diesel fuel	9 t
Front wiper	TCB, SL	16	Diesel fuel	60 t
Front wiper	TCB, SL	17	Diesel fuel	40 t
Front wiper	TCB, SL	2	Diesel fuel	45 t
Front wiper	TCB, SL	12	Diesel fuel	60 t
Fork-lift trucks	TCB, SL	1	Diesel fuel	6 t
Mafis	Terminal Catalunya, S.A.	7		
Fork-lift trucks	Terminal Catalunya, S.A.	4	Diesel fuel	
Mafis	Terminal Catalunya, S.A.	6		
Fork-lift trucks	Terminal Catalunya, S.A.	9	Diesel fuel	4 t
Transpallet	Terminal Catalunya, S.A.	8	Diesel fuel	40 t
Front wiper	Terminal Catalunya, S.A.	5	Diesel fuel	40 t
Tractor	Terminal Catalunya, S.A.	16	Diesel fuel	
Mafis	Terminal Catalunya, S.A.	13	----	
Mafis	Terminal Catalunya, S.A.	6		65 t/45 t
Platforms	Terminal Catalunya, S.A.	1	----	
Transpallet	Terminal Catalunya, S.A.	3	Diesel fuel	40 t
Front wiper	Terminal Catalunya, S.A.	10	Diesel fuel	40 t
Front wiper	Terminal Catalunya, S.A.	18	Diesel fuel	40 t
Tractor	Terminal Catalunya, S.A.	6	Diesel fuel	
Tractor	Terminal Catalunya, S.A.	6	Diesel fuel	
Fork-lift trucks	Terminal Ferry Barcelona, SRL	2		
Fork-lift trucks	Terminal Ferry Barcelona, SRL	1		
Mafis	Terminal Ferry Barcelona, SRL	17		
Mafis	Terminal Ferry Barcelona, SRL	1		
Fork-lift trucks	Terminal Ferry Barcelona, SRL	1		
Mafis	Terminal Ferry Barcelona, SRL	2		
Front wiper	Terminal Ferry Barcelona, SRL	1		
Front wiper	Terminal Ferry Barcelona, SRL	1		
Front wiper	Terminal Ferry Barcelona, SRL	1		
Fork-lift trucks	Terminal Port-Nou, S.A.	13	Diesel fuel	4 t
Platforms	Terminal Port-Nou, S.A.	4		60 t
Fork-lift trucks	Terminal Port-Nou, S.A.	5	Diesel fuel	3,5 t / 4 t
Front wiper	Terminal Port-Nou, S.A.	1	Diesel fuel	40 t
Transpallet	Terminal Port-Nou, S.A.	2	Diesel fuel	50 t
Front wiper	Terminal Port-Nou, S.A.	1	Diesel fuel	40 t
Mafis	Terminal Port-Nou, S.A.	1	Diesel fuel	25 t
Fork-lift trucks	Terminal Port-Nou, S.A.	1	Diesel fuel	28 t
Front wiper	Terminal Port-Nou, S.A.	2	Diesel fuel	45 t
Fork-lift trucks	Terminal Port-Nou, S.A.	2	Diesel fuel	16 t
Transpallet	Terminal Port-Nou, S.A.	2	Electricity	
Transpallet	Terminal Port-Nou, S.A.	2	Electricity	
Mafis	Terminal Port-Nou, S.A.	3	Diesel fuel	25 t

Type of equipment	Owner	Nº	Powered by	Characteristics
Mafis	Terminal Port-Nou, S.A.	2	Diesel fuel	25 t
Transpallet	Terminal Port-Nou, S.A.	5	Electricity	
Sweepers	Terminal Port-Nou, S.A.	1	Diesel fuel	
Lifting Platform	Terminal Port-Nou, S.A.	1	Diesel fuel	
Platforms	Terminal Port-Nou, S.A.	4		60 t
Elevator platform	Terminal Port-Nou, S.A.	1		6 t
Mafis	Terminal Port-Nou, S.A.	1		
Fork-lift trucks	Terminal Port-Nou, S.A.	1		14 t
Fork-lift trucks	Terminal Port-Nou, S.A.	1		7 t
Front wiper	Terminal Port-Nou, S.A.	3	Diesel fuel	40 t
Front wiper	Terminal Port-Nou, S.A.	1		
Electrical reel	Terminal Port-Nou, S.A.	1		20/40'
Fork-lift trucks	Terminal Port-Nou, S.A.	1		32 t
Weighbridges	Terminales Portuarias, S.L.	1	Mechanics	250 kg
Weighbridges	Terminales Portuarias, S.L.	4	Electricity	60 t
Fork-lift trucks	Terminales Portuarias, S.L.	2	Gasoil	37,5 KW
Weighbridges	Terminales Portuarias, S.L.	1	Mechanics	1.500 Kg
Weighbridges	Terminales Portuarias, S.L.	1	Electricity	1.800 Kg
Weighbridges	Terminales Portuarias, S.L.	2	Electricity	400 Kg
Weighbridges	Terminales Portuarias, S.L.	1	Mechanics	500 Kg
Weighbridges	Terminales Portuarias, S.L.	4	Eléctrica	60 t
Fork-lift trucks	Terminales Portuarias, S.L.	1	Gasoil	37,5 KW
Fork-lift trucks	Terminales Portuarias, S.L.	2	Gasoil	37,5 KW
Fork-lift trucks	Terminales Químicos, S.A.	1	Gasoil	2,5 t
Fork-lift trucks	Terminales Químicos, S.A.	1	Gasoil	2,5 t
Weighbridges	Tráfico de Mercancias, S.A	2	on belt	1.000 t/H
Conveyonr belts	Tráfico de Mercancias, S.A	24	Electricity	1.300 m.
Loading bridge	Tráfico de Mercancias, S.A	1	Electricity	1000 t/H
Front wiper	Tráfico de Mercancias, S.A	1	Electricity	600 t/h

2.6. Floating equipment

2.6.1. Dredgers

Name	Owner	Powered by	Length (m)	Width (m)	Depth (m)	Capacity of the quarry or bucket	Year built
-	-	-	-	-	-	-	-

2.6.2. Tugboats

Name	Owner	Powered by	Power (HP)	Length (m)	Width (m)	Depth (m)	Year built
Montalt	Remolcadores de Barcelona, SA	diesel fuel	6,530	29.50	11.00	4.00	2009
Montclar	Remolcadores de Barcelona, SA	diesel fuel	6,530	29.50	11.00	4.00	2009
Montbrío	Remolcadores de Barcelona, SA	diesel fuel	6,530	29.50	11.00	4.00	2007
Montfort	Remolcadores de Barcelona, SA	diesel fuel	6,530	29.50	11.00	4.00	2007
R. Catalunya	Remolcadores de Barcelona, SA	diesel fuel	6,530	29.50	11.00	4.00	2005
Ramón Casas	SAR Remolcadores, SL	diesel fuel	5,073	27.55	15.25	3.30	2005
Salvador Dalí	SAR Remolcadores, SL	diesel fuel	5,073	27.55	15.25	3.30	2005
Willy T	SAR Remolcadores, SL	diesel fuel	5,362	27.55	15.25	3.30	2008

2.6.3. Sludge lighters, lighters and barges

Name	Owner	Powered by	Power (H.P.)	Length (m)	Width (m)	Depth (m)	Capacity m ³ or GT	Year built
BARCAZA B-4	Port-Sub, SL	-	-	30	7.01	2	119	1968
GANGUIL NUMERO UNO	Port-Sub, SL	diesel fuel	239	31.72	7.33	2.82	139	1969
SUBMAR UNO	Port-Sub, SL	diesel fuel	410	12.50	4	1.90	23	2005

2.6.4. Floating cranes

Name	Owner	Powered by	Characteristics of the vessel	Working characteristics			Year built
				Lifting capacity _{TM}	Reach (m)	Height above water level (m)	
-	-	-	-	-	-	-	-

2.6.5. Other auxiliary service equipment

Name	Owner	Type	Characteristics	Year built
APB BOMBERS BCN	APB	Inflatable dinghy	Fire brigade frogmen for maritime rescue	2000
Blavet	APB	Boat	Floating waste collector	1998
Consolat de Mar	APB	Passenger vessel	Authorities and visitors	1992
Invicte	APB	Boat	Miscellaneous services and sea control	1978
Barcaza B1	CEMESA	Barcaza	Tank vessel	1968
Barcelona Dosmil	CEMESA	Passenger launch	Auxiliary port services	1994
Cemesa Uno	CEMESA	Launch	Mooring	2000
Cemesa Dos	CEMESA	Launch	Mooring	2000
Cemesa Cinco	CEMESA	Launch	Mooring	2008
Cemesa Seis	CEMESA	Launch	Mooring	2008
Cemesa Siete	CEMESA	Launch	Mooring	2008
Cemesa Ocho	CEMESA	Launch	Mooring	2008
PR-II	CEMESA	Passenger launch	Auxiliary port services	1973
Nial	CORPORACIÓ DE PRÀCTICS	Boat	Piloting service	1996
Nunki	CORPORACIÓ DE PRÀCTICS	Boat	Piloting service	2000
Oríon	CORPORACIÓ DE PRÀCTICS	Boat	Piloting service	2008
Polar BCN	CORPORACIÓ DE PRÀCTICS	Boat	Piloting service	2005
Sirius	CORPORACIÓ DE PRÀCTICS	Boat	Piloting service	2007
Mini Pelican 11	ECOLMARE	Pelican	Floating waste collector	2002
Mini Pelican 15	ECOLMARE	Pelican	Floating waste collector	2002
Pelican 1001	ECOLMARE	Pelican	Floating waste collector	2007
Instalsub	INSTALSUB	Inflatable dinghy	Support services for underwater work	2001
Instalsub Tarragona	INSTALSUB	Catamaran	Support services for underwater work	2003
Orenga	INSTALSUB	Tugboat	Support services for underwater work	1983
Estada	PORT-SUB	Launch	Sea topography	1990
Oríon Primera	PORT-SUB	Launch	Sea topography	1990
W-3	RUDDER LOGISTICS	Passenger launch	Auxiliary port services	2006
Sermaco Uno	SERMACO	Passenger launch	Auxiliary port services	2009
Sermaco Dos	SERMACO	Passenger launch	Auxiliary port services	1992
Marpol-V	SERVICIOS FLOTANTES	Barcassa	Recollida Marpol 5	2002
Servicios Flotantes	SERVICIOS FLOTANTES	Barcassa	Recollida Marpol 5	2006
Marpol SPRA	SPRA, S.A.	Barge	Marpol 1 Collection	2002
Cocos	VICENÇ RIBAS MESTRE	Launch	Sea topography	1992

2.7. Land accesses and communications

2.7.1. Land accesses and internal communications

Internal communications

Road

A 13 km-long ring road connects the different wharves and warehousing areas right around the perimeter of the Port of Barcelona. This road has two lanes in each direction along most of its length.

Apart from the outlying network, there are access and service roads to each wharf, which are secondary to the main road described above.

Railway

As regards inland railway communications, from the Ponent wharf towards the South, all the wharves have rail access, either with RENFE gauge (1.668 m), Ferrocarrils de la Generalitat gauge (1m) or mixed gauge.

The internal rail network of the Port of Barcelona is 29 km long. Of this total, 9.05 km are Iberian gauge, 4.543 km are metric gauge, 5 Km are mixed Iberian / metric, 8 km are mixed Iberian / International and 2.25 km are mixed Iberian-European / metric.

The rest are origin-destination lines.

RENFE provides service for a wide variety of traffic: containers, non-containerised general cargo, solid and liquid bulks.

Ferrocarrils de la Generalitat provides a service from the Contradic wharf for the potash loaded in Barcelona.

The Sud wharf has a rail terminal for containers.

The car terminals have their own rail terminal.

The Princep d'Espanya wharf has a public multi-purpose rail terminal mainly dedicated to cars, steel products and containers.

Land accesses

The Port of Barcelona is located right next to a node of land transport infrastructures. This node comprises a network of railways and motorways connecting the port to its hinterland. The Barcelona ring road, or 'Ronda', passes right next to the port, providing immediate access to the road network.

The main roads involved are:

- The AP-2 motorway linking the city to the centre of Catalonia, Aragon and the A-68 to the north of Spain and French border via Irún.
- The AP-7 Mediterranean motorway linking us to the south, eastern coast and centre of Spain and north to the French border and the European motorway network.
- The AP-9 motorway connecting to the AP-7 at La Jonquera on the French border.
- The C-32 motorway linking to the south and eastern coast.
- The C-58 motorway to Sabadell, Terrassa and Manresa, linking up to the Llobregat axis and through Cadí Tunnel with France via Puigcerdà and the Puymorens tunnel.
- The C-31 motorway linking to National Highway N-II up to the French border.
- National Highway N-II to the west, centre and north of the country.
- National Highway C-17 to the French border via Puigcerdà.
- National Highway N-150, with Sabadell, Terrassa and Manresa.
- National Highway N-340, linking to the south and eastern coast.

Railway

The railways joining the port and its environs with the rest of the country are:

Renfe (Iberian gauge)

- To Port-Bou (France) via Mataró and Granollers
- To Puigcerdà (France)
- To the centre, west and north of the country via: Manresa-Lleida, Sant Vicenç-Lleida, Tarragona-Zaragoza
- To the west, south and eastern coast of the country via: Tarragona-Valencia

Ferrocarrils de la Generalitat de Catalunya

- To Manresa, Súria and Berga (metric gauge)
- To Igualada (metric gauge)
- To Sabadell and Terrassa

2.7.2. Map of internal communications



Internal road net

2.7.3. Map of land accesses

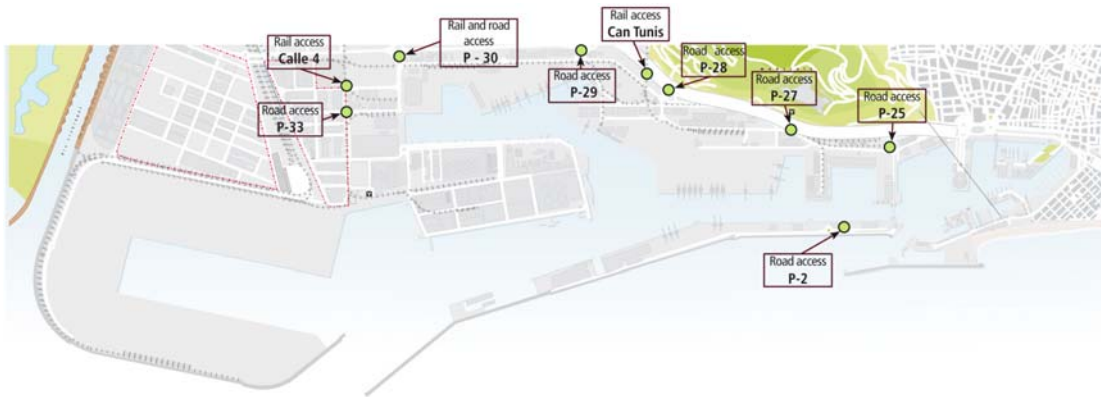

2.8. Brief description of facilities for specific traffic types

Containers and general cargo terminals

Cargo in external shipping regime

The Public Container Terminal is located in 24 Sud wharf under a leaseholding granted to TCB, SL. It occupies an area of 68.8 ha. and has two berthing lines, one on the North face, 350 m long and 12 m deep, and the other on the South face, which is 1,160 m long with a draught of between 14 and 16 m. This terminal has 14 container ship cranes, 8 of which are post-panamax type.

On 29 Príncipe d'Espanya wharf, Terminal Catalunya, SA holds the lease for a multipurpose terminal covering an area of 33.9 ha., a berthing line of 1,653 m and a draught of between 8.7 and 14 m. The terminal has two ro-ro ramps and of 22,145 m² of covered warehouses. This terminal has 9 container ship cranes, all of which are of the post-panamax type.

They are one multipurpose terminals on 01 Adossat wharf, operated by Terminal Port-Nou, SA. These terminal occupy an area of 4.9 ha. with draughts of between 12 and 16 m, and berthing line of 480 and one ro-ro ramp. This terminal has two container ship cranes.

Cargo in coastal shipping regime (cabotage)

On 19 Sant Bertran and 20 Ponent wharves, Terminal Ferry de Barcelona (SRLU) society has an area under lease of 11.3 ha. for passengers and vehicle traffic (ro-ro). In total, the terminal has 1,270 m. of berthing line, with draughts of between 7.8 and 11.2 m and 7 ro-ro ramps.

Car terminals

The two car terminals - Autoterminal, SA and Setram SA - are located on 30 Dàrsena Sud and 31 Dàrsena Interior wharves. The berthing line of these wharves is 850 m, with a maximum draught of 12 m, and they have four ro-ro berths. Autoterminal has an area under lease of 29.2 ha, with four multistorey lots, increasing the total storage area by 377,975 m². The terminal has a capacity of 48,481 vehicles, of which 21,500 can be stored in the open air and the remaining 26,981 under cover.

The terminal also has a vehicle personalisation centre and a cleaning and protection-removing tunnel.

Setram occupies a leaseholding area of 9.4 ha and has one multistorey car store, which it shares with Autoterminal, allowing it to increase its available area by 81,845 m² (4,934 places).

Setram also has part of a second multistorey car store, which it shares with Autoterminal, allowing it to increase its available area by 88,700 m². The combination of the two multistorey car store provides the Setram terminal with a capacity of around 15,000 vehicles, approximately 9,000 of which are under cover.

Bulk grain and seed terminal

22B Contradic Est wharf houses the Ergransa terminal, specialised in receiving bulk grain and seed. It has multi-cellular silos with a storage capacity of up to 170,000 t. This terminal has a practical pneumatic unloading capacity of 900 t/h.

Soya bean milling terminals

26B Álvarez de la Campa and 23B Oest wharves are home to Cargill España, SA and Bunge Ibérica, SA (previously Moyresa), industries specialised in soya bean traffic. They have milling plants with a capacity of up to 1,400,000 t.

Bulk cement receiving and dispatching terminals

22C Contradic and 01 Adossat wharves hold the Portcemen, SA, and Cemex España, SA, cement terminals respectively. These terminals have silos with a capacity of 104,800 t.

Potash loading terminal

Tramer, SA is located on 22A Contradic Nord wharf and specialises in potash loading. It has a maximum storage capacity of 80,000 t and is equipped with a gantry crane able to load 700 t/hour.

Terminals for unloading, loading and storing liquids and liquefied gas

The Port of Barcelona has the following terminals specialised in this segment of traffic: Enagás, SA (natural gas), Relisa (oils), Tepsa (chemicals and refined petroleum), Terquimsa (liquid chemicals), and Decal, Meroil and CLH, SA (refined petroleum). These terminals are located on 32 Inflammables wharf and on stretch IV of the Circumval·lació ring road. They occupy an area of 86,66 ha with a dedicated berthing line of 2,390 m and a draught of up to 12 m. Total storage capacity for liquids is 2,166,954 m³ and liquefied gas is 544,000 m³.

Coffee and cocoa terminal

26 Álvarez de la Campa wharf holds the BIT, SA terminal. Covering an area of 11,000 m² and with the capacity to store 14,000 tonnes of coffee and cocoa, the terminal is under tax free regime and is type-approved by the LIFFE (London International Financial Futures and Options Exchange), which is required for coffee delivery and auctioning.

2.9. General map of ligths and beacons

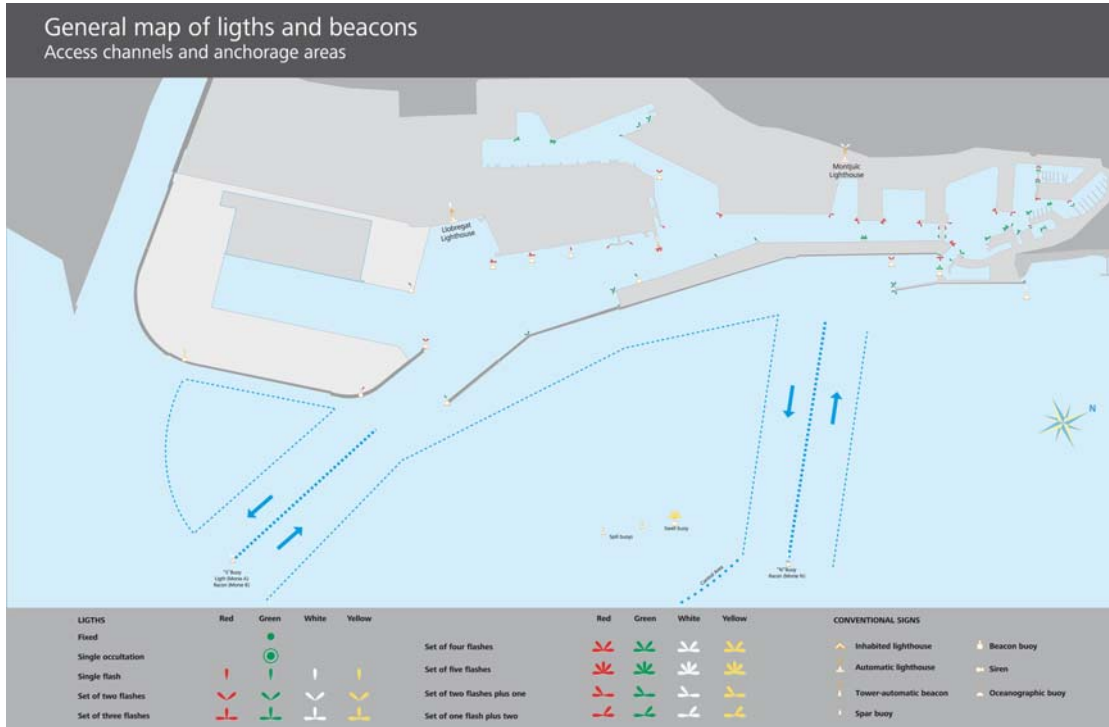

2.10. General map of Port





3 Authorised private-sector construction works and activities

Although the land itself is owned by the public sector, most of this is leased out through a number of legal deeds to private companies, which render port services. This chapter first contains a list of all the spaces, organised by wharf, which were leased out to private companies before the onset of 2011, with specific details as to size, functional use, the date on which authorisation was granted and the levy paid to the Barcelona Port Authority.

Following that there is a list of all the construction works and activities authorised in 2011.

INTRODUCTION

3.1. Authorised before 2011 and currently in force

3.2. Authorised in 2011

3 Authorised private-sector construction works and activities

3.1. Authorised before 2011 and currently in force

Designation	Area m ²	Date of initial authorisation	Holder	Amount of occupation plus TSG
DIC DE L'EST				
1 Drinking water supply to the East seawall - Escar street	6,494.10 l.m.	APB 26-Feb-97	AGUAS DE BARCELONA, SA	-
ADOSSAT				
2 Building of a silo and installation of a concrete factory	8,640.68	APB 30-Oct-02	CEMEX ESPAÑA, SA	162,553.44
3 Building of a heliport	5,156.05	APB 28-May-03	CAT HELICOPTERS, SL	78,133.71
4 Passenger terminal "D"	5,385.64	APB 26-Jan-05	BARCELONA CRUISE TERMINAL, SL	68,417.82
5 Passenger terminals "A" and "B"	14,376.86	APB 28-May-03	CREUERS DEL PORT BCN, SL	197,804.87
6 Public multipurpose terminal:	37,454.63	APB 05-Jun-07	TERMINAL PORT-NOU, SA	472,983.12
NORTH ENTRANCE MOUTH				
7 Construction of the new entrance mouth	50,599.30	APB 20-Dec-06	NOVA BOCANA, SA	1,354,163.93
8 Plot	9,090.61	APB 07-Aug-08	NOVA BOCANA BUSINESS, SA	243,287.46
LLEVANT				
9 Shed	1,052.00	APB 24-Apr-95	HÉLICES Y SUMINISTROS NAVALES, SL	34,569.62
10 Part of a shed for a workshop	462.00	APB 27-May-91	INGENIERÍAS TÉCNICAS PORTUARIAS	8,676.09
11 Technical building	2,487.00	APB 28-Oct-09	FUNDAC. PRIV. NAVEGACIÓ OCEÁNICA	32,613.60
12 Head office building	377.00	APB 21-Jul-10	FUNDAC. PRIV. NAVEGACIÓ OCEÁNICA	5,447.78
13 Ship building and repairs	4,452.00	APB 30-Apr-03	NORTH WIND YARD, SL	223,030.60
CATALUNYA I OCCIDENTAL				
14 Nou and Catalunya wharf facilities	21,695.85	APB 1-Dec-10	MARINA BARCELONA 92, SA	522,205.53 **
Nou and Catalunya wharf facilities	13,261.15			
Water sheet	20,570.00			
NOU				
15 Building and facilities	14,187.45	O.M. 20-Feb-67	CLUB NATACIÓ BARCELONA	284,768.74
16 New sports facilities	6,175.96	APB 25-Jun-97	CLUB NATACIÓ BARCELONA	123,963.10
17 Technical vessel repairs area	33,381.83	APB 30-Oct-89	MARINA BARCELONA 92, SA	405,339.80
Water sheet surface	877.55			
Water sheet surface	10,079.00			
18 Ship painting building	3,606.00	APB 25-Apr-94	MARINA BARCELONA 92, SA	17,151.61
	644.00			
19 Municipal leisure complex	8,911.40	APB 3-Feb-93	C.N. ATLÉTIC BARCELONETA	89,434.28
20 Plot	70.00	APB 14-Jun-60	TELEFÉRICOS DE BARCELONA	-

Designation	Area m²	Date of initial authorisation	Holder	Amount of occupation plus TSG
21 Part of the building of the old OTP	3,961.66	APB 30-May-01	G.U. PORT 2000	-
22 Industrial building	733.00	APB 28-Nov-01	CONSORCI EL FAR	exempt
23 Set-up and operation of a car park		APB 17-Jul-02	PARKING CN ATLETIC BARCELONETA	123,559.32
Underground area	11,284.78			
Floor area	385.09			
RELLOTGE				
24 Marina for pleasure craft:		APB 05-Nov-90	MARINA PORT-VELL, SA	248,111.34
Control tower building	895.92			
Capitania B building	215.45			
Support building	482.96			
Water sheet	80,857.92			
25 Sea trades school (support building)	2,471.74	APB 15-Feb-95	CONSORCI EL FAR	exempt
26 Projects linked to the UPC (support building)	593.17	APB 25-Jun-98	UNIV. POLITÈCNICA DE CATALUNYA	exempt
BARCELONETA				
27 Carpark Pg. Joan de Borbó	14,678.54	APB 30-Oct-89	EMPARK APARCAMIENTOS Y SERVICIOS	160,983.70
DIPÒSIT				
28 Building	295.00	O.M. 29-Apr-67	COL. OF. PES. Y MED. PÚBLICOS	7,894.95
29 Part of the "Palau del Mar" building	15,594.00	APB 30-Oct-89	PÒRTIC DE MAR, SA	429,606.21
30 Palau del Mar (History Museum)	10,006.00	APB 30-Mar-95	GENERALITAT DE CATALUNYA	101,294.16
ESPANYA				
31 Sports buildings and facilities	4,184.49	O.M. 25-Mar-68	REIAL CLUB MARÍTIM	93,895.89
Water sheet	18,241.71			
32 Sports buildings and facilities	6,610.17	O.M. 21-Feb-67	REIAL CLUB NÀUTIC	200,757.44
Water sheet	24,765.00			
33 "L'Aquàrium" sea world centre	6,664.00	PAB 30-Sep-92	ACUARIOS OCEANWORLD, SL	178,345.31
34 "L'Aquàrium" sea world centre		APB 27-Mar-96	ACUARIOS OCEANWORLD, SL	12,597.33
Land	1,087.15 l.m.			
Water supply for the aquarium (underground pipeline)	593.22 l.m.			
(undersea pipeline)	32.56			
35 Shopping centre:		APB 6-Dec-89	CORIO REAL ESTATE ESPAÑA, SL	626,507.64
"Maremàgnun" shopping centre	21,813.25			
Underground carpark for shopping centre.	4,257.75			
36 Cinema viewing room	2,254.00	APB 25-Feb-91	TEATRE IMAX BARCELONA, SA	60,322.71
37 Area for terraces	1,076.00	APB 24-Apr-95	TEATRE IMAX BARCELONA, SA	28,796.47
38 Nautical school building	1,185.19			-
39 Drinking water supply (Sector A-B. Port Vell)	2,966.00 l.m.	APB 27-Oct-95	AGUAS DE BARCELONA, SA	-
BOSCH I ALSINA				
40 Underground car park		APB 25-Jan-86	BARCELONA SERVEIS MUNICIPALS, SA	96,499.73

Designation	Area m ²	Date of initial authorisation	Holder	Amount of occupation plus TSG
Built up area	882.25			
Underground area	7,262.75			
BARCELONA				
41 World Trade Center Barcelona:		APB 23-Apr-90	WORLD TRADE CENTER BARCELONA, SA	485,475.00
Built up area	17,280.67			
Underground area	20,366.84			
Area on 1st floor passenger terminal	737.00			
42 North and south passenger terminals, WTCB		APB 28-Jul-99	CREUERS DEL PORT DE BARCELONA, SA	60,492.58
Land	3,868.74			
Underground area	634.18			
SANT BERTRAN				
43 Passenger terminal	113,139.60	APB 6-Mar-09	TERMINAL FERRY BARCELONA, SRL	1,472,143.16
44 "Apostolado del Mar" building	900.00	APB 18-Mar-91	DELEG.DIOCESANA APOSTOLAT Mar	exempt
45 Drinking water supply (Sectors 6 and 7)	8,494.00 l.m.	APB 26-May-99	AGUAS DE BARCELONA, SA	-
CONTRADIC				
46 Potash warehouse and wagon tipper	4,663.00	O.M. 8-May-58	TRAMER, SA	59,900.88
47 Regulating potash salts store	3,048.00	R.O. 20-Nov-30	TRAMER, SA	39,154.60
48 Wagon tipper	253.00	O.M. 16-Nov-59	TRAMER, SA	3,250.03
49 Salts warehouse	2,200.00	O.M. 23-Jan-69	TRAMER, SA	28,261.19
50 Regulating store and loading/unloading facility	2,836.00	R.O. 16-Jan-26	TRAMER, SA	36,431.25
51 Terminal for solid bulks	9,131.58	APB 19-Dec-07	ERGRANSA	170,691.21 **
Aerial surface	94.22			
Terminal Building	1,134.00			
52 Agri-food bulks building-warehouse	5,334.37	APB 30-Oct-95	ERGRANSA	77,091.01
53 Terminal for oils and similar		APB 13-Apr-77	BUNGE IBERICA, SA	246,175.97 *
Land	34,106.00			
Piping	614.50 l.m.			
54 Loading facility for ships	10,675.20	APB 13-Dec-00	PORTCEMEN, SA	324,797.59
OEST				
55 Goods station	7,485.00	APB 26-Oct-11	FERROCARRILS GEN. CATALUNYA	66,647.59 **
56 Terminal for oils and similar		APB 1-Aug-11	BUNGE IBERICA, SA	710,368.54
Land	31,940.74			
Overhead rack	2,779.96			
SUD				
57 Public container terminal	424,300.99	APB 24-Feb-92	TCB, SL	4,966,094.76 **
2nd alignment	263,837.59			
58 BAPRAT oil pipeline	2,175.00 l.m.	APB 23-Feb-00	CLH, SA	10,477.52
59 Jetty plot	98,532.02	APB 25-Apr-07	CLH, SA	982,298.56 **
Aerial surface	2,302.36			
Piping	4,546.07			
ÁLVAREZ DE LA CAMPA				

Designation	Area m ²	Date of initial authorisation	Holder	Amount of occupation plus TSG
60 Soya oil extraction plant	38,123.00	O.M. 23-Jan-76	CARGILL SLU	317,456.14
61 Free Warehouse	58,086.54	APB 1-Jan-86	CONSORCIO DE LA ZONA FRANCA	761,725.41
EV. FERNANDEZ				
62 Installation of a container depot	65,200.00	APB 26-Jan-00	ALMAC. DE DEPÓSITO MARTAINER, SA	855,008.78
63 Plot for storage and repair of containers	66,175.38	APB 29-Jul-98	PROGECO, SA	867,799.53
64 Plot	1,989.08	APB 23-Jul-01	REMOLCADORS BCN, SA	25,572.86 **
65 Plot	1,598.74	APB 23-Jul-01	SAR REMOLCADORS, SA	20,554.36 **
TRAM V				
66 Offices	263.97	APB 10-Nov-01	SDAD. GESTIÓN ESTIBADORES	3,461.61
67 Plot	9,000.00	APB 1-Jul-94	SDAD. GESTIÓN ESTIBADORES	-
68 Plot for a container depot	53,920.45	APB 29-Mar-03	TERMINAL CATALUNYA, SA	606,079.90
PRÍncep D'ESPANYA				
69 Multipurpose terminal:	339,551.18	APB 8-Jul-98	TERMINAL CATALUNYA, SA	4,813,447.24
70 Laboratory	593.62	APB 28-Oct-98	SGS ESPAÑOLA DE CONTROL, SA	19,871.44 *
TRAM VI				
71 Plot	25,014.21	APB 30-Apr-03	TRANS-CATALA, SA	408,684.16
72 Storage warehouse	15,516.87	APB 31-Oct-01	LOGISTICA DE TIERRA, SL	192,849.30
73 Storage warehouse	32,300.35	APB 23-Jul-97	DAMEX, SA	544,825.85
74 Salt warehouse	7,305.00	APB 30-Sep-98	SAL COSTA, SA	83,296.31
75 Operation of a healthcare centre	1,090.14	APB 25-Oct-00	SDAD. GESTIÓN ESTIBADORES	12,253.45
76 Plot for a container depot	24,708.00	APB 26-Nov-10	MEDITERRANEAN SHIPPING DEPOT, SL	277,724.36
77 Lazarette and Laboratory	3,606.40	O.M. 3-Mar-72	GENERALITAT DE CATALUNYA	20,268.45
78 Maritime Control Centre	4,862.07	APB 16-Dec-91	D.P. Mº FOMENTO-CAPITANIA MARITIMA	-
79 Drinking water supplies (sector 5)	3,764.00 l.m.	APB 27-Oct-95	AGUAS DE BARCELONA, SA	-
DÀRSENA SUD				
80 Car terminal	291,977.00	APB 27-Nov-89	AUTOTERMINAL, SA	2,395,487.27
81 Car terminal	94,259.78	APB 25-Nov-92	SETRAM, SA	804,976.02
ZONA SUD				
82 Industrial premises in "Y" Street	12,094.00	APB 30-May-07	A. PEREZ Y CIA., SL	158,596.27
83 Plot	10,000.00	APB 17-Dec-03	HIANSA, SA	131,136.31
84 Plot	6,931.97	APB 24-Jul-02	HORMIGONES UNILAND, SA	90,903.29

Designation	Area m ²	Date of initial authorisation	Holder	Amount of occupation plus TSG
85 Industrial premises	4,926.00	APB 26-Feb-91	MINIS. HACIENDA (CUSTOMS)	exempt
86 Industrial packaging facility	10,823.33	APB 26-Apr-06	SERVEIS RECIPÉ (TM2)	199,461.31
DE L'ENERGIA				
87 Tank washing area	12,605.86	APB 25-Jun-98	LAVADEROS DE CISTERNAS, SA	147,979.39 **
88 Site for hydrocarbons and derivatives storage facility	107,881.98	APB 03-Oct-88	DECAL ESPAÑA, SA	1,263,970.34
89 Chemical products terminal		APB 31-Oct-07	TERMINALES QUÍMICOS, SA	788,183.66 **
Plot for terminal	33,838.07	APB 31-Oct-07		
Facilities	16,836.46	APB 31-Oct-07		
Overhead rack	57.69 l.m.	APB 31-Oct-07		
Ditch to the P-32 B	63.30	APB 17-Jul-08		
90 Petroleum products terminal	166,691.70	APB 29-Mar-06	TERMINALES PORTUARIAS, SL	2,306,538.44 **
Overhead rack	29.56			
91 Site for liquid product warehouse	27,946.86	O.M. 17-Sep-73	RECEPTORA DE LÍQUIDOS, SL	510,891.11
92 Regassing plant		O.M. 24-Feb-65	ENAGAS, SA	2,919,513.18
Filled land	139,505.00			
Land	130,247.00			
Overhead pipelines and tubes	6,916.00			
Water sheet surface	1,422.30			
Enlargement of the terminal	59,433.76	APB 25-Jun-08		
93 Site for treatment of waste		APB 27-May-91	ECOLOGICA IBERICA Y MEDITERRANEA	176,533.20
Land	12,887.10			
Overhead rack	59.76			
Hot water piping ditch	549.10	APB 26-11-08		
94 Gas pipeline		APB 30-Jun-99	ENAGAS, SA	8,058.56
Undersea gas pipeline	11,770.00 l.m.			
Undersea gas pipeline - land part	1,050.00 l.m.			
95 Combined cycle piping	6,118.36	APB 28-May-08	GAS NATURAL SDG, SA	40,947.78
96 Drinking water supplies (sector 4)	3,515.00 l.m.	APB 23-Jul-97	AGUAS DE BARCELONA, SA	-
97 Area for a terminal park	421,861.00	APB 26-Jun-96	MUELLES Y ESPACIOS PORTUARIOS, SA	2,163,062.60
LAYING OF PIPES				
98 Piping	2,365.00 l.m.	APB 3-Oct-88	DECAL ESPAÑA, SA	26,801.70
99 Piping	2,231.12 l.m.	APB 10-Oct-11	DECAL ESPAÑA, SA	11,405.50
100 Piping	1,519.28 l.m.	APB 31-Oct-07	TERMINALES QUÍMICOS, SA	3,965.46
101 Piping	2,995.93 l.m.	APB 30-Jun-06	TERMINALES PORTUARIAS, SL	33,675.14 **
102 Piping	1,053.01 l.m.	APB 1-Jan-91	RECEPTORA DE LÍQUIDOS, SL	11,933.38
103 Gas pipeline sections	6,332.00 l.m.	APB 25-Apr-01	ENAGAS, SA	41,487.35
104 Gas pipeline	2,300.00 l.m.	APB 26-May-99	ENAGAS, SA	23,660.13
105 Piping	1,425.97 l.m.	APB 26-Dec-06	MEROIL, SA	18,699.64

Designation	Area m²	Date of initial authorisation	Holder	Amount of occupation plus TSG
106 Piping	3,032.97 l.m.	APB 30-Jun-10	JETTY SUR AIE	34,091.37 **
107 Piping	1,737.00 l.m.	APB 26-Jun-96	GAS NATURAL SDG, SA	9,153.52
108 Piping	3,949.31 l.m.	APB 27-Nov-02	GESTORA CONCESION PUERTO BCN AIE	29,581.34
Z.A.L.				
109 (PHASE 1)	418,769.47	various	CENTRO INTERMODAL LOGÍSTICA, SA	4,707,077.74 **
110 (PHASE 2)	549,990.52	various	CENTRO INTERMODAL LOGÍSTICA, SA	6,182,037.51 **
DIC SUD EST				
111 Plot for filling south east seawall	160,000.00	APB 29-10-08	GESTIÓ DE TERRES I RUNES	101,836.77
ZONA PRAT				
112 Plot for piping	860.10	APB 26-Sep-09	ENS ABAST. AIGUA TER LLOBREGAT	4,143.32
113 Optical fibre channels	346.90	APB 29-Apr-09	DESARROLLO DEL CABLE, SA	1,671.11
114 Plot Zal-2	558.00	APB 23-Mar-09	ENTITAT METROP. SERVEIS HIDRAULICS	1,344.01 **
115 Plot for building an electrical substation	6,175.98	APB 25-Jul-07	ELECTRA DE ABUSEJO, SL	46,418.05
Piping	3,768.00			
116 Multipurpose terminal:	454,163.66	APB 16-Nov-06	TERMINAL CATALUNYA, SA	330,338.66 **
OTHER				
117 Plot	492.14	APB 29-May-02	AJUNTAMENT DE CADAQUÉS	2,919.04 *
118 Reef park	90,251.00	APB 18-Dec-02	AJUNTAMENT DE BARCELONA	exempt
119 Plot	238.47	APB 18-Dec-02	AJUNTAMENT DE TOSSA DE Mar	- *
120 Plot	283.55	APB 16-Dec-09	AJUNTAMENT DE CALELLA	1,303.93
(**) modified during the year.				
(*) Withdrawals throughout the year.				

3.2. Authorised in 2011

No.	Designation	Date of authorisation	Holder	Fee Euros/m ² /year	Annual amount (Euros)
1	Extension of the leaseholding of the Solids Terminal incorporating a rail loader on the Contradic wharf	APB 26-Jan-11	CENTRO INTERMODAL LOGISTICA, SA	16.53	170,691.21
2	GRANTING a leaseholding for the occupation of a plot of 3,110.80 m ² in Tramo VI of the Port of Barcelona, for construction of a building for offices, contracting, training and changing rooms	APB 23-Feb-11	SDAD. ESTATAL ESTIBA Y DESESTIBA PORT BCN, APIE	5.49	24,528.46
3	MODIFICATION of the conditions of the leaseholding located in Tramo V of the Port and granted by agreement of the Management board of Barcelona Port Authority on 31 October 2001	APB 23-Feb-11	SDAD. ESTATAL ESTIBA Y DESESTIBA PORT BCN, APIE	5.49	24,528.46
4	Granting a leaseholding for building and operating a piping network in the Energy wharf of the Port of Barcelona	APB 27-Apr-11	MEROIL TANK, S.L	9.78	33,422.22
5	Modification of the leaseholding in the Energy wharf (formerly Inflammables wharf),	APB 27-Apr-11	DECAL ESPAÑA, SA	11.49	1,239,905.07
6	APPROVING the modification of the areas of the leaseholding in the Energy wharf (formerly Inflammables wharf), regulated by the Technical Conditions approved by this Management board on 15 February 1995, and subsequent changes	APB 29-Jun-11	TERMINALES PORTUARIAS, SL	13.59	2,306,538.44
7	Extension of the leaseholding granted on 25 June 1998, for building and operating a facility for cleaning tanker vehicles and tanker containers on the Energy wharf	APB 26-Oct-11	LAVADERO DE CISTERNAS, S.A.	11.74	147,979.39
8	APPROVING the new Technical Conditions that will regulate the operation of a rail yard on the West wharf of the port of Barcelona with effect from 1 November 2011. These newly approved technical conditions shall replace entirely any other technical conditions of occupation of the service area of the Port of Barcelona that may have been approved prior to 1 July 2011, which shall be entirely repealed.	APB 26-Oct-11	FERROCARRILS DE LA GENERALITAT DE CATALUNYA	2.01	15,054.99



4 Traffic statistics

This chapter contains an extensive description of the traffic of the Port of Barcelona. These statistics show movements of passengers, number of ships that have entered the port - classified according to size, flag and type - and the goods traffic in 2009. Note that point 4.7 contains specific information on containerised traffic and point 4.8 provides a summary of all of the traffic in the Port of Barcelona.

INTRODUCTION

4.1. Passenger statistics

4.1.1. Passengers

4.1.1.1. Number of passengers

4.1.1.2. Number of passengers on regular lines. Ports of origin y destination

4.1.2. Passenger vehicles. Number of units

4.2. Ships

4.2.1. Merchant vessels

4.2.1.1. Distribution by tonnage

4.2.1.2. Distribution by flags

4.2.1.3. Distribution type of vessel

4.2.2. Warships

4.2.3. Fishing vessels

4.2.4. Pleasure craft

4.2.5. Vessels entered for breaking

4.2.6. Other craft

4.3. Cargo, in tonnes

4.3.1. Handled by wharves and service berths

4.3.2. Handled on private wharves and berths

4.3.3. Unloaded and loaded during the year

4.3.4. Total cargo by nationality of ports of origin and destination

4.3.5. Transshipped cargo

4.3.6. Roll-on / Roll-off traffic

4.3.6.1. Summary of roll-on/roll-off traffic

4.3.6.2. Units of roll-on/roll-off intermodal (UTI) transport

4.3.6.3. Units of vehicles in cargo regime

4.3.7. Classification of cargo

4.3.7.1. Classification by type

4.3.7.2. Classification by type and presentation

4.3.7.3. Classification of goods in transit by type

4.3.7.4. Classification of goods by NST-2000

4.4. Local or river traffic, in tonnes

4.5. Ship supplies

4.6. Fish catches

4.7. Container traffic

4.7.1. 20-foot containers

4.7.2. Containers over 20 foot

4.7.3. Total containers of 20 foot and over

4.7.4. Total containers of 20 foot and over in transit

4.7.5. Total 20 foot equivalent containers (TEUS)

4.7.6. 20 foot equivalent containers (TEUS) in transit

4.7.7. Goods transported in containers classified by type, in tonnes

4.8. General summary of maritime traffic

4.8.1. General table number 1

4.8.2. General table number 2 (Including local traffic, supplies and fishing)

4.8.3. General table number 3

4.9. Land traffic

4 Traffic statistics

4.1. Passenger statistics

4.1.1. Passengers

4.1.1.1. Number of passengers

		Coastal shipping	External	Total	Internal
REGULAR LINE	Embarked	341,073	250,589	591,662	
	Disembarked	322,233	255,923	578,156	
	Total	663,306	506,512	1,169,818	
CRUISE	Start of the line			756,379	
	End of the line			743,155	
	In transit			1,157,710	

4.1.1.2. Number of passengers on regular lines. Ports of origin y destination

Port of origin or destination	Coastal shipping		External		Total
	Embarked	Disembarked	Embarked	Disembarked	
ALCUDIA	12,594	12,588			25,182
IBIZA	61,603	52,101			113,704
MAHON	57,661	53,289			110,950
PALMA DE MALLORCA	160,297	153,104			313,401
CIUDADELA	46,089	48,021			94,110
LAS PALMAS DE GRAN CANARIA		1			1
SANTA CRUZ DE TENERIFE		7			7
SAN ANTONIO	2,829	3,232			6,061
SUBTOTAL	341,073	322,343			663,416
CIVITAVECCHIA			121,257	125,408	246,665
GENOVA			21,576	25,187	46,763
LIVORNO			20,427	21,660	42,087
PALERMO			54	470	524
PORTO TORRES			27,155	25,324	52,479
SUBTOTAL			190,469	198,049	388,518
ARGEL			1,418	638	2,056
TANGER MED			58,009	56,431	114,440
TANGER			683	695	1,378
TÚNEZ			10		10
SUBTOTAL			60,120	57,764	117,884
TOTAL	341,073	322,343	250,589	255,813	1,169,818

4.1.2. Passenger vehicles. Number of units

Types of sailing	Type of vehicle	Embarked	Disembarked	Total
Coastal shipping	MOTORCYCLES	6,873	8,353	15,226
	CARS	81,676	75,648	157,324
	BUSES	272	222	494
	TOTAL	88,821	84,223	173,044
External	MOTORCYCLES	3,816	3,834	7,650
	CARS	54,178	50,925	105,103
	BUSES	851	903	1,754
	TOTAL	58,845	55,662	114,507
TOTAL		147,666	139,885	287,551

4.2. Ships

4.2.1. Merchant vessels

4.2.1.1. Distribution by tonnage

	Total	Up to 3 000	3,001 to 5,000	5,001 to 10,000	10,001 to 25,000	25,001 to 50,000	over 50,000
SPANISH							
Number	1,368	12	131	4	718	491	12
Gt	30,068,448	33,166	524,550	23,760	15,111,981	13,273,010	1,101,981
FOREIGN							
Number	6,628	297	517	1,003	1,176	1,903	1,732
Gt	235,493,296	698,165	2,080,833	7,646,341	19,973,844	64,591,135	140,502,978
TOTAL							
Number	7,996	309	648	1,007	1,894	2,394	1,744
Gt	265,561,744	731,331	2,605,383	7,670,101	35,085,825	77,864,145	141,604,959
Percentage of the total %							
Number	100%	3,86%	8,10%	12,59%	23,69%	29,94%	21,81%
GT	100%	0,28%	0,98%	2,89%	13,21%	29,32%	53,32%

4.2.1.2. Distribution by flags

Flag	No of ships	G.T.
ALGERIA	26	315,429
ANTIGUA AND BARBUDA	422	3,256,816
BAHAMAS	321	22,946,005
BAHRAIN	7	337,078
BARBADOS	2	5,903
BELGIUM	8	375,363
BELIZE	10	50,642
BERMUDAS	117	6,812,486
CAYMAN ISLANDS	7	334,469
CHINA(EXCEPT HONG KONG Y MACAO)	44	2,594,882
COMORES	1	696
COOK, ISLANDS	3	4,848
CROATIA	1	27,547
CYPRUS	280	3,089,683
DENMARK	73	4,005,117
DOMINICA	2	27,112

Flag	No of ships	G.T.
DUTCH ANTILLES	5	13,604
EGYPT	12	144,912
FINLAND	2	25,814
FRANCE	50	2,009,719
GERMANY	190	7,643,314
GIBRALTAR	39	158,620
GREECE	141	4,465,286
HONG KONG	52	2,287,384
IRELAND	20	132,723
ITALY	1,508	63,476,509
JAPAN	13	746,706
KUWAIT	11	529,694
LATVIA	1	2,219
LEBANON	1	16,282
LIBERIA	364	14,464,348
LITHUANIA	40	345,673
LUXEMBOURG	62	270,742
MALAYSIA	1	34,231
MALTA	788	19,627,676
MARSHALL ISLANDS	286	6,969,102
MOROCCO	28	295,675
NETHERLANDS	225	3,724,566
NORWAY	53	1,982,976
PANAMA	656	42,131,851
PHILIPPINES	6	163,161
PORTUGAL	136	3,054,493
QATAR	6	288,924
RUSSIA	9	37,048
SAINT KITTS AND NEVIS	6	23,616
SAINT VINCENT AND THE GRENADINES	9	74,454
SAUDI ARABIA	20	795,940
SEYCHELLES	4	85,412
SINGAPORE	124	4,891,308
SLOVAKIA	3	6,572
SOUTH KOREA	1	51,299
SPAIN	1,368	30,068,448
SWEDEN	11	661,697
SWITZERLAND	3	39,069
SYRIA	2	23,306
TUNISIA	44	802,887
TURKEY	147	1,529,078
UKRAINE	5	17,105
UNITED ARAB EMIRATES	2	96,308
UNITED KINGDOM	210	6,898,324
UNITED STATES	5	223,062
VANUATU	1	16,565
WALLIS AND FUTUNA ISLANDS	2	29,966
Total	7,996	265,561,744

4.2.1.3. Distribution type of vessel

Type of vessel	Spanish		Foreign		Totals	
	Nº	GT	Nº	GT	Nº	GT
TANKERS	45	1,433,387	775	13,391,620	820	14,825,007
BULK CARRIERS	6	24,262	72	1,887,084	78	1,911,346
GENERAL CARGO	16	54,723	641	3,302,582	657	3,357,305
RO-RO GOODS	209	3,438,543	567	21,654,164	776	25,092,707
MIXED RO-RO	1,091	25,110,109	1,396	46,648,572	2,487	71,758,681
PASSENGERS ONLY			881	70,926,889	881	70,926,889
CONTAINER SHIP	1	7,424	2,250	75,877,175	2,251	75,884,599
REEFERS			23	435,413	23	435,413
OIL TANKERS			23	1,369,797	23	1,369,797
TOTAL SHIP TYPE	1,368	30,068,448	6,628	235,493,296	7,996	265,561,744

4.2.2. Warships

	Spanish	Foreign	Total
Number	1	19	20
Tonnes Movement	2,500	96,662	99,162

4.2.3. Fishing vessels

Based in port	
Number:**	36
GT:	n/d
** Source Managers Office Port 2000	

4.2.4. Pleasure craft

Number:**	549
GT:	n/d
** Source Marina Port Vell, R.C.N., R.C.M.	

4.2.5. Vessels entered for breaking

No data

4.2.6. Other craft

Type	No.	G.T.
Barge / Pontoon	6	2,843
Launch / Pilot's boat	14	226
Training Ship	3	1,093
Theater Ship	1	110
Catamaran	1	66
Floating Dock	1	12,500
Ganguil / Dredger	5	1,438
Support boat	9	273
Goleta	1	258
Oceanographic vessel	11	10,243
Guardia Civil Patrol Boat	1	1,668
Hulk	48	38,010
Fuel Supplier	1	2,743
Sailing Ship	2	16
TOTAL	104	71,487

4.3. Cargo, in tonnes

4.3.1. Handled by wharves and service berths

Goods	Coastal shipping			External			Total cs+ext		
	cargo	unloading	Total	cargo	unloading	Total	cargo	unloading	Total
Liquid bulks									
2 FUEL OIL		708,671	708,671	0	156,898	156,898	0	865,569	865,569
3 DIESEL FUELS	25,868	203,762	229,630	93,662	2,059,522	2,153,185	119,530	2,263,285	2,382,815
4 GASOLINE		381,756	381,756	160,732	999,546	1,160,278	160,732	1,381,302	1,542,034
6 OTHER OIL PRODUCTS		11,344	11,344	873	125,186	126,058	873	136,529	137,402
7 OIL-BASED ENERGY GASES			0	29	25,405	25,434	29	25,405	25,434
16 NATURAL/ARTIFICIAL FERTILISER			0		37,304	37,304	0	37,304	37,304
17 CHEMICAL PRODUCTS	47,249	82,319	129,568	122,870	483,625	606,495	170,119	565,944	736,063
24 WINES, DRINKS, ALCOHOLS AND DERIVATES	3,157		3,157	133	5,147	5,280	3,290	5,147	8,437
29 OILS AND FATS	29,030		29,030	89,529	283,945	373,474	118,558	283,945	402,503
51 BIOFUEL	52,212	12,280	64,493	129,819	258,976	388,795			453,288
TOTAL	157,516	1,400,133	1,557,649	597,646	4,435,554	5,033,201	755,163	5,835,687	6,590,849
Solid bulk special facilities.									
15 POTASH	22,653		22,653	538,482		538,482	561,135	0	561,135
18 CEMENT AND CLINKER		19,723	19,723	260,206	2,900	263,106	260,206	22,623	282,829
21 CEREALS AND MEAL		20,765	20,765		378,015	378,015	0	398,781	398,781
22 SOYA BEAN AND MEAL		451	451		817,286	817,286	0	817,738	817,738
23 FRUIT, VEGETABLES AND PULSES			0	10,689	10,689	10,689	0	10,689	10,689
37 FEEDSTUFFS			0	7,306	7,306	7,306	7,306	0	7,306
TOTAL	22,653	40,940	63,593	805,994	1,208,890	2,014,884	828,647	1,249,830	2,078,477
Solid bulk no special facility.									
10 OTHER MINERALS			0		29,652	29,652	0	29,652	29,652
11 SCRAP METAL		18,700	18,700	78	382,490	382,568	78	401,190	401,268
12 COAL			0	4,699	114,643	119,342	4,699	114,643	119,342
17 CHEMICAL PRODUCTS			0		22,962	22,962	0	22,962	22,962
25 COMMON SALT			0	74,379	29,715	104,094			104,094
52 OTHER NON-METALLIC MINERALS		11,045	11,045		29,245	29,245			40,291
TOTAL	0	29,745	29,745	79,156	608,708	687,864	79,156	638,453	717,609
General cargo									
1 CRUDE OIL		17	17	270	205	475	270	222	492
2 FUEL OIL	665	182	847	7,166	1,652	8,818	7,831	1,834	9,665
3 DIESEL FUELS	34	53	87	26	48	74	60	101	161
4 GASOLINE	529		529	79	46	125	608	46	654
5 ASPHALT	5,388		5,388	314	196	510	5,702	196	5,898
6 OTHER OIL PRODUCTS	2,958	1,750	4,707	47,331	33,410	80,741	50,289	35,160	85,449
7 OIL-BASED ENERGY GASES	29,936	263	30,200	2,891	3,058	5,949	32,827	3,321	36,148
8 IRON ORE	13,625	1,558	15,183	6,962	4,494	11,456	20,587	6,052	26,639
10 OTHER MINERALS	721	5,306	6,027	91,038	71,827	162,864	91,759	77,133	168,891

Goods	Coastal shipping			External			Total cs+ext		
	cargo	unloading	Total	cargo	unloading	Total	cargo	unloading	Total
11 SCRAP METAL	1,956	53,150	55,106	97,108	42,946	140,054	99,064	96,096	195,160
12 COAL	130		130	6,868	23,551	30,418	6,997	23,551	30,548
13 STEEL PRODUCTS	42,007	1,814	43,821	714,517	688,920	1,403,437	756,524	690,733	1,447,258
14 FOSPHATES	7		7	2,428	2,171	4,599	2,435	2,171	4,606
15 POTASH	113		113	20,898	2,040	22,937	21,011	2,040	23,050
16 NATURAL/ARTIFICIAL FERTILISER	7,246	480	7,726	89,679	21,308	110,987	96,925	21,789	118,713
17 CHEMICAL PRODUCTS	172,757	11,049	183,805	2,173,985	1,669,521	3,843,507	2,346,742	1,680,570	4,027,312
18 CEMENT AND CLINKER	73,788	40	73,828	20,447	15,289	35,737	94,236	15,329	109,565
19 WOOD	10,505	16,647	27,152	133,675	92,030	225,705	144,180	108,677	252,857
20 OTHER BUILDING MATERIALS	125,008	9,219	134,227	694,794	633,813	1,328,607	819,803	643,032	1,462,835
21 CEREALS AND MEAL	26,124	192	26,317	124,435	80,747	205,182	150,560	80,939	231,499
22 SOYA BEAN AND MEAL	361		361	740	4,575	5,315	1,102	4,575	5,677
23 FRUIT, VEGETABLES AND PULSES	176,462	98,912	275,374	227,765	211,676	439,441	404,227	310,588	714,816
24 WINES, DRINKS, ALCOHOLS AND DERIVATES	402,334	8,577	410,911	329,021	126,389	455,409	731,355	134,965	866,320
25 COMMON SALT	2,570	175	2,744	8,964	5,384	14,348	11,533	5,559	17,092
26 PAPER AND PASTE	59,714	64,682	124,396	1,244,869	493,833	1,738,702	1,304,583	558,515	1,863,098
27 TINNED GOODS	15,505	147	15,653	88,925	126,101	215,025	104,430	126,248	230,678
28 TOBACCO, COFFEE AND COCOA	10,507	228	10,735	119,138	387,090	506,228	129,644	387,318	516,962
29 OILS AND FATS	12,813	5,087	17,900	221,761	77,039	298,801	234,574	82,127	316,701
30 OTHER FOOD PRODUCTS	790,601	50,347	840,948	912,324	394,803	1,307,127	1,702,925	445,151	2,148,075
31 MACHINERY AND SPARE PARTS	121,716	56,627	178,343	821,978	922,102	1,744,080	943,694	978,729	1,922,423
32 CARS AND SPARE PARTS	74,395	23,105	97,500	1,025,480	679,722	1,705,202	1,099,875	702,827	1,802,703
33 FROZEN FISH	35,868	5,008	40,877	33,176	74,240	107,417	69,045	79,249	148,293
34 OTHER GOODS AS PER NATURE	982,126	225,310	1,207,436	2,192,505	2,764,169	4,956,674	3,174,631	2,989,478	6,164,110
35 NATURAL GAS	5,251	4	5,255	46	51	97	5,297	54	5,352
36 OTHER STEEL PRODUCTS	4,566	328	4,894	76,454	167,863	244,317	81,020	168,191	249,211
37 FEEDSTUFFS	103,130	2,142	105,273	918,837	46,493	965,330	1,021,967	48,636	1,070,603
38 TARE OF PLATFORMS AND TRUCKS (RO-RO)	20,645	848,102	868,746	15,745	48,519	64,264	36,390	896,621	933,011
39 TARE OF CONTAINERS	34,856	169,705	204,561	361,837	493,273	855,110	396,693	662,978	1,059,671
51 BIOFUEL	4,946	12	4,959	184,593	88,186	272,779	189,540	88,198	277,738
52 OTHER NON-METALLIC MINERALS	3,109	578	3,687	98,867	107,160	206,027	101,976	107,738	209,714
TOTAL	3,374,973	1,660,799	5,035,772	13,117,938	10,605,939	23,723,877	16,492,911	12,266,737	28,759,649
TOTAL	3,555,142	3,131,616	6,686,759	14,600,735	16,859,091	31,459,826	18,155,877	19,990,707	38,146,584

4.3.2. Handled on private wharves and berths

Goods	Coastal shipping			External			Total cab+ext		
	cargo	unloading	Total	cargo	unloading	Total	cargo	unloading	Total
Liquid bulk									
29 OILS AND FATS	8,125		8,125	61,860		61,860	69,985	0	69,985
35 NATURAL GAS			0		4,100,668	4,100,668	0	4,100,668	4,100,668
TOTAL	8,125	0	8,125	61,860	4,100,668	4,162,528	69,985	4,100,668	4,170,653
Solid bulk special facility									
22 SOYA BEAN AND MEAL			0		716,363	716,363	0	716,363	716,363
37 FEEDSTUFFS			0	31,848		31,848	31,848	0	31,848
TOTAL	0	0	0	31,848	716,363	748,211	31,848	716,363	748,211
17 CHEMICAL PRODUCTS			0		10	10	0	10	10
TOTAL	8,125	0	8,125	93,708	4,817,041	4,910,749	101,833	4,817,041	4,918,874

4.3.3. Unloaded and loaded during the year

Goods	Coastal shipping			External			Total cab+ext		
	cargo	unloading	Total	cargo	unloading	Total	cargo	unloading	Total
Liquid bulk									
2 FUEL OIL		708,671	708,671	0	156,898	156,898	0	865,569	865,569
3 DIESEL FUELS	25,868	203,762	229,630	93,662	2,059,522	2,153,185	119,530	2,263,285	2,382,815
4 GASOLINE		381,756	381,756	160,732	999,546	1,160,278	160,732	1,381,302	1,542,034
6 OTHER OIL PRODUCTS		11,344	11,344	873	125,186	126,058	873	136,529	137,402
7 OIL-BASED ENERGY GASES			0	29	25,405	25,434	29	25,405	25,434
16 NATURAL/ARTIFICIAL FERTILISER			0		37,304	37,304	0	37,304	37,304
17 CHEMICAL PRODUCTS	47,249	82,319	129,568	122,870	483,625	606,495	170,119	565,944	736,063
24 WINES, DRINKS, ALCOHOLS AND DERIVATES	3,157		3,157	133	5,147	5,280	3,290	5,147	8,437
29 OILS AND FATS	37,155		37,155	151,389	283,945	435,334	188,543	283,945	472,488
35 NATURAL GAS			0		4,100,668	4,100,668	0	4,100,668	4,100,668
51 BIOFUEL	52,212	12,280	64,493	129,819	258,976	388,795	182,031	271,256	453,288
TOTAL	165,641	1,400,133	1,565,774	659,506	8,536,222	9,195,729	825,148	9,936,355	10,761,502
Solid bulk special facility									
15 POTASH	22,653		22,653	538,482		538,482	561,135	0	561,135
18 CEMENT AND CLINKER		19,723	19,723	260,206	2,900	263,106	260,206	22,623	282,829
21 CEREALS AND MEAL		20,765	20,765		378,015	378,015	0	398,781	398,781
22 SOYA BEAN AND MEAL		451	451		1,533,649	1,533,649	0	1,534,101	1,534,101
23 FRUIT, VEGETABLES AND PULSES			0		10,689	10,689	0	10,689	10,689
37 FEEDSTUFFS			0	39,154		39,154	39,154	0	39,154
TOTAL	22,653	40,940	63,593	837,842	1,925,253	2,763,095	860,495	1,966,193	2,826,688
Solid bulk no special facility.									
10 OTHER MINERALS			0		29,652	29,652	0	29,652	29,652
11 SCRAP METAL		18,700	18,700	78	382,490	382,568	78	401,190	401,268
12 COAL			0	4,699	114,643	119,342	4,699	114,643	119,342
17 CHEMICAL PRODUCTS			0		22,962	22,962	0	22,962	22,962
25 COMMON SALT			0	74,379	29,715	104,094	74,379	29,715	104,094
52 OTHER NON-METALLIC MINERALS		11,045	11,045		29,245	29,245	0	40,291	40,291
TOTAL	0	29,745	29,745	79,156	608,708	687,864	79,156	638,453	717,609
General									
1 CRUDE OIL		17	17	270	205	475	270	222	492
2 FUEL OIL	665	182	847	7,166	1,652	8,818	7,831	1,834	9,665
3 DIESEL FUELS	34	53	87	26	48	74	60	101	161
4 GASOLINE	529		529	79	46	125	608	46	654
5 ASPHALT	5,388		5,388	314	196	510	5,702	196	5,898
6 OTHER OIL PRODUCTS	2,958	1,750	4,707	47,331	33,410	80,741	50,289	35,160	85,449
7 OIL-BASED ENERGY GASES	29,936	263	30,200	2,891	3,058	5,949	32,827	3,321	36,148
8 IRON ORE	13,625	1,558	15,183	6,962	4,494	11,456	20,587	6,052	26,639
10 OTHER MINERALS	721	5,306	6,027	91,038	71,827	162,864	91,759	77,133	168,891
11 SCRAP METAL	1,956	53,150	55,106	97,108	42,946	140,054	99,064	96,096	195,160
12 COAL	130		130	6,868	23,551	30,418	6,997	23,551	30,548
13 STEEL PRODUCTS	42,007	1,814	43,821	714,517	688,920	1,403,437	756,524	690,733	1,447,258
14 FOSPHATES	7		7	2,428	2,171	4,599	2,435	2,171	4,606
15 POTASH	113		113	20,898	2,040	22,937	21,011	2,040	23,050
16 NATURAL/ARTIFICIAL FERTILISER	7,246	480	7,726	89,679	21,308	110,987	96,925	21,789	118,713
17 CHEMICAL PRODUCTS	172,757	11,049	183,805	2,173,985	1,669,531	3,843,516	2,346,742	1,680,580	4,027,322
18 CEMENT AND CLINKER	73,788	40	73,828	20,447	15,289	35,737	94,236	15,329	109,565
19 WOOD	10,505	16,647	27,152	133,675	92,030	225,705	144,180	108,677	252,857
20 OTHER BUILDING MATERIALS	125,008	9,219	134,227	694,794	633,813	1,328,607	819,803	643,032	1,462,835
21 CEREALS AND MEAL	26,124	192	26,317	124,435	80,747	205,182	150,560	80,939	231,499
22 SOYA BEAN AND MEAL	361		361	740	4,575	5,315	1,102	4,575	5,677
23 FRUIT, VEGETABLES AND PULSES	176,462	98,912	275,374	227,765	211,676	439,441	404,227	310,588	714,816
24 WINES, DRINKS, ALCOHOLS AND DERIVATES	402,334	8,577	410,911	329,021	126,389	455,409	731,355	134,965	866,320
25 COMMON SALT	2,570	175	2,744	8,964	5,384	14,348	11,533	5,559	17,092
26 PAPER AND PASTE	59,714	64,682	124,396	1,244,869	493,833	1,738,702	1,304,583	558,515	1,863,098
27 TINNED GOODS	15,505	147	15,653	88,925	126,101	215,025	104,430	126,248	230,678
28 TOBACCO, COFFEE AND COCOA	10,507	228	10,735	119,138	387,090	506,228	129,644	387,318	516,962
29 OILS AND FATS	12,813	5,087	17,900	221,761	77,039	298,801	234,574	82,127	316,701
30 OTHER FOOD PRODUCTS	790,601	50,347	840,948	912,324	394,803	1,307,127	1,702,925	445,151	2,148,075
31 MACHINERY AND SPARE PARTS	121,716	56,627	178,343	821,978	922,102	1,744,080	943,694	978,729	1,922,423
32 CARS AND SPARE PARTS	74,395	23,105	97,500	1,025,480	679,722	1,705,202	1,099,875	702,827	1,802,703
33 FROZEN FISH	35,868	5,008	40,877	33,176	74,240	107,417	69,045	79,249	148,293

Goods	Coastal shipping			External			Total cab+ext		
	cargo	unloading	Total	cargo	unloading	Total	cargo	unloading	Total
34 OTHER GOODS AS PER NATURE	982,126	225,310	1,207,436	2,192,505	2,764,169	4,956,674	3,174,631	2,989,479	6,164,110
35 NATURAL GAS	5,251	4	5,255	46	51	97	5,297	54	5,352
36 OTHER STEEL PRODUCTS	4,566	328	4,894	76,454	167,863	244,317	81,020	168,191	249,211
37 FEEDSTUFFS	103,130	2,142	105,273	918,837	46,493	965,330	1,021,967	48,636	1,070,603
38 TARE OF PLATFORMS AND TRUCKS (RO-RO)	20,645	848,102	868,746	15,745	48,519	64,264	36,390	896,621	933,011
39 TARE OF CONTAINERS	34,856	169,705	204,561	361,837	493,273	855,110	396,693	662,978	1,059,671
51 BIOFUEL	4,946	12	4,959	184,593	88,186	272,779	189,540	88,198	277,738
52 OTHER NON-METALLIC MINERALS	3,109	578	3,687	98,867	107,160	206,027	101,976	107,738	209,714
TOTAL	3,374,973	1,660,799	5,035,772	13,117,938	10,605,949	23,723,887	16,492,911	12,266,747	28,759,659
TOTAL	3,563,267	3,131,616	6,694,884	14,694,443	21,676,131	36,370,574	18,257,710	24,807,747	43,065,458

4.3.4. Total cargo by nationality of ports of origin and destination

Country	Embarked	Disembarked	Total
ALBANIA	31,601	1,249	32,850
ALGERIA	1,546,642	851,426	2,398,068
ANGOLA	39,703	998	40,701
ANGUILLA	13		13
ANTIGUA AND BARBUDA	44		44
ARGENTINA	211,143	541,028	752,171
ARUBA	390	4	394
AUSTRALIA	77,781	14,359	92,140
AZERBAIJAN	168		168
BAHAMAS	162	8,677	8,839
BAHRAIN	11,918	52,649	64,567
BANGLADESH	20,229	54,105	74,335
BARBADOS	358	1,049	1,407
BELGIUM	26,517	252,709	279,226
BELIZE	13		13
BENIN	95,192	963	96,155
BERMUDA		10	10
BOLIVIA	3,573		3,573
BRAZIL	630,364	1,177,933	1,808,297
BRUNEI	446		446
BULGARIA	25,471	79,455	104,925
BURKINA FASO	975		975
CAMBODIA	2,381	8,075	10,456
CAMEROON	19,802	7,043	26,845
CANADA	48,838	265,763	314,602
CAPE VERDE	3,312		3,312
CAYMAN ISLANDS	4		4
CHILE	108,312	86,602	194,914
CHINA	858,861	2,232,989	3,091,850
COLOMBIA	44,731	37,885	82,616
COMOROS	359	7	366
CONGO (REP.)	2,308	5	2,312
CONGO, THE DEMOCRATIC REPUBLIC OF THE	6,212	2,257	8,468
COSTA RICA	5,930	5,048	10,978
CROATIA	1,654	32,054	33,708
CUBA	86,005	30,466	116,471
CYPRUS	59,371	2,179	61,551
DENMARK	619	31,508	32,127
DJIBOUTI	8,453	3,546	11,999
DOMINICA	27	108	135
DOMINICAN REPUBLIC	24,626	34,018	58,644
ECUADOR	16,709	17,235	33,944
EGYPT	207,392	767,225	974,617
EL SALVADOR	2,530	255	2,785
EQUATORIAL GUINEA	9,622	347	9,970
ERITREA	117		117
ESTONIA	1,407	28,117	29,524
FIJI		9	9

Country	Embarked	Disembarked	Total
FINLAND	12,329	12,815	25,144
FRANCE	279,901	640,929	920,830
FRENCH GUYANA	1,770	4	1,774
FRENCH POLYNESIA	1,383		1,383
GABON	4,842	973	5,815
GAMBIA	4,261	9	4,270
GEORGIA	21,195	769	21,964
GERMANY	9,281	91,351	100,632
GHANA	22,816	39,230	62,046
GIBRALTAR		39,162	39,162
GREECE	185,301	120,794	306,095
GRENADA	14		14
GUADALUPE	2,991	5,586	8,577
GUATEMALA	5,234	1,728	6,962
GUINEA	6,989	8,254	15,243
GUINEA-BISSAU	344		344
GUYANA	447		447
HAITI	795	3,013	3,808
HOLLAND	272,745	104,567	377,312
HONDURAS	3,938	11,075	15,013
HONG KONG	180,316	109,563	289,879
HUNGARY	43		43
ICELAND	46		46
INDIA	319,123	596,430	915,553
INDONESIA	84,844	379,215	464,059
IRAN	75,443	5,305	80,749
IRAQ	6,705		6,705
IRELAND	9,740	41,840	51,580
ISRAEL	172,785	53,114	225,899
ITALY	2,334,455	3,321,093	5,655,548
IVORY COAST	26,365	34,918	61,283
JAMAICA	477	41	519
JAPAN	138,912	191,861	330,773
JORDAN	41,073	6,048	47,121
KENYA	19,426	31,317	50,743
KOREA (SOUTH)	158,444	218,845	377,288
KUWAIT	38,558	185,789	224,347
LATVIA	2,699	106	2,805
LEBANON	115,647	7,908	123,555
LIBERIA	4,523	1,051	5,574
LIBYA	15,530	47,653	63,182
LITHUANIA	866	78,699	79,564
MACAO	145	4	148
MADAGASCAR	2,489	6,548	9,036
MALAYSIA	100,489	166,049	266,538
MALDIVES	369		369
MALI	3,987		3,987
MALTA	69,368	54,065	123,433
MARSHALL ISLANDS	43		43
MARTINIQUE	4,140	25,360	29,500
MAURITANIA	30,212	889	31,102
MAURITIUS	6,861	4,523	11,385
MAYOTTE	193		193
MEXICO	242,061	161,000	403,061
MONACO		1	1
MONTENEGRO	5,147	2,488	7,635
MOROCCO	599,443	158,955	758,398
MOZAMBIQUE	3,871	4,897	8,767
MYANMAR (BURMA)	237	846	1,083
NAMIBIA	97	257	353
NETHERLANDS ANTILLES	527	24	551
NEW CALEDONIA	2,613	671	3,284
NEW ZEALAND	12,651	28,907	41,558
NICARAGUA	1,191	1,874	3,064
NIGERIA	39,923	955,739	995,662
NORWAY	3,774	259,029	262,802
OMAN	28,034	71,460	99,493
PAKISTAN	57,894	53,010	110,905
PANAMA	22,757	7,017	29,775
PAPUA NEW GUINEA	470	88,223	88,692
PARAGUAY	7,544	531	8,075
PERU	39,044	158,993	198,038
PHILIPPINES	31,507	26,576	58,083
POLAND	1,601	80,848	82,448

Country	Embarked	Disembarked	Total
PORTUGAL	181,102	70,538	251,640
PUERTO RICO	111,755	8,761	120,516
QATAR	19,657	1,651,042	1,670,698
REUNION	22,984	4,940	27,924
ROMANIA	29,025	115,179	144,204
RUSSIA	90,202	317,976	408,179
SAMOA (WEST)	27		27
SAO TOME & PRINCIPE	50	14	64
SAUDI ARABIA	367,859	497,976	865,835
SENEGAL	31,793	2,142	33,935
SEYCHELLES	1,450	15	1,465
SIERRA LEONE	2,072	480	2,552
SINGAPORE	172,998	45,453	218,451
SLOVENIA	6,467	3,345	9,812
SOLOMON ISLANDS		15,286	15,286
SOMALIA	503		503
SOUTH AFRICA	201,667	48,063	249,730
SPAIN	3,765,844	3,362,428	7,128,272
SRI LANKA	30,262	15,568	45,830
ST KITTS & NEVIS	24	113	137
ST LUCIA	196		196
SUDAN	20,583	610	21,193
SURINAM	485		485
SWEDEN	5,771	10,800	16,571
SWITZERLAND	80		80
SYRIA	147,384	8,248	155,632
TAIWAN	109,383	130,720	240,103
TANZANIA	7,662	2,080	9,742
THAILAND	39,407	166,965	206,372
TOGO	8,773	12,807	21,580
TRINIDAD & TOBAGO	1,526	121,023	122,550
TUNISIA	182,311	102,071	284,381
TURKEY	766,400	451,179	1,217,580
TURKS & CAICOS ISLANDS	16		16
U.S.	433,664	1,602,003	2,035,667
UGANDA	159		159
UKRAINE	37,388	110,312	147,701
UNITED ARAB EMIRATES	923,052	111,037	1,034,088
UNITED KINGDOM	149,107	80,046	229,152
UNKNOWN	32,420	23,776	56,196
URUGUAY	94,826	8,743	103,569
VENEZUELA	37,569	156,743	194,312
VIETNAM	62,023	209,505	271,527
VIRGIN ISLANDS (UK)	63		63
VIRGIN ISLANDS (USA)	205		205
WALLIS & FUTUNA	19		19
YEMEN	17,928	582	18,510
TOTAL	18,257,711	24,807,747	43,065,458

4.3.5. Transshipped cargo

no data

4.3.6. Roll-on / Roll-off traffic

4.3.6.1 Summary of roll-on/roll-off traffic

	Coastal shipping	External	Total
Goods embarked			
In containers	282,297	125,138	407,435
In other means	2,532,308	2,590,394	5,122,701
TOTAL	2,814,605	2,715,532	5,530,137
Goods disembarked			
In containers	62,319	65,536	127,856
In other means	1,364,794	1,815,627	3,180,421
TOTAL	1,427,113	1,881,164	3,308,277
Goods embarked + disembarked			
In containers	344,616	190,674	535,291
In other means	3,897,102	4,406,021	8,303,123
TOTAL	4,241,718	4,596,695	8,838,414

4.3.6.2 Units of roll-on/roll-off intermodal (UTI) transport

Type	Coastal shipping			External			Total cs+ext		
	cargo	unloading	Total	cargo	unloading	Total	cargo	unloading	Total
PLATFORM		4	4		9	9	0	13	13
LORRY, REEFER	96,838	95,131	191,969	32,242	24,077	56,319	129,080	119,208	248,288
TUG OPERATORS	12,941	13,259	26,200	27,773	27,908	55,681	40,714	41,167	81,881
TOTAL	109,779	108,394	218,173	60,015	51,994	112,009	169,794	160,388	330,182

4.3.6.3 Units of vehicles in cargo regime

Type	Coastal shipping		External		Total		Total
	Embarked	Disembarked	Embarked	Disembarked	Embarked	Disembarked	
Cars	52,892	17,367	384,494	175,349	437,386	192,716	630,102
TOTAL	52,892	17,367	384,494	175,349	437,386	192,716	630,102

4.3.7. Classification of cargo

4.3.7.1 Classification by type

Goods	Coastal shipping			External			Total		
	cargo	unloading	Total	cargo	unloading	Total	cargo	unloading	Total
1 CRUDE OIL		17	17	270	205	475	270	222	492
2 FUEL OIL	665	708,853	709,518	7,166	158,550	165,716	7,831	867,403	875,234
3 DIESEL FUELS	25,902	203,815	229,717	93,689	2,059,570	2,153,259	119,591	2,263,386	2,382,976
4 GASOLINE	529	381,756	382,285	160,811	999,592	1,160,403	161,340	1,381,348	1,542,688
5 ASPHALT	5,388		5,388	314	196	510	5,702	196	5,898
6 OTHER OIL PRODUCTS	2,958	13,093	16,051	48,204	158,596	206,800	51,162	171,689	222,851
7 OIL-BASED ENERGY GASES	29,936	263	30,200	2,920	28,463	31,383	32,856	28,726	61,583
8 IRON ORE	13,625	1,558	15,183	6,962	4,494	11,456	20,587	6,052	26,639
10 OTHER MINERALS	721	5,306	6,027	91,038	101,478	192,516	91,759	106,784	198,543
11 SCRAP METAL	1,956	71,850	73,806	97,186	425,436	522,622	99,142	497,286	596,428
12 COAL	130		130	11,567	138,194	149,761	11,696	138,194	149,891
13 STEEL PRODUCTS	42,007	1,814	43,821	714,517	688,920	1,403,437	756,524	690,733	1,447,258
14 FOSPHATES	7		7	2,428	2,171	4,599	2,435	2,171	4,606
15 POTASH	22,766		22,766	559,380	2,040	561,419	582,146	2,040	584,185
16 NATURAL/ARTIFICIAL FERTILISER	7,246	480	7,726	89,679	58,612	148,291	96,925	59,092	156,017
17 CHEMICAL PRODUCTS	220,006	93,368	313,374	2,296,855	2,176,118	4,472,973	2,516,861	2,269,486	4,786,347
18 CEMENT AND CLINKER	73,788	19,763	93,551	280,653	18,189	298,843	354,442	37,952	392,394

Goods	Coastal shipping			External			Total		
	cargo	unloading	Total	cargo	unloading	Total	cargo	unloading	Total
19 WOOD	10,505	16,647	27,152	133,675	92,030	225,705	144,180	108,677	252,857
20 OTHER BUILDING MATERIALS	125,008	9,219	134,227	694,794	633,813	1,328,607	819,803	643,032	1,462,835
21 CEREALS AND MEAL	26,124	20,958	47,082	124,435	458,762	583,197	150,560	479,720	630,280
22 SOYA BEAN AND MEAL	361	451	813	740	1,538,225	1,538,965	1,102	1,538,676	1,539,778
23 FRUIT, VEGETABLES AND PULSES	176,462	98,912	275,374	227,765	222,365	450,130	404,227	321,277	725,504
24 WINES, DRINKS, ALCOHOLS AND DERIVATES	405,491	8,577	414,068	329,154	131,535	460,689	734,645	140,112	874,757
25 COMMON SALT	2,570	175	2,744	83,343	35,099	118,442	85,912	35,274	121,186
26 PAPER AND PASTE	59,714	64,682	124,396	1,244,869	493,833	1,738,702	1,304,583	558,515	1,863,098
27 TINNED GOODS	15,505	147	15,653	88,925	126,101	215,025	104,430	126,248	230,678
28 TOBACCO, COFFEE AND COCOA	10,507	228	10,735	119,138	387,090	506,228	129,644	387,318	516,962
29 OILS AND FATS	49,968	5,087	55,055	373,150	360,985	734,134	423,118	366,072	789,189
30 OTHER FOOD PRODUCTS	790,601	50,347	840,948	912,324	394,803	1,307,127	1,702,925	445,151	2,148,075
31 MACHINERY AND SPARE PARTS	121,716	56,627	178,343	821,978	922,102	1,744,080	943,694	978,729	1,922,423
32 CARS AND SPARE PARTS	74,395	23,105	97,500	1,025,480	679,722	1,705,202	1,099,875	702,827	1,802,703
33 FROZEN FISH	35,868	5,008	40,877	33,176	74,240	107,417	69,045	79,249	148,293
34 OTHER GOODS AS PER NATURE	982,126	225,310	1,207,436	2,192,505	2,764,169	4,956,674	3,174,631	2,989,479	6,164,110
35 NATURAL GAS	5,251	4	5,255	46	4,100,719	4,100,765	5,297	4,100,722	4,106,020
36 OTHER STEEL PRODUCTS	4,566	328	4,894	76,454	167,863	244,317	81,020	168,191	249,211
37 FEEDSTUFFS	103,130	2,142	105,273	957,992	46,493	1,004,485	1,061,122	48,636	1,109,757
38 TARE OF PLATFORMS AND TRUCKS (RO-RO)	20,645	848,102	868,746	15,745	48,519	64,264	36,390	896,621	933,011
39 TARES OF CONTAINERS (O/D + TRANSIT)	34,856	169,705	204,561	361,837	493,273	855,110	396,693	662,978	1,059,671
51 BIOFUEL	57,159	12,293	69,451	314,412	347,162	661,574	371,571	359,454	731,025
52 OTHER NON-METALLIC MINERALS	3,109	11,624	14,733	98,867	136,405	235,272	101,976	148,028	250,005
TOTAL	3,563,267	3,131,616	6,694,884	14,694,443	21,676,131	36,370,574	18,257,710	24,807,747	43,065,458

4.3.7.2 Classification by type and presentation

Goods	Liquid bulk (tonnes)			Solid bulk (tonnes)			General cargo Contain. (tonnes)			Gen. Cargo not Cont. (tonnes)			General cargo NOT Cont. (tonnes)			Total general cargo (tonnes)		
	Cargo	Unloading	Total	Cargo	Unloading	Total	Cargo	Unloading	Total	Cargo	Unloading	Total	Cargo	Unloading	Total	Cargo	Unloading	Total
1 CRUDE OIL			0			0	270	222	492	0		0	270	222	492	270	222	492
2 FUEL OIL		865,569	865,569			0	7,723	1,834	9,557	108		108	7,831	1,834	9,665	7,831	867,403	875,234
3 DIESEL FUELS	119,530	2,263,285	2,382,815			0	60	68	128	33		33	60	101	161	119,591	2,263,386	2,382,976
4 GASOLINE	160,732	1,381,302	1,542,034			0	513	46	559	95		95	608	46	654	161,340	1,381,348	1,542,688
5 ASPHALT			0			0	345	196	540	5,358		5,358	5,702	196	5,898	5,702	196	5,898
6 OTHER OIL PRODUCTS	873	136,529	137,402			0	48,946	34,799	83,746	1,342	361	1,703	50,289	35,160	85,449	51,162	171,689	222,851
7 OIL-BASED ENERGY GASES	29	25,405	25,434			0	5,351	3,080	8,431	27,475	241	27,716	32,827	3,321	36,148	32,896	28,726	61,583
8 IRON ORE			0			0	7,043	4,514	11,557	13,544	1,538	15,083	20,587	6,052	26,639	20,587	6,052	26,639
10 OTHER MINERALS			0		29,652	29,652	91,153	74,398	165,551	606	2,734	3,341	91,759	77,133	168,891	91,759	106,784	198,543
11 SCRAP METAL			0	78	401,190	401,268	97,310	57,632	154,942	1,754	38,464	40,218	99,064	96,096	195,160	99,142	497,286	596,428
12 COAL			0	4,699	114,643	119,342	6,928	23,473	30,401	70	77	147	6,997	23,551	30,548	11,696	138,194	149,891
13 STEEL PRODUCTS			0			0	303,284	330,414	633,699	453,240	360,319	813,559	796,524	690,733	1,447,258	796,524	690,733	1,447,258
14 FOSPHATES			0			0	2,333	2,139	4,472	102	32	134	2,435	2,171	4,606	2,435	2,171	4,606
15 POTASH			0	561,135	561,135	21,011	2,040	23,050				0	21,011	2,040	23,050	562,146	2,040	584,185
16 NATURAL/ARTIFICIAL FERTILISER		37,304	37,304			0	92,804	21,314	114,119	4,120	475	4,595	96,925	21,789	118,713	96,925	59,092	156,017
17 CHEMICAL PRODUCTS	170,119	565,944	736,063			22,962	22,962	2,297,652	1,653,792	3,951,444	49,090	26,788	75,878	2,346,742	1,680,580	4,027,322	2,516,861	2,289,486
18 CEMENT AND CLINKER			0	260,206	22,623	282,829	21,804	14,428	36,233	72,432	901	73,333	94,236	15,329	109,565	354,442	37,952	392,394
19 WOOD			0			0	135,429	92,958	228,388	8,750	15,719	24,469	144,180	108,677	252,857	144,180	108,677	252,857
20 OTHER BUILDING MATERIALS			0			0	696,241	604,255	1,300,495	123,562	38,778	162,339	819,803	643,032	1,462,835	819,803	643,032	1,462,835
21 CEREALS AND MEAL			0		398,781	398,781	128,695	80,747	209,442	21,855	192	22,057	150,560	80,939	231,499	150,560	479,720	630,280
22 SOYA BEAN AND MEAL			0	1,534,101	1,534,101	853	4,575	5,428	249		249	1,102	4,575	5,677	1,102	1,538,676	1,539,778	
23 FRUIT, VEGETABLES AND PULSES			0		10,689	10,689	230,047	236,409	466,456	174,180	74,179	248,359	404,227	310,588	714,816	404,227	321,277	725,504
24 WINES, DRINKS, ALCOHOLS AND DERIVATES	3,290	5,147	8,437			0	419,340	127,379	546,719	312,015	7,586	319,600	731,355	134,965	866,320	734,645	140,112	874,757
25 COMMON SALT			0	74,379	29,715	104,094	9,836	5,386	15,222	1,697	173	1,870	11,533	5,559	17,092	85,912	35,274	121,186
26 PAPER AND PASTE			0			0	1,234,259	346,001	1,580,261	70,324	212,514	282,838	1,304,583	558,515	1,863,098	1,304,583	558,515	1,863,098
27 TINNED GOODS			0			0	91,806	125,259	217,065	12,624	989	13,613	104,430	126,248	230,678	104,430	126,248	230,678
28 TOBACCO, COFFEE AND COCOA			0			0	128,887	386,957	515,845	757	361	1,118	129,644	387,318	516,962	129,644	387,318	516,962
29 OILS AND FATS	188,543	283,945	472,488			0	125,775	52,738	178,513	108,799	29,389	138,188	234,574	82,127	316,701	423,118	366,072	789,189
30 OTHER FOOD PRODUCTS			0			0	669,912	279,873	949,786	1,033,012	165,277	1,198,290	1,702,925	445,151	2,148,075	1,702,925	445,151	2,148,075

Goods	Liquid bulk (tonnes)			Solid bulk (tonnes)			General cargo Contain. (tonnes)			Gen. Cargo not Cont. (tonnes)			General cargo NOT Cont. (tonnes)			Total general cargo (tonnes)		
	Cargo	Unloading	Total	Cargo	Unloading	Total	Cargo	Unloading	Total	Cargo	Unloading	Total	Cargo	Unloading	Total	Cargo	Unloading	Total
31 MACHINERY AND SPARE PARTS			0			0	821,349	914,945	1,736,293	122,345	63,784	186,129	943,694	978,729	1,922,423	943,694	978,729	1,922,423
32 CARS AND SPARE PARTS			0			0	301,479	265,364	566,843	798,396	437,464	1,235,860	1,099,875	702,827	1,802,703	1,099,875	702,827	1,802,703
33 FROZEN FISH			0			0	34,521	73,852	108,373	34,523	5,397	39,920	69,045	79,249	148,293	69,045	79,249	148,293
34 OTHER GOODS AS PER NATURE			0			0	1,294,563	1,983,414	3,277,978	1,880,068	1,006,064	2,886,132	3,174,631	2,989,479	6,154,110	3,174,631	2,989,479	6,154,110
35 NATURAL GAS	4,100,668	4,100,668				0	795	54	850	4,502		4,502	5,297	54	5,352	5,297	4,100,722	4,106,020
36 OTHER STEEL PRODUCTS			0			0	73,390	162,952	236,342	7,630	5,239	12,869	81,020	168,191	249,211	81,020	168,191	249,211
37 FEEDSTUFFS			0	39,154		39,154	986,610	45,485	1,032,096	35,357	3,150	38,507	1,021,967	48,636	1,070,603	1,061,122	48,636	1,109,757
38 TARE OF PLATFORMS AND TRUCKS (RO-RO)			0			0				36,390	896,621	933,011	36,390	896,621	933,011	36,390	896,621	933,011
39 TARE OF CONTAINERS			0			0	396,693	662,978	1,059,671			0	396,693	662,978	1,059,671	396,693	662,978	1,059,671
51 BIOFUEL	182,031	271,256	453,288			0	142,863	45,240	188,104	46,676	42,958	89,634	189,540	88,198	277,738	371,571	359,454	731,025
52 OTHER NON-METALLIC MINERALS			0	40,291	40,291	100,361	107,324		207,685	1,615	414	2,029	101,976	107,738	209,714	101,976	148,028	250,005
TOTAL	825,148	9,936,355	10,761,502	939,652	2,604,645	3,544,297	11,028,237	8,828,537	19,856,774	5,464,674	3,438,210	8,902,884	16,492,911	12,266,747	28,759,659	18,257,710	24,807,747	43,065,458

4.3.7.3 Classification of goods in transit by type

Goods	Coastal shipping			External			Total		
	cargo	unloading	Total	cargo	unloading	Total	cargo	unloading	Total
1 CRUDE OIL	0	0	0	29	29	59	29	29	59
2 FUEL OIL	0	0	0	1,047	1,118	2,165	1,047	1,118	2,165
3 DIESEL FUELS	0	0	0	12,318	48	12,366	12,318	48	12,366
4 GASOLINE	0	0	0	150,420	68,105	218,526	150,420	68,105	218,526
5 ASPHALT	0	0	0	188	149	337	188	149	337
6 OTHER OIL PRODUCTS	0	0	0	21,840	19,189	41,029	21,840	19,189	41,029
7 OIL-BASED ENERGY GASES	0	0	0	2,835	2,847	5,682	2,835	2,847	5,682
8 IRON ORE	0	0	0	6,430	4,386	10,816	6,430	4,386	10,816
10 OTHER MINERALS	0	0	0	38,204	38,865	77,069	38,204	38,865	77,069
11 SCRAP METAL	0	77	77	29,765	29,875	59,640	29,765	29,952	59,717
12 COAL	0	0	0	9,011	9,417	18,428	9,011	9,417	18,428
13 STEEL PRODUCTS	0	0	0	144,109	142,597	286,706	144,109	142,597	286,706
14 FOSPHATES	0	0	0	2,019	1,943	3,962	2,019	1,943	3,962
15 POTASH	0	0	0	1,132	923	2,056	1,132	923	2,056
16 NATURAL/ARTIFICIAL FERTILISER	0	0	0	16,558	15,770	32,328	16,558	15,770	32,328
17 CHEMICAL PRODUCTS	28	0	28	553,513	542,056	1,095,569	553,541	542,056	1,095,597
18 CEMENT AND CLINKER	0	0	0	14,393	14,372	28,765	14,393	14,372	28,765
19 WOOD	0	0	0	72,112	71,930	144,042	72,112	71,930	144,042
20 OTHER BUILDING MATERIALS	58	0	58	442,307	433,574	875,881	442,365	433,574	875,939
21 CEREALS AND MEAL	0	0	0	67,921	66,927	134,848	67,921	66,927	134,848
22 SOYA BEAN AND MEAL	0	0	0	674	674	1,349	674	674	1,349
23 FRUIT, VEGETABLES AND PULSES	0	0	0	109,748	107,544	217,292	109,748	107,544	217,292
24 WINES, DRINKS, ALCOHOLS AND DERIVATES	30	0	30	77,346	76,965	154,311	77,376	76,965	154,340
25 COMMON SALT	0	0	0	3,139	3,464	6,604	3,139	3,464	6,604
26 PAPER AND PASTE	0	0	0	188,867	187,222	376,089	188,867	187,222	376,089
27 TINNED GOODS	0	0	0	64,393	63,193	127,586	64,393	63,193	127,586
28 TOBACCO, COFFEE AND COCOA	0	0	0	71,774	69,890	141,663	71,774	69,890	141,663
29 OILS AND FATS	0	0	0	46,467	41,572	88,040	46,467	41,572	88,040
30 OTHER FOOD PRODUCTS	0	0	0	198,719	196,900	395,619	198,719	196,900	395,619
31 MACHINERY AND SPARE PARTS	0	4	4	273,007	267,183	540,189	273,007	267,186	540,193
32 CARS AND SPARE PARTS	13	0	13	121,618	124,284	245,902	121,631	124,284	245,915
33 FROZEN FISH	0	0	0	30,848	32,778	63,626	30,848	32,778	63,626
34 OTHER GOODS AS PER NATURE	23	0	23	532,666	522,030	1,054,697	532,690	522,030	1,054,720
35 NATURAL GAS	0	0	0	24	24	48	24	24	48
36 OTHER STEEL PRODUCTS	0	0	0	31,393	32,619	64,012	31,393	32,619	64,012
37 FEEDSTUFFS	0	0	0	26,797	26,487	53,284	26,797	26,487	53,284
38 TARE OF PLATFORMS AND TRUCKS (RO-RO)	0	0	0	0	0	0	0	0	0
39 TARE OF CONTAINERS	91	34,243	34,334	89,742	297,149	386,891	89,834	331,391	421,225
51 BIOFUEL	0	0	0	99,068	33,351	132,419	99,068	33,351	132,419
52 OTHER NON-METALLIC MINERALS	0	0	0	32,263	29,646	61,909	32,263	29,646	61,909
TOTAL	243	34,323	34,566	3,584,709	3,577,094	7,161,804	3,584,952	3,611,418	7,196,370

4.3.7.4 Classification of goods by NST-2000

we do not have this classification

4.4. Local or river traffic, in tonnes

we do not have internal traffic

4.5. Ship supplies

Ship supplies	Tonnes
Liquid fuels	846,230
Water	320,238
Ice	
Provisions	56,362
Miscellaneous	
total	1,222,830

4.6. Fish catches

	Weight (kg)	Value 1st sale (€)
Moluscs	5,533	21,204
Crustaceans	114,651	2,652,914
Fish	2,916,107	6,574,802
TOTAL FRESH FISH	3,036,290	9,248,920
"Green" cod		
TOTAL CATCHES	3,036,290	9,248,920

4.7. Container traffic

4.7.1. 20-foot containers

	Coastal shipping		External		Total	
	Number	Tonnes	Number	Tonnes	Number	Tonnes
EMBARKED	25,584	200,432	243,507	3,858,751	269,091	4,059,183
loaded	11,820	172,434	189,462	3,748,819	201,282	3,921,253
empty	13,764	27,998	54,045	109,932	67,809	137,929
DISEMBARKED	11,459	43,785	256,353	3,920,926	267,812	3,964,711
loaded	1,644	23,214	204,082	3,814,876	205,726	3,838,089
empty	9,815	20,571	52,271	106,050	62,086	126,622
TOTAL	37,043	244,217	499,860	7,779,677	536,903	8,023,894
loaded	13,464	195,648	393,544	7,563,695	407,008	7,759,343
empty	23,579	48,569	106,316	215,982	129,895	264,551

4.7.2. Containers over 20 foot

	Coastal shipping		External		Total	
	Number	Tonnes	Number	Tonnes	Number	Tonnes
EMBARKED	33,948	644,315	338,947	6,324,740	372,895	6,969,055
loaded	32,237	637,457	275,561	6,072,834	307,798	6,710,292
empty	1,711	6,858	63,386	251,905	65,097	258,763
DISEMBARKED	42,327	251,885	328,636	4,611,941	370,963	4,863,826
loaded	6,554	102,752	231,968	4,224,718	238,522	4,327,470
empty	35,773	149,133	96,668	387,223	132,441	536,356
TOTAL	76,275	896,200	667,583	10,936,681	743,858	11,832,881
loaded	38,791	740,209	507,529	10,297,553	546,320	11,037,761
empty	37,484	155,991	160,054	639,128	197,538	795,120

4.7.3. Total containers of 20 foot and over

	Coastal shipping		External		Total	
	Number	Tonnes	Number	Tonnes	Number	Tonnes
EMBARKED	59,532	844,747	582,454	10,183,491	641,986	11,028,238
loaded	44,057	809,892	465,023	9,821,654	509,080	10,631,545
empty	15,475	34,856	117,431	361,837	132,906	396,693
DISEMBARKED	53,786	295,670	584,989	8,532,867	638,775	8,828,537
loaded	8,198	125,965	436,050	8,039,594	444,248	8,165,559
empty	45,588	169,705	148,939	493,273	194,527	662,978
TOTAL	113,318	1,140,417	1,167,443	18,716,358	1,280,761	19,856,775
loaded	52,255	935,857	901,073	17,861,247	953,328	18,797,104
empty	61,063	204,561	266,370	855,110	327,433	1,059,671

4.7.4. Total containers of 20 foot and over in transit

	Coastal shipping		External		Total	
	Number	Tonnes	Number	Tonnes	Number	Tonnes
EMBARKED	44	234	181,016	3,265,862	181,060	3,266,096
loaded	6	143	150,008	3,176,120	150,014	3,176,263
empty	38	91	31,008	89,742	31,046	89,834
DISEMBARKED	8,728	34,323	236,127	3,421,160	244,855	3,455,483
loaded	5	81	147,487	3,124,011	147,492	3,124,092
empty	8,723	34,243	88,640	297,149	97,363	331,391
TOTAL	8,772	34,557	417,143	6,687,022	425,915	6,721,579
loaded	11	223	297,495	6,300,131	297,506	6,300,354
empty	8,761	34,334	119,648	386,891	128,409	421,225

4.7.5. Total 20 foot equivalent containers (TEUS)

	Coastal shipping		External		Total	
	Number	Tonnes	Number	Tonnes	Number	Tonnes
EMBARKED	97,397	844,747	922,032	10,183,491	1,019,429	11,028,238
loaded	80,192	809,892	740,748	9,821,654	820,940	10,631,545
empty	17,206	34,856	181,284	361,837	198,489	396,693
DISEMBARKED	99,870	295,670	914,251	8,532,867	1,014,120	8,828,537
loaded	15,563	125,965	668,463	8,039,594	684,025	8,165,559
empty	84,307	169,705	245,788	493,273	330,095	662,978
TOTAL	197,267	1,140,417	1,836,282	18,716,358	2,033,549	19,856,775
loaded	95,754	935,857	1,409,211	17,861,247	1,504,965	18,797,104
empty	101,513	204,561	427,072	855,110	528,584	1,059,671

4.7.6. 20 foot equivalent containers (TEUS) in transit

	Coastal shipping		External		Total	
	Number	Tonnes	Number	Tonnes	Number	Tonnes
EMBARKED	50	234	274,692	3,265,862	274,742	3,266,096
loaded	9	143	229,653	3,176,120	229,662	3,176,263
empty	41	91	45,039	89,742	45,080	89,834
DISEMBARKED	17,081	34,323	374,696	3,421,160	391,777	3,455,483
loaded	5	81	225,890	3,124,011	225,895	3,124,092
empty	17,076	34,243	148,806	297,149	165,882	331,391
TOTAL	17,131	34,557	649,387	6,687,022	666,518	6,721,579
loaded	14	223	455,543	6,300,131	455,557	6,300,354
empty	17,117	34,334	193,845	386,891	210,962	421,225

4.7.7. Goods transported in containers classified by type, in tonnes

Goods	Coastal shipping			External			Total		
	loading	unloading	Total	loading	unloading	Total	loading	unloading	Total
1 CRUDE OIL		15	15	237	167	404	237	182	419
2 FUEL OIL	499	166	664	6,206	1,414	7,620	6,704	1,580	8,284
3 DIESEL FUELS	30	18	48	18	37	55	48	55	103
4 GASOLINE	390		390	65	35	100	455	35	490
5 ASPHALT	26		26	282	177	459	308	177	485
6 OTHER OIL PRODUCTS	902	1,197	2,099	32,519	20,595	53,113	33,420	21,792	55,212
7 OIL-BASED ENERGY GASES	2,682	2	2,684	9,263	11,033	20,296	11,945	11,035	22,980
8 IRON ORE	95	15	110	6,347	4,086	10,433	6,442	4,101	10,543
9 PIRITES, BURNT PIRITES			0	4	142	146	4	142	146
10 OTHER MINERALS	5,110	2,709	7,820	269,395	241,303	510,698	274,505	244,013	518,518
11 SCRAP METAL	180	12,743	12,922	87,325	38,064	125,389	87,505	50,807	138,312
12 COAL	139	99	238	9,440	24,110	33,550	9,579	24,209	33,788
13 STEEL PRODUCTS	12,051	180	12,231	263,049	304,296	567,345	275,100	304,477	579,577
14 FOSPHATES	99		99	6,056	7,796	13,852	6,154	7,796	13,950
15 POTASH	103		103	19,310	1,866	21,176	19,413	1,866	21,279
16 NATURAL/ARTIFICIAL FERTILISER	2,698	4	2,702	76,966	15,325	92,291	79,664	15,330	94,994
17 CHEMICAL PRODUCTS	116,259	2,490	118,749	1,996,331	1,480,815	3,477,145	2,112,590	1,483,305	3,595,895
18 CEMENT AND CLINKER	1,219		1,219	18,705	13,284	31,989	19,925	13,284	33,209
19 WOOD	1,441	748	2,189	114,643	78,796	193,438	116,083	79,544	195,627
20 OTHER BUILDING MATERIALS	17,489	422	17,911	488,806	445,899	934,705	506,295	446,322	952,616
21 CEREALS AND MEAL	3,326		3,326	99,488	72,550	172,038	102,814	72,550	175,364
22 SOYA BEAN AND MEAL	92		92	642	4,119	4,760	734	4,119	4,853
23 FRUIT, VEGETABLES AND PULSES	15,643	28,496	44,139	179,435	168,163	347,598	195,078	196,659	391,737
24 WINES, DRINKS, ALCOHOLS AND DERIVATES	80,409	3,598	84,008	280,098	108,411	388,509	360,508	112,009	472,517
25 COMMON SALT	796	1	797	8,007	4,833	12,839	8,803	4,834	13,637
26 PAPER AND PASTE	32,891	8,888	41,779	1,033,666	287,551	1,321,217	1,066,557	296,439	1,362,996

Goods	Coastal shipping			External			Total		
	loading	unloading	Total	loading	unloading	Total	loading	unloading	Total
27 TINNED GOODS	6,236	73	6,309	74,458	111,678	186,136	80,695	111,751	192,445
28 TOBACCO, COFFEE AND COCOA	7,858	131	7,989	100,684	343,757	444,441	108,542	343,888	452,430
29 OILS AND FATS	7,763	3,318	11,081	103,982	43,980	147,962	111,745	47,298	159,043
30 OTHER FOOD PRODUCTS	77,288	3,705	80,993	508,720	282,799	791,518	586,007	286,504	872,511
31 MACHINERY AND SPARE PARTS	30,188	5,712	35,900	596,052	698,447	1,294,499	626,239	704,160	1,330,399
32 CARS AND SPARE PARTS	4,289	864	5,153	213,921	189,693	403,614	218,211	190,556	408,767
33 FROZEN FISH	156	43	199	14,876	24,355	39,231	15,031	24,398	39,429
34 OTHER GOODS AS PER NATURE	159,483	18,566	178,049	852,470	1,473,479	2,325,948	1,011,953	1,492,045	2,503,998
35 NATURAL GAS	654	2	655	269	56	325	923	58	981
36 OTHER STEEL PRODUCTS	1,395	66	1,462	62,660	144,824	207,484	64,056	144,890	208,946
37 FEEDSTUFFS	58,903	232	59,135	792,675	40,641	833,315	851,578	40,873	892,450
38 TARE OF PLATFORMS AND TRUCKS (RO-RO)	96	6	102	3,699	4,378	8,077	3,795	4,384	8,179
39 TARE OF CONTAINERS	195,869	201,159	397,028	1,852,725	1,839,913	3,692,638	2,048,594	2,041,072	4,089,666
TOTAL	844,747	295,670	1,140,417	10,183,491	8,532,867	18,716,358	11,028,238	8,828,537	19,856,775

4.8. General summary of maritime traffic

4.8.1. General table number 1

Items	Tonnes	
	Partial	Totals
LIQUID BULKS		10,761,502
Petroleum products	5,062,445	
Natural Gas	4,104,774	
Other liquids	1,594,283	
SOLID BULKS		3,544,297
GENERAL CARGO		28,759,659
LOCAL TRAFFIC		-
SHIP SUPPLIES		1,222,830
Petroleum products	846,230	
Other	376,600	
FISHING		3,036
TOTAL		44,291,325

4.8.2. General table number 2 (Including local traffic, supplies and fishing)

Items	Tonnes
Goods embarked	19,480,541
Goods disembarked	24,810,784
Transshipped cargo	-
Total	44,291,325

4.8.3. General table number 3

Items	Tonnes	
	Partial	Totals
FOREIGN TRADE		36,370,575
Import	21,676,131	
Export	14,694,444	
Transshipment		-
COASTAL SHIPPING		6,694,884
FRESH FISH, SHIP SUPPLIES AND INTERNAL TRAFFIC		1,225,866
TOTAL		44,291,325

4.9. Land traffic

Means of transport used to enter or leave the service area of the port	Tonnes		
	Loaded on the vessel	Unloaded from the vessel	Total
RAILWAY	1,419,361	520,078	1,939,439
ROAD	13,301,324	16,535,473	29,836,797
PIPES	320,238	4,126,073	4,446,311
Other means	-	-	0
TOTAL LAND TRANSPORT	15,040,923	21,181,624	36,222,547
WITHOUT LAND TRANSPORT	4,439,618	3,629,160	8,068,778
TOTAL	19,480,541	24,810,784	44,291,325



5 Use of the Port

This chapter describes the activity at the Port of Barcelona during 2011 from a different perspective from that of the previous chapter. It offers data on the use of the many Port facilities, including the cargo loaded and unloaded on each wharf, the number of vessels entering dry dock and their tonnage, and the sum of the lengths of all vessels berthing at the Port in 2011.

INTRODUCTION

- 5.1. Use of wharves (t)**
- 5.2. Basins**
- 5.3. Pointed mooring**
- 5.4. Berths**
- 5.5. Area utilisation (t/day)**
- 5.6. Mechanical shore equipment.**
 - 5.6.1. Cranes**
- 5.7. Conveyor trucks**
- 5.8. Conveyor belts**
- 5.9. Mechanical shovels**
- 5.10. Railways shunting, locomotives**
- 5.11. Wagons**
- 5.12. Trucks**
- 5.13. Weighbridges**
- 5.14. Floating cranes**
- 5.15. Tugboats**
- 5.16. Slipways**
- 5.17. Description of terminals and wharfs**
- 5.18. Floating dock**
- 5.19. Barges**
- 5.20. Dry dock**

5 Use of the Port

5.1. Use of wharves (t)

Wharf	Package	Embarked (tonnes)	Disembarked (tonnes)	Total (tonnes)
ADOSSAT O	Solid bulks		6,219	6,219
ADOSSAT O	General cargo	12,951	915	13,866
ADOSSAT O	Total wharf	12,951	7,134	20,085
ADOSSAT D	General cargo	981,004	479,390	1,460,394
ADOSSAT D	Total wharf	981,004	479,390	1,460,394
ADOSSAT E	General cargo	85,889	48,334	134,224
ADOSSAT E	Total wharf	85,889	48,334	134,224
LLEVANT B	General cargo	473		473
LLEVANT B	Total wharf	473		473
DRASSANES B	General cargo	27	26	53
DRASSANES B	Total wharf	27	26	53
BARCELONA (NORD)	Liquid bulks	73		73
BARCELONA (NORD)	General cargo	381,360	154,579	535,940
BARCELONA (NORD)	Total wharf	381,433	154,579	536,013
BARCELONA (EST)	General cargo		25	25
BARCELONA (EST)	Total wharf		25	25
BARCELONA (SUD)	Liquid bulks	917		917
BARCELONA (SUD)	General cargo	314,746	206,679	521,425
BARCELONA (SUD)	Total wharf	315,663	206,679	522,342
SANT BERTRAN A	Liquid bulks	1,376		1,376
SANT BERTRAN A	General cargo	677,908	440,048	1,117,956
SANT BERTRAN A	Total wharf	679,284	440,048	1,119,332
SANT BERTRAN B	Liquid bulks	434		434
SANT BERTRAN B	General cargo	368,155	191,022	559,177
SANT BERTRAN B	Total wharf	368,589	191,022	559,611
PONENT (NORD)	Liquid bulks	350		350
PONENT (NORD)	General cargo	709,669	455,070	1,164,740
PONENT (NORD)	Total wharf	710,019	455,070	1,165,090
PONENT (SUD)	Liquid bulks	58	48	106
PONENT (SUD)	General cargo	653,146	433,895	1,087,041
PONENT (SUD)	Total wharf	653,204	433,943	1,087,147
COSTA	Liquid bulks	24		24
COSTA	General cargo	986,986	688,100	1,675,085
COSTA	Total wharf	987,010	688,100	1,675,109
CONTRADIC (NORD)	Liquid bulks	22,700		22,700
CONTRADIC (NORD)	Solid bulks	635,514		635,514
CONTRADIC (NORD)	General cargo	5,695	2,990	8,685
CONTRADIC (NORD)	Total wharf	663,909	2,990	666,899
CONTRADIC (EST)	Solid bulks		1,141,593	1,141,593
CONTRADIC (EST)	Total wharf		1,141,593	1,141,593
CONTRADIC (SUD)	Solid bulks	269,205	469,240	738,445
CONTRADIC (SUD)	General cargo		2,005	2,005
CONTRADIC (SUD)	Total wharf	269,205	471,245	740,450
OEST	Liquid bulks	80,335		80,335
OEST	Solid bulks		271,230	271,230
OEST	General cargo		12,753	12,753
OEST	Total wharf	80,335	283,983	364,318
SUD (NORD)	General cargo	48,293	13,946	62,239

Wharf	Package	Embarked (tonnes)	Disembarked (tonnes)	Total (tonnes)
SUD (NORD)	Total wharf	48,293	13,946	62,239
SUD (EST)	General cargo	597,809	155,740	753,549
SUD (EST)	Total wharf	597,809	155,740	753,549
SUD (ESPERA)	General cargo	4,294,232	3,772,986	8,067,217
SUD (ESPERA)	Total wharf	4,294,232	3,772,986	8,067,217
ALVAREZ DE LA CAMPA A	Liquid bulks	102,451	1,659,423	1,761,874
ALVAREZ DE LA CAMPA A	Solid bulks	31,848	716,363	748,211
ALVAREZ DE LA CAMPA A	General cargo	689		689
ALVAREZ DE LA CAMPA A	Total wharf	134,988	2,375,786	2,510,774
LEPANT B	Solid bulks	3,006		3,006
LEPANT B	Total wharf	3,006		3,006
PRINCEP D'ESPANYA	General cargo	5,574,810	4,724,293	10,299,103
PRINCEP D'ESPANYA	Total wharf	5,574,810	4,724,293	10,299,103
DARSENA SUD A	General cargo	207,898	232,883	440,781
DARSENA SUD A	Total wharf	207,898	232,883	440,781
DARSENA SUD B	General cargo	125,290	6,143	131,432
DARSENA SUD B	Total wharf	125,290	6,143	131,432
DARSENA SUD C	Solid bulks	78		78
DARSENA SUD C	General cargo	153,697	118,085	271,782
DARSENA SUD C	Total wharf	153,775	118,085	271,860
DARSENA INTERIOR A	General cargo	248,928	111,893	360,821
DARSENA INTERIOR A	Total wharf	248,928	111,893	360,821
DARSENA INTERIOR B	General cargo	63,051	14,159	77,210
DARSENA INTERIOR B	Total wharf	63,051	14,159	77,210
DE L'ENERGIA A	Liquid bulks	25,804	1,939,562	1,965,366
DE L'ENERGIA A	General cargo	0		0
DE L'ENERGIA A	Total wharf	25,804	1,939,562	1,965,366
DE L'ENERGIA B	Liquid bulks	0	59,214	59,214
DE L'ENERGIA B	Total wharf	0	59,214	59,214
DE L'ENERGIA C	Liquid bulks	27,974	296,570	324,544
DE L'ENERGIA C	Total wharf	27,974	296,570	324,544
DE L'ENERGIA D	Liquid bulks		231,396	231,396
DE L'ENERGIA D	Total wharf		231,396	231,396
DE L'ENERGIA E	Liquid bulks	194,293	385,217	579,510
DE L'ENERGIA E	Solid bulks		0	0
DE L'ENERGIA E	General cargo		0	0
DE L'ENERGIA E	Total wharf	194,293	385,217	579,510
DE L'ENERGIA F	Liquid bulks	368,345	777,766	1,146,111
DE L'ENERGIA F	Total wharf	368,345	777,766	1,146,111
DE L'ENERGIA H	Liquid bulks		115,538	115,538
DE L'ENERGIA H	Total wharf		115,538	115,538
NOU CONTRADIC C	Liquid bulks		3,985,130	3,985,130
NOU CONTRADIC C	General cargo		10	10
NOU CONTRADIC C	Total wharf		3,985,140	3,985,140
34B	Liquid bulks		486,492	486,492
34B	Total wharf		486,492	486,492
Muelle PRAT	Liquid bulks	13		13
Muelle PRAT	General cargo	205	778	983
Muelle PRAT	Total wharf	218	778	996

5.2. Basins

Number of anchored vessels	-
G.T. of vessels anchored	-
G.T. per day anchored	-

5.3. Pointed mooring

Number of moored vessels	1
G.T. of vessels moored	2,934
G.T. per day of vessels moored	8.03

5.4. Berths

Number of vessels berthed	8,220
Linear metres of berths (sum of ship lengths)	1,502,344
Linear metres per day of berthing	4,116

5.5. Area utilisation (t/day)

Areas	Open (m ² /day)	Covered and open (m ² /day)	Closed (m ² /day)	Totals (m ² /day)
Wharf area	2,859.19	245.86		3,105.05
Other areas				
TOTAL	2,859.19	245.86	0.00	3,105.05

5.6. Mechanical shore equipment

5.6.1. Cranes

Types of crane	with grabber 2006		With bucket		Totals	
	Hours	Tonnes	Hours	Tonnes	Hours	Tonnes
PRIVATE CRANES						
Over 40 Tn	0	0	54	17,850	54	17,850
Over 100 Tn	2,300	407,000	952	332,905	3,252	739,905
TOTAL PRIVATE CRANES	2,300	407,000	1,006	350,755	3,306	757,755

5.7. Conveyor trucks

Hours.-

5.8. Conveyor belts

Hours.-

5.9. Mechanical shovels

Hours.-

5.10. Railways shunting, locomotives

Hours.-

5.11. Wagons

No. wagons transported

5.12. Trucks

Number of lorries entering the port

5.13. Weighbridges

No. of weighings

Tonnes

5.14. Floating cranes

No. of services

Hours.-

5.15. Tugboats

No. of services	-
Hours.-	-

5.16. Slipways

Number of ships launched	-
Tonnes launched	-

5.17. Description of terminals and wharfs

5.18. Floating dock

No. of vessels	1
G.T.	2,146

5.19. Barges

No. of services	-
Hours.-	-

5.20. Dry dock

No. of vessels	7
G.T.	33,251



6 Construction works

This chapter includes the investments in construction works that were partially or completely executed in 2011 by the Barcelona Port Authority. A description of the main projects is included.



The enlargement works of the Port of Barcelona have been co-financed by the European Union Cohesion Fund

INTRODUCTION

6.1. Works in progress or completed during the year

6.2. Brief description of the most important works

6 Construction works

6.1. Works in progress or completed during the year

N.	Investment Code	Name of the work	Net budget approved	Certified at 31/12/2010	Work performed during 2011	Certified at origin	Situation at 31/12/2011
1	PBN1B2053E001	RAISING THE AUTOTERMINAL ROAD SURFACE	5,104,426.24	2,153,122.63	2,665,230.97	4,818,353.60	Completed
2	PBN1C9019E001	BORDER INSPECTION POST (BIP) BUILDING	6,075,721.49	3,204,268.93	2,871,452.56	6,075,721.49	Completed
3	PBN1A3028E001	ENLARGEMENT OF THE SOUTH WHARF	40,316,652.86	37,440,416.29	2,874,776.29	40,315,192.58	Underway
4	PBN1B1003E001	FITTING OUT A BERTHING LINE ON THE PRAT WHARF (south area)	4,316,967.71	3,861,483.11	455,484.60	4,316,967.71	Completed
5	PBN1A4043E001	BUILDING OF A RESISTANT DRAINING LAYER ON THE PRAT WHARF. PHASE I (caissons 10-25)	2,948,435.67	2,070,158.85	829,174.63	2,899,333.48	Completed
6	PBN1G2359F001	INSTALLATION OF GEODRAINS ON THE PRAT WHARF. PHASE I (caissons 10-25)	3,086,860.00	2,001,669.77	824,659.99	2,826,329.76	Completed
7	PBN1A9057E001	STRENGTHENING THE BLOCK WHARVES. BARCELONA WHARF, SOUTH ALIGNMENT. PHASE I	1,838,305.76	124,952.82	1,713,352.94	1,838,305.76	Completed
8	PBN1B3007E001	NEW ACCESSES ON THE SOUTH ENLARGEMENT. PHASE 1A	24,924,153.88	0.00	682,570.52	682,570.52	Underway
9	PBN1B4065E001	ELECTRIFICATION OF THE PRAT WHARF (MEDIUM VOLTAGE AND OTHER SERVICES SOUTH AREA)	1,309,439.07	0.00	1,309,439.06	1,309,439.06	Completed
10	PBN1A2035E001	IMPROVING THE EAST SEAWALL. PHASE I (Reinforcing Passeig Gabriel Roca)	4,610,131.07	281,457.65	4,328,673.42	4,610,131.07	Completed
11	PBN1A2036E001	COSTA WHARF RAILWAY LINE	2,539,923.00	58,294.36	3,477,472.76	3,535,767.12	Completed
12	PBN1B3010E001	UIC GAUGE ACCESS IN THE CONTAINER TERMINAL OF THE PRINCEP D'ESPANYA WHARF	3,903,034.24	425,561.48	3,477,472.76	3,903,034.24	Completed
13	PBN1C5004E001	REFURBISHING THE SALA BARCELONA	1,224,483.12	1,095,051.30	129,431.82	1,224,483.12	Completed
14	PBN1A2045E001	IMPROVING THE EAST SEAWALL. PHASE 2	22,178,817.59	0.00	21,398,915.98	21,398,915.98	Underway
15	PBN1A2046E001	IMPROVING THE EAST SEAWALL. PHASE 3 (rebuilding emerging wall)	4,341,203.22	0.00	5,000,000.00	5,000,000.00	Underway
16	PBN1A9578E001	ENLARGEMENT OF THE RAIL TERMINAL ON THE SUD WHARF. PHASE I	306,191.19	235,442.59	70,748.60	306,191.19	Completed

N.	Investment Code	Name of the work	Net budget approved	Certified at 31/12/2010	Work performed during 2011	Certified at origin	Situation at 31/12/2011
17	PBN1A4387E001	SUPPLY OF GRANULAR MATERIAL FROM RECYCLED CONSTRUCTION WASTE	2,344,345.56	0.00	2,425.00	2,425.00	Underway
18		OTHER			18,750,193.27		
LARGE BUDGET WORKS			131,369,091.67	52,951,879.78	70,861,475.17	105,063,161.68	
PAYMENT BALANCES AND PRICE REVIEWS					5,531,717.59		
SMALL BUDGET WORKS					7,882,193.68		
TOTAL					84,275,386.44		

6.2. Brief description of the most important works

Order	PPEE	APB	Title
1	PBN1B2053E001	OB-GP-M-0401/2001	<p>RAISING THE AUTOTERMINAL ROAD SURFACE</p> <p>Access to the Energy wharf was via a rather winding road, as it had to follow the contours of the Autoterminal car leaseholding. To enable direct access and contribute to optimising vehicle traffic flow in the port precinct, the Port of Barcelona has performed works to raise the road surface of "3" Street over the Autoterminal. This project began at the roundabout of port access gate 30, where it joins the ring road and continues along a straight road to the roundabout at the southern access to the Energy wharf, at gate 31, crossing part of the Autoterminal and Setram leaseholdings.</p> <p>The works required to build this new 800 m long road with its raised stretch have been designed and defined. The buttresses of this stretch rest on reinforced earth walls above the leaseholding. The solution suggested consists of creating a raised crossing of approximately 380 m; the first 130 m to be built using a road between walls; the middle 100 m using a viaduct with 25 m spans between piles; and the last 150 m consist of another road between walls. The transversal section measures 16 m (four 3.5 m lanes with 1 m hard shoulders). The highest point of the new road surface will be located approximately 10 m above the current height of the wharf, leaving a minimum vertical headroom of 5.30 m.</p>
2	PBN1C9019E001	OB-GP-P-0417/2001	<p>BORDER INSPECTION POST (BIP) BUILDING</p> <p>Border inspection posts (BIP) provide the necessary health guarantees for inspecting products for human and non-human consumption. The purpose of such inspections is to determine whether products meet EU health requirements. BIPs are located at access points for goods coming from outside the EU, such as ports, airports or geographical borders between the EU and third countries. The APB currently has a BIP on the Sud wharf - Terminal TCB, with facilities that came on stream in 1994. In order to adapt inspection capacity to food products to current and future goods traffic forecasts, the Port of Barcelona has performed works for the facilities of the new BIP.</p> <p>This new facility will provide the Port with the facilities and sufficient space for performing physical and documentary checks on foodstuffs coming into the Iberian peninsula by sea for distribution on to the market for consumption. The new BIP is located in plot 22 of the Logistics Activities Area (ZAL Prat). The purpose of this building project is to define works for developing the inside of the plot, the BIP building and parking area for waiting lorries.</p>
3	PBN1A3028E001	OB-GP-P-0557/2006	<p>ENLARGEMENT OF THE SUD WHARF</p> <p>The enlargement of the Port of Barcelona's Sud wharf is required to increase the turning basin and ship manoeuvring area opposite the Enagas terminal. This project involves building a 623 m berthing wharf and an 18 Ha terrace. The works also involve demolishing the CLH jetty, thus improving manoeuvring capacity in the dock located between the Sud, Adossat and Energy wharves.</p> <p>This is the area in which boats currently turn, and this works project will help to increase the distances and draught in the dock. In addition, the berthing line will increase by 10% on the east face of the Sud wharf. The new area obtained by enlarging Sud wharf will make it possible to increase the capacity of the container terminal on this wharf from 1.3 to 2.1 million TEUs.</p>
4	PBN1A1003E001	OB-GP-P-0568/2007	<p>FITTING OUT OF THE PRAT BERTHING WHARFING LINE (SOUTH AREA)</p> <p>This action on the Prat wharf has provided a new terrace covering 93 Ha. and a new 1,500 m berthing line. The wharf will house a container terminal, with a capacity of 2.5 million containers per year. The leaseholding company is Terminal Catalunya (TerCat), of which the Chinese group Hutchison Port Holding owns 70% and the Catalan Mestre group 30%. In addition to the intense import-export activity, particularly involving the railway, it is also planned to act as a hub port, as it will be able to concentrate and distribute containers to the ports in the foreland.</p> <p>The project includes the concrete superstructure itself (the capping beam), the reinforced concrete tie beams over the caissons, the 150 Tn resistant bollards and the berth defences every 17 m. The superstructure also involves a series of elements and details that must allow TERCAT to locate various types of equipment as necessary for the future operation of the terminal: manholes, electrical sockets, etc.</p>
5	PBN1A4043E001	OB-GP-P-0586/2007	<p>BUILDING OF A RESISTANT DRAINING LAYER ON THE PRAT WHARF PHASE 1 (Caissons 10-25)</p>

Order	PPEE	APB	Title
			<p>Sixteen concrete caissons of the wall of Prat Wharf Phase 1 slid out of place as a result of storm damage on 1 January 2007. Since then, work has been carried out to complete the filling and consolidate Phase II and Phase I.</p> <p>This involves building a horizontal drainage system to remove the water through vertical geodrains. This system consists of a layer of draining material 0.5 metres thick within two sheets of geotextile mesh, one above and the other below, with sumps and piping to collect and remove the water.</p>
6	PBN1G2359F001	OB-GP-P-0587/2007	<p>INSTALLATION OF GEODRAINS ON THE PRAT WHARF PHASE 1 (Caissons 10-25)</p> <p>Sixteen concrete caissons of the wall of Prat Wharf Phase 1 slid out of place as a result of storm damage on 1 January 2007. Since then, work has been carried out to complete the work to fill and consolidate Phase II and Phase I (caissons 1 to 9). Meanwhile, great progress has been made in the works project called "Rebuilding the Prat Wharf" concerning Phase I (caissons 10 to 25). The area associated to this project will be the focus of the consolidation works underway in this area.</p> <p>This consists of fitting geodrains in the area of terrace associated to caissons 10 to 25 of the Prat wharf phase I to speed up the consolidation process of a stratum that is not very permeable. In this way, the existing vertical drainage is complemented by the horizontal or radial drainage created by this vertical drainage, thus providing more directions for the flow of water and removing it more quickly, leading to a sufficient degree of consolidation.</p>
7	PBN1A9057E001	OB-GP-P-0613/2008	<p>STRENGTHENING THE BLOCK WHARVES. BARCELONA WHARF, SOUTH ALIGNMENT (PHASE I)</p> <p>Initial inspections performed (underwater inspections for the submerged part and geotechnical analyses), indicated that the blocks of the wharf had been seriously damaged and the material of the extrados had become weakened. This diagnosis could be seen even more clearly in the stretch corresponding to modules 1 and 2, where there was settling of the surface materials and a considerable degree of shifting.</p> <p>The work consists of protecting modules 1 and 2, reinforcing the extrados of the area corresponding to these modules and strengthening the bollards along the wharf alignment.</p>
8	PBN1B3007E001	OB-GP-P-0633/2008	<p>NEW ACCESSES ON THE SOUTH ENLARGEMENT. PHASE 1 A</p> <p>With the coming on stream of the future container terminal on the Prat wharf, new land accesses need to be built to the terminal and entry control points defined to restrict access to the port precinct. Likewise, the new terminal must be connected to the existing rail network in the Port of Barcelona using the International Rail Gauge.</p>
9	PBN1B4065E001	OB-GP-P-0640/2008	<p>ELECTRIFICATION OF THE PRAT WHARF (MEDIUM VOLTAGE AND OTHER SERVICES, SOUTH AREA)</p> <p>As a result of the Port enlargement works, Barcelona Port Authority is fostering the development of the Prat terminal, which will also be electrified. The project will involve extending certain service networks up to the new container terminal on the Prat wharf, an important example of which involves providing a medium-voltage electrical supply. Owing to the scale of the works, development will take place in several phases, with this particular action comprising phase one.</p> <p>The project includes directed horizontal ditch digging for power lines at the cross roads of Illles Canàries street with "100" street. It also includes the electrical cabling already laid in "100" street, from its current final position up to the limit of the TerCat leaseholding.</p>
10	PBN1A2035E001	OB-GP-P-0646/2009	<p>IMPROVING THE EAST SEAWALL. PHASE I (Reinforcing Passeig Gabriel Roca)</p> <p>As a result of the various storms that have affected the area, including the one in December 2008, it has been considered necessary to undertake more substantial action than initially planned, and has been set out in four phases, the first and most urgent of which would correspond to the area of the Passeig Gabriel Roca.</p> <p>This consists of demolishing the road surface, pavement and wall in Passeig Gabriel Roca and building a new superstructure crowned at +11.20 with a clear width of 5.20 m at a height of +10.00. It also includes the occasional re-installation of breakwaters in the higher area where necessary. It will be connected to the existing boulevard with a ramp 5.20 m wide and 40 m long.</p>
11	PBN1A2036E001	OB-GP-P-0647/2009	<p>COSTA WHARF RAILWAY LINE</p> <p>This works project responds to the need to improve goods transport and is part of the group of actions planned in the Port of Barcelona's Costa wharf. It involves: Widening the Costa wharf itself, for which work is currently underway; Extending the functional operation of goods rail transport within the traffics of the Port area to improve performance of the various rail terminals and increase the capacity of the rail network.</p> <p>The works involve adapting the Port of Barcelona's Costa wharf railway line so that it can be used by a logistics operator for loading and unloading composite trains carrying cars and transporting these cars to the Costa wharf using a system that is totally separate from the other traffics in the Port. The project involves building a siding in the Costa wharf and a bridge above the port's ring road. The new line will have both Iberian and metric gauge and will be 530 m long.</p>
12	PBN1B3010E001	OB-GP-P-0650/2009	<p>UIC GAUGE ACCESS IN THE CONTAINER TERMINAL OF THE PRÍNCIP D'ESPANYA WHARF</p> <p>The enlargement of the Port of Barcelona's hinterland necessarily involves fostering use of the railway. The container terminals must therefore have UIC gauge to provide access to the French market by rail.</p> <p>The aim of this action is to adapt the Port of Barcelona's rail infrastructure to provide access to composite trains coming from the Can Tunis terminal travelling on UIC gauge to the container terminal on Príncipe d' Espanya wharf from the current access to the rail loop.</p>
13	PBN1C5004E001	OB-GP-P-0651/2009	<p>FITTING OUT THE SALA BARCELONA</p> <p>Barcelona Port Authority has rented premises on the first floor of the World Trade Center Barcelona building next to the North Passenger Terminal building, and has fitted them out.</p> <p>The sequence of events was as follows: the venue for the regular meetings of the APB Management Board and the Department of Public Relations were moved and an auditorium set up with a capacity for 60 people, extendable to 169. This area is suitable for small press conferences, events, meetings and conferences with a large audience.</p>
14	PBN1A2045E001	OB-GP-P-0661/2010	<p>IMPROVING THE EAST SEAWALL. PHASE 2</p> <p>As a result of the various storms that have affected the area, it has been considered necessary to undertake more substantial action than initially planned, and has been set out in four phases, corresponding to the various stretches of the seawall.</p> <p>This consists of building sloping walls and protective bases on stretches 2 and 3, and building the rockpile bed and sloping wall up to a height of -4.50 along stretch 5.</p>
15	PBN1A2046E001	OB-GP-P-0662/2010	<p>IMPROVING THE EAST SEAWALL. PHASE 3 (Repairing the emerging wall)</p> <p>The Port of Barcelona's East seawall has been battered by a series of storms over time, which have caused significant damage in the outer layer of the filter and emerging wall. The action is planned in four phases, corresponding to the various stretches of the seawall.</p> <p>Phase 3 consists of treating the cracks detected and placing a filling layer on the emerging walls of stretches 3, 4 and 5 of the old East seawall.</p>
16	PBN1A9578E001	OB-GP-P-0672/2010	<p>ENLARGEMENT OF THE RAIL TERMINAL ON THE SUD WHARF. PHASE I</p>

Order	PPEE	APB	Title
			<p>The growing demand for services from Terminal de Contenedores de Barcelona (TCB), the planned fostering of goods transport by rail to ease congestion in the accesses to the Port of Barcelona and the new UIC gauge rail connection with France, which came on stream late in 2010, require at least one mixed gauge line (International gauge of 1,435 mm and Iberian gauge of 1,668 mm) in the TCB's rail terminal.</p> <p>The project defines all the works required for bringing a mixed (Iberian and International) gauge line into service. It is also important to guarantee future compatibility in terms of functionality and layout of any future enlargement to six mixed gauge lines. The aim is to achieve a higher capacity rail terminal meeting the European Commission's interoperability standards.</p>
17	PBN1A4387E001	OB-GP-P-0673/2011	<p>SUPPLY OF GRANULAR MATERIAL FROM RECYCLED CONSTRUCTION WASTE</p> <p>The use of granular material obtained from recycled building waste is an alternative to traditional building methods, and also makes it possible to use natural resources more effectively. Replacing quarry materials with other significantly cheaper ones is a question of environmental management, optimising resources and economic profitability.</p> <p>The contract between the APB and Gestió de Terres i Runes, SA aims to guarantee the supply of the necessary material for the port's building works. Granular materials are produced from construction waste and are a mixture of concrete, ceramic material and hot mix asphalt, which are cleaned and crushed before use.</p>



7 Regular shipping lines

- 7.1. Shipowner/Shipping agent**
- 7.2. Geographical areas**
- 7.3. Description of the geographic areas**

7 Regular shipping lines

7.1. Shipowner/Shipping agent

Shipowner	Shipping Agent	Ports
Spain		
MAERSK LINE A.P. MOLLER	MARITIMA DEL MEDITERRANEO, SA	Barcelona, Genova, La Spezia, Port Said, Salalah, Singapur, Qingdao, Busan, Shanghai, Ningbo, Hong Kong, Yantian, Tanjung Pelepas, Jeddah, Valencia, Barcelona, Valencia, Algeciras, Vigo, Bilbao, Algeciras, Barcelona, Bombay, Jeddah, Suez, Genova, Barcelona, Algeciras, Santos, Itakai, Paranagua, Montevideo, Rio Grande, Algeciras, Valencia, Jeddah
BOLUDA LINES	BOLUDA LINES S.A.	Barcelona, Valencia, Las Palmas, Santa Cruz de Tenerife, Santa Cruz de la Palma, Alicante, Barcelona
NISA (NAVIMPORT-INTERNA)	MARITIMA ALISEA, S.L.	Barcelona, Sagunto, Las Palmas, Santa Cruz de Tenerife, Arrecife de Lanzarote, Sagunto, Barcelona
CIA. TRASMEDITERRANEA	CIA. TRASMEDITERRANEA	Barcelona, Maó, Barcelona
CIA. TRASMEDITERRANEA	CIA. TRASMEDITERRANEA	Barcelona, Ibiza
UNITED EUROP CAR-CARR. UE	BERGE MARITIMA, S.L.	Barcelona, Palma, Alcudia, Mahon, Ibiza, Valencia, Barcelona
EUROLINEAS MARITIMAS	EUROLINEAS MARITIMAS	Barcelona, Palma de Mallorca, Alcudia, Ibiza, Mahón, Valencia, Barcelona
CIA. TRASMEDITERRANEA	CIA. TRASMEDITERRANEA	Barcelona, Palma
CIA. TRASMEDITERRANEA	CIA. TRASMEDITERRANEA	Barcelona, Mahón
EUROLINEAS MARITIMAS	EUROLINEAS MARITIMAS	Barcelona, Palma de Mallorca, Alcudia, Mahón, Ibiza, Valencia, Barcelona
EUROLINEAS MARITIMAS	EUROLINEAS MARITIMAS	Barcelona, Ciutadella, Alcudia
EUROLINEAS MARITIMAS	EUROLINEAS MARITIMAS	Barcelona, San Antonio
EUROLINEAS MARITIMAS	EUROLINEAS MARITIMAS	Barcelona, Palma de Mallorca, Ibiza, Alcudia, Mahon, Ibiza, Barcelona
CIA. TRASMEDITERRANEA	CIA. TRASMEDITERRANEA	Barcelona, Palma
CIA. TRASMEDITERRANEA	CIA. TRASMEDITERRANEA	Barcelona, Ibiza
WEC LINES B.V	WEC LINES ESPAÑA, S.L.U.	Barcelona, Valencia, Las Palmas, Santa Cruz de Tenerife, Fuerteventura, Cadiz, Tarragona, Barcelona
ARKAS CONTAINER TRANSPORT	CONSIGMAR	Barcelona, Alicante, Sagunto, Las Palmas, Santa Cruz de Tenerife, Sagunto, Alicante, Algeciras, Santa Cruz de Tenerife, Las Palmas, Arrecife de Lanzarote, Alicante, Barcelona
NISA (NAVIMPORT-INTERNA)	MARITIMA ALISEA, S.L.	Barcelona, Alicante, Sagunto, Las Palmas, Santa Cruz de Tenerife, Sagunto, Alicante, Algeciras, Santa Cruz de Tenerife, Las Palmas, Arrecife de Lanzarote, Alicante, Barcelona
Italy/France (Mediterranean)		
COSCO CONTAINER LINE (COSCON)	COSCO IBERIA SHIP. AGENCY	Barcelona, Valencia, Pireo, Singapur, Hong Kong, Shanghai, Ningbo, Shekou, Shanghai, Ningbo, Shekou, Hong Kong, Singapur, Pireo, Napoles, Genova, Barcelona
HAPAG-LLOYD, AG.	HAPAG-LLOYD SPAIN, S.L.	Barcelona, Valencia, Savannah, Port Everglades, Veracruz, Altamira, Houston, New Orleans, Veracruz, Altamira, Houston, New Orleans, Port Everglades, Cagliari, Livorno, Genova, Barcelona
A.P.L. (AMERICAN PRES. LINE)	AMERICAN PRES. LINES LTD (ESPAÑA)	Barcelona, Valencia, Damietta, Jeddah, Singapur, Hong Kong, Busan, Sanghai, Ningbo, Chiwan, Shekou, Hong Kong, Singapur, Port Kelang, Jeddah, Damietta, Genova, Fos, Barcelona
ORIENT OVERSEAS CONT. LINE	TRANSITAINER, S.A.	Barcelona, Valencia, Damietta, Jeddah, Singapur, Hong Kong, Busan, Sanghai, Ningbo, Chiwan, Shekou, Hong Kong, Singapur, Port Kelang, Jeddah, Damietta, Genova, Fos, Barcelona
HAPAG-LLOYD, AG.	HAPAG-LLOYD SPAIN, S.L.	Barcelona, Valencia, Damietta, Jeddah, Singapur, Hong Kong, Busan, Sanghai, Ningbo, Chiwan, Shekou, Hong Kong, Singapur, Port Kelang, Jeddah, Damietta, Genova, Fos, Barcelona
NIPPON YUSEN KAISHA	COMBALIA AGENCIA MARÍTIMA S.A.	Barcelona, Valencia, Damietta, Jeddah, Singapur, Hong Kong, Busan, Sanghai, Ningbo, Chiwan, Shekou, Hong Kong, Singapur, Port Kelang, Jeddah, Damietta, Genova, Fos, Barcelona
ORIENT OVERSEAS CONT. LINE	ORIENT OVERSEAS CONTAINER LINE(S)	Barcelona, Valencia, Damietta, Jeddah, Singapur, Hong Kong, Busan, Sanghai, Ningbo, Chiwan, Shekou, Hong Kong, Singapur, Port Kelang, Jeddah, Damietta, Genova, Fos, Barcelona
MITSUI OSK LINE	TRANSCOMA	Barcelona, Valencia, Damietta, Jeddah, Singapur, Hong Kong, Busan, Sanghai, Ningbo, Chiwan, Shekou, Hong Kong, Singapur, Port Kelang, Jeddah, Damietta, Genova, Fos, Barcelona
HYUNDAI MARINE MERCHANT	MARITIMA DAVILA BARCELONA, S.A.	Barcelona, Valencia, Damietta, Jeddah, Singapur, Hong Kong, Busan, Sanghai, Ningbo, Chiwan, Shekou, Hong Kong, Singapur, Port Kelang, Jeddah, Damietta, Genova, Fos, Barcelona
ATLANTICA SPA DI NAVIGAZIONE	TERMINAL FERRY BARCELONA	Barcelona, Tanger-Med, Barcelona, Livorno, Barcelona
CIE. NATIONALE ALGERIENNE DE NA	TRANSCOMA	Barcelona, Marsella, La Spezia, Bejaia, Alger, Oran, Barcelona
CMA - CGM	CMA CGM IBERICA, S.A.	Barcelona, Fos, Genova, Marsaxlokk, Damietta, Khor Al Fakkan, Port Kelang, Nansha, Xiamen, Gwangyang, Busan, Shanghai, Ningbo, Xiamen, Nansha, Chiwan, Tanjung Pelepas, Port Kelang, Beirut, Marsaxlokk, Valencia, Barcelona
MAERSK LINE A.P. MOLLER	MARITIMA DEL MEDITERRANEO, SA	Barcelona, Genova, La Spezia, Port Said, Salalah, Singapur, Qingdao, Busan, Shanghai, Ningbo, Hong Kong, Yantian, Tanjung Pelepas, Jeddah, Valencia, Barcelona, Valencia, Algeciras, Vigo, Bilbao, Algeciras, Barcelona, Bombay, Jeddah, Suez, Genova, Barcelona, Algeciras, Santos, Itakai, Paranagua, Montevideo, Rio Grande, Algeciras, Valencia, Jeddah
HAPAG-LLOYD, AG.	HAPAG-LLOYD SPAIN, S.L.	Barcelona, Valencia, Cartagena, Manzanillo, Los Angeles, Oakland, Vancouver, Portland, Oakland, Los Angeles, Manzanillo, Puerto Quetzal, Manzanillo, Caucedo, Valencia, Cagliari, Livorno, Genova, Fos, Barcelona
NEPTUNE SHIPPING AGENCIES	NEPTUNE BARCELONA	Barcelona, Sagunto, Valencia, Savona, Civitavecchia, El Pireo, Derince, Constanta, Ilychevsk, Beirut, Tartous, Limassol, Alexandria, Tunis, Malta, Mostaganem, Djen-Djen, Livorno, Marsella, Fos, Casablanca, Barcelona
FAST LINE c/o DEMLINE MANAG.	UNIVERSAL MARITIMA	Barcelona, Castellón, Marsella, Livorno, Alexandria, Latakia, Beirut, Barcelona

Shipowner	Shipping Agent	Ports
HANJIN SHIPPING CO LTD	HANJIN SPAIN, S.A.	Khor Al Fakkan, Jebel Ali, Muhammad Bin Qasim, Nhava Sheva, Jeddah, Port Said, La Spezia, Genova, Barcelona, Valencia, Algeciras, New York City, Norfolk, Savannah, Algeciras, Valencia, Genova
NISSAN MOTOR CAR CARRIER CO. LT	MARITIMA DEL MEDITERRANEO, SA	Barcelona, Livorno, Civitavecchia, Setubal, Newcastle Upon Tyne, Bremen, Bremerhaven, Southampton, Le Havre, Durban, Jeddah, Muscat, Kuwait, Bahrain, Abu Dhabi, Singapore, Hong Kong, Taichung, Keelung, Toyohashi, Hitachi, Yokosuka, Chiba, Yokohama
HOEGH UGLAND AUTOLINERS S/A	MARITIMA DEL MEDITERRANEO, SA	Barcelona, Setubal, Antwerpen, Rotterdam, Gdansk Amsterdam, Bristol, Newcastle Upon Tyne, Bremen, Dublin, Southampton, Genova, Koper, Larnaca, Limassol, Istanbul, Piraeus, Beirut, Alexandria, Port Sudan, Durban, Port Elizabeth, Incheon, Masan, Singapur, Hong Kong, Shanghai, Hitachi, Kawasaki, Yokosuka, Nagoya, Kanda, Osaka, Yokohama, Kobe
BORCHARD LINES LTD.	MARITIMA DEL MEDITERRANEO, SA	Barcelona, Marsella, Genova, Salerno, Piraeus, Ashdod, Haifa, Limassol, Alexandria, Ambarli, Izmir, Barcelona
EVERGREEN LINE	EVERGREEN SHIPPING SPAIN, S.L.	Barcelona, Valencia, Taranto, Jeddah, Colombo, Singapur, Tanjung Pelepas, Hong Kong, Kaohsiung, Qingdao, Shanghai, Ningbo, Kaohsiung, Hong Kong, Shekou, Yantian, Tanjung Pelepas, Colombo, Ashdod, Alexandria, Taranto, Genova, Barcelona
ITALIA MARITIMA S.P.A.	EVERGREEN SHIPPING SPAIN, S.L.	Barcelona, Valencia, Taranto, Jeddah, Colombo, Singapur, Tanjung Pelepas, Hong Kong, Kaohsiung, Qingdao, Shanghai, Ningbo, Kaohsiung, Hong Kong, Shekou, Yantian, Tanjung Pelepas, Colombo, Ashdod, Alexandria, Taranto, Genova, Barcelona
AFRICA CONTAINER LINES	TRANSITAINER, S.A.	Barcelona, Castellón de la Plana, Alicante, Oran, Alger, Marseille, Barcelona
MARFRET SHIPPING LINES	AG. MARITIMA ESPAÑOLA EVGE	Barcelona, Marsella, Argel, Skkida, Djen-Djen, Mostaganem, Oran, Annaba, Bejaia, Marsella, Benghazi
MARFRET SHIPPING LINES	AG. MARITIMA ESPAÑOLA EVGE	Barcelona, Marsella, Argel, Skkida, Bejaia, Barcelona
INTERN. MARIT. TRANSP	VAPORES SUARDIAZ BARCELONA	Barcelona, Valencia, Casablanca, Genova, Barcelona
COMANAV	CMA CGM IBERICA, S.A.	Barcelona, Valencia, Algeciras, Tanger Med, Casablanca, Agadir, Port Vendres, Marsella, Barcelona
MEDITERRANEAN SHIPP. CO	MEDITERRANEAN SHIPP. CO.	Barcelona, Bejaia, Alger, Oran, Skkida, Annaba, Valencia, Barcelona, Gioia Tauro, Koper, Trieste, Venezia, Gioia Tauro, Istanbul, Gemlik, Izmir, Ravenna, Ancona, Rijera Bakar, Durres,
NAVALE DELMAS	MACANDREWS S.A.	Barcelona, Marsella, Genova, Livorno, Napoles, Valencia, Dakar, Abidjan, Pointe Noire, Libreville, Valencia, Barcelona
CMA - CGM	CMA CGM IBERICA, S.A.	Barcelona, Rio de Janeiro, Santos, Buenos Aires, Montevideo, Itajai, Paranagua, Santos, Pecem, Valencia, Tarragona, Livorno, Genova, Vado Ligure, Barcelona
IGNAZIO MESSINA AND CO., SPA	WECO AGENCIA MARÍTIMA	Barcelona, Castellón, Dakar, Abidjan, San Pedro, Lagos, Tema, Lagos, Tema, Abidjan, San Pedro, Dakar, Castellon, Genova, Marsella, Barcelona, Napoles, Jeddah, Mombasa, Dar es Salaam, Durban, Maputo, Dar es Salaam, Mombasa, Jeddah, Genova, Barcelona
MEDEX CONT. SERVICE LTD.	INTRAMEDITERRANEO	Barcelona, Tunis, Pozallo, Marsaxlokk, Tunis, Valencia, Barcelona
CHINA SHIPPING CONTAINER LINES	CHINA SHIPPING SPAIN AGENCY S.L.	Barcelona, Valencia, Port Said, Jeddah, Khor al Fakkan, Port Kelang, Qingdao, Shanghai, Ningbo, Shekou, Port Kelang, Port Said, La Spezia, Genova, Fos-sur-mer, Barcelona
UNITED ARAB SHIPPING COMPANY	UASAC IBERIA S.L.	Barcelona, Valencia, Port Said, Khor al Fakkan, Port Kelang, Qingdao, Shanghai, Ningbo, Shekou, Port Kelang, Port Said, La Spezia, Genova, Fos-sur-mer, Barcelona
K LINE	BERGE MARITIMA, S.L.	Barcelona, Savona, Civitavecchia, Piraeus, Derince, Ashdod, Barcelona, Vigo, Santander, Zeebrugge, Newark, Baltimore, Jacksonville, Galveston, Altamira, Veracruz, Southampton, Zeebrugge, Barcelona
K LINE	A.M. CONDEMINAS	Barcelona, Savona, Civitavecchia, Piraeus, Derince, Ashdod, Barcelona, Vigo, Santander, Zeebrugge, Newark, Baltimore, Jacksonville, Galveston, Altamira, Veracruz, Southampton, Zeebrugge, Barcelona
MITSUMI OSK LINE	TRANSCOMA	Barcelona, Zeebrugge, Antwerpen, Bristol, Gent, Bremerhaven, Aqaba, Shanghai, Omaezaki, Yokohama, Guangzhou, Laem Chabang, La Coulette Nord, Sagunto, Djen=Djen, Casablanca, Lisboa, Livorno, Gioia Tauro, Barcelona
MITSUMI OSK LINE	TRANSCOMA	Barcelona, Livorno, Piraeus, Derince, Sagunto, Le havre, Zeebrugge, Tyne, Barcelona
NIPPON YUSEN KAISHA	CIAL COMBALIA SAGRERA	Barcelona, Savona, Port Kelang, Singapur, Bombay, Hong Kong, Toyohashi, Hitachi, Xingang, Shanghai, Aqaba, Jeddah, Port Qabas, Dubai, Abu Dhabi, Kuwait, Doha, Bahrain, Bandar Abbas, Umm Qasr, Bristol, Southampton, Zeebrugge, Rotterdam, Antwerpen, Bremerhaven
MEDITERRANEAN SHIPP. CO	MEDITERRANEAN SHIPP. CO.	Barcelona, La Spezia, Fos, Gioia Tauro, Jeddah, Salalah, Jebel Ali, Singapur, Chiwan, Hong Kong, Qingdao, Dalian, Xingang, Busan, Qingdao, Ningbo, Shanghai, Yantian, Chiwan, Hong Kong, Singapur, Gioia Tauro, Valencia, La Spezia, Fos, Barcelona, Genova, La Spezia, Gioia Tauro, Port Said, Salalah, Colombo, Nhava Sheva, Mundra, Salalah, Port Said, Istanbul, Barcelona, Valencia, Sines, Cristobal, Manzanillo, Mazatlan, Veracruz, Altamira, Houston, New Orleans International APT, Port Evergladesm Freeport, Barcelona, Las Palmas, Capetown, Port Elizabeth, Durban, Lobito, Luanda, Las Palmas, Barcelona, Valencia, Suape, Santos, Buenos Aires, Rio Grande, Navegantes, Sao Francisco do Sul, Santos, Sepetiba, Suape, Las Palmas, Valencia, Gioia Tauro, Livorno, Genova, Fos, Barcelona, Valencia, Boston, New York, Baltimore, Norfolk, Savannah, Charleston, Valencia, Barcelona, Las Palmas, Dakar, Tema, Abidjan, San Pedro, Lome, Tincan, Apapa, Cotonou, Douala, Takoradi
SHIPPING INDIA CORP. LTD	A.M. CONDEMINAS	Barcelona, Genova, La Spezia, Gioia Tauro, Port Said, Salalah, Colombo, Nhava Sheva, Mundra, Salalah, Port Said, Istanbul, Barcelona
CCNI CIA. CHILENA DE NAV. INTERN	AGUNSA EUROPA, S.A.	Barcelona, Valencia, Cartagena, Guayaquil, Callao, Iquique, Mejillones, Antofagasta, San Antonio, Ilo, Callao, Cartagena, San Juan, Valencia, Salerno, Livorno, Vado Ligure, Barcelona

Shipowner	Shipping Agent	Ports
CSAV SHIPPING	CSAV AGENCIA MARITIMA	Barcelona, Valencia, Cartagena, Guayaquil, Callao, Iquique, Mejillones, Antofagasta, San Antonio, Ilo, Callao, Cartagena, San Juan, Valencia, Salerno, Livorno, Vado Ligure, Barcelona
TURKON CONTAINER	MARITIMA DAVILA BARCELONA, S.A.	Barcelona, Marsella, Genova, Evyap, Gemlik, Istanbul, Aliaga, Marsella, Barcelona, Valencia, Felixtowe, Hamburg, Antwerpen, Valencia, Barcelona
GRIMALDI GROUP NAPOLI	GRIMALDI LOGISTICA ESPAÑA	Barcelona, Livorno, Civitavecchia, Salerno, Piraeus, Derince, Gemlik, Limassol, Ashdod, Hamburg, Antwerpen, Portbury, Southampton, Setubal, Valencia, Barcelona
X-PRESS CONTAINER LINE (UK) LTD	A. PEREZ Y CIA	Barcelona, Fos, Barcelona, Tarragona, Almeria, Algeciras, Sevilla, Valencia, Tarragona, Barcelona, Casablanca, Vigo, Leixoes, Lisboa, Casablanca, Valencia, Tarragona, Barcelona, Tarragona, Valencia, Cagliari, Tunis, Cagliari, Barcelona
MARFRET SHIPPING LINES	AG. MARITIMA ESPAÑOLA EVGE	Barcelona, Sete, Genova, Livorno, Valencia, Ponte à Pitre, Port de France, Rio Haina, La Guaira-Caracas, Manzanillo, Cartagena, Rio Haina, Fort de France, Algeciras, Barcelona
CMA - CGM	CMA CGM IBERICA, S.A.	Barcelona, Sete, Genova, Livorno, Valencia, Ponte à Pitre, Port de France, Rio Haina, La Guaira-Caracas, Manzanillo, Cartagena, Rio Haina, Fort de France, Algeciras, Barcelona
AGREXCO AGRICULTURAL EXPORT	ROMEU & CIA	Barcelona, Sete, Genova, Livorno, Valencia, Ponte à Pitre, Port de France, Rio Haina, La Guaira-Caracas, Manzanillo, Cartagena, Rio Haina, Fort de France, Algeciras, Barcelona
ILVA S.P.A.	AMP SHIPPING SYSTEMS, S.L.	Thessaloniki, Taranto, Genova, Porto Nogaro, Barcelona
ILVA S.P.A.	INTRAMEDITERRANEO	Thessaloniki, Taranto, Genova, Porto Nogaro, Barcelona
CMA - CGM	CMA CGM IBERICA, S.A.	Barcelona, Alicante, Marsella, Oran, Alger, Ghazaouet, Bejaia, Skikda, Annaba, Barcelona
AGREXCO AGRICULTURAL EXPORT	ROMEU & CIA	Barcelona, Valencia, Haifa, Ashood, Vado Ligure, Marsella, Barcelona
MELFI MARINE CORP. S.A.	A. PEREZ Y CIA	Barcelona, Valencia, Lisboa, Halifax, Habana, Salerno, Livorno, Genova, Barcelona
HANJIN SHIPPING CO LTD	HANJIN SPAIN, S.A.	Barcelona, Valencia, Algeciras, Port Said, Singapur, Busan, Ningbo, Shanghai, Yantian, Hong Kong, Singapur, Port Said, La Spezia, Barcelona
ARKAS CONTAINER TRANSPORT	CONSIGMAR	Barcelona, Valencia, Casablanca, Livorno, Genova, Barcelona
ARKAS CONTAINER TRANSPORT	CONSIGMAR	Barcelona, Cagliari, Izmir, Mersin, Thessaloniki, Pireo, Valencia, Castellón, Barcelona
ARKAS CONTAINER TRANSPORT	CONSIGMAR	Barcelona, Latakia, Beirut, Thessaloniki, Cagliari, Valencia, Castellón de la Plana, Barcelona
GRANDI NAVI VELOCI, S.P.A.	TERMINAL FERRY BARCELONA	Genova, Barcelona, Genova
ATLANTICA SPA DI NAVIGAZIONE	TERMINAL FERRY BARCELONA	Barcelona, Puerto Torres, Civitavecchia, Puerto Torres, Barcelona
ATLANTICA SPA DI NAVIGAZIONE	TERMINAL FERRY BARCELONA	Barcelona, Livorno, Barcelona
W. Mediterranean/Black Sea/Caspian/Near East		
COSCO CONTAINER LINE (COSCON)	COSCO IBERIA SHIP. AGENCY	Barcelona, Valencia, Pireo, Singapur, Hong Kong, Shanghai, Ningbo, Shekou, Shanghai, Ningbo, Shekou, Hong Kong, Singapur, Pireo, Napoles, Genova, Barcelona
MTL CONTAINER LINES	TRANSITAINER, S.A.	Barcelona, Castellón de la Plana, Rades/Tunis, Marsaxlokk, Barcelona
CMA - CGM	CMA CGM IBERICA, S.A.	Barcelona, Fos, Genova, Marsaxlokk, Damietta, Khor Al Fakkan, Port Kelang, Nansha, Xiamen, Gwangyang, Busan, Shanghai, Ningbo, Xiamen, Nansha, Chiwan, Tanjung Pelepas, Port Kelang, Beirut, Marsaxlokk, Valencia, Barcelona
NEPTUNE SHIPPING AGENCIES	NEPTUNE BARCELONA	Barcelona, Sagunto, Valencia, Savona, Civitavecchia, El Pireo, Derince, Constanta, Ilychevsk, Beirut, Tartous, Limassol, Alexandria, Tunis, Malta, Mostaganem, Djen-Djen, Livorno, Marsella, Fos, Casablanca, Barcelona
FAST LINE c/o DEMLINE MANAG.	UNIVERSAL MARITIMA	Barcelona, Castellón, Marsella, Livorno, Alexandria, Latakia, Beirut, Barcelona
HOEGH UGLAND AUTOLINERS S/A	MARITIMA DEL MEDITERRANEO, SA	Barcelona, Setubal, Antwerpen, Rotterdam, Gdansk Amsterdam, Bristol, Newcastle Upon Tyne, Bremen, Dublin, Southampton, Genova, Koper, Larnaca, Limassol, Istanbul, Piraeus, Beirut, Alexandria, Port Sudan, Durban, Port Elizabeth, Incheon, Masan, Singapur, Hong Kong, Shanghai, Hitachi, Kawasaki, Yokosuba, Nagoya, Kanda, Osaka, Yokohama, Kobe
BORCHARD LINES LTD.	MARITIMA DEL MEDITERRANEO, SA	Barcelona, Marsella, Genova, Salerno, Piraeus, Ashdod, Haifa, Limassol, Alexandria, Ambarli, Izmir, Barcelona
EVERGREEN LINE	EVERGREEN SHIPPING SPAIN, S.L.	Barcelona, Valencia, Taranto, Jeddah, Colombo, Singapur, Tanjung Pelepas, Hong Kong, Kaohsiung, Qingdao, Shanghai, Ningbo, Kaohsiung, Hong Kong, Shekou, Yantian, Tanjung Pelepas, Colombo, Ashdod, Alexandria, Taranto, Genova, Barcelona
ITALIA MARITIMA S.P.A.	EVERGREEN SHIPPING SPAIN, S.L.	Barcelona, Valencia, Taranto, Jeddah, Colombo, Singapur, Tanjung Pelepas, Hong Kong, Kaohsiung, Qingdao, Shanghai, Ningbo, Kaohsiung, Hong Kong, Shekou, Yantian, Tanjung Pelepas, Colombo, Ashdod, Alexandria, Taranto, Genova, Barcelona
MEDITERRANEAN SHIPP. CO	MEDITERRANEAN SHIPP. CO.	Barcelona, Bejaia, Alger, Oran, Skikda, Annaba, Valencia, Barcelona, Gioia Tauro, Koper, Trieste, Venezia, Gioia Tauro, Istanbul, Gemlik, Izmir, Ravenna, Ancona, Rijera Bakar, Durres,
MEDEX CONT. SERVICE LTD.	INTRAMEDITERRANEO	Barcelona, Tunis, Pozallo, Marsaxlokk, Tunis, Valencia, Barcelona
K LINE	BERGE MARITIMA, S.L.	Barcelona, Savona, Civitavecchia, Piraeus, Derince, Ashdod, Barcelona, Vigo, Santander, Zeebrugge, Newark, Baltimore, Jacksonville, Galveston, Altamira, Veracruz, Southampton, Zeebrugge, Barcelona
K LINE	A.M. CONDEMINAS	Barcelona, Savona, Civitavecchia, Piraeus, Derince, Ashdod, Barcelona, Vigo, Santander, Zeebrugge, Newark, Baltimore, Jacksonville, Galveston, Altamira, Veracruz, Southampton, Zeebrugge, Barcelona
MITSUMI OSK LINE	TRANSCOMA	Barcelona, Zeebrugge, Antwerpen, Bristol, Gent, Bremenhaven, Aqaba, Shanghai, Omaezaki, Yokohama, Guangzhou, Laem Chabang, La Goulette Nord, Sagunto, Djen=Djen, Casablanca, Lisboa, Livorno, Gioia Tauro, Barcelona
MITSUMI OSK LINE	TRANSCOMA	Barcelona, Livorno, Piraeus, Derince, Sagunto, Le havre, Zeebrugge, Tyne, Barcelona

Shipowner	Shipping Agent	Ports
MEDITERRANEAN SHIPP. CO	MEDITERRANEAN SHIPP. CO.	Barcelona, La Spezia, Fos, Gioia Tauro, Jeddah, Salalah, Jebel Ali, Singapur, Chiwan, Hong Kong, Qingdao, Dalian, Xingang, Busan, Qingdao, Ningbo, Shanghai, Yantian, Chiwan, Hong Kong, Singapur, Gioia Tauro, Valencia, La Spezia, Fos, Barcelona, Genova, La Spezia, Gioia Tauro, Port Said, Salalah, Colombo, Nhava Sheva, Mundra, Salalah, Port Said, Istanbul, Barcelona, Valencia, Sines, Cristobal, Manzanillo, Mazatlan, Veracruz, Altamira, Houston, New Orleans International APT, Port Evergladesm Freeport, Barcelona, Las Palmas, Capetown, Port Elizabeth, Durban, Lobito, Luanda, Las Palmas, Barcelona, Valencia, Suape, Santos, Buenos Aires, Rio Grande, Navegantes, Sao Francisco do Sul, Santos, Sepetiba, Suape, Las Palmas, Valencia, Gioia Tauro, Livorno, Genova, Fos, Barcelona, Valencia, Boston, New York, Baltimore, Norfolk, Savannah, Charleston, Valencia, Barcelona, Las Palmas, Dakar, Tema, Abidjan, San Pedro, Lome, Tincan, Apapa, Cotonou, Douala, Takoradi
SHIPPING INDIA CORP. LTD	A.M. CONDEMINAS	Barcelona, Genova, La Spezia, Gioia Tauro, Port Said, Salalah, Colombo, Nhava Sheva, Mundra, Salalah, Port Said, Istanbul, Barcelona
TURKON CONTAINER	MARITIMA DAVILA BARCELONA, S.A.	Barcelona, Marsella, Genova, Evyap, Gemlik, Istanbul, Aliaga, Marsella, Barcelona, Valencia, Felixtowe, Hamburg, Antwerpen, Valencia, Barcelona
GRIMALDI GROUP NAPOLI	GRIMALDI LOGISTICA ESPAÑA	Barcelona, Livorno, Civitavecchia, Salerno, Piraeus, Derince, Gemlik, Limassol, Ashdod, Hamburg, Antwerpen, Portbury, Southampton, Setubal, Valencia, Barcelona
ILVA S.P.A.	AMP SHIPPING SYSTEMS, S.L.	Thessaloniki, Taranto, Genova, Porto Nogaro, Barcelona
ILVA S.P.A.	INTRAMEDITERRANEO	Thessaloniki, Taranto, Genova, Porto Nogaro, Barcelona
AGREXCO AGRICULTURAL EXPORT	ROMEU & CIA	Barcelona, Valencia, Haifa, Ashood, Vado Ligure, Marsella, Barcelona
ARKAS CONTAINER TRANSPORT	CONSIGMAR	Barcelona, Cagliari, Izmir, Mersin, Thessaloniki, Pireo, Valencia, Castellón, Barcelona
ARKAS CONTAINER TRANSPORT	CONSIGMAR	Barcelona, Latakia, Beirut, Thessaloniki, Cagliari, Valencia, Castellón de la Plana, Barcelona
Atlantic North America (US)		
HAPAG-LLOYD, AG.	HAPAG-LLOYD SPAIN, S.L.	Barcelona, Valencia, Savannah, Port Everglades, Veracruz, Altamira, Houston, New Orleans, Veracruz, Altamira, Houston, New Orleans, Port Everglades, Cagliari, Livorno, Genova, Barcelona
HAPAG-LLOYD, AG.	HAPAG-LLOYD SPAIN, S.L.	Barcelona, Valencia, Cartagena, Manzanillo, Los Angeles, Oakland, Vancouver, Portland, Oakland, Los Angeles, Manzanillo, Puerto Quetzal, Manzanillo, Caucedo, Valencia, Cagliari, Livorno, Genova, Fos, Barcelona
UNITED ARAB SHIPPING COMPANY	UASAC IBERIA S.L.	Khor Al Fakkan, Jebel Ali, Muhammad Bin Qasim, Nhava Sheva, Jeddah, Port Said, La Spezia, Genova, Barcelona, Valencia, Algeciras, New York City, Norfolk, Savannah, Algeciras, Valencia, Genova
HANJIN SHIPPING CO LTD	HANJIN SPAIN, S.A.	Khor Al Fakkan, Jebel Ali, Muhammad Bin Qasim, Nhava Sheva, Jeddah, Port Said, La Spezia, Genova, Barcelona, Valencia, Algeciras, New York City, Norfolk, Savannah, Algeciras, Valencia, Genova
K LINE	BERGE MARITIMA, S.L.	Barcelona, Savona, Civitavecchia, Piraeus, Derince, Ashdod, Barcelona, Vigo, Santander, Zeebrugge, Newark, Baltimore, Jacksonville, Galveston, Altamira, Veracruz, Southampton, Zeebrugge, Barcelona
K LINE	A.M. CONDEMINAS	Barcelona, Savona, Civitavecchia, Piraeus, Derince, Ashdod, Barcelona, Vigo, Santander, Zeebrugge, Newark, Baltimore, Jacksonville, Galveston, Altamira, Veracruz, Southampton, Zeebrugge, Barcelona
AMERICAN ROLL ON ROLL OFF	AG. MARITIMA ESPAÑOLA EVGE	Barcelona, Alexandria, Haifa, Izmir, Barcelona, Bremerhaven, Hamburg, Zeebrugge, Southampton, Baltimore, Charleston, Galveston
NIPPON YUSEN KAISHA	CIAL COMBALIA SAGRERA	Barcelona, Savona, Port Kelang, Singapur, Bombay, Hong Kong, Toyohashi, Hitachi, Xingang, Shanghai, Aqaba, Jeddah, Port Qabas, Dubai, Abu Dhabi, Kuwait, Doha, Bahrain, Bandar Abbas, Umm Qasr, Bristol, Southampton, Zeebrugge, Rotterdam, Antwerpen, Bremenhaven
MEDITERRANEAN SHIPP. CO	MEDITERRANEAN SHIPP. CO.	Barcelona, La Spezia, Fos, Gioia Tauro, Jeddah, Salalah, Jebel Ali, Singapur, Chiwan, Hong Kong, Qingdao, Dalian, Xingang, Busan, Qingdao, Ningbo, Shanghai, Yantian, Chiwan, Hong Kong, Singapur, Gioia Tauro, Valencia, La Spezia, Fos, Barcelona, Genova, La Spezia, Gioia Tauro, Port Said, Salalah, Colombo, Nhava Sheva, Mundra, Salalah, Port Said, Istanbul, Barcelona, Valencia, Sines, Cristobal, Manzanillo, Mazatlan, Veracruz, Altamira, Houston, New Orleans International APT, Port Evergladesm Freeport, Barcelona, Las Palmas, Capetown, Port Elizabeth, Durban, Lobito, Luanda, Las Palmas, Barcelona, Valencia, Suape, Santos, Buenos Aires, Rio Grande, Navegantes, Sao Francisco do Sul, Santos, Sepetiba, Suape, Las Palmas, Valencia, Gioia Tauro, Livorno, Genova, Fos, Barcelona, Valencia, Boston, New York, Baltimore, Norfolk, Savannah, Charleston, Valencia, Barcelona, Las Palmas, Dakar, Tema, Abidjan, San Pedro, Lome, Tincan, Apapa, Cotonou, Douala, Takoradi
Pacific North America (US)		
HAPAG-LLOYD, AG.	HAPAG-LLOYD SPAIN, S.L.	Barcelona, Valencia, Cartagena, Manzanillo, Los Angeles, Oakland, Vancouver, Portland, Oakland, Los Angeles, Manzanillo, Puerto Quetzal, Manzanillo, Caucedo, Valencia, Cagliari, Livorno, Genova, Fos, Barcelona
NIPPON YUSEN KAISHA	CIAL COMBALIA SAGRERA	Barcelona, Savona, Port Kelang, Singapur, Bombay, Hong Kong, Toyohashi, Hitachi, Xingang, Shanghai, Aqaba, Jeddah, Port Qabas, Dubai, Abu Dhabi, Kuwait, Doha, Bahrain, Bandar Abbas, Umm Qasr, Bristol, Southampton, Zeebrugge, Rotterdam, Antwerpen, Bremenhaven

Shipowner	Shipping Agent	Ports
MEDITERRANEAN SHIPP. CO	MEDITERRANEAN SHIPP. CO.	Barcelona, La Spezia, Fos, Gioia Tauro, Jeddah, Salalah, Jebel Ali, Singapur, Chiwan, Hong Kong, Qingdao, Dalian, Xingang, Busan, Qingdao, Ningbo, Shanghai, Yantian, Chiwan, Hong Kong, Singapur, Gioia Tauro, Valencia, La Spezia, Fos, Barcelona, Genova, La Spezia, Gioia Tauro, Port Said, Salalah, Colombo, Nhava Sheva, Mundra, Salalah, Port Said, Istanbul, Barcelona, Valencia, Sines, Cristobal, Manzanillo, Mazatlan, Veracruz, Altamira, Houston, New Orleans International APT, Port Evergladesm Freeport, Barcelona, Las Palmas, Capetown, Port Elizabeth, Durban, Lobito, Luanda, Las Palmas, Barcelona, Valencia, Suape, Santos, Buenos Aires, Rio Grande, Navegantes, Sao Francisco do Sul, Santos, Sepetiba, Suape, Las Palmas, Valencia, Gioia Tauro, Livorno, Genova, Fos, Barcelona, Valencia, Boston, New York, Baltimore, Norfolk, Savannah, Charleston, Valencia, Barcelona, Las Palmas, Dakar, Tema, Abidjan, San Pedro, Lome, Tincan, Apapa, Cotonou, Douala, Takoradi
North Africa		
FLOTA SUARDIAZ	VAPORES SUARDIAZ BARCELONA	Barcelona, Las Palmas, Santa Cruz de Tenerife, Casablanca, Barcelona
A.P.L. (AMERICAN PRES. LINE)	AMERICAN PRES. LINES LTD (ESPAÑA)	Barcelona, Valencia, Damietta, Jeddah, Singapur, Hong Kong, Busan, Shanghai, Ningbo, Chiwan, Shekou, Hong Kong, Singapur, Port Kelang, Jeddah, Damietta, Genova, Fos, Barcelona
ORIENT OVERSEAS CONT. LINE	TRANSITAINER, S.A.	Barcelona, Valencia, Damietta, Jeddah, Singapur, Hong Kong, Busan, Shanghai, Ningbo, Chiwan, Shekou, Hong Kong, Singapur, Port Kelang, Jeddah, Damietta, Genova, Fos, Barcelona
HAPAG-LLOYD, AG.	HAPAG-LLOYD SPAIN, S.L.	Barcelona, Valencia, Damietta, Jeddah, Singapur, Hong Kong, Busan, Shanghai, Ningbo, Chiwan, Shekou, Hong Kong, Singapur, Port Kelang, Jeddah, Damietta, Genova, Fos, Barcelona
NIPPON YUSEN KAISHA	COMBALIA AGENCIA MARÍTIMA S.A.	Barcelona, Valencia, Damietta, Jeddah, Singapur, Hong Kong, Busan, Shanghai, Ningbo, Chiwan, Shekou, Hong Kong, Singapur, Port Kelang, Jeddah, Damietta, Genova, Fos, Barcelona
ORIENT OVERSEAS CONT. LINE	ORIENT OVERSEAS CONTAINER LINE	Barcelona, Valencia, Damietta, Jeddah, Singapur, Hong Kong, Busan, Shanghai, Ningbo, Chiwan, Shekou, Hong Kong, Singapur, Port Kelang, Jeddah, Damietta, Genova, Fos, Barcelona
MITSUMI OSK LINE	TRANSCOMA	Barcelona, Valencia, Damietta, Jeddah, Singapur, Hong Kong, Busan, Shanghai, Ningbo, Chiwan, Shekou, Hong Kong, Singapur, Port Kelang, Jeddah, Damietta, Genova, Fos, Barcelona
HYUNDAI MARINE MERCHANT	MARITIMA DAVILA BARCELONA, S.A.	Barcelona, Valencia, Damietta, Jeddah, Singapur, Hong Kong, Busan, Shanghai, Ningbo, Chiwan, Shekou, Hong Kong, Singapur, Port Kelang, Jeddah, Damietta, Genova, Fos, Barcelona
ATLANTICA SPA DI NAVIGAZIONE	TERMINAL FERRY BARCELONA	Barcelona, Tanger-Med, Barcelona, Livorno, Barcelona
MTL CONTAINER LINES	TRANSITAINER, S.A.	Barcelona, Castellón de la Plana, Rades/Tunis, Marsaxlokk, Barcelona
CIE. NATIONALE ALGERIENNE DE NA GRANDI NAVI VELOCI, S.P.A.	TRANSCOMA	Barcelona, Marsella, La Spezia, Bejaia, Alger, Oran, Barcelona
	TERMINAL FERRY BARCELONA	Barcelona, Tanger Med, Barcelona
CMA - CGM	CMA CGM IBERICA, S.A.	Barcelona, Fos, Genova, Marsaxlokk, Damietta, Khor Al Fakkan, Port Kelang, Nansha, Xiamen, Guangyang, Busan, Shanghai, Ningbo, Xiamen, Nansha, Chiwan, Tanjung Pelepas, Port Kelang, Beirut, Marsaxlokk, Valencia, Barcelona
MAERSK LINE A.P. MOLLER	MARITIMA DEL MEDITERRANEO, SA	Barcelona, Genova, La Spezia, Port Said, Salalah, Singapur, Qingdao, Busan, Shanghai, Ningbo, Hong Kong, Yantian, Tanjung Pelepas, Jeddah, Valencia, Barcelona, Valencia, Algeciras, Vigo, Bilbao, Algeciras, Barcelona, Bombay, Jeddah, Suez, Genova, Barcelona, Algeciras, Santos, Itakai, Paranagua, Montevideo, Rio Grande, Algeciras, Valencia, Jeddah
NEPTUNE SHIPPING AGENCIES	NEPTUNE BARCELONA	Barcelona, Sagunto, Valencia, Savona, Civitavecchia, El Pireo, Derince, Constanta, Ilychevsk, Beirut, Tartous, Limassol, Alexandria, Tunis, Malta, Mostaganem, Djen-Djen, Livorno, Marsella, Fos, Casablanca, Barcelona
FAST LINE c/o DEMLINE MANAG.	UNIVERSAL MARITIMA	Barcelona, Castellón, Marsella, Livorno, Alexandria, Latakia, Beirut, Barcelona
UNITED ARAB SHIPPING COMPANY	UASAC IBERIA S.L.	Khor Al Fakkan, Jebel Ali, Muhammad Bin Qasim, Nhava Sheva, Jeddah, Port Said, La Spezia, Genova, Barcelona, Valencia, Algeciras, New York City, Norfolk, Savannah, Algeciras, Valencia, Genova
HANJIN SHIPPING CO LTD	HANJIN SPAIN, S.A.	Khor Al Fakkan, Jebel Ali, Muhammad Bin Qasim, Nhava Sheva, Jeddah, Port Said, La Spezia, Genova, Barcelona, Valencia, Algeciras, New York City, Norfolk, Savannah, Algeciras, Valencia, Genova
NISSAN MOTOR CAR CARRIER CO. LT	MARITIMA DEL MEDITERRANEO, SA	Barcelona, Livorno, Civitavecchia, Setubal, Newcastle Upon Tyne, Bremen, Bremerhaven, Southampton, Le Havre, Durban, Jeddah, Muscat, Kuwait, Bahrain, Abu Dhabim Singapur, Hong Kong, Taichung, Keelung, Toyohashi, Hitachi, Yokosuka, Chiba, Yokohama
HOEGH UGLAND AUTOLINERS S/A	MARITIMA DEL MEDITERRANEO, SA	Barcelona, Setubal, Antwerpen, Rotterdam, Gdansk Amsterdam, Bristol, Newcastle Upon Tyne, Bremen, Dublin, Southampton, Genova, Koper, Larnaca, Limassol, Istanbul, Piraeus, Beirut, Alexandria, Port Sudan, Durban, Port Elizabeth, Incheon, Masan, Singapur, Hong Kong, Shanghai, Hitachi, Kawasaki, Yokosuka, Nagoya, Kanda, Osaka, Yokohama, Kobe
BORCHARD LINES LTD.	MARITIMA DEL MEDITERRANEO, SA	Barcelona, Marsella, Genova, Salerno, Piraeus, Ashdod, Haifa, Limassol, Alexandria, Ambarli, Izmir, Barcelona
WEC LINES ESPAÑA, S.L.U.	WEC LINES ESPAÑA, S.L.U.	Barcelona, Valencia, Casablanca, Barcelona
EVERGREEN LINE	EVERGREEN SHIPPING SPAIN, S.L.	Barcelona, Valencia, Taranto, Jeddah, Colombo, Singapur, Tanjung Pelepas, Hong Kong, Kaohsiung, Qingdao, Shanghai, Ningbo, Kaohsiung, Hong Kong, Shekou, Yantian, Tanjung Pelepas, Colombo, Ashdod, Alexandria, Taranto, Genova, Barcelona
ITALIA MARITIMA S.P.A.	EVERGREEN SHIPPING SPAIN, S.L.	Barcelona, Valencia, Taranto, Jeddah, Colombo, Singapur, Tanjung Pelepas, Hong Kong, Kaohsiung, Qingdao, Shanghai, Ningbo, Kaohsiung, Hong Kong, Shekou, Yantian, Tanjung Pelepas, Colombo, Ashdod, Alexandria, Taranto, Genova, Barcelona
AFRICA CONTAINER LINES	TRANSITAINER, S.A.	Barcelona, Castellón de la Plana, Alicante, Oran, Alger, Marseille, Barcelona
CIE.TUNISIEN.NAV.(COTUNAV)	ROMEU & CIA	Tunez, Barcelona, Tunez

Shipowner	Shipping Agent	Ports
MARFRET SHIPPING LINES	AG. MARITIMA ESPAÑOLA EVGE	Barcelona, Marsella, Argel, Skkida, Djen-Djen, Mostaganem, Oran, Annaba, Bejaia, Marsella, Benghazi
WHITE LINE SHIPPING	LINEAS REGULARES S.L.	Barcelona, Alger, Skikda, Barcelona
MARFRET SHIPPING LINES	AG. MARITIMA ESPAÑOLA EVGE	Barcelona, Marsella, Alger, Skikda, Bejaia, Barcelona
INTERN. MARIT. TRANSP	VAPORES SUARDIAZ BARCELONA	Barcelona, Valencia, Casablanca, Genova, Barcelona
COMANAV	CMA CGM IBERICA, S.A.	Barcelona, Valencia, Algeciras, Tanger Med, Casablanca, Agadir, Port Vendres, Marsella, Barcelona
MEDITERRANEAN SHIPP. CO	MEDITERRANEAN SHIPP. CO.	Barcelona, Bejaia, Alger, Oran, Skikda, Annaba, Valencia, Barcelona, Gioia Tauro, Koper, Trieste, Venezia, Gioia Tauro, Istanbul, Gemlik, Izmir, Ravenna, Ancona, Rijera Bakar, Durres,
IGNAZIO MESSINA AND CO., SPA	WECO AGENCIA MARÍTIMA	Barcelona, Castellón, Dakar, Abidjan, San Pedro, Lagos, Tema, Lagos, Tema, Abodjan, San Pedro, Dakar, Castellon, Genova, Marsella, Barcelona, Napoles, Jeddah, Mombasa, Dar es Salaam, Durban, Maputo, Dar es Salaam, Mombasa, Jeddah, Genova, Barcelona
MEDEX CONT. SERVICE LTD.	INTRAMEDITERRANEO	Barcelona, Tunis, Pozallo, Marsaxlokk, Tunis, Valencia, Barcelona
CHINA SHIPPING CONTAINER LINES	CHINA SHIPPING SPAIN AGENCY S.L.	Barcelona, Valencia, Port Said, Jeddah, Khor al Fakkan, Port Kelang, Qingdao, Shanghai, Ningbo, Shekou, Port Kelang, Port Said, La Spezia, Genova, Fos-sur-mer, Barcelona
UNITED ARAB SHIPPING COMPANY	UASAC IBERIA S.L.	Barcelona, Valencia, Port Said, Khor al Fakkan, Port Kelang, Qingdao, Shanghai, Ningbo, Shekou, Port Kelang, Port Said, La Spezia, Genova, Fos-sur-mer, Barcelona
WALLENIUS WILHEMSEN	AG. MARITIMA ESPAÑOLA EVGE	Barcelona, Djen-Djen, Setubal, Bremerhaven, Hamburg, Antwerpen, Rotterdam, Zeebrugge, Southampton, Malmo, Gothenburg
AMERICAN ROLL ON ROLL OFF	AG. MARITIMA ESPAÑOLA EVGE	Barcelona, Alexandria, Haifa, Izmir, Barcelona, Bremerhaven, Hamburg, Zeebrugge, Southampton, Baltimore, Charleston, Galveston
MITSUI OSK LINE	TRANSCOMA	Barcelona, Zeebrugge, Antwerpen, Bristol, Gent, Bremenhaven, Aqaba, Shanghai, Omaezaki, Yokohama, Guangzhou, Laem Chabang, La Goulette Nord, Sagunto, Djen=Djen, Casablanca, Lisboa, Livorno, Gioia Tauro, Barcelona
FLOTA SUARDIAZ	VAPORES SUARDIAZ BARCELONA	Barcelona, Casablanca, Las Palmas, Santa Cruz de Tenerife, Setubal, Sheerness, Tyne, Vlissingen, Zeebrugge, Vigo, Málaga, Barcelona
MEDITERRANEAN SHIPP. CO	MEDITERRANEAN SHIPP. CO.	Barcelona, La Spezia, Fos, Gioia Tauro, Jeddah, Salalah, Jebel Ali, Singapur, Chiwan, Hong Kong, Qingdao, Dalian, Xingang, Busan, Qingdao, Ningbo, Shanghai, Yantian, Chiwan, Hong Kong, Singapur, Gioia Tauro, Valencia, La Spezia, Fos, Barcelona, Genova, La Spezia, Gioia Tauro, Port Said, Salalah, Colombo, Nhava Sheva, Mundra, Salalah, Port Said, Istanbul, Barcelona, Valencia, Sines, Cristobal, Manzanillo, Mazatlan, Veracruz, Altamira, Houston, New Orleans International APT, Port Evergladesm Freeport, Barcelona, Las Palmas, Capetown, Port Elizabeth, Durban, Lobito, Luanda, Las Palmas, Barcelona, Valencia, Suape, Santos, Buenos Aires, Rio Grande, Navegantes, Sao Francisco do Sul, Santos, Sepetiba, Suape, Las Palmas, Valencia, Gioia Tauro, Livorno, Genova, Fos, Barcelona, Valencia, Boston, New York, Baltimore, Norfolk, Savannah, Charleston, Valencia, Barcelona, Las Palmas, Dakar, Tema, Abidjan, San Pedro, Lome, Tincan, Apapa, Cotonou, Douala, Takoradi
SHIPPING INDIA CORP. LTD	A.M. CONDEMINAS	Barcelona, Genova, La Spezia, Gioia Tauro, Port Said, Salalah, Colombo, Nhava Sheva, Mundra, Salalah, Port Said, Istanbul, Barcelona
GRIMALDI GROUP NAPOLI	GRIMALDI LOGISTICA ESPAÑA	Barcelona, Livorno, Civitavecchia, Salerno, Piraeus, Derince, Gemlik, Limassol, Ashdod, Hamburg, Antwerpen, Portbury, Southampton, Setubal, Valencia, Barcelona
X-PRESS CONTAINER LINE (UK) LTD	A. PEREZ Y CIA	Barcelona, Fos, Barcelona, Tarragona, Almeria, Algeciras, Sevilla, Valencia, Tarragona, Barcelona, Casablanca, Vigo, Leixoes, Lisboa, Casablanca, Valencia, Tarragona, Barcelona, Tarragona, Valencia, Cagliari, Tunis, Cagliari, Barcelona
CMA - CGM	CMA CGM IBERICA, S.A.	Barcelona, Alicante, Marsella, Oran, Alger, Ghazaouet, Bejaia, Skikda, Annaba, Barcelona
HANJIN SHIPPING CO LTD	HANJIN SPAIN, S.A.	Barcelona, Valencia, Algeciras, Port Said, Singapur, Busan, Ningbo, Shanghai, Yantian, Hong Kong, Singapur, Port Said, La Spezia, Barcelona
ARKAS CONTAINER TRANSPORT	CONSIGMAR	Barcelona, Alger, Oran, Castellón de la Plana, Valencia, Barcelona
ARKAS CONTAINER TRANSPORT	CONSIGMAR	Barcelona, Valencia, Casablanca, Livorno, Genova, Barcelona
Far East and Japan		
COSCO CONTAINER LINE (COSCON)	COSCO IBERIA SHIP. AGENCY	Barcelona, Valencia, Pireo, Singapur, Hong Kong, Shanghai, Ningbo, Shekou, Shanghai, Ningbo, Shekou, Hong Kong, Singapur, Pireo, Napoles, Genova, Barcelona
A.P.L. (AMERICAN PRES. LINE)	AMERICAN PRES. LINES LTD (ESPAÑA)	Barcelona, Valencia, Damietta, Jeddah, Singapur, Hong Kong, Busan, Sanghai, Ningbo, Chiwan, Shekou, Hong Kong, Singapur, Port Kelang, Jeddah, Damietta, Genova, Fos, Barcelona
ORIENT OVERSEAS CONT. LINE	TRANSITAINER, S.A.	Barcelona, Valencia, Damietta, Jeddah, Singapur, Hong Kong, Busan, Sanghai, Ningbo, Chiwan, Shekou, Hong Kong, Singapur, Port Kelang, Jeddah, Damietta, Genova, Fos, Barcelona
HAPAG-LLOYD, AG.	HAPAG-LLOYD SPAIN, S.L.	Barcelona, Valencia, Damietta, Jeddah, Singapur, Hong Kong, Busan, Sanghai, Ningbo, Chiwan, Shekou, Hong Kong, Singapur, Port Kelang, Jeddah, Damietta, Genova, Fos, Barcelona
NIPPON YUSEN KAISHA	COMBALIA AGENCIA MARÍTIMA S.A.	Barcelona, Valencia, Damietta, Jeddah, Singapur, Hong Kong, Busan, Sanghai, Ningbo, Chiwan, Shekou, Hong Kong, Singapur, Port Kelang, Jeddah, Damietta, Genova, Fos, Barcelona
ORIENT OVERSEAS CONT. LINE	ORIENT OVERSEAS CONTAINER LINE(S)	Barcelona, Valencia, Damietta, Jeddah, Singapur, Hong Kong, Busan, Sanghai, Ningbo, Chiwan, Shekou, Hong Kong, Singapur, Port Kelang, Jeddah, Damietta, Genova, Fos, Barcelona
MITSUI OSK LINE	TRANSCOMA	Barcelona, Valencia, Damietta, Jeddah, Singapur, Hong Kong, Busan, Sanghai, Ningbo, Chiwan, Shekou, Hong Kong, Singapur, Port Kelang, Jeddah, Damietta, Genova, Fos, Barcelona

Shipowner	Shipping Agent	Ports
HYUNDAI MARINE MERCHANT	MARITIMA DAVILA BARCELONA, S.A.	Barcelona, Valencia, Damietta, Jeddah, Singapur, Hong Kong, Busan, Shanghai, Ningbo, Chiwan, Shekou, Hong Kong, Singapur, Port Kelang, Jeddah, Damietta, Genova, Fos, Barcelona
CMA - CGM	CMA CGM IBERICA, S.A.	Barcelona, Fos, Genova, Marsaxlokk, Damietta, Khor Al Fakkan, Port Kelang, Nansha, Xiamen, Gwangyang, Busan, Shanghai, Ningbo, Xiamen, Nansha, Chiwan, Tanjung Pelepas, Port Kelang, Beirut, Marsaxlokk, Valencia, Barcelona
MAERSK LINE A.P. MOLLER	MARITIMA DEL MEDITERRANEO, SA	Barcelona, Genova, La Spezia, Port Said, Salalah, Singapur, Qingdao, Busan, Shanghai, Ningbo, Hong Kong, Yantian, Tanjung Pelepas, Jeddah, Valencia, Barcelona, Valencia, Algeciras, Vigo, Bilbao, Algeciras, Barcelona, Bombay, Jeddah, Suez, Genova, Barcelona, Algeciras, Santos, Itakai, Paranagua, Montevideo, Rio Grande, Algeciras, Valencia, Jeddah
NISSAN MOTOR CAR CARRIER CO. LT	MARITIMA DEL MEDITERRANEO, SA	Barcelona, Livorno, Civitavecchia, Setubal, Newcastle Upon Tyne, Bremen, Bremerhaven, Southampton, Le Havre, Durban, Jeddah, Muscat, Kuwait, Bahrain, Abu Dhabi, Singapur, Hong Kong, Taichung, Keelung, Toyohashi, Hitachi, Yokosuka, Chiba, Yokohama
HOEGH UGLAND AUTOLINERS S/A	MARITIMA DEL MEDITERRANEO, SA	Barcelona, Setubal, Antwerpen, Rotterdam, Gdansk Amsterdam, Bristol, Newcastle Upon Tyne, Bremen, Dublin, Southampton, Genova, Koper, Larnaca, Limassol, Istanbul, Piraeus, Beirut, Alexandria, Port Sudan, Durban, Port Elizabeth, Incheon, Masan, Singapur, Hong Kong, Shanghai, Hitachi, Kawasaki, Yokosuka, Nagoya, Kanda, Osaka, Yokohama, Kobe
EVERGREEN LINE	EVERGREEN SHIPPING SPAIN, S.L.	Barcelona, Valencia, Taranto, Jeddah, Colombo, Singapur, Tanjung Pelepas, Hong Kong, Kaohsiung, Qingdao, Shanghai, Ningbo, Kaohsiung, Hong Kong, Shekou, Yantian, Tanjung Pelepas, Colombo, Ashdod, Alexandria, Taranto, Genova, Barcelona
ITALIA MARITIMA S.P.A.	EVERGREEN SHIPPING SPAIN, S.L.	Barcelona, Valencia, Taranto, Jeddah, Colombo, Singapur, Tanjung Pelepas, Hong Kong, Kaohsiung, Qingdao, Shanghai, Ningbo, Kaohsiung, Hong Kong, Shekou, Yantian, Tanjung Pelepas, Colombo, Ashdod, Alexandria, Taranto, Genova, Barcelona
CHINA SHIPPING CONTAINER LINES	CHINA SHIPPING SPAIN AGENCY S.L.	Barcelona, Valencia, Port Said, Jeddah, Khor al Fakkan, Port Kelang, Qingdao, Shanghai, Ningbo, Shekou, Port Kelang, Port Said, La Spezia, Genova, Fos-sur-mer, Barcelona
UNITED ARAB SHIPPING COMPANY	UASAC IBERIA S.L.	Barcelona, Valencia, Port Said, Khor al Fakkan, Port Kelang, Qingdao, Shanghai, Ningbo, Shekou, Port Kelang, Port Said, La Spezia, Genova, Fos-sur-mer, Barcelona
EUKOR CAR CARRIERS INC.	BERGE MARITIMA, S.L.	Barcelona, Aqaba, Jeddah, Port Qabas, Dubai, Abu Dhabi, Doha, Bahrain, Damman, Kuwait, Keelung, Xingang, Masan, Pyeongtaek
MITSUMI OSK LINE	TRANSCOMA	Barcelona, Zeebrugge, Antwerpen, Bristol, Gent, Bremerhaven, Aqaba, Shanghai, Omaezaki, Yokohama, Guangzhou, Laem Chabang, La Goulette Nord, Sagunto, Djen=Djen, Casablanca, Lisboa, Livorno, Gioia Tauro, Barcelona
NIPPON YUSEN KAISHA	CIAL COMBALIA SAGRERA	Barcelona, Savona, Port Kelang, Singapur, Bombay, Hong Kong, Toyohashi, Hitachi, Xingang, Shanghai, Aqaba, Jeddah, Port Qabas, Dubai, Abu Dhabi, Kuwait, Doha, Bahrain, Bandar Abbas, Umm Qasr, Bristol, Southampton, Zeebrugge, Rotterdam, Antwerpen, Bremerhaven
MEDITERRANEAN SHIPP. CO	MEDITERRANEAN SHIPP. CO.	Barcelona, La Spezia, Fos, Gioia Tauro, Jeddah, Salalah, Jebel Ali, Singapur, Chiwan, Hong Kong, Qingdao, Dalian, Xingang, Busan, Qingdao, Ningbo, Shanghai, Yantian, Chiwan, Hong Kong, Singapur, Gioia Tauro, Valencia, La Spezia, Fos, Barcelona, Genova, La Spezia, Gioia Tauro, Port Said, Salalah, Colombo, Nhava Sheva, Mundra, Salalah, Port Said, Istanbul, Barcelona, Valencia, Sines, Cristobal, Manzanillo, Mazatlan, Veracruz, Altamira, Houston, New Orleans International APT, Port Evergladesm Freeport, Barcelona, Las Palmas, Capetown, Port Elizabeth, Durban, Lobito, Luanda, Las Palmas, Barcelona, Valencia, Suape, Santos, Buenos Aires, Rio Grande, Navegantes, Sao Francisco do Sul, Santos, Sepetiba, Suape, Las Palmas, Valencia, Gioia Tauro, Livorno, Genova, Fos, Barcelona, Valencia, Boston, New York, Baltimore, Norfolk, Savannah, Charleston, Valencia, Barcelona, Las Palmas, Dakar, Tema, Abidjan, San Pedro, Lome, Tincan, Apapa, Cotonou, Douala, Takoradi
SHIPPING INDIA CORP. LTD	A.M. CONDEMINAS	Barcelona, Genova, La Spezia, Gioia Tauro, Port Said, Salalah, Colombo, Nhava Sheva, Mundra, Salalah, Port Said, Istanbul, Barcelona
HANJIN SHIPPING CO LTD	HANJIN SPAIN, S.A.	Barcelona, Valencia, Algeciras, Port Said, Singapur, Busan, Ningbo, Shanghai, Yantian, Hong Kong, Singapur, Port Said, La Spezia, Barcelona
Atlantic South America		
MAERSK LINE A.P. MOLLER	MARITIMA DEL MEDITERRANEO, SA	Barcelona, Genova, La Spezia, Port Said, Salalah, Singapur, Qingdao, Busan, Shanghai, Ningbo, Hong Kong, Yantian, Tanjung Pelepas, Jeddah, Valencia, Barcelona, Valencia, Algeciras, Vigo, Bilbao, Algeciras, Barcelona, Bombay, Jeddah, Suez, Genova, Barcelona, Algeciras, Santos, Itakai, Paranagua, Montevideo, Rio Grande, Algeciras, Valencia, Jeddah
HAMBURG SUD	TRANSITAINER, S.A.	Barcelona, Rio de Janeiro, Santos, Buenos Aires, Montevideo, Itajai, Paranagua, Santos, Pecem, Valencia, Tarragona, Livorno, Genova, Vado Ligure, Barcelona
CIA LIBRA DE NAVEGAÇÃO	CSAV AGENCIA MARITIMA	Barcelona, Rio de Janeiro, Santos, Buenos Aires, Montevideo, Itajai, Paranagua, Santos, Pecem, Valencia, Tarragona, Livorno, Genova, Vado Ligure, Barcelona
CMA - CGM	CMA CGM IBERICA, S.A.	Barcelona, Rio de Janeiro, Santos, Buenos Aires, Montevideo, Itajai, Paranagua, Santos, Pecem, Valencia, Tarragona, Livorno, Genova, Vado Ligure, Barcelona
ZIM INTEGRATED SHIPPING SERV	A. PEREZ Y CIA	Barcelona, Rio de Janeiro, Santos, Buenos Aires, Montevideo, Itajai, Paranagua, Santos, Pecem, Valencia, Tarragona, Livorno, Genova, Vado Ligure, Barcelona
NIVER LINES	AG. MARITIMA ESPAÑOLA EVGE	Barcelona, Rio de Janeiro, Santos, Buenos Aires, Montevideo, Itajai, Paranagua, Santos, Pecem, Valencia, Tarragona, Livorno, Genova, Vado Ligure, Barcelona

Shipowner	Shipping Agent	Ports
MEDITERRANEAN SHIPP. CO	MEDITERRANEAN SHIPP. CO.	Barcelona, La Spezia, Fos, Gioia Tauro, Jeddah, Salalah, Jebel Ali, Singapur, Chiwan, Hong Kong, Qingdao, Dalian, Xingang, Busan, Qingdao, Ningbo, Shanghai, Yantian, Chiwan, Hong Kong, Singapur, Gioia Tauro, Valencia, La Spezia, Fos, Barcelona, Genova, La Spezia, Gioia Tauro, Port Said, Salalah, Colombo, Nhava Sheva, Mundra, Salalah, Port Said, Istanbul, Barcelona, Valencia, Sines, Cristobal, Manzanillo, Mazatlan, Veracruz, Altamira, Houston, New Orleans International APT, Port Evergladesm Freeport, Barcelona, Las Palmas, Capetown, Port Elizabeth, Durban, Lobito, Luanda, Las Palmas, Barcelona, Valencia, Suape, Santos, Buenos Aires, Rio Grande, Navegantes, Sao Francisco do Sul, Santos, Sepetiba, Suape, Las Palmas, Valencia, Gioia Tauro, Livorno, Genova, Fos, Barcelona, Valencia, Boston, New York, Baltimore, Norfolk, Savannah, Charleston, Valencia, Barcelona, Las Palmas, Dakar, Tema, Abidjan, San Pedro, Lome, Tincan, Apapa, Cotonou, Douala, Takoradi
CCNI CIA. CHILENA DE NAV. INTERN	AGUNSA EUROPA, S.A.	Barcelona, Valencia, Cartagena, Guayaquil, Callao, Iquique, Mejillones, Antofagasta, San Antonio, Ilo, Callao, Cartagena, San Juan, Valencia, Salerno, Livorno, Vado Ligure, Barcelona
CSAV SHIPPING	CSAV AGENCIA MARITIMA	Barcelona, Valencia, Cartagena, Guayaquil, Callao, Iquique, Mejillones, Antofagasta, San Antonio, Ilo, Callao, Cartagena, San Juan, Valencia, Salerno, Livorno, Vado Ligure, Barcelona
MARFRET SHIPPING LINES	AG. MARITIMA ESPAÑOLA EVGE	Barcelona, Sete, Genova, Livorno, Valencia, Ponte à Pitre, Port de France, Rio Haina, La Guaira-Caracas, Manzanillo, Cartagena, Rio Haina, Fort de France, Algeciras, Barcelona
CMA - CGM	CMA CGM IBERICA, S.A.	Barcelona, Sete, Genova, Livorno, Valencia, Ponte à Pitre, Port de France, Rio Haina, La Guaira-Caracas, Manzanillo, Cartagena, Rio Haina, Fort de France, Algeciras, Barcelona
AGREXCO AGRICULTURAL EXPORT	ROMEU & CIA	Barcelona, Sete, Genova, Livorno, Valencia, Ponte à Pitre, Port de France, Rio Haina, La Guaira-Caracas, Manzanillo, Cartagena, Rio Haina, Fort de France, Algeciras, Barcelona
MELFI MARINE CORP. S.A.	A. PEREZ Y CIA	Barcelona, Valencia, Lisboa, Halifax, Habana, Salerno, Livorno, Genova, Barcelona
Pacific South America		
HAPAG-LLOYD, AG.	HAPAG-LLOYD SPAIN, S.L.	Barcelona, Valencia, Cartagena, Manzanillo, Los Angeles, Oakland, Vancouver, Portland, Oakland, Los Angeles, Manzanillo, Puerto Quetzal, Manzanillo, Caucedo, Valencia, Cagliari, Livorno, Genova, Fos, Barcelona
NIPPON YUSEN KAISHA	CIAL COMBALIA SAGRERA	Barcelona, Savona, Port Kelang, Singapur, Bombay, Hong Kong, Toyohashi, Hitachi, Xingang, Shanghai, Aqaba, Jeddah, Port Qabas, Dubai, Abu Dhabi, Kuwait, Doha, Bahrain, Bandar Abbas, Umm Qasr, Bristol, Southampton, Zeebrugge, Rotterdam, Antwerpen, Bremenhaven
MEDITERRANEAN SHIPP. CO	MEDITERRANEAN SHIPP. CO.	Barcelona, La Spezia, Fos, Gioia Tauro, Jeddah, Salalah, Jebel Ali, Singapur, Chiwan, Hong Kong, Qingdao, Dalian, Xingang, Busan, Qingdao, Ningbo, Shanghai, Yantian, Chiwan, Hong Kong, Singapur, Gioia Tauro, Valencia, La Spezia, Fos, Barcelona, Genova, La Spezia, Gioia Tauro, Port Said, Salalah, Colombo, Nhava Sheva, Mundra, Salalah, Port Said, Istanbul, Barcelona, Valencia, Sines, Cristobal, Manzanillo, Mazatlan, Veracruz, Altamira, Houston, New Orleans International APT, Port Evergladesm Freeport, Barcelona, Las Palmas, Capetown, Port Elizabeth, Durban, Lobito, Luanda, Las Palmas, Barcelona, Valencia, Suape, Santos, Buenos Aires, Rio Grande, Navegantes, Sao Francisco do Sul, Santos, Sepetiba, Suape, Las Palmas, Valencia, Gioia Tauro, Livorno, Genova, Fos, Barcelona, Valencia, Boston, New York, Baltimore, Norfolk, Savannah, Charleston, Valencia, Barcelona, Las Palmas, Dakar, Tema, Abidjan, San Pedro, Lome, Tincan, Apapa, Cotonou, Douala, Takoradi
CCNI CIA. CHILENA DE NAV. INTERN	AGUNSA EUROPA, S.A.	Barcelona, Valencia, Cartagena, Guayaquil, Callao, Iquique, Mejillones, Antofagasta, San Antonio, Ilo, Callao, Cartagena, San Juan, Valencia, Salerno, Livorno, Vado Ligure, Barcelona
CSAV SHIPPING	CSAV AGENCIA MARITIMA	Barcelona, Valencia, Cartagena, Guayaquil, Callao, Iquique, Mejillones, Antofagasta, San Antonio, Ilo, Callao, Cartagena, San Juan, Valencia, Salerno, Livorno, Vado Ligure, Barcelona
West Africa		
NAVALE DELMAS	MACANDREWS S.A.	Barcelona, Marsella, Genova, Livorno, Napoles, Valencia, Dakar, Abidjan, Pointe Noire, Libreville, Valencia, Barcelona
IGNAZIO MESSINA AND CO., SPA	WECO AGENCIA MARÍTIMA	Barcelona, Castellón, Dakar, Abidjan, San Pedro, Lagos, Tema, Lagos, Tema, Abodjan, San Pedro, Dakar, Castellon, Genova, Marsella, Barcelona, Napoles, Jeddah, Mombasa, Dar es Salaam, Durban, Maputo, Dar es Salaam, Mombasa, Jeddah, Genova, Barcelona
BOLUDA LINES	BOLUDA LINES S.A.	Barcelona, Valencia, Las Palmas, Santa Cruz de Tenerife, Santa Cruz de la Palma, Alicante, Barcelona
MEDITERRANEAN SHIPP. CO	MEDITERRANEAN SHIPP. CO.	Barcelona, La Spezia, Fos, Gioia Tauro, Jeddah, Salalah, Jebel Ali, Singapur, Chiwan, Hong Kong, Qingdao, Dalian, Xingang, Busan, Qingdao, Ningbo, Shanghai, Yantian, Chiwan, Hong Kong, Singapur, Gioia Tauro, Valencia, La Spezia, Fos, Barcelona, Genova, La Spezia, Gioia Tauro, Port Said, Salalah, Colombo, Nhava Sheva, Mundra, Salalah, Port Said, Istanbul, Barcelona, Valencia, Sines, Cristobal, Manzanillo, Mazatlan, Veracruz, Altamira, Houston, New Orleans International APT, Port Evergladesm Freeport, Barcelona, Las Palmas, Capetown, Port Elizabeth, Durban, Lobito, Luanda, Las Palmas, Barcelona, Valencia, Suape, Santos, Buenos Aires, Rio Grande, Navegantes, Sao Francisco do Sul, Santos, Sepetiba, Suape, Las Palmas, Valencia, Gioia Tauro, Livorno, Genova, Fos, Barcelona, Valencia, Boston, New York, Baltimore, Norfolk, Savannah, Charleston, Valencia, Barcelona, Las Palmas, Dakar, Tema, Abidjan, San Pedro, Lome, Tincan, Apapa, Cotonou, Douala, Takoradi

Shipowner	Shipping Agent	Ports
HANJIN SHIPPING CO LTD	HANJIN SPAIN, S.A.	Barcelona, Valencia, Algeciras, Port Said, Singapur, Busan, Ningbo, Shanghai, Yantian, Hong Kong, Singapur, Port Said, La Spezia, Barcelona
Gulf of Mexico (Mexico and US)		
HAPAG-LLOYD, AG.	HAPAG-LLOYD SPAIN, S.L.	Barcelona, Valencia, Savannah, Port Everglades, Veracruz, Altamira, Houston, New Orleans, Veracruz, Altamira, Houston, New Orleans, Port Everglades, Cagliari, Livorno, Genova, Barcelona
K LINE	BERGE MARITIMA, S.L.	Barcelona, Savona, Civitavecchia, Piraeus, Derince, Ashdod, Barcelona, Vigo, Santander, Zeebrugge, Newark, Baltimore, Jacksonville, Galveston, Altamira, Veracruz, Southampton, Zeebrugge, Barcelona
K LINE	A.M. CONDEMINAS	Barcelona, Savona, Civitavecchia, Piraeus, Derince, Ashdod, Barcelona, Vigo, Santander, Zeebrugge, Newark, Baltimore, Jacksonville, Galveston, Altamira, Veracruz, Southampton, Zeebrugge, Barcelona
AMERICAN ROLL ON ROLL OFF	AG. MARITIMA ESPAÑOLA EVGE	Barcelona, Alexandria, Haifa, Izmir, Barcelona, Bremerhaven, Hamburg, Zeebrugge, Southampton, Baltimore, Charleston, Galveston
MEDITERRANEAN SHIPP. CO	MEDITERRANEAN SHIPP. CO.	Barcelona, La Spezia, Fos, Gioia Tauro, Jeddah, Salalah, Jebel Ali, Singapur, Chiwan, Hong Kong, Qingdao, Dalian, Xingang, Busan, Qingdao, Ningbo, Shanghai, Yantian, Chiwan, Hong Kong, Singapur, Gioia Tauro, Valencia, La Spezia, Fos, Barcelona, Genova, La Spezia, Gioia Tauro, Port Said, Salalah, Colombo, Nhava Sheva, Mundra, Salalah, Port Said, Istanbul, Barcelona, Valencia, Sines, Cristobal, Manzanillo, Mazatlan, Veracruz, Altamira, Houston, New Orleans International APT, Port Evergladesm Freeport, Barcelona, Las Palmas, Capetown, Port Elizabeth, Durban, Lobito, Luanda, Las Palmas, Barcelona, Valencia, Suape, Santos, Buenos Aires, Rio Grande, Navegantes, Sao Francisco do Sul, Santos, Sepetiba, Suape, Las Palmas, Valencia, Gioia Tauro, Livorno, Genova, Fos, Barcelona, Valencia, Boston, New York, Baltimore, Norfolk, Savannah, Charleston, Valencia, Barcelona, Las Palmas, Dakar, Tema, Abidjan, San Pedro, Lome, Tincan, Apapa, Cotonou, Douala, Takoradi
CCNI CIA. CHILENA DE NAV. INTERN	AGUNSA EUROPA, S.A.	Barcelona, Valencia, Cartagena, Guayaquil, Callao, Iquique, Mejillones, Antofagasta, San Antonio, Ilo, Callao, Cartagena, San Juan, Valencia, Salerno, Livorno, Vado Ligure, Barcelona
MELFI MARINE CORP. S.A.	A. PEREZ Y CIA	Barcelona, Valencia, Lisboa, Halifax, Habana, Salerno, Livorno, Genova, Barcelona
Southeast Asia		
COSCO CONTAINER LINE (COSCON)	COSCO IBERIA SHIP. AGENCY	Barcelona, Valencia, Pireo, Singapur, Hong Kong, Shanghai, Ningbo, Shekou, Shanghai, Ningbo, Shekou, Hong Kong, Singapur, Pireo, Napoles, Genova, Barcelona
A.P.L. (AMERICAN PRES. LINE)	AMERICAN PRES. LINES LTD (ESPAÑA)	Barcelona, Valencia, Damietta, Jeddah, Singapur, Hong Kong, Busan, Shanghai, Ningbo, Chiwan, Shekou, Hong Kong, Singapur, Port Kelang, Jeddah, Damietta, Genova, Fos, Barcelona
ORIENT OVERSEAS CONT. LINE	TRANSITAINER, S.A.	Barcelona, Valencia, Damietta, Jeddah, Singapur, Hong Kong, Busan, Shanghai, Ningbo, Chiwan, Shekou, Hong Kong, Singapur, Port Kelang, Jeddah, Damietta, Genova, Fos, Barcelona
HAPAG-LLOYD, AG.	HAPAG-LLOYD SPAIN, S.L.	Barcelona, Valencia, Damietta, Jeddah, Singapur, Hong Kong, Busan, Shanghai, Ningbo, Chiwan, Shekou, Hong Kong, Singapur, Port Kelang, Jeddah, Damietta, Genova, Fos, Barcelona
NIPPON YUSEN KAISHA	COMBALIA AGENCIA MARÍTIMA S.A.	Barcelona, Valencia, Damietta, Jeddah, Singapur, Hong Kong, Busan, Shanghai, Ningbo, Chiwan, Shekou, Hong Kong, Singapur, Port Kelang, Jeddah, Damietta, Genova, Fos, Barcelona
ORIENT OVERSEAS CONT. LINE	ORIENT OVERSEAS CONTAINER LINE	Barcelona, Valencia, Damietta, Jeddah, Singapur, Hong Kong, Busan, Shanghai, Ningbo, Chiwan, Shekou, Hong Kong, Singapur, Port Kelang, Jeddah, Damietta, Genova, Fos, Barcelona
MITSUMI OSK LINE	TRANSCOMA	Barcelona, Valencia, Damietta, Jeddah, Singapur, Hong Kong, Busan, Shanghai, Ningbo, Chiwan, Shekou, Hong Kong, Singapur, Port Kelang, Jeddah, Damietta, Genova, Fos, Barcelona
HYUNDAI MARINE MERCHANT	MARITIMA DAVILA BARCELONA, S.A.	Barcelona, Valencia, Damietta, Jeddah, Singapur, Hong Kong, Busan, Shanghai, Ningbo, Chiwan, Shekou, Hong Kong, Singapur, Port Kelang, Jeddah, Damietta, Genova, Fos, Barcelona
CMA - CGM	CMA CGM IBERICA, S.A.	Barcelona, Fos, Genova, Marsaxlokk, Damietta, Khor Al Fakkan, Port Kelang, Nansha, Xiamen, Gwangyang, Busan, Shanghai, Ningbo, Xiamen, Nansha, Chiwan, Tanjung Pelepas, Port Kelang, Beirut, Marsaxlokk, Valencia, Barcelona
MAERSK LINE A.P. MOLLER	MARITIMA DEL MEDITERRANEO, SA	Barcelona, Genova, La Spezia, Port Said, Salalah, Singapur, Qingdao, Busan, Shanghai, Ningbo, Hong Kong, Yantian, Tanjung Pelepas, Jeddah, Valencia, Barcelona, Valencia, Algeciras, Vigo, Bilbao, Algeciras, Barcelona, Bombay, Jeddah, Suez, Genova, Barcelona, Algeciras, Santos, Itakai, Paranagua, Montevideo, Rio Grande, Algeciras, Valencia, Jeddah
NISSAN MOTOR CAR CARRIER CO. LT	MARITIMA DEL MEDITERRANEO, SA	Barcelona, Livorno, Civitavecchia, Setubal, Newcastle Upon Tyne, Bremen, Bremerhaven, Southampton, Le Havre, Durban, Jeddah, Muscat, Kuwait, Bahrain, Abu Dhabi, Singapur, Hong Kong, Taichung, Keelung, Toyohashi, Hitachi, Yokosuka, Chiba, Yokohama
HOEGH UGLAND AUTOLINERS S/A	MARITIMA DEL MEDITERRANEO, SA	Barcelona, Setubal, Antwerpen, Rotterdam, Gdansk Amsterdam, Bristol, Newcastle Upon Tyne, Bremen, Dublin, Southampton, Genova, Koper, Larnaca, Limassol, Istanbul, Piraeus, Beirut, Alexandria, Port Sudan, Durban, Port Elizabeth, Incheon, Masan, Singapur, Hong Kong, Shanghai, Hitachi, Kawasaki, Yokosuka, Nagoya, Kanda, Osaka, Yokohama, Kobe
EVERGREEN LINE	EVERGREEN SHIPPING SPAIN, S.L.	Barcelona, Valencia, Taranto, Jeddah, Colombo, Singapur, Tanjung Pelepas, Hong Kong, Kaohsiung, Qingdao, Shanghai, Ningbo, Kaohsiung, Hong Kong, Shekou, Yantian, Tanjung Pelepas, Colombo, Ashdod, Alexandria, Taranto, Genova, Barcelona

Shipowner	Shipping Agent	Ports
ITALIA MARITIMA S.P.A.	EVERGREEN SHIPPING SPAIN, S.L.	Barcelona, Valencia, Taranto, Jeddah, Colombo, Singapur, Tanjung Pelepas, Hong Kong, Kaohsiung, Qingdao, Shanghai, Ningbo, Kaohsiung, Hong Kong, Shekou, Yantian, Tanjung Pelepas, Colombo, Ashdod, Alexandria, Taranto, Genova, Barcelona
CHINA SHIPPING CONTAINER LINES	CHINA SHIPPING SPAIN AGENCY S.L.	Barcelona, Valencia, Port Said, Jeddah, Khor al Fakkan, Port Kelang, Qingdao, Shanghai, Ningbo, Shekou, Port Kelang, Port Said, La Spezia, Genova, Fos-sur-mer, Barcelona
UNITED ARAB SHIPPING COMPANY	UASAC IBERIA S.L.	Barcelona, Valencia, Port Said, Khor al Fakkan, Port Kelang, Qingdao, Shanghai, Ningbo, Shekou, Port Kelang, Port Said, La Spezia, Genova, Fos-sur-mer, Barcelona
MITSUI OSK LINE	TRANSCOMA	Barcelona, Zeebrugge, Antwerpen, Bristol, Gent, Bremenhaven, Aqaba, Shanghai, Omaezaki, Yokohama, Guangzhou, Laem Chabang, La Goulette Nord, Sagunto, Djen=Djen, Casablanca, Lisboa, Livorno, Gioia Tauro, Barcelona
NIPPON YUSEN KAISHA	CIAL COMBALIA SAGRERA	Barcelona, Savona, Port Kelang, Singapur, Bombay, Hong Kong, Toyohashi, Hitachi, Xingang, Shanghai, Aqaba, Jeddah, Port Qabas, Dubai, Abu Dhabi, Kuwait, Doha, Bahrain, Bandar Abbas, Umm Qasr, Bristol, Southampton, Zeebrugge, Rotterdam, Antwerpen, Bremenhaven
MEDITERRANEAN SHIPP. CO	MEDITERRANEAN SHIPP. CO.	Barcelona, La Spezia, Fos, Gioia Tauro, Jeddah, Salalah, Jebel Ali, Singapur, Chiwan, Hong Kong, Qingdao, Dalian, Xingang, Busan, Qingdao, Ningbo, Shanghai, Yantian, Chiwan, Hong Kong, Singapur, Gioia Tauro, Valencia, La Spezia, Fos, Barcelona, Genova, La Spezia, Gioia Tauro, Port Said, Salalah, Colombo, Nhava Sheva, Mundra, Salalah, Port Said, Istanbul, Barcelona, Valencia, Sines, Cristobal, Manzanillo, Mazatlan, Veracruz, Altamira, Houston, New Orleans International APT, Port Evergladesm Freeport, Barcelona, Las Palmas, Capetown, Port Elizabeth, Durban, Lobito, Luanda, Las Palmas, Barcelona, Valencia, Suape, Santos, Buenos Aires, Rio Grande, Navegantes, Sao Francisco do Sul, Santos, Sepetiba, Suape, Las Palmas, Valencia, Gioia Tauro, Livorno, Genova, Fos, Barcelona, Valencia, Boston, New York, Baltimore, Norfolk, Savannah, Charleston, Valencia, Barcelona, Las Palmas, Dakar, Tema, Abidjan, San Pedro, Lome, Tincan, Apapa, Cotonou, Douala, Takoradi
SHIPPING INDIA CORP. LTD	A.M. CONDEMINAS	Barcelona, Genova, La Spezia, Gioia Tauro, Port Said, Salalah, Colombo, Nhava Sheva, Mundra, Salalah, Port Said, Istanbul, Barcelona
HANJIN SHIPPING CO LTD	HANJIN SPAIN, S.A.	Barcelona, Valencia, Algeciras, Port Said, Singapur, Busan, Ningbo, Shanghai, Yantian, Hong Kong, Singapur, Port Said, La Spezia, Barcelona
Europe (Atlantic)		
NISSAN MOTOR CAR CARRIER CO. LT	MARITIMA DEL MEDITERRANEO, SA	Barcelona, Livorno, Civitavecchia, Setubal, Newcastle Upon Tyne, Bremen, Bremerhaven, Southampton, Le Havre, Durban, Jeddah, Muscat, Kuwait, Bahrain, Abu Dhabi, Singapur, Hong Kong, Taichung, Keelung, Toyohashi, Hitachi, Yokosuka, Chiba, Yokohama
HOEGH UGLAND AUTOLINERS S/A	MARITIMA DEL MEDITERRANEO, SA	Barcelona, Setubal, Antwerpen, Rotterdam, Gdansk Amsterdam, Bristol, Newcastle Upon Tyne, Bremen, Dublin, Southampton, Genova, Koper, Larnaca, Limassol, Istanbul, Piraeus, Beirut, Alexandria, Port Sudan, Durban, Port Elizabeth, Incheon, Masan, Singapur, Hong Kong, Shanghai, Hitachi, Kawasaki, Yokosuka, Nagoya, Kanda, Osaka, Yokohama, Kobe
MEDITERRANEAN SHIPP. CO	MEDITERRANEAN SHIPP. CO.	Barcelona, Bejaia, Alger, Oran, Skikda, Annaba, Valencia, Barcelona, Gioia Tauro, Koper, Trieste, Venezia, Gioia Tauro, Istanbul, Gemlik, Izmir, Ravenna, Ancona, Rijera Bakar, Durres,
K LINE	BERGE MARITIMA, S.L.	Barcelona, Savona, Civitavecchia, Piraeus, Derince, Ashdod, Barcelona, Vigo, Santander, Zeebrugge, Newark, Baltimore, Jacksonville, Galveston, Altamira, Veracruz, Southampton, Zeebrugge, Barcelona
K LINE	A.M. CONDEMINAS	Barcelona, Savona, Civitavecchia, Piraeus, Derince, Ashdod, Barcelona, Vigo, Santander, Zeebrugge, Newark, Baltimore, Jacksonville, Galveston, Altamira, Veracruz, Southampton, Zeebrugge, Barcelona
WALLENUS WILHEMSEN	AG. MARITIMA ESPAÑOLA EVGE	Barcelona, Djen-Djen, Setubal, Bremerhaven, Hamburg, Antwerpen, Rotterdam, Zeebrugge, Southampton, Malmo, Gothenburg
AMERICAN ROLL ON ROLL OFF	AG. MARITIMA ESPAÑOLA EVGE	Barcelona, Alexandria, Haifa, Izmir, Barcelona, Bremerhaven, Hamburg, Zeebrugge, Southampton, Baltimore, Charleston, Galveston
MITSUI OSK LINE	TRANSCOMA	Barcelona, Zeebrugge, Antwerpen, Bristol, Gent, Bremenhaven, Aqaba, Shanghai, Omaezaki, Yokohama, Guangzhou, Laem Chabang, La Goulette Nord, Sagunto, Djen=Djen, Casablanca, Lisboa, Livorno, Gioia Tauro, Barcelona
MITSUI OSK LINE	TRANSCOMA	Barcelona, Livorno, Piraeus, Derince, Sagunto, Le havre, Zeebrugge, Tyne, Barcelona
FLOTA SUARDIAZ	VAPORES SUARDIAZ BARCELONA	Barcelona, Casablanca, Las Palmas, Santa Cruz de Tenerife, Setubal, Sheerness, Tyne, Vlissingen, Zeebrugge, Vigo, Málaga, Barcelona
NIPPON YUSEN KAISHA	CIAL COMBALIA SAGRERA	Barcelona, Savona, Port Kelang, Singapur, Bombay, Hong Kong, Toyohashi, Hitachi, Xingang, Shanghai, Aqaba, Jeddah, Port Qabas, Dubai, Abu Dhabi, Kuwait, Doha, Bahrain, Bandar Abbas, Umm Qasr, Bristol, Southampton, Zeebrugge, Rotterdam, Antwerpen, Bremenhaven

Shipowner	Shipping Agent	Ports
MEDITERRANEAN SHIPP. CO	MEDITERRANEAN SHIPP. CO.	Barcelona, La Spezia, Fos, Gioia Tauro, Jeddah, Salalah, Jebel Ali, Singapur, Chiwan, Hong Kong, Qingdao, Dalian, Xingang, Busan, Qingdao, Ningbo, Shanghai, Yantian, Chiwan, Hong Kong, Singapur, Gioia Tauro, Valencia, La Spezia, Fos, Barcelona, Genova, La Spezia, Gioia Tauro, Port Said, Salalah, Colombo, Nhava Sheva, Mundra, Salalah, Port Said, Istanbul, Barcelona, Valencia, Sines, Cristobal, Manzanillo, Mazatlan, Veracruz, Altamira, Houston, New Orleans International APT, Port Evergladesm Freeport, Barcelona, Las Palmas, Capetown, Port Elizabeth, Durban, Lobito, Luanda, Las Palmas, Barcelona, Valencia, Suape, Santos, Buenos Aires, Rio Grande, Navegantes, Sao Francisco do Sul, Santos, Sepetiba, Suape, Las Palmas, Valencia, Gioia Tauro, Livorno, Genova, Fos, Barcelona, Valencia, Boston, New York, Baltimore, Norfolk, Savannah, Charleston, Valencia, Barcelona, Las Palmas, Dakar, Tema, Abidjan, San Pedro, Lome, Tincan, Apapa, Cotonou, Douala, Takoradi
TURKON CONTAINER	MARITIMA DAVILA BARCELONA, S.A.	Barcelona, Marsella, Genova, Evyap, Gemlik, Istanbul, Aliaga, Marsella, Barcelona, Valencia, Felixtowe, Hamburg, Antwerpen, Valencia, Barcelona
GRIMALDI GROUP NAPOLI	GRIMALDI LOGISTICA ESPAÑA	Barcelona, Livorno, Civitavecchia, Salerno, Piraeus, Derince, Gemlik, Limassol, Ashdod, Hamburg, Antwerpen, Portbury, Southampton, Setubal, Valencia, Barcelona
X-PRESS CONTAINER LINE (UK) LTD	A. PEREZ Y CIA	Barcelona, Fos, Barcelona, Tarragona, Almeria, Algeciras, Sevilla, Valencia, Tarragona, Barcelona, Casablanca, Vigo, Leixoes, Lisboa, Casablanca, Valencia, Tarragona, Barcelona, Tarragona, Valencia, Cagliari, Tunis, Cagliari, Barcelona
MELFI MARINE CORP. S.A.	A. PEREZ Y CIA	Barcelona, Valencia, Lisboa, Halifax, Habana, Salerno, Livorno, Genova, Barcelona
THYSSEN KRUPP STAHL	A.M. SEA SPAIN, S.A.	Barcelona, Sagunto, Rotterdam, Duisburg
Red Sea		
A.P.L. (AMERICAN PRES. LINE)	AMERICAN PRES. LINES LTD (ESPAÑA)	Barcelona, Valencia, Damietta, Jeddah, Singapur, Hong Kong, Busan, Sanghai, Ningbo, Chiwan, Shekou, Hong Kong, Singapur, Port Kelang, Jeddah, Damietta, Genova, Fos, Barcelona
ORIENT OVERSEAS CONT. LINE	TRANSITAINER, S.A.	Barcelona, Valencia, Damietta, Jeddah, Singapur, Hong Kong, Busan, Sanghai, Ningbo, Chiwan, Shekou, Hong Kong, Singapur, Port Kelang, Jeddah, Damietta, Genova, Fos, Barcelona
HAPAG-LLOYD, AG.	HAPAG-LLOYD SPAIN, S.L.	Barcelona, Valencia, Damietta, Jeddah, Singapur, Hong Kong, Busan, Sanghai, Ningbo, Chiwan, Shekou, Hong Kong, Singapur, Port Kelang, Jeddah, Damietta, Genova, Fos, Barcelona
NIPPON YUSEN KAISHA	COMBALIA AGENCIA MARÍTIMA S.A.	Barcelona, Valencia, Damietta, Jeddah, Singapur, Hong Kong, Busan, Sanghai, Ningbo, Chiwan, Shekou, Hong Kong, Singapur, Port Kelang, Jeddah, Damietta, Genova, Fos, Barcelona
ORIENT OVERSEAS CONT. LINE	ORIENT OVERSEAS CONTAINER LINE(S)	Barcelona, Valencia, Damietta, Jeddah, Singapur, Hong Kong, Busan, Sanghai, Ningbo, Chiwan, Shekou, Hong Kong, Singapur, Port Kelang, Jeddah, Damietta, Genova, Fos, Barcelona
MITSUI OSK LINE	TRANSCOMA	Barcelona, Valencia, Damietta, Jeddah, Singapur, Hong Kong, Busan, Sanghai, Ningbo, Chiwan, Shekou, Hong Kong, Singapur, Port Kelang, Jeddah, Damietta, Genova, Fos, Barcelona
HYUNDAI MARINE MERCHANT	MARITIMA DAVILA BARCELONA, S.A.	Barcelona, Valencia, Damietta, Jeddah, Singapur, Hong Kong, Busan, Sanghai, Ningbo, Chiwan, Shekou, Hong Kong, Singapur, Port Kelang, Jeddah, Damietta, Genova, Fos, Barcelona
MAERSK LINE A.P. MOLLER	MARITIMA DEL MEDITERRANEO, SA	Barcelona, Genova, La Spezia, Port Said, Salalah, Singapur, Qingdao, Busan, Shanghai, Ningbo, Hong Kong, Yantian, Tanjung Pelepas, Jeddah, Valencia, Barcelona, Valencia, Algeciras, Vigo, Bilbao, Algeciras, Barcelona, Bombay, Jeddah, Suez, Genova, Barcelona, Algeciras, Santos, Itakai, Paranagua, Montevideo, Rio Grande, Algeciras, Valencia, Jeddah
UNITED ARAB SHIPPING COMPANY	UASAC IBERIA S.L.	Khor Al Fakkan, Jebel Ali, Muhammad Bin Qasim, Nhava Sheva, Jeddah, Port Said, La Spezia, Genova, Barcelona, Valencia, Algeciras, New York City, Norfolk, Savannah, Algeciras, Valencia, Genova
HANJIN SHIPPING CO LTD	HANJIN SPAIN, S.A.	Khor Al Fakkan, Jebel Ali, Muhammad Bin Qasim, Nhava Sheva, Jeddah, Port Said, La Spezia, Genova, Barcelona, Valencia, Algeciras, New York City, Norfolk, Savannah, Algeciras, Valencia, Genova
NISSAN MOTOR CAR CARRIER CO. LT	MARITIMA DEL MEDITERRANEO, SA	Barcelona, Livorno, Civitavecchia, Setubal, Newcastle Upon Tyne, Bremen, Bremerhaven, Southampton, Le Havre, Durban, Jeddah, Muscat, Kuwait, Bahrain, Abu Dhabi, Singapur, Hong Kong, Taichung, Keelung, Toyohashi, Hitachi, Yokosuka, Chiba, Yokohama
HOEGH UGLAND AUTOLINERS S/A	MARITIMA DEL MEDITERRANEO, SA	Barcelona, Setubal, Antwerpen, Rotterdam, Gdansk, Amsterdam, Bristol, Newcastle Upon Tyne, Bremen, Dublin, Southampton, Genova, Koper, Larnaca, Limassol, Istanbul, Piraeus, Beirut, Alexandria, Port Sudan, Durban, Port Elizabeth, Incheon, Masan, Singapur, Hong Kong, Shanghai, Hitachi, Kawasaki, Yokosuka, Nagoya, Kanda, Osaka, Yokohama, Kobe
EVERGREEN LINE	EVERGREEN SHIPPING SPAIN, S.L.	Barcelona, Valencia, Taranto, Jeddah, Colombo, Singapur, Tanjung Pelepas, Hong Kong, Kaohsiung, Qingdao, Shanghai, Ningbo, Kaohsiung, Hong Kong, Shekou, Yantian, Tanjung Pelepas, Colombo, Ashdod, Alexandria, Taranto, Genova, Barcelona
ITALIA MARITIMA S.P.A.	EVERGREEN SHIPPING SPAIN, S.L.	Barcelona, Valencia, Taranto, Jeddah, Colombo, Singapur, Tanjung Pelepas, Hong Kong, Kaohsiung, Qingdao, Shanghai, Ningbo, Kaohsiung, Hong Kong, Shekou, Yantian, Tanjung Pelepas, Colombo, Ashdod, Alexandria, Taranto, Genova, Barcelona
IGNAZIO MESSINA AND CO., SPA	WECO AGENCIA MARÍTIMA	Barcelona, Castellón, Dakar, Abidjan, San Pedro, Lagos, Tema, Lagos, Tema, Abodjan, San Pedro, Dakar, Castellon, Genova, Marsella, Barcelona, Napoles, Jeddah, Mombasa, Dar es Salaam, Durban, Maputo, Dar es Salaam, Mombasa, Jeddah, Genova, Barcelona

Shipowner	Shipping Agent	Ports
CHINA SHIPPING CONTAINER LINES	CHINA SHIPPING SPAIN AGENCY S.L.	Barcelona, Valencia, Port Said, Jeddah, Khor al Fakkan, Port Kelang, Qingdao, Shanghai, Ningbo, Shekou, Port Kelang, Port Said, La Spezia, Genova, Fos-sur-mer, Barcelona
EUKOR CAR CARRIERS INC.	BERGE MARITIMA, S.L.	Barcelona, Aqaba, Jeddah, Port Qabas, Dubai, Abu Dhabi, Doha, Bahraim, Damman, Kuwait, Keelung, Xingang, Masan, Pyeongtaek
MITSUI OSK LINE	TRANSCOMA	Barcelona, Zeebrugge, Antwerpen, Bristol, Gent, Bremenhaven, Aqaba, Shanghai, Xingang, Shanghai, Yokohama, Guangzhou, Laem Chabang, La Goulette Nord, Sagunto, Djen=Djen, Casablanca, Lisboa, Livorno, Gioia Tauro, Barcelona
NIPPON YUSEN KAISHA	CIAL COMBALIA SAGRERA	Barcelona, Savona, Port Kelang, Singapur, Bombay, Hong Kong, Toyohashi, Hitachi, Xingang, Shanghai, Aqaba, Jeddah, Port Qabas, Dubai, Abu Dhabi, Kuwait, Doha, Bahrain, Bandar Abbas, Umm Qasr, Bristol, Southampton, Zeebrugge, Rotterdam, Antwerpen, Bremenhaven
MEDITERRANEAN SHIPP. CO	MEDITERRANEAN SHIPP. CO.	Barcelona, La Spezia, Fos, Gioia Tauro, Jeddah, Salalah, Jebel Ali, Singapur, Chiwan, Hong Kong, Qingdao, Dalian, Xingang, Busan, Qingdao, Ningbo, Shanghai, Yantian, Chiwan, Hong Kong, Singapur, Gioia Tauro, Valencia, La Spezia, Fos, Barcelona, Genova, La Spezia, Gioia Tauro, Port Said, Salalah, Colombo, Nhava Sheva, Mundra, Salalah, Port Said, Istanbul, Barcelona, Valencia, Sines, Cristobal, Manzanillo, Mazatlan, Veracruz, Altamira, Houston, New Orleans International APT, Port Evergladesm Freeport, Barcelona, Las Palmas, Capetown, Port Elizabeth, Durban, Lobito, Luanda, Las Palmas, Barcelona, Valencia, Suape, Santos, Buenos Aires, Rio Grande, Navegantes, Sao Francisco do Sul, Santos, Sepetiba, Suape, Las Palmas, Valencia, Gioia Tauro, Livorno, Genova, Fos, Barcelona, Valencia, Boston, New York, Baltimore, Norfolk, Savannah, Charleston, Valencia, Barcelona, Las Palmas, Dakar, Tema, Abidjan, San Pedro, Lome, Tincan, Apapa, Cotonou, Douala, Takoradi
SHIPPING INDIA CORP. LTD	A.M. CONDEMINAS	Barcelona, Genova, La Spezia, Gioia Tauro, Port Said, Salalah, Colombo, Nhava Sheva, Mundra, Salalah, Port Said, Istanbul, Barcelona
Persian Gulf/Arabian Sea		
CMA - CGM	CMA CGM IBERICA, S.A.	Barcelona, Fos, Genova, Marsaxlokk, Damietta, Khor Al Fakkan, Port Kelang, Nansha, Xiamen, Gwangyang, Busan, Shanghai, Ningbo, Xiamen, Nansha, Chiwan, Tanjung Pelepas, Port Kelang, Beirut, Marsaxlokk, Valencia, Barcelona
MAERSK LINE A.P. MOLLER	MARITIMA DEL MEDITERRANEO, SA	Barcelona, Genova, La Spezia, Port Said, Salalah, Singapur, Qingdao, Busan, Shanghai, Ningbo, Hong Kong, Yantian, Tanjung Pelepas, Jeddah, Valencia, Barcelona, Valencia, Algeciras, Vigo, Bilbao, Algeciras, Barcelona, Bombay, Jeddah, Suez, Genova, Barcelona, Algeciras, Santos, Itakai, Paranagua, Montevideo, Rio Grande, Algeciras, Valencia, Jeddah
UNITED ARAB SHIPPING COMPANY	UASAC IBERIA S.L.	Khor Al Fakkan, Jebel Ali, Muhammad Bin Qasim, Nhava Sheva, Jeddah, Port Said, La Spezia, Genova, Barcelona, Valencia, Algeciras, New York City, Norfolk, Savannah, Algeciras, Valencia, Genova
HANJIN SHIPPING CO LTD	HANJIN SPAIN, S.A.	Khor Al Fakkan, Jebel Ali, Muhammad Bin Qasim, Nhava Sheva, Jeddah, Port Said, La Spezia, Genova, Barcelona, Valencia, Algeciras, New York City, Norfolk, Savannah, Algeciras, Valencia, Genova
NISSAN MOTOR CAR CARRIER CO. LT	MARITIMA DEL MEDITERRANEO, SA	Barcelona, Livorno, Civitavecchia, Setubal, Newcastle Upon Tyne, Bremen, Bremerhaven, Southampton, Le Havre, Durban, Jeddah, Muscat, Kuwait, Bahrain, Abu Dhabim Singapur, Hong Kong, Taichung, Keelung, Toyohashi, Hitachi, Yokosuka, Chiba, Yokohama
IGNAZIO MESSINA AND CO., SPA	WECO AGENCIA MARÍTIMA	Barcelona, Castellón, Dakar, Abidjan, San Pedro, Lagos, Tema, Lagos, Tema, Abodjan, San Pedro, Dakar, Castellon, Genova, Marsella, Barcelona, Napoles, Jeddah, Mombasa, Dar es Salaam, Durban, Maputo, Dar es Salaam, Mombasa, Jeddah, Genova, Barcelona
CHINA SHIPPING CONTAINER LINES	CHINA SHIPPING SPAIN AGENCY S.L.	Barcelona, Valencia, Port Said, Jeddah, Khor al Fakkan, Port Kelang, Qingdao, Shanghai, Ningbo, Shekou, Port Kelang, Port Said, La Spezia, Genova, Fos-sur-mer, Barcelona
UNITED ARAB SHIPPING COMPANY	UASAC IBERIA S.L.	Barcelona, Valencia, Port Said, Khor al Fakkan, Port Kelang, Qingdao, Shanghai, Ningbo, Shekou, Port Kelang, Port Said, La Spezia, Genova, Fos-sur-mer, Barcelona
EUKOR CAR CARRIERS INC.	BERGE MARITIMA, S.L.	Barcelona, Aqaba, Jeddah, Port Qabas, Dubai, Abu Dhabi, Doha, Bahraim, Damman, Kuwait, Keelung, Xingang, Masan, Pyeongtaek
NIPPON YUSEN KAISHA	CIAL COMBALIA SAGRERA	Barcelona, Savona, Port Kelang, Singapur, Bombay, Hong Kong, Toyohashi, Hitachi, Xingang, Shanghai, Aqaba, Jeddah, Port Qabas, Dubai, Abu Dhabi, Kuwait, Doha, Bahrain, Bandar Abbas, Umm Qasr, Bristol, Southampton, Zeebrugge, Rotterdam, Antwerpen, Bremenhaven
MEDITERRANEAN SHIPP. CO	MEDITERRANEAN SHIPP. CO.	Barcelona, La Spezia, Fos, Gioia Tauro, Jeddah, Salalah, Jebel Ali, Singapur, Chiwan, Hong Kong, Qingdao, Dalian, Xingang, Busan, Qingdao, Ningbo, Shanghai, Yantian, Chiwan, Hong Kong, Singapur, Gioia Tauro, Valencia, La Spezia, Fos, Barcelona, Genova, La Spezia, Gioia Tauro, Port Said, Salalah, Colombo, Nhava Sheva, Mundra, Salalah, Port Said, Istanbul, Barcelona, Valencia, Sines, Cristobal, Manzanillo, Mazatlan, Veracruz, Altamira, Houston, New Orleans International APT, Port Evergladesm Freeport, Barcelona, Las Palmas, Capetown, Port Elizabeth, Durban, Lobito, Luanda, Las Palmas, Barcelona, Valencia, Suape, Santos, Buenos Aires, Rio Grande, Navegantes, Sao Francisco do Sul, Santos, Sepetiba, Suape, Las Palmas, Valencia, Gioia Tauro, Livorno, Genova, Fos, Barcelona, Valencia, Boston, New York, Baltimore, Norfolk, Savannah, Charleston, Valencia, Barcelona, Las Palmas, Dakar, Tema, Abidjan, San Pedro, Lome, Tincan, Apapa, Cotonou, Douala, Takoradi
SHIPPING INDIA CORP. LTD	A.M. CONDEMINAS	Barcelona, Genova, La Spezia, Gioia Tauro, Port Said, Salalah, Colombo, Nhava Sheva, Mundra, Salalah, Port Said, Istanbul, Barcelona
Central America and Caribbean		

Shipowner	Shipping Agent	Ports
HAPAG-LLOYD, AG.	HAPAG-LLOYD SPAIN, S.L.	Barcelona, Valencia, Savannah, Port Everglades, Veracruz, Altamira, Houston, New Orleans, Veracruz, Altamira, Houston, New Orleans, Port Everglades, Cagliari, Livorno, Genova, Barcelona
HAPAG-LLOYD, AG.	HAPAG-LLOYD SPAIN, S.L.	Barcelona, Valencia, Cartagena, Manzanillo, Los Angeles, Oakland, Vancouver, Portland, Oakland, Los Angeles, Manzanillo, Puerto Quetzal, Manzanillo, Caucedo, Valencia, Cagliari, Livorno, Genova, Fos, Barcelona
NIPPON YUSEN KAISHA	CIAL COMBALIA SAGRERA	Barcelona, Savona, Port Kelang, Singapur, Bombay, Hong Kong, Toyohashi, Hitachi, Xingang, Shanghai, Aqaba, Jeddah, Port Qabas, Dubai, Abu Dhabi, Kuwait, Doha, Bahrain, Bandar Abbas, Umm Qasr, Bristol, Southampton, Zeebrugge, Rotterdam, Antwerpen, Bremenhaven
MEDITERRANEAN SHIPP. CO	MEDITERRANEAN SHIPP. CO.	Barcelona, La Spezia, Fos, Gioia Tauro, Jeddah, Salalah, Jebel Ali, Singapur, Chiwan, Hong Kong, Qingdao, Dalian, Xingang, Busan, Qingdao, Ningbo, Shanghai, Yantian, Chiwan, Hong Kong, Singapur, Gioia Tauro, Valencia, La Spezia, Fos, Barcelona, Genova, La Spezia, Gioia Tauro, Port Said, Salalah, Colombo, Nhava Sheva, Mundra, Salalah, Port Said, Istanbul, Barcelona, Valencia, Sines, Cristobal, Manzanillo, Mazatlan, Veracruz, Altamira, Houston, New Orleans International APT, Port Evergladesm Freeport, Barcelona, Las Palmas, Capetown, Port Elizabeth, Durban, Lobito, Luanda, Las Palmas, Barcelona, Valencia, Suape, Santos, Buenos Aires, Rio Grande, Navegantes, Sao Francisco do Sul, Santos, Sepetiba, Suape, Las Palmas, Valencia, Gioia Tauro, Livorno, Genova, Fos, Barcelona, Valencia, Boston, New York, Baltimore, Norfolk, Savannah, Charleston, Valencia, Barcelona, Las Palmas, Dakar, Tema, Abidjan, San Pedro, Lome, Tincan, Apapa, Cotonou, Douala, Takoradi
CCNI CIA. CHILENA DE NAV. INTERN	AGUNSA EUROPA, S.A.	Barcelona, Valencia, Cartagena, Guayaquil, Callao, Iquique, Mejillones, Antofagasta, San Antonio, Ilo, Callao, Cartagena, San Juan, Valencia, Salerno, Vado Ligure, Barcelona
MARFRET SHIPPING LINES	AG. MARITIMA ESPAÑOLA EVGE	Barcelona, Sete, Genova, Livorno, Valencia, Ponte à Pitre, Port de France, Rio Haina, La Guaira-Caracas, Manzanillo, Cartagena, Rio Haina, Fort de France, Algeciras, Barcelona
CMA - CGM	CMA CGM IBERICA, S.A.	Barcelona, Sete, Genova, Livorno, Valencia, Ponte à Pitre, Port de France, Rio Haina, La Guaira-Caracas, Manzanillo, Cartagena, Rio Haina, Fort de France, Algeciras, Barcelona
AGREXCO AGRICULTURAL EXPORT	ROMEU & CIA	Barcelona, Sete, Genova, Livorno, Valencia, Ponte à Pitre, Port de France, Rio Haina, La Guaira-Caracas, Manzanillo, Cartagena, Rio Haina, Fort de France, Algeciras, Barcelona
MELFI MARINE CORP. S.A.	A. PEREZ Y CIA	Barcelona, Valencia, Lisboa, Halifax, Habana, Salerno, Livorno, Genova, Barcelona
Canada (Atlantic) and Great Lakes		
MELFI MARINE CORP. S.A.	A. PEREZ Y CIA	Barcelona, Valencia, Lisboa, Halifax, Habana, Salerno, Livorno, Genova, Barcelona
South and East Africa/Indian Ocean		
NISSAN MOTOR CAR CARRIER CO. LT	MARITIMA DEL MEDITERRANEO, SA	Barcelona, Livorno, Civitavecchia, Setubal, Newcastle Upon Tyne, Bremen, Bremerhaven, Southampton, Le Havre, Durban, Jeddah, Muscat, Kuwait, Bahrain, Abu Dhabi, Singapur, Hong Kong, Taichung, Keelung, Toyohashi, Hitachi, Yokosuka, Chiba, Yokohama
HOEGH UGLAND AUTOLINERS S/A	MARITIMA DEL MEDITERRANEO, SA	Barcelona, Setubal, Antwerpen, Rotterdam, Gdansk Amsterdam, Bristol, Newcastle Upon Tyne, Bremen, Dublin, Southampton, Genova, Koper, Larnaca, Limassol, Istanbul, Piraeus, Beirut, Alexandria, Port Sudan, Durban, Port Elizabeth, Incheon, Masan, Singapur, Hong Kong, Shanghai, Hitachi, Kawasaki, Yokosuka, Nagoya, Kanda, Osaka, Yokohama, Kobe
IGNAZIO MESSINA AND CO., SPA	WECO AGENCIA MARÍTIMA	Barcelona, Castellón, Dakar, Abidjan, San Pedro, Lagos, Tema, Lagos, Tema, Abodjan, San Pedro, Dakar, Castellon, Genova, Marsella, Barcelona, Naples, Jeddah, Mombasa, Dar es Salaam, Durban, Maputo, Dar es Salaam, Mombasa, Jeddah, Genova, Barcelona
NIPPON YUSEN KAISHA	CIAL COMBALIA SAGRERA	Barcelona, Savona, Port Kelang, Singapur, Bombay, Hong Kong, Toyohashi, Hitachi, Xingang, Shanghai, Aqaba, Jeddah, Port Qabas, Dubai, Abu Dhabi, Kuwait, Doha, Bahrain, Bandar Abbas, Umm Qasr, Bristol, Southampton, Zeebrugge, Rotterdam, Antwerpen, Bremenhaven
BOLUDA LINES	BOLUDA LINES S.A.	Barcelona, Valencia, Las Palmas, Santa Cruz de Tenerife, Santa Cruz de la Palma, Alicante, Barcelona
MEDITERRANEAN SHIPP. CO	MEDITERRANEAN SHIPP. CO.	Barcelona, La Spezia, Fos, Gioia Tauro, Jeddah, Salalah, Jebel Ali, Singapur, Chiwan, Hong Kong, Qingdao, Dalian, Xingang, Busan, Qingdao, Ningbo, Shanghai, Yantian, Chiwan, Hong Kong, Singapur, Gioia Tauro, Valencia, La Spezia, Fos, Barcelona, Genova, La Spezia, Gioia Tauro, Port Said, Salalah, Colombo, Nhava Sheva, Mundra, Salalah, Port Said, Istanbul, Barcelona, Valencia, Sines, Cristobal, Manzanillo, Mazatlan, Veracruz, Altamira, Houston, New Orleans International APT, Port Evergladesm Freeport, Barcelona, Las Palmas, Capetown, Port Elizabeth, Durban, Lobito, Luanda, Las Palmas, Barcelona, Valencia, Suape, Santos, Buenos Aires, Rio Grande, Navegantes, Sao Francisco do Sul, Santos, Sepetiba, Suape, Las Palmas, Valencia, Gioia Tauro, Livorno, Genova, Fos, Barcelona, Valencia, Boston, New York, Baltimore, Norfolk, Savannah, Charleston, Valencia, Barcelona, Las Palmas, Dakar, Tema, Abidjan, San Pedro, Lome, Tincan, Apapa, Cotonou, Douala, Takoradi
Pakistan/India/Sri Lanka/Bangladesh		
A.P.L. (AMERICAN PRES. LINE)	AMERICAN PRES. LINES LTD (ESPAÑA)	Barcelona, Valencia, Damietta, Jeddah, Singapur, Hong Kong, Busan, Sanghai, Ningbo, Chiwan, Shekou, Hong Kong, Singapur, Port Kelang, Jeddah, Damietta, Genova, Fos, Barcelona

Shipowner	Shipping Agent	Ports
ORIENT OVERSEAS CONT. LINE	TRANSITAINER, S.A.	Barcelona, Valencia, Damietta, Jeddah, Singapur, Hong Kong, Busan, Sanghai, Ningbo, Chiwan, Shekou, Hong Kong, Singapur, Port Kelang, Jeddah, Damietta, Genova, Fos, Barcelona
HAPAG-LLOYD, AG.	HAPAG-LLOYD SPAIN, S.L.	Barcelona, Valencia, Damietta, Jeddah, Singapur, Hong Kong, Busan, Sanghai, Ningbo, Chiwan, Shekou, Hong Kong, Singapur, Port Kelang, Jeddah, Damietta, Genova, Fos, Barcelona
NIPPON YUSEN KAISHA	COMBALIA AGENCIA MARÍTIMA S.A.	Barcelona, Valencia, Damietta, Jeddah, Singapur, Hong Kong, Busan, Sanghai, Ningbo, Chiwan, Shekou, Hong Kong, Singapur, Port Kelang, Jeddah, Damietta, Genova, Fos, Barcelona
ORIENT OVERSEAS CONT. LINE	ORIENT OVERSEAS CONTAINER LINE	Barcelona, Valencia, Damietta, Jeddah, Singapur, Hong Kong, Busan, Sanghai, Ningbo, Chiwan, Shekou, Hong Kong, Singapur, Port Kelang, Jeddah, Damietta, Genova, Fos, Barcelona
MITSUI OSK LINE	TRANSCOMA	Barcelona, Valencia, Damietta, Jeddah, Singapur, Hong Kong, Busan, Sanghai, Ningbo, Chiwan, Shekou, Hong Kong, Singapur, Port Kelang, Jeddah, Damietta, Genova, Fos, Barcelona
HYUNDAI MARINE MERCHANT	MARITIMA DAVILA BARCELONA, S.A.	Barcelona, Valencia, Damietta, Jeddah, Singapur, Hong Kong, Busan, Sanghai, Ningbo, Chiwan, Shekou, Hong Kong, Singapur, Port Kelang, Jeddah, Damietta, Genova, Fos, Barcelona
MAERSK LINE A.P. MOLLER	MARITIMA DEL MEDITERRANEO, SA	Barcelona, Genova, La Spezia, Port Said, Salalah, Singapur, Qingdao, Busan, Shanghai, Ningbo, Hong Kong, Yantian, Tanjong Pelepas, Jeddah, Valencia, Barcelona, Valencia, Algeciras, Vigo, Bilbao, Algeciras, Barcelona, Bombay, Jeddah, Suez, Genova, Barcelona, Algeciras, Santos, Itakai, Paranagua, Montevideo, Rio Grande, Algeciras, Valencia, Jeddah
HANJIN SHIPPING CO LTD	HANJIN SPAIN, S.A.	Khor Al Fakkan, Jebel Ali, Muhammad Bin Qasim, Nhava Sheva, Jeddah, Port Said, La Spezia, Genova, Barcelona, Valencia, Algeciras, New York City, Norfolk, Savannah, Algeciras, Valencia, Genova
EVERGREEN LINE	EVERGREEN SHIPPING SPAIN, S.L.	Barcelona, Valencia, Taranto, Jeddah, Colombo, Singapur, Tanjong Pelepas, Hong Kong, Kaohsiung, Qingdao, Shanghai, Ningbo, Kaohsiung, Hong Kong, Shekou, Yantian, Tanjong Pelepas, Colombo, Ashdod, Alexandria, Taranto, Genova, Barcelona
ITALIA MARITIMA S.P.A.	EVERGREEN SHIPPING SPAIN, S.L.	Barcelona, Valencia, Taranto, Jeddah, Colombo, Singapur, Tanjong Pelepas, Hong Kong, Kaohsiung, Qingdao, Shanghai, Ningbo, Kaohsiung, Hong Kong, Shekou, Yantian, Tanjong Pelepas, Colombo, Ashdod, Alexandria, Taranto, Genova, Barcelona
IGNAZIO MESSINA AND CO., SPA	WECO AGENCIA MARÍTIMA	Barcelona, Castellón, Dakar, Abidjan, San Pedro, Lagos, Tema, Lagos, Tema, Abodjan, San Pedro, Dakar, Castellon, Genova, Marsella, Barcelona, Napoles, Jeddah, Mombasa, Dar es Salaam, Durban, Maputo, Dar es Salaam, Mombasa, Jeddah, Genova, Barcelona
EUKOR CAR CARRIERS INC.	BERGE MARITIMA, S.L.	Barcelona, Aqaba, Jeddah, Port Qabas, Dubai, Abu Dhabi, Doha, Bahrain, Damman, Kuwait, Keelung, Xingang, Masan, Pyeongtaek
NIPPON YUSEN KAISHA	CIAL COMBALIA SAGRERA	Barcelona, Savona, Port Kelang, Singapur, Bombay, Hong Kong, Toyohashi, Hitachi, Xingang, Shanghai, Aqaba, Jeddah, Port Qabas, Dubai, Abu Dhabi, Kuwait, Doha, Bahrain, Bandar Abbas, Umm Qasr, Bristol, Southampton, Zeebrugge, Rotterdam, Antwerpen, Bremenhaven
MEDITERRANEAN SHIPP. CO	MEDITERRANEAN SHIPP. CO.	Barcelona, La Spezia, Fos, Gioia Tauro, Jeddah, Salalah, Jebel Ali, Singapur, Chiwan, Hong Kong, Qingdao, Dalian, Xingang, Busan, Qingdao, Ningbo, Shanghai, Yantian, Chiwan, Hong Kong, Singapur, Gioia Tauro, Valencia, La Spezia, Fos, Barcelona, Genova, La Spezia, Gioia Tauro, Port Said, Salalah, Colombo, Nhava Sheva, Mundra, Salalah, Port Said, Istanbul, Barcelona, Valencia, Sines, Cristobal, Manzanillo, Mazatlan, Veracruz, Altamira, Houston, New Orleans International APT, Port Evergladesm Freeport, Barcelona, Las Palmas, Capetown, Port Elizabeth, Durban, Lobito, Luanda, Las Palmas, Barcelona, Valencia, Suape, Santos, Buenos Aires, Rio Grande, Navegantes, Sao Francisco do Sul, Santos, Sepetiba, Suape, Las Palmas, Valencia, Gioia Tauro, Livorno, Genova, Fos, Barcelona, Valencia, Boston, New York, Baltimore, Norfolk, Savannah, Charleston, Valencia, Barcelona, Las Palmas, Dakar, Tema, Abidjan, San Pedro, Lome, Tincan, Apapa, Cotonou, Douala, Takoradi
SHIPPING INDIA CORP. LTD	A.M. CONDEMINAS	Barcelona, Genova, La Spezia, Gioia Tauro, Port Said, Salalah, Colombo, Nhava Sheva, Mundra, Salalah, Port Said, Istanbul, Barcelona
Australia and New Zealand/Pacific Islands		
A.P.L. (AMERICAN PRES. LINE)	AMERICAN PRES. LINES LTD (ESPAÑA)	Barcelona, Valencia, Damietta, Jeddah, Singapur, Hong Kong, Busan, Sanghai, Ningbo, Chiwan, Shekou, Hong Kong, Singapur, Port Kelang, Jeddah, Damietta, Genova, Fos, Barcelona
ORIENT OVERSEAS CONT. LINE	TRANSITAINER, S.A.	Barcelona, Valencia, Damietta, Jeddah, Singapur, Hong Kong, Busan, Sanghai, Ningbo, Chiwan, Shekou, Hong Kong, Singapur, Port Kelang, Jeddah, Damietta, Genova, Fos, Barcelona
HAPAG-LLOYD, AG.	HAPAG-LLOYD SPAIN, S.L.	Barcelona, Valencia, Damietta, Jeddah, Singapur, Hong Kong, Busan, Sanghai, Ningbo, Chiwan, Shekou, Hong Kong, Singapur, Port Kelang, Jeddah, Damietta, Genova, Fos, Barcelona
NIPPON YUSEN KAISHA	COMBALIA AGENCIA MARÍTIMA S.A.	Barcelona, Valencia, Damietta, Jeddah, Singapur, Hong Kong, Busan, Sanghai, Ningbo, Chiwan, Shekou, Hong Kong, Singapur, Port Kelang, Jeddah, Damietta, Genova, Fos, Barcelona
ORIENT OVERSEAS CONT. LINE	ORIENT OVERSEAS CONTAINER LINE	Barcelona, Valencia, Damietta, Jeddah, Singapur, Hong Kong, Busan, Sanghai, Ningbo, Chiwan, Shekou, Hong Kong, Singapur, Port Kelang, Jeddah, Damietta, Genova, Fos, Barcelona
MITSUI OSK LINE	TRANSCOMA	Barcelona, Valencia, Damietta, Jeddah, Singapur, Hong Kong, Busan, Sanghai, Ningbo, Chiwan, Shekou, Hong Kong, Singapur, Port Kelang, Jeddah, Damietta, Genova, Fos, Barcelona

Shipowner	Shipping Agent	Ports
HYUNDAI MARINE MERCHANT	MARITIMA DAVILA BARCELONA, S.A.	Barcelona, Valencia, Damietta, Jeddah, Singapur, Hong Kong, Busan, Sanghai, Ningbo, Chiwan, Shekou, Hong Kong, Singapur, Port Kelang, Jeddah, Damietta, Genova, Fos, Barcelona
NIPPON YUSEN KAISHA	CIAL COMBALIA SAGRERA	Barcelona, Savona, Port Kelang, Singapur, Bombay, Hong Kong, Toyohashi, Hitachi, Xingang, Shanghai, Aqaba, Jeddah, Port Qabas, Dubai, Abu Dhabi, Kuwait, Doha, Bahrain, Bandar Abbas, Umm Qasr, Bristol, Southampton, Zeebrugge, Rotterdam, Antwerpen, Bremenhaven
MARFRET SHIPPING LINES	AG. MARITIMA ESPAÑOLA EVGE	Barcelona, Sete, Genova, Livorno, Valencia, Ponte à Pitre, Port de France, Rio Haina, La Guaira-Caracas, Manzanillo, Cartagena, Rio Haina, Fort de France, Algeciras, Barcelona
CMA - CGM	CMA CGM IBERICA, S.A.	Barcelona, Sete, Genova, Livorno, Valencia, Ponte à Pitre, Port de France, Rio Haina, La Guaira-Caracas, Manzanillo, Cartagena, Rio Haina, Fort de France, Algeciras, Barcelona
AGREXCO AGRICULTURAL EXPORT	ROMEU & CIA	Barcelona, Sete, Genova, Livorno, Valencia, Ponte à Pitre, Port de France, Rio Haina, La Guaira-Caracas, Manzanillo, Cartagena, Rio Haina, Fort de France, Algeciras, Barcelona

7.2. Geographical areas

Shipowner	Shipping agent	Geographical Areas																				PORTS
		1	2	3	4	5	6	7	8	9	10	11	12	13	14	15	16	17	18	19	20	
COSCO CONTAINER LINE (COSCON)	COSCO IBERIA SHIP. AGENCY	*	*				*					*										Barcelona, Valencia, Pireo, Singapur, Hong Kong, Shanghai, Ningbo, Shekou, Shanghai, Ningbo, Shekou, Hong Kong, Singapur, Pireo, Napoles, Genova, Barcelona
FLOTA SUARDIAZ	VAPORES SUARDIAZ BARCELONA						*															Barcelona, Las Palmas, Santa Cruz de Tenerife, Casablanca, Barcelona
HAPAG-LLOYD, AG.	HAPAG-LLOYD SPAIN, S.L.	*	*							*					*							Barcelona, Valencia, Savannah, Port Everglades, Veracruz, Altamira, Houston, New Orleans, Veracruz, Altamira, Houston, New Orleans, Port Everglades, Cagliari, Livorno, Genova, Barcelona
A.P.L. (AMERICAN PRES. LINE)	AMERICAN PRES. LINES LTD (ESPAÑA)	*				*	*			*	*				*	*				*	*	Barcelona, Valencia, Damietta, Jeddah, Singapur, Hong Kong, Busan, Sanghai, Ningbo, Chiwan, Shekou, Hong Kong, Singapur, Port Kelang, Jeddah, Damietta, Genova, Fos, Barcelona
ORIENT OVERSEAS CONT. LINE	TRANSITAINER, S.A.	*				*	*			*	*				*	*				*	*	Barcelona, Valencia, Damietta, Jeddah, Singapur, Hong Kong, Busan, Sanghai, Ningbo, Chiwan, Shekou, Hong Kong, Singapur, Port Kelang, Jeddah, Damietta, Genova, Fos, Barcelona
HAPAG-LLOYD, AG.	HAPAG-LLOYD SPAIN, S.L.	*				*	*			*	*				*	*				*	*	Barcelona, Valencia, Damietta, Jeddah, Singapur, Hong Kong, Busan, Sanghai, Ningbo, Chiwan, Shekou, Hong Kong, Singapur, Port Kelang, Jeddah, Damietta, Genova, Fos, Barcelona
NIPPON YUSEN KAISHA	COMBALIA AGENCIA MARÍTIMA S.A.	*				*	*			*	*				*	*				*	*	Barcelona, Valencia, Damietta, Jeddah, Singapur, Hong Kong, Busan, Sanghai, Ningbo, Chiwan, Shekou, Hong Kong, Singapur, Port Kelang, Jeddah, Damietta, Genova, Fos, Barcelona
ORIENT OVERSEAS CONT. LINE	ORIENT OVERSEAS CONTAINER LINE (SPAIN)	*				*	*			*	*				*	*				*	*	Barcelona, Valencia, Damietta, Jeddah, Singapur, Hong Kong, Busan, Sanghai, Ningbo, Chiwan, Shekou, Hong Kong, Singapur, Port Kelang, Jeddah, Damietta, Genova, Fos, Barcelona
MTSUI OSK LINE	TRANSCOMA	*				*	*			*	*				*	*				*	*	Barcelona, Valencia, Damietta, Jeddah, Singapur, Hong Kong, Busan, Sanghai, Ningbo, Chiwan, Shekou, Hong Kong, Singapur, Port Kelang, Jeddah, Damietta, Genova, Fos, Barcelona
HYUNDAI MARINE MERCHANT	MARITIMA DAVILA BARCELONA, S.A.	*				*	*			*	*				*	*				*	*	Barcelona, Valencia, Damietta, Jeddah, Singapur, Hong Kong, Busan, Sanghai, Ningbo, Chiwan, Shekou, Hong Kong, Singapur, Port Kelang, Jeddah, Damietta, Genova, Fos, Barcelona
ATLANTICA SPA DI NAVIGAZIONE	TERMINAL FERRY BARCELONA	*				*																Barcelona, Tanger-Med, Barcelona, Livorno, Barcelona
MTL CONTAINER LINES	TRANSITAINER, S.A.		*			*																Barcelona, Castellón de la Plana, Rades/Tunis, Marsaxlokk, Barcelona
CIE. NATIONALE ALGERIENNE DE NA	TRANSCOMA	*				*																Barcelona, Marsella, La Spezia, Bejaia, Alger, Oran, Barcelona
GRANDI NAVI VELOCI, S.P.A.	TERMINAL FERRY BARCELONA					*																Barcelona, Tánger Med, Barcelona
CMA - CGM	CMA CGM IBERICA, S.A.	*	*			*	*			*	*				*	*				*	*	Barcelona, Fos, Genova, Marsaxlokk, Damietta, Khor Al Fakkan, Port Kelang, Nansha, Xiamen, Gwangyang, Busan, Shanghai, Ningbo, Xiamen, Nansha, Chiwan, Tanjung Pelepas, Port Kelang, Beirut, Marsaxlokk, Valencia, Barcelona
MAERSK LINE A.P. MOLLER	MARITIMA DEL MEDITERRANEO, SA	*	*			*	*	*		*	*				*	*				*	*	Barcelona, Genova, La Spezia, Port Said, Salalah, Singapur, Qingdao, Busan, Shanghai, Ningbo, Hong Kong, Yantian, Tanjung Pelepas, Jeddah, Valencia, Barcelona, Valencia, Algeciras, Vigo, Bilbao, Algeciras, Barcelona, Bombay, Jeddah, Suez, Genova, Barcelona, Algeciras, Santos, Itakai, Paranagua, Montevideo, Rio Grande, Algeciras, Valencia, Jeddah
HAPAG-LLOYD, AG.	HAPAG-LLOYD SPAIN, S.L.	*	*	*		*			*						*					*	*	Barcelona, Valencia, Cartagena, Manzanillo, Los Angeles, Oakland, Vancouver, Portland, Oakland, Los Angeles, Manzanillo, Puerto Quetzal, Manzanillo, Caucedo, Valencia, Cagliari, Livorno, Genova, Fos, Barcelona
NEPTUNE SHIPPING AGENCIES	NEPTUNE BARCELONA	*	*			*																Barcelona, Sagunto, Valencia, Savona, Civitavecchia, El Pireo, Derince, Constanta, Ilychevsk, Beirut, Tartous, Limassol, Alexandria, Tunis, Malta, Mostaganem, Djen-Djen, Livorno, Marsella, Fos, Casablanca, Barcelona
FAST LINE o/o DEMLINE MANAG.	UNIVERSAL MARITIMA	*	*			*																Barcelona, Castellón, Marsella, Livorno, Alexandria, Latakia, Beirut, Barcelona

Shipowner	Shipping agent	Geographical Areas																			PORTS
		1	2	3	4	5	6	7	8	9	10	11	12	13	14	15	16	17	18	19	
UNITED ARAB SHIPPING COMPANY	UASAC IBERIA S.L.				*	*									*	*					Khor Al Fakkan, Jebel Ali, Muhammad Bin Qasim, Nhava Sheva, Jeddah, Port Said, La Spezia, Genova, Barcelona, Valencia, Algeciras, New York City, Norfolk, Savannah, Algeciras, Valencia, Genova
HANJIN SHIPPING CO LTD	HANJIN SPAIN, S.A.			*	*	*									*	*					Khor Al Fakkan, Jebel Ali, Muhammad Bin Qasim, Nhava Sheva, Jeddah, Port Said, La Spezia, Genova, Barcelona, Valencia, Algeciras, New York City, Norfolk, Savannah, Algeciras, Valencia, Genova
NISSAN MOTOR CAR CARRIER CO. LT	MARITIMA DEL MEDITERRANEO, SA		*	*	*	*	*	*	*	*	*	*	*	*	*	*	*	*	*	*	Barcelona, Livorno, Civitavecchia, Setubal, Newcastle Upon Tyne, Bremen, Bremerhaven, Southampton, Le Havre, Durban, Jeddah, Muscat, Kuwait, Bahrain, Abu Dhabi, Singapore, Hong Kong, Taichung, Keelung, Toyohashi, Hitachi, Yokosuka, Chiba, Yokohama
HOEGH UGLAND AUTOLINERS SA	MARITIMA DEL MEDITERRANEO, SA		*	*	*	*	*	*	*	*	*	*	*	*	*	*	*	*	*	*	Barcelona, Setubal, Antwerpen, Rotterdam, Gdansk, Amsterdam, Bristol, Newcastle Upon Tyne, Bremen, Dublin, Southampton, Genova, Koper, Larnaca, Limassol, Istanbul, Piraeus, Beirut, Alexandria, Port Sudan, Durban, Port Elizabeth, Incheon, Masan, Singapur, Hong Kong, Shanghai, Hitachi, Kawasaki, Yokosuka, Nagoya, Kanda, Osaka, Yokohama, Kobe
BORCHARD LINES LTD.	MARITIMA DEL MEDITERRANEO, SA		*	*	*	*	*	*	*	*	*	*	*	*	*	*	*	*	*	*	Barcelona, Marsella, Genova, Salerno, Piraeus, Ashdod, Haifa, Limassol, Alexandria, Ambarli, Izmir, Barcelona
WEC LINES ESPAÑA, S.L.U.	WEC LINES ESPAÑA, S.L.U.		*	*	*	*	*	*	*	*	*	*	*	*	*	*	*	*	*	*	Barcelona, Valencia, Casablanca, Barcelona
EVERGREEN LINE	EVERGREEN SHIPPING SPAIN, S.L.		*	*	*	*	*	*	*	*	*	*	*	*	*	*	*	*	*	*	Barcelona, Valencia, Taranto, Jeddah, Colombo, Singapur, Tanjung Pelepas, Hong Kong, Kaohsiung, Qingdao, Shanghai, Ningbo, Kaohsiung, Hong Kong, Shekou, Yantian, Tanjung Pelepas, Colombo, Ashdod, Alexandria, Taranto, Genova, Barcelona
ITALIA MARITIMA S.P.A.	EVERGREEN SHIPPING SPAIN, S.L.		*	*	*	*	*	*	*	*	*	*	*	*	*	*	*	*	*	*	Barcelona, Valencia, Taranto, Jeddah, Colombo, Singapur, Tanjung Pelepas, Hong Kong, Kaohsiung, Qingdao, Shanghai, Ningbo, Kaohsiung, Hong Kong, Shekou, Yantian, Tanjung Pelepas, Colombo, Ashdod, Alexandria, Taranto, Genova, Barcelona
AFRICA CONTAINER LINES	TRANSITAINER, S.A.		*	*	*	*	*	*	*	*	*	*	*	*	*	*	*	*	*	*	Barcelona, Castellón de la Plana, Alicante, Oran, Alger, Marseille, Barcelona
CIE.TUNISIEN.NAV.(COTUNAV)	ROMEU & CIA		*	*	*	*	*	*	*	*	*	*	*	*	*	*	*	*	*	*	Tunez, Barcelona, Tunez
MARFRET SHIPPING LINES	AG. MARITIMA ESPAÑOLA EVGE		*	*	*	*	*	*	*	*	*	*	*	*	*	*	*	*	*	*	Barcelona, Marsella, Argel, Skkida, Djen-Djen, Mostaganem, Oran, Annaba, Bejaia, Marsella, Benghazi
WHITE LINE SHIPPING	LINEAS REGULARES S.L.		*	*	*	*	*	*	*	*	*	*	*	*	*	*	*	*	*	*	Barcelona, Alger, Skkida, Barcelona
MARFRET SHIPPING LINES	AG. MARITIMA ESPAÑOLA EVGE		*	*	*	*	*	*	*	*	*	*	*	*	*	*	*	*	*	*	Barcelona, Marsella, Alger, Skkida, Bejaia, Barcelona
INTERN. MARIT. TRANSP	VAPORES SUARDIAZ BARCELONA		*	*	*	*	*	*	*	*	*	*	*	*	*	*	*	*	*	*	Barcelona, Valencia, Casablanca, Genova, Barcelona
COMANAV	CMA CGM IBERICA, S.A.		*	*	*	*	*	*	*	*	*	*	*	*	*	*	*	*	*	*	Barcelona, Valencia, Algeciras, Tanger Med, Casablanca, Agadir, Port Vendres, Marsella, Barcelona
MEDITERRANEAN SHIPP. CO	MEDITERRANEAN SHIPP. CO.		*	*	*	*	*	*	*	*	*	*	*	*	*	*	*	*	*	*	Barcelona, Bejaia, Alger, Oran, Skkida, Annaba, Valencia, Barcelona, Gioia Tauro, Koper, Trieste, Venezia, Gioia Tauro, Istanbul, Gemlik, Izmir, Ravenna, Ancona, Rijera Bakar, Durres,
NAVALE DELMAS	MACANDREWS S.A.		*	*	*	*	*	*	*	*	*	*	*	*	*	*	*	*	*	*	Barcelona, Marsella, Genova, Livorno, Napoles, Valencia, Dakar, Abidjan, Pointe Noire, Libreville, Valencia, Barcelona
HAMBURG SUD	TRANSITAINER, S.A.		*	*	*	*	*	*	*	*	*	*	*	*	*	*	*	*	*	*	Barcelona, Rio de Janeiro, Santos, Buenos Aires, Montevideo, Itajai, Paranagua, Santos, Pecem, Valencia, Tarragona, Livorno, Genova, Vado Ligure, Barcelona
CIA LIBRA DE NAVEGAÇÃO	CSAV AGENCIA MARITIMA		*	*	*	*	*	*	*	*	*	*	*	*	*	*	*	*	*	*	Barcelona, Rio de Janeiro, Santos, Buenos Aires, Montevideo, Itajai, Paranagua, Santos, Pecem, Valencia, Tarragona, Livorno, Genova, Vado Ligure, Barcelona
CMA - CGM	CMA CGM IBERICA, S.A.		*	*	*	*	*	*	*	*	*	*	*	*	*	*	*	*	*	*	Barcelona, Rio de Janeiro, Santos, Buenos Aires, Montevideo, Itajai, Paranagua, Santos, Pecem, Valencia, Tarragona, Livorno, Genova, Vado Ligure, Barcelona
ZIM INTEGRATED SHIPPING SERV	A. PEREZ Y CIA		*	*	*	*	*	*	*	*	*	*	*	*	*	*	*	*	*	*	Barcelona, Rio de Janeiro, Santos, Buenos Aires, Montevideo, Itajai, Paranagua, Santos, Pecem, Valencia, Tarragona, Livorno, Genova, Vado Ligure, Barcelona
NIVER LINES	AG. MARITIMA ESPAÑOLA EVGE		*	*	*	*	*	*	*	*	*	*	*	*	*	*	*	*	*	*	Barcelona, Rio de Janeiro, Santos, Buenos Aires, Montevideo, Itajai, Paranagua, Santos, Pecem, Valencia, Tarragona, Livorno, Genova, Vado Ligure, Barcelona
IGNAZIO MESSINA AND CO., SPA	WECO AGENCIA MARITIMA		*	*	*	*	*	*	*	*	*	*	*	*	*	*	*	*	*	*	Barcelona, Castellón, Dakar, Abidjan, San Pedro, Lagos, Tema, Lagos, Tema, Abodjan, San Pedro, Dakar, Castellón, Genova, Marsella, Barcelona, Napoles, Jeddah, Mombasa, Dar es Salaam, Durban, Maputo, Dar es Salaam, Mombasa, Jeddah, Genova, Barcelona
MEDEX CONT. SERVICE LTD.	INTRAMEDITERRANEO		*	*	*	*	*	*	*	*	*	*	*	*	*	*	*	*	*	*	Barcelona, Tunis, Pozallo, Marsaxlokk, Tunis, Valencia, Barcelona
CHINA SHIPPING CONTAINER LINES	CHINA SHIPPING SPAIN AGENCY S.L.		*	*	*	*	*	*	*	*	*	*	*	*	*	*	*	*	*	*	Barcelona, Valencia, Port Said, Jeddah, Khor al Fakkan, Port Kelang, Qingdao, Shanghai, Ningbo, Shekou, Port Kelang, Port Said, La Spezia, Genova, Fos-sur-mer, Barcelona
UNITED ARAB SHIPPING COMPANY	UASAC IBERIA S.L.		*	*	*	*	*	*	*	*	*	*	*	*	*	*	*	*	*	*	Barcelona, Valencia, Port Said, Khor al Fakkan, Port Kelang, Qingdao, Shanghai, Ningbo, Shekou, Port Kelang, Port Said, La Spezia, Genova, Fos-sur-mer, Barcelona
K LINE	BERGE MARITIMA, S.L.		*	*	*	*	*	*	*	*	*	*	*	*	*	*	*	*	*	*	Barcelona, Savona, Civitavecchia, Piraeus, Derince, Ashdod, Barcelona, Vigo, Santander, Zeebrugge, Newark, Baltimore, Jacksonville, Galveston, Altamira, Veracruz, Southampton, Zeebrugge, Barcelona
K LINE	A.M. CONDEMINAS		*	*	*	*	*	*	*	*	*	*	*	*	*	*	*	*	*	*	Barcelona, Savona, Civitavecchia, Piraeus, Derince, Ashdod, Barcelona, Vigo, Santander, Zeebrugge, Newark, Baltimore, Jacksonville, Galveston, Altamira, Veracruz, Southampton, Zeebrugge, Barcelona
WALLENIUS WILHEMSEN	AG. MARITIMA ESPAÑOLA EVGE		*	*	*	*	*	*	*	*	*	*	*	*	*	*	*	*	*	*	Barcelona, Djen-Djen, Setubal, Bremerhaven, Hamburg, Antwerpen, Rotterdam, Zeebrugge, Southampton, Malmo, Gothenburg
EUKOR CAR CARRIERS INC.	BERGE MARITIMA, S.L.		*	*	*	*	*	*	*	*	*	*	*	*	*	*	*	*	*	*	Barcelona, Aqaba, Jeddah, Port Qasab, Dubai, Abu Dhabi, Doha, Bahrain, Damman, Kuwait, Keelung, Xingang, Masan, Pyeongtaek
AMERICAN ROLL ON ROLL OFF	AG. MARITIMA ESPAÑOLA EVGE		*	*	*	*	*	*	*	*	*	*	*	*	*	*	*	*	*	*	Barcelona, Alexandria, Haifa, Izmir, Barcelona, Bremerhaven, Hamburg, Zeebrugge, Southampton, Baltimore, Charleston, Galveston
MITSUBI OSK LINE	TRANSCOMA		*	*	*	*	*	*	*	*	*	*	*	*	*	*	*	*	*	*	Barcelona, Zeebrugge, Antwerpen, Bristol, Gent, Bremerhaven, Aqaba, Shanghai, Omaezaki, Yokohama, Guangzhou, Laem Chabang, La Goulette Nord, Sagunto, Djen=Djen, Casablanca, Lisboa, Livorno, Gioia Tauro, Barcelona
MITSUBI OSK LINE	TRANSCOMA		*	*	*	*	*	*	*	*	*	*	*	*	*	*	*	*	*	*	Barcelona, Livorno, Piraeus, Derince, Sagunto, Le havre, Zeebrugge, Tyne, Barcelona

Shipowner	Shipping agent	Geographical Areas																		PORTS	
		1	2	3	4	5	6	7	8	9	10	11	12	13	14	15	16	17	18		19
FLOTA SUARDIAZ	VAPORES SUARDIAZ BARCELONA							*													Barcelona, Casablanca, Las Palmas, Santa Cruz de Tenerife, Setubal, Sheerness, Tyne, Vlissingen, Zeebrugge, Vigo, Málaga, Barcelona
NIPPON YUSEN KAISHA	CIAL COMBALIA SAGRERA	*	*	*	*	*	*	*	*	*	*	*	*	*	*	*	*	*	*	*	Barcelona, Savona, Port Kelang, Singapur, Bombay, Hong Kong, Toyohashi, Hitachi, Xingang, Shanghai, Agaña, Jeddah, Port Qabas, Dutsai, Abu Dhabi, Kuwait, Doha, Bahrain, Bandar Abbas, Umm Qasr, Bristol, Southampton, Zeebrugge, Rotterdam, Antwerpen, Bremenhaven
BOLUDA LINES	BOLUDA LINES S.A.	*								*											Barcelona, Valencia, Las Palmas, Santa Cruz de Tenerife, Santa Cruz de la Palma, Alicante, Barcelona
MEDITERRANEAN SHIPP. CO	MEDITERRANEAN SHIPP. CO.	*	*	*	*	*	*	*	*	*	*	*	*	*	*	*	*	*	*	*	Barcelona, La Spezia, Fos, Gioia Tauro, Jeddah, Salalah, Jebel Ali, Singapur, Chiwan, Hong Kong, Qingdao, Dalian, Xingang, Busan, Qingdao, Ningbo, Shanghai, Yantian, Chiwan, Hong Kong, Singapur, Gioia Tauro, Valencia, La Spezia, Fos, Barcelona, Genova, La Spezia, Gioia Tauro, Port Said, Salalah, Colombo, Nhava Sheva, Mundra, Salalah, Port Said, Istanbul, Barcelona, Valencia, Sines, Cristobal, Manzanillo, Mazatlan, Veracruz, Altamira, Houston, New Orleans International APT, Port Evergladesm Freeport, Barcelona, Las Palmas, Capetown, Port Elizabeth, Durban, Lobito, Luanda, Las Palmas, Barcelona, Valencia, Suape, Santos, Buenos Aires, Rio Grande, Navegantes, Sao Francisco do Sul, Santos, Sepetiba, Suape, Las Palmas, Valencia, Gioia Tauro, Livorno, Genova, Fos, Barcelona, Valencia, Boston, New York, Baltimore, Norfolk, Savannah, Charleston, Valencia, Barcelona, Las Palmas, Dakar, Tema, Abidjan, San Pedro, Lome, Tincan, Apapa, Cotonou, Douala, Takoradi
SHIPPING INDIA CORP. LTD	A.M. CONDEMINAS	*	*	*	*	*	*	*	*	*	*	*	*	*	*	*	*	*	*	*	Barcelona, Genova, La Spezia, Gioia Tauro, Port Said, Salalah, Colombo, Nhava Sheva, Mundra, Salalah, Port Said, Istanbul, Barcelona
CCNI, CIA. CHILENA DE NAV. INTERN	AGUNSA EUROPA, S.A.	*						*	*	*	*	*	*	*	*	*	*	*	*	*	Barcelona, Valencia, Cartagena, Guayaquil, Callao, Iquique, Mejillones, Antofagasta, San Antonio, Ilo, Callao, Cartagena, San Juan, Valencia, Salerno, Livorno, Vado Ligure, Barcelona
CSAV SHIPPING	CSAV AGENCIA MARITIMA	*						*	*	*	*	*	*	*	*	*	*	*	*	*	Barcelona, Valencia, Cartagena, Guayaquil, Callao, Iquique, Mejillones, Antofagasta, San Antonio, Ilo, Callao, Cartagena, San Juan, Valencia, Salerno, Livorno, Vado Ligure, Barcelona
TURKON CONTAINER	MARITIMA DAVILA BARCELONA, S.A.	*	*	*	*	*	*	*	*	*	*	*	*	*	*	*	*	*	*	*	Barcelona, Marsella, Genova, Evyap, Gemlik, Istanbul, Aliaga, Marsella, Barcelona, Valencia, Felixtowe, Hamburg, Antwerpen, Valencia, Barcelona
GRIMALDI GROUP NAPOLI	GRIMALDI LOGISTICA ESPAÑA	*	*	*	*	*	*	*	*	*	*	*	*	*	*	*	*	*	*	*	Barcelona, Livorno, Civitavecchia, Salerno, Piraeus, Derince, Gemlik, Limassol, Ashdod, Hamburg, Antwerpen, Portbury, Southampton, Setubal, Valencia, Barcelona
NISA (NAVIMPORT-INTERNA)	MARITIMA ALISEA, S.L.	*						*	*	*	*	*	*	*	*	*	*	*	*	*	Barcelona, Sagunto, Las Palmas, Santa Cruz de Tenerife, Arrecife de Lanzarote, Sagunto, Barcelona
X-PRESS CONTAINER LINE (UK) LTD	A. PEREZ Y CIA	*						*	*	*	*	*	*	*	*	*	*	*	*	*	Barcelona, Fos, Barcelona, Tarragona, Almería, Algeciras, Sevilla, Valencia, Tarragona, Barcelona, Casablanca, Vigo, Leixoes, Lisboa, Casablanca, Valencia, Tarragona, Barcelona, Tarragona, Valencia, Cagliari, Tunis, Cagliari, Barcelona
MARFRET SHIPPING LINES	AG. MARITIMA ESPAÑOLA EVGE	*						*	*	*	*	*	*	*	*	*	*	*	*	*	Barcelona, Sete, Genova, Livorno, Valencia, Ponte à Pitre, Port de France, Rio Haina, La Guaira-Caracas, Manzanillo, Cartagena, Rio Haina, Fort de France, Algeciras, Barcelona
CMA - CGM	CMA CGM IBERICA, S.A.	*						*	*	*	*	*	*	*	*	*	*	*	*	*	Barcelona, Sete, Genova, Livorno, Valencia, Ponte à Pitre, Port de France, Rio Haina, La Guaira-Caracas, Manzanillo, Cartagena, Rio Haina, Fort de France, Algeciras, Barcelona
AGREXCO AGRICULTURAL EXPORT	ROMEU & CIA	*						*	*	*	*	*	*	*	*	*	*	*	*	*	Barcelona, Sete, Genova, Livorno, Valencia, Ponte à Pitre, Port de France, Rio Haina, La Guaira-Caracas, Manzanillo, Cartagena, Rio Haina, Fort de France, Algeciras, Barcelona
ILVA S.P.A.	AMP SHIPPING SYSTEMS, S.L.	*	*	*	*	*	*	*	*	*	*	*	*	*	*	*	*	*	*	*	Thessaloniki, Taranto, Genova, Porto Nogaro, Barcelona
ILVA S.P.A.	INTRAMEDITERRANEO	*	*	*	*	*	*	*	*	*	*	*	*	*	*	*	*	*	*	*	Thessaloniki, Taranto, Genova, Porto Nogaro, Barcelona
CMA - CGM	CMA CGM IBERICA, S.A.	*						*	*	*	*	*	*	*	*	*	*	*	*	*	Barcelona, Alicante, Marsella, Oran, Alger, Ghazaouet, Bejaia, Skikda, Annaba, Barcelona
AGREXCO AGRICULTURAL EXPORT	ROMEU & CIA	*	*	*	*	*	*	*	*	*	*	*	*	*	*	*	*	*	*	*	Barcelona, Valencia, Haifa, Ashood, Vado Ligure, Marsella, Barcelona
MELFI MARINE CORP. S.A.	A. PEREZ Y CIA	*						*	*	*	*	*	*	*	*	*	*	*	*	*	Barcelona, Valencia, Lisboa, Halifax, Habana, Salerno, Livorno, Genova, Barcelona
HANJIN SHIPPING CO LTD	HANJIN SPAIN, S.A.	*						*	*	*	*	*	*	*	*	*	*	*	*	*	Barcelona, Valencia, Algeciras, Port Said, Singapur, Busan, Ningbo, Shanghai, Yantian, Hong Kong, Singapur, Port Said, La Spezia, Barcelona
ARKAS CONTAINER TRANSPORT	CONSIGMAR	*						*	*	*	*	*	*	*	*	*	*	*	*	*	Barcelona, Alger, Oran, Castellón de la Plana, Valencia, Barcelona
ARKAS CONTAINER TRANSPORT	CONSIGMAR	*						*	*	*	*	*	*	*	*	*	*	*	*	*	Barcelona, Valencia, Casablanca, Livorno, Genova, Barcelona
ARKAS CONTAINER TRANSPORT	CONSIGMAR	*	*	*	*	*	*	*	*	*	*	*	*	*	*	*	*	*	*	*	Barcelona, Cagliari, Izmir, Mersin, Thessaloniki, Pireo, Valencia, Castellón, Barcelona
ARKAS CONTAINER TRANSPORT	CONSIGMAR	*	*	*	*	*	*	*	*	*	*	*	*	*	*	*	*	*	*	*	Barcelona, Latakia, Beirut, Thessaloniki, Cagliari, Valencia, Castellón de la Plana, Barcelona
CIA. TRASMEDITERRANEA	CIA. TRASMEDITERRANEA	*						*	*	*	*	*	*	*	*	*	*	*	*	*	Barcelona, Maó, Barcelona
CIA. TRASMEDITERRANEA	CIA. TRASMEDITERRANEA	*						*	*	*	*	*	*	*	*	*	*	*	*	*	Barcelona, Ibiza
GRANDI NAVI VELOCI, S.P.A.	TERMINAL FERRY BARCELONA	*						*	*	*	*	*	*	*	*	*	*	*	*	*	Genova, Barcelona, Genova
UNITED EUROPEAN CAR-CARR. UE	BERGE MARITIMA, S.L.	*						*	*	*	*	*	*	*	*	*	*	*	*	*	Barcelona, Palma, Alcudia, Mahon, Ibiza, Valencia, Barcelona
THYSSEN KRUPP STAHL	A.M. SEA SPAIN, S.A.	*						*	*	*	*	*	*	*	*	*	*	*	*	*	Barcelona, Sagunto, Rotterdam, Duisborg
EUROLINEAS MARITIMAS	EUROLINEAS MARITIMAS	*						*	*	*	*	*	*	*	*	*	*	*	*	*	Barcelona, Palma de Mallorca, Alcudia, Ibiza, Mahón, Valencia, Barcelona
ATLANTICA SPA DI NAVIGAZIONE	TERMINAL FERRY BARCELONA	*						*	*	*	*	*	*	*	*	*	*	*	*	*	Barcelona, Puerto Torres, Civitavecchia, Puerto Torres, Barcelona
CIA. TRASMEDITERRANEA	CIA. TRASMEDITERRANEA	*						*	*	*	*	*	*	*	*	*	*	*	*	*	Barcelona, Palma
CIA. TRASMEDITERRANEA	CIA. TRASMEDITERRANEA	*						*	*	*	*	*	*	*	*	*	*	*	*	*	Barcelona, Mahón
EUROLINEAS MARITIMAS	EUROLINEAS MARITIMAS	*						*	*	*	*	*	*	*	*	*	*	*	*	*	Barcelona, Palma de Mallorca, Alcudia, Mahón, Ibiza, Valencia, Barcelona
EUROLINEAS MARITIMAS	EUROLINEAS MARITIMAS	*						*	*	*	*	*	*	*	*	*	*	*	*	*	Barcelona, Ciutadella, Alcudia
EUROLINEAS MARITIMAS	EUROLINEAS MARITIMAS	*						*	*	*	*	*	*	*	*	*	*	*	*	*	Barcelona, San Antonio
EUROLINEAS MARITIMAS	EUROLINEAS MARITIMAS	*						*	*	*	*	*	*	*	*	*	*	*	*	*	Barcelona, Palma de Mallorca, Ibiza, Alcudia, Mahon, Ibiza, Barcelona
CIA. TRASMEDITERRANEA	CIA. TRASMEDITERRANEA	*						*	*	*	*	*	*	*	*	*	*	*	*	*	Barcelona, Palma

Shipowner	Shipping agent	Geographical Areas																				PORTS
		1	2	3	4	5	6	7	8	9	10	11	12	13	14	15	16	17	18	19	20	
CIA. TRASMEDITERRANEA	CIA. TRASMEDITERRANEA	*																				Barcelona, Ibiza
ATLANTICA SPA DI NAVIGAZIONE	TERMINAL FERRY BARCELONA	*																				Barcelona, Livorno, Barcelona
WEC LINES B.V	WEC LINES ESPAÑA, S.L.U.	*																				Barcelona, Valencia, Las Palmas, Santa Cruz de Tenerife, Fuerteventura, Cadiz, Tarragona, Barcelona
ARKAS CONTAINER TRANSPORT	CONSIGMAR	*																				Barcelona, Alicante, Sagunto, Las Palmas, Santa Cruz de Tenerife, Sagunto, Alicante, Algeciras, Santa Cruz de Tenerife, Las Palmas, Arrecife de Lanzarote, Alicante, Barcelona
NISA (NAVIMPORT-INTERNA)	MARITIMA ALISEA, S.L.	*																				Barcelona, Alicante, Sagunto, Las Palmas, Santa Cruz de Tenerife, Sagunto, Alicante, Algeciras, Santa Cruz de Tenerife, Las Palmas, Arrecife de Lanzarote, Alicante, Barcelona

Description of the geographic areas

1.- Spain
2.- Italy/France (Mediterranean)
3.- W. Mediterranean/Black Sea/Caspian/Near East
4.- Atlantic North America (US)
5.- Pacific North America (US)
6.- North Africa
7.- Far East and Japan
8.- Atlantic South America
9.- Pacific South America
10.- West Africa
11.- Gulf of Mexico (Mexico and US)
12.- Southeast Asia
13.- Europa (Atlántic)
14.- Red Sea
15.- Persian Gulf/Arabian Sea
16.- Central America and Caribbean
17.- Canada (Atlantic) and Great Lakes
18.- South and East Africa/Indian Ocean
19.- Australia and New Zealand/Pacific Islands
20.- Pakistan/India/Sri Lanka/Bangladesh